LEONARD REAL ESTATE AND INSURANCE
Ralph L. Leonard (Realtor) and Ella R. Leonard, NOTARY PUBLIC
INSURANCE BROKER 206 Bridge St., Tel. Beverly WA 2-0252-WA 2-6343

CENTER REXALL DRUG CO., INC.
The Best and Most Complete
Prescription Department in the City
PHONE
WA 2-3228
220 CABOT ST. BEVERLY

LATEST DIVIDEND 3¼% PER YEAR
DEPOSITS INSURED IN FULL
BEVERLY
Savings
BANK
175 CABOT STREET CORNER THORNDIKE, BEVERLY, MASS.
THE BANK THAT ALWAYS HAS TIME FOR YOU — AND TEMPERATURE TOO!

ANTHONY PATTI
MASON CONTRACTOR and BUILDER
MASONRY OF ALL KINDS
HOT TOP DRIVEWAYS LANDSCAPING
35 POND ST. TEL. WA 2-1260 RES. WA 2-4184
BEVERLY, MASSACHUSETTS

SAMUEL Knight SONS COMPANY
LUMBER
BUILDING MATERIALS
FUEL OIL
HEATING & COOLING
82 RIVER ST. BEVERLY
Tel. WAlker 7-0032

THE DELANEY APOTHECARY
Established 1832
RAYMOND W. THOMAS, Manager
The Physicians' Store of the North Shore
Where Particular People Trade
207 CABOT ST. TEL. WA 2-2245

REALTOR 4 BAY ROAD HAMILTON, MASS. TEL. 855
Jackson W. Garfield,

ALBERT E. GRANT
PLUMBING & HEATING CONTRACTOR
17 SOMERSET AVE., TEL. WA 2-3674

BARTER BROTHERS, INC., FLOWERS AND GIFTS
151 CABOT COR. WASHINGTON - - - BEVERLY TEL. WA 2-4086

BEVERLY ICE CO.

J. C. KELLEHER

HEATING OILS

HOT-TOP ASPHALT DRIVEWAYS

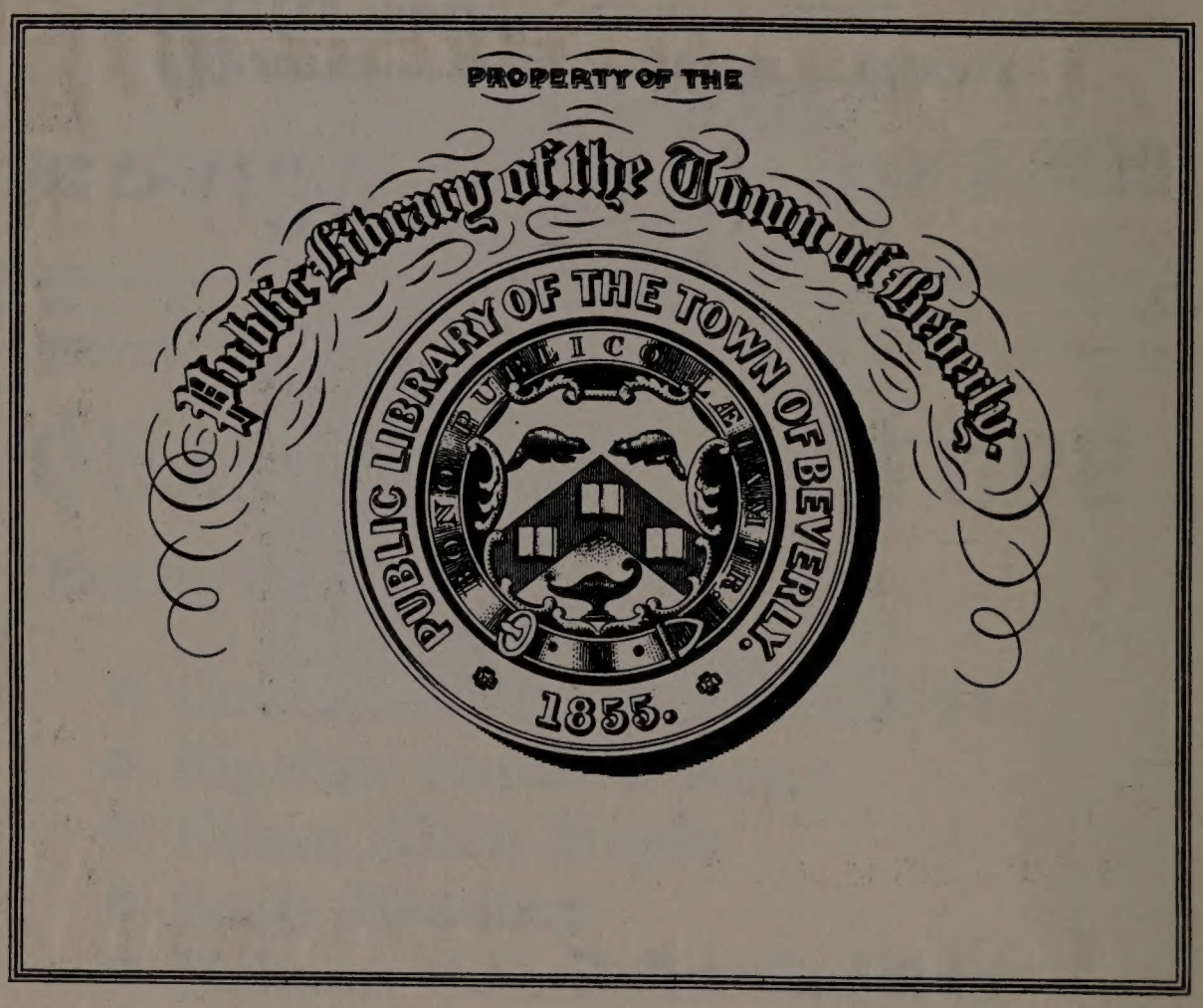

- King Solid Mahogany
- Howell Chrome Furniture

KRANSBERG FURNITURE CO.

301 CABOT BEVERLY TEL. WA 2-3140

BEVERLY CHAMBER OF COMMERCE
275 CABOT STREET
BEVERLY, MASSACHUSETTS

BUYERS' DIRECTORY

It's Practical Uses

To give permanence to paid-for publicity.

***

To detail more fully the products and service of industrial, commercial, financial and professional activities.

***

To form a quality background by the better use of type and paper.

***

To create a department of those in each community whose stability has built the foundation upon which progress has been attained. (The length of this advertising service automatically eliminates investments for space by those who question their ability to continue business activity.)

***

To safeguard the buyer by eliminating statements that mislead, or do not conform to business integrity.

***

THE PRICE & LEE CO.

THE PRICE & LEE CO.

ESTABLISHED 1873

Publishers City Directories

For Communities in Seven States, with a Population in Excess of Five Million

CONNECTICUT

Ansonia, Derby, Shelton and Seymour
Branford
Bridgeport, Stratford, Fairfield, Southport, Easton and Trumbull
Bristol, Forestville, Terryville and Plainville
Danbury and Bethel
Danielson and Brooklyn
Darien, Noroton, Noroton Heights and New Canaan
Greenwich, Cos Cob, Riverside, Old Greenwich and Byram
Groton, Groton Long Point, Noank, Mystic
Hamden, North Haven and Cheshire
Hartford
Hartford Suburban Includes East Hartford, West Hartford, Wethersfield, Windsor, Bloomfield, Newington, Farmington, Glastonbury and Rocky Hill
Manchester
Meriden
Middletown, Portland and Cromwell
Milford and Orange
New Britain, Berlin and Kensington
New Haven, West Haven, East Haven, Woodbridge
New London, Waterford, Niantic
New Milford, Brookfield, Bridgewater
Norwalk and South Norwalk
Norwich
Rockville, Vernon, Tolland and Ellington
Southington
Stamford
Torrington, Winsted, Litchfield, Goshen and Norfolk
Wallingford
Waterbury, Naugatuck
Watertown, Thomaston, Terryville, Oakville and Middlebury
Westport, Saugatuck, Greens Farms, Weston, Wilton
Willimantic, Windham and Coventry

FLORIDA

Boca Raton
Delray Beach, Gulf Stream and Highland Beach
Homestead, Florida City, Cutler, Cutler Ridge, Goulds, Modello, Leisure City, Naranja, Peters, Perrine and Princeton

MAINE

Bath, Arrowsic, Georgetown, Phippsburg, West Bath and Woolwich
Brunswick, Bowdoin, Bowdoinham, Harpswell and Topsham
Portland Suburban Includes Cape Elizabeth, Cumberland, Falmouth, Freeport, Gray, North Yarmouth, Pownal, Scarborough and Yarmouth

MASSACHUSETTS

Athol and Orange
Beverly (Hamilton and Wenham)
Beverly (Manchester and Essex)
Chicopee, Chicopee Falls, Willimansett, Aldenville and Fairview
Clinton and Lancaster
Fitchburg
Gardner
Holyoke and South Hadley
Ipswich, Boxford, Georgetown, Middleton, Newbury, Rowley, Salisbury, Topsfield, West Topsfield
Leominster
Northampton and Easthampton
South Berkshire Includes Great Barrington, Alford, Egremont, Monterey, Mt. Washington, New Marlboro, Sheffield, Stockbridge, West Stockbridge also Canaan, Falls Village, Conn.
Springfield, West Springfield and Longmeadow
Westfield, Blandford, Chester, Granville, Huntington, Russell, Montgomery, Southwick

NEW HAMPSHIRE

Exeter, Hampton, Hampton Beach and New Hampshire Coast
White Mountain Includes Littleton, Lisbon, Woodsville, Whitefield, Bath, Bethlehem, Carroll, Franconia, Haverhill, Lyman, Landaff also Wells River, Vt.

NEW JERSEY

Bayonne
Belleville and Nutley
Bloomfield and Glen Ridge
Clifton
Elizabeth, Hillside, Linden, Roselle, Roselle Park
Garfield
Harrison, Kearny, East Newark and North Arlington
Irvington
Montclair, Glen Ridge, Caldwell, Essex Falls, Verona and Cedar Grove
Newark
New Providence, Berkeley Heights, Murray Hill
Orange, East Orange, South Orange and Maplewood
Passaic
Paterson
Paterson Suburban Includes Haledon, Prospect Park, Hawthorne, Totowa Borough, Little Falls, West Paterson
Ridgewood, Midland Park, Glen Rock, Fairlawn and Ho-Ho-Kus
Rutherford, East Rutherford, Lyndhurst, Carlstadt, Wood-Ridge
Summit, Springfield and Millburn
Union and Springfield
West Orange, Livingston, Roseland

NEW YORK

Beacon, Fishkill, Glenham
Kingston
Middletown, Wallkill and Goshen
Newburgh, New Windsor, Cornwall
Port Chester and Rye, also Byram, Conn

Arrow Maps *Arrow Guides*

270 ORANGE ST., NEW HAVEN, 11, CONN.

Tels. MA 4-3118 MA 4-3119 MA 4-3110

1653 MAIN ST.
SPRINGFIELD 3, MASS.

106 ANN ST.
HARTFORD 1, CONN.

850 BROAD ST.
NEWARK 2, N. J.

MEMBER ASSOCIATION OF NORTH AMERICAN DIRECTORY PUBLISHERS

BEVERLY
HAMILTON WENHAM
DIRECTORY
1958

Combining Six Distinct Directories: —
Governmental Directory — City, County, State and Federal.
Buyers Directory — A local source of sales and service.
Classified Directory — Business, professional and social.
Alphabetical Directory — Names, occupations and addresses.
Numerical Directory — Streets, householders and business.
Numerical Telephone Directory.

Price

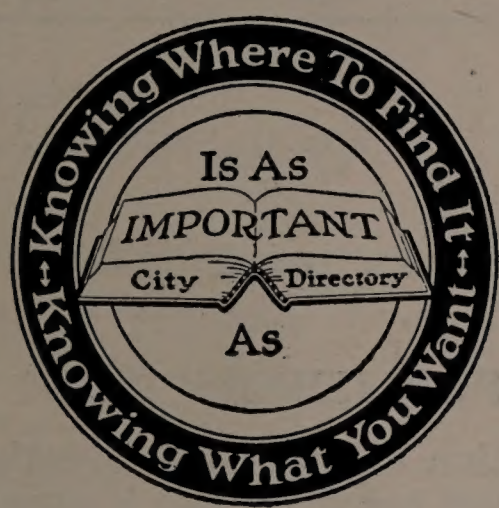

$40.00

THE PRICE & LEE CO.

PUBLISHERS CITY DIRECTORIES

"Of the people, for the people"

Since 1873

270 ORANGE STREET
NEW HAVEN, CONN.

— MEMBER —
ASSOCIATION of NORTH AMERICAN DIRECTORY PUBLISHERS

COPYRIGHT 1958 THE PRICE & LEE CO.

SECTION 28, COPYRIGHT LAW.
IN FORCE JULY 1, 1909.

That any person who willfully and for profit shall infringe any copyright secured by this act, or who shall knowingly or wilfully aid or abet such infringement, shall be deemed guilty of a misdemeanor, and upon conviction thereof shall be punished by imprisonment for not exceeding one year, or by a fine of not less than one hundred dollars nor more than one thousand dollars, or both, in the discretion of the court.

PUBLISHERS' NOTE

The information in this book is gathered as far as possible by actual canvass, and is compiled in a way to ensure maximum accuracy. The publishers cannot, of course, guarantee the correctness of information furnished them nor the complete absence of mistakes, hence no responsibility for errors or omissions can be assumed, but we will welcome the bringing to our attention of any inaccuracies so that correction may be made in the next Directory.

THE PRICE & LEE CO., Publishers.

BEVERLY CHAMBER OF COMMERCE
275 CABOT STREET
BEVERLY, MASSACHUSETTS

CONTENTS

	Page
Abbreviations	135
Alphabetical Directory	136
Apartment Buildings	64
Associations, Clubs and Societies	65
Banks and Trust Companies	72
Beverly "What You Should Know About"	10
Buildings—Office and Public	76
Buyers' Directory	33-62
Cemeteries	77
Chamber of Commerce	32
Churches	78
City Officers	20
Classified Directory	63
Corporations and Chartered Institutions—	See Alphabetical Directory
Councillors	27
County Officers (Essex)	27
Courts	27
Fire Department	23
Governmental Directory	17
Halls	98
Hospitals and Dispensaries	99
Index to Advertisers	8-9
Library	19
Map	inside Back Cover
Notaries Public	110
Numerical Directory	671
Police Department	21
Post Office	30
School Department	22
Schools, Colleges and Academies	126
Senators	27
State Government	28
Town Officers	17
U.S. Government	29

INDEX TO ADVERTISERS

ABC Ceramic Studio 47
Archer Clement C 49

Astolfi Mary Realtor 59
Barter Brothers Inc .... Front Cover
Beverly Chamber of Commerce 32
Beverly Construction Co 44
Beverly Co-operative Bank 37
Beverly Evening Times .... top lines
Beverly Ice Co inside Front Cover
Beverly Motor Sales Co Inc See Ribbon and insert opp Name Alphabetical Directory
Beverly National Bank back edge and 38
Beverly Savings Bank Front Cover
Beverly School for the Deaf 60
Beverly Storage Warehouse Inc Back Cover
Beverly Trust Co 39
Bill's Oil Service 55
Bilt Rite Construction Co insert opp Beverly Numerical Directory and front edge
Booma-Breed Inc 55
Bursaw Oil Corporation .. top lines

Cabeen John F 58
Campbell Funeral Service foot lines
Cann William H & Son Inc top edge
Carlson Otto D 57
Center Rexall Drug Co Inc .... top lines and Front Cover
Cherry Hill Farm 54
Clark & Friend 43
Conway Walter A 50
Cor-Nix Rubber Co 60
Crombie's Beverly Flower Shop top lines

Danvers Savings Bank 41
Dave and Pop's Service Station 35
Davis Drug Co Inc 45
Day Arthur W 44
Delande's Supply Co Inc insert opp Beverly Alphabetical Directory
Delaney Apothecary Inc The Front Cover
Del-West Inc ..... top lines
Desjardins Real Estate .. top lines
Dodge Associates Inc The 61
Dodge John 35
Donovan Joseph F X 49
Dunn Real Estate 59

Endicott Junior College 43
Essex Survey Service ..... top lines

First National Bank of Ipswich Mass 40
Flint Insurance Agency Inc top lines
Forness & Morgan Inc .. foot lines
Foster George A Inc 34

Garfield Jackson W .... Front Cover
Gloucester Safe Deposit and Trust Co ..... Back Cover
Goldberg Sam and Son Inc 56
Gordon Greenhouses Inc 47
Gove Lumber Co The 52
Grant Albert E ..... foot lines and Front Cover
Greenlaw Electric Co .... foot lines
Greycroft Farm 54
Gulf Oil Corporation .. Back Cover and 56

Hamilton-Wenham Garage Inc 34
Havey Pontiac Inc 33
Hersey Lee Oil Co ..... foot lines
Hyde John Pharmacy 45

Incampo Pasquale 44

Ipswich Savings Bank 41
Kavanagh & Clarke 57
Klink's Bakery 36
Knight Samuel Sons Co Front Cover
Kransberg Furniture Co .... inside Front Cover

Laroe & Burr Inc 54
Lee Fraser & Patch Inc 59
Lee and Moody Funeral Home insert opp Beverly Alphabetical Directory and back edge
Lee & Osborn Inc ..... Back Cover
Leonard Real Estate & Insurance Front Cover
Locale Tree Company 61
Low's Daniel in Salem 51
Lyman H Guy Co 58

McQueeney Charles E Co top lines
Merchants-Warren National Bank of Salem 41
Merrimack-Essex Electric Co 46
Metal Hydrides Inc 53
Mikulski Stanley J 50
Morgan & Douglas 50
Mulligan J P Roofing Co 60
Murphy's Plumbing and Heating Back Cover

National Bicycle Shop 42
Naumkeag Auto Sales Inc 34
Naumkeag Trust Co 42
Nelson Robert T 58
North Shore Gas Co 47

O'Hara P F Estate 57
Ostrom John H Service Station 35

Patti Anthony ..... Front Cover
Pickering George W Co ... top lines
Price & Lee Co The opp Title Page
Putnam Calvin Lumber Co 42

Quality Press The ..... foot lines

Rantoul Pharmacy ..... foot lines
Raymond C E & Son 56
Roberts Boyd ..... top lines

Roger Conant Co-operative Bank 41
Ropes Drug Co Inc 46
Russo & Milliken 59

Salem Co-operative Bank 42
Salem Five Cents Savings Bank 40
Salem Laundry Co 52
Scott-Lee Kennels ..... Back Cover
Sihpol Ted C ..... top lines and bottom edge
Silver Supply Co ..... Adv Beverly Map
Smithson Ralph O Jr. .... insert opp Beverly Numerical Directory and front edge
Sterling Agency 50

Telephone Answering Service of Beverly 61
Thompson Arthur F & Son 44
Trussell Donald G 45

United Electrical Radio & Machine Workers of America Local 271 51
United Shoe Machinery Corporation 53A
Villanti Roofing Inc 60
Vitale Stephen Construction Co Inc 45

Wally's Ski Shop 61
Waters & Brown 48
Wethersfield Dairy 55
Whitten C E & Sons 35
Winer Bros Inc 48
Wright Ernest & Ernest B foot lines
Zina Goodell Corp 48

A Summary
Suggested and Planned by
American Community Advertising Association
Adopted as a regular feature in all Directories published by the Association of North American Directory Publishers
Completed and Corrected Annually through the Courtesy of the Beverly Chamber of Commerce, Oscar A. Olsen, Sec.-Manager.

BEVERLY, MASS.

"Birthplace of the American Navy"

"A city in the country by the sea"

LOCATION

This seaside community is located on the North side of Massachusetts Bay, on the picturesque North Shore, 18 miles from Boston, 13 miles from Gloucester.

POPULATION

Federal Census (1950)	28,884
State (1955)	31,432
Native born white (1950)	25,052
Foreign	3,774
Negro	38
Other	20

Predominating Nationalities of Foreign Born

24.7% were of Canadian other than French; 20.1% Italian; 11.0% English; 10.8% Irish; 8.2% French-Canadian; 5.9% Scotch origin

AREA

15.14 square miles

DENSITY

1955 — 2,083 persons per square mile

CLIMATE

Mean temp. in Jan. — 34.2°F
Mean temp. in July — 70.7°F

RAINFALL

Mean annual precipitation 41.10 inches

ALTITUDE

Elevation at City Hall approx. 44 ft. above mean sea level

TOPOGRAPHICAL

Rolling countryside with some hills of 100 ft. elevation in northern section of the city. 9 miles of shore line.

FORM OF GOVERNMENT

Mayor and Board of Aldermen, 3 elected at large, 6 elected by wards. School Committee, 2 elected at large, 6 nominated in wards but elected at large. Mayor ex-officio member.

TAX RATE

$76.00 per $1,000 (1958)
Assessed Valuation $55,048,750 (1958)

BONDED DEBT

$4,427,000 (1958)

FINANCIAL

Four banks with total deposits of $63,407,951 and total resources of $72,010,073

POST OFFICE RECEIPTS

1957—$312,822.31 (Beverly P.O.)

TELEPHONES

14,657 — (1958); Customers 10,138 (1958)

CHURCH BUILDINGS

22 representing 11 denominations

HOMES

(1950)

4,348 single units out of a total of 8,829 dwelling units. 56.6% of total were owner occupied and 43.4% were rented.

INDUSTRIAL

43 firms in 1955 with 4,310 employees; annual payroll $18,851,000. Value of products $90,000,000.

TRADE (Retail)

305 firms serve 50,000 people in trade area, north, east and west of city. Volume $30,158,000 (1954)

PRINCIPAL PRODUCTS

Shoe machinery, machine tools, electronic equipment and tubes, box machinery, leather shoes and leather products, metal powders and alloys, sheet metal products, apparel, toys, wood furniture and wood products, printing, plastics, shoe lasts, pop corn, food products and sportswear.

Newspapers

One — Beverly Evening Times

Hotels

Two Inns — 40 rooms; One Hotel — 22 rooms

TRANSPORTATION

Railroad: Boston & Maine to Portland, Gloucester and Boston. Five railroad stations — (32 trains daily). Beverly, No. Beverly, Farms, Monserrat, Pride's.

Bus: Eastern Massachusetts Street Railway and Michaud Bus Lines local and suburban bus service.

Taxi: 5 Taxi Companies.

HIGHWAYS

Principal highways are Routes 128, 1A, 97, and 127. Route 128 circumferential 6-lane highway around Boston enters Beverly from west and proceeds northeast to Gloucester. Route 1A to Salem and Boston south and north parallel to U.S. No. 1 to Ipswich and Newburyport. Route 127 is the scenic shore route starting in Beverly to Cape Ann. Route 97 carries traffic north to Haverhill and New Hampshire.

AMUSEMENTS

2 theaters — seating 2000, 1 unique summer music theater-in-round, seating 1,200. 19 auditoriums — seating 7,975 — largest seats 1,300. 1 golf course, 12 tennis courts, 2 bowling alleys, 3 boat clubs, 3 boat liveries.

RECREATION

8 parks, 10 playgrounds, 7 beaches, 2 bathhouses, 11 baseball fields, 1 stadium seating 7,500, 1 public landing — Organized city recreation program.

Airports

Beverly Municipal Airport — 3 runways, maximum 5,000 ft. — lighted.

Hospitals

One general; one Dental Center.

Educational

Gordon College, Endicott Junior College, Shore Country Day School, Beverly School for the Deaf.

17 public schools, including 1 high, 2 junior high, 13 grammar, 1 trade. No. of pupils, 5,324. No. of teachers, 230. 3 parochial schools, including 1 high school. No. of pupils in private schools, 1,503. (1956 figures).

Public Libraries

Beverly Public Library containing 111,782 volumes, 1 branch library plus school and hospital service.

Y.M.C.A. Modern building, containing swimming pool, gymnasium, recreational facilities and dormitory.

LIGHT AND POWER

Provided by Merrimack-Essex Electric Company and North Shore Gas Company.

WATER SUPPLY

Abundant filtered water from Wenham Lake and a new large reservoir in Danvers, maintained by Salem-Beverly Water Supply Boards.

U.S. GOVERNMENT

3 Post Offices; Army Nike installation.

CITY STATISTICS

94 total street mileage, 85 paved. Miles of gas mains, 94. Sewers, 53 miles. 7,622 gas meters. 10,816 light meters. 7,937 water meters. Capacity of waterworks, 6,600,000 gallons per day. 94 miles of water mains. Value of water plant, $1,500,000.

Fire Department: 86 permanent men — 25 call men — 24 C. D. Auxiliary — 6 fire stations. Value of Fire Dept., $500,000.

Police Department: 55 permanent men — 15 reserve — 300 Auxiliary. Value of Police Department, $25,000.

BEVERLY, MASSACHUSETTS

"Birthplace of the American Navy"

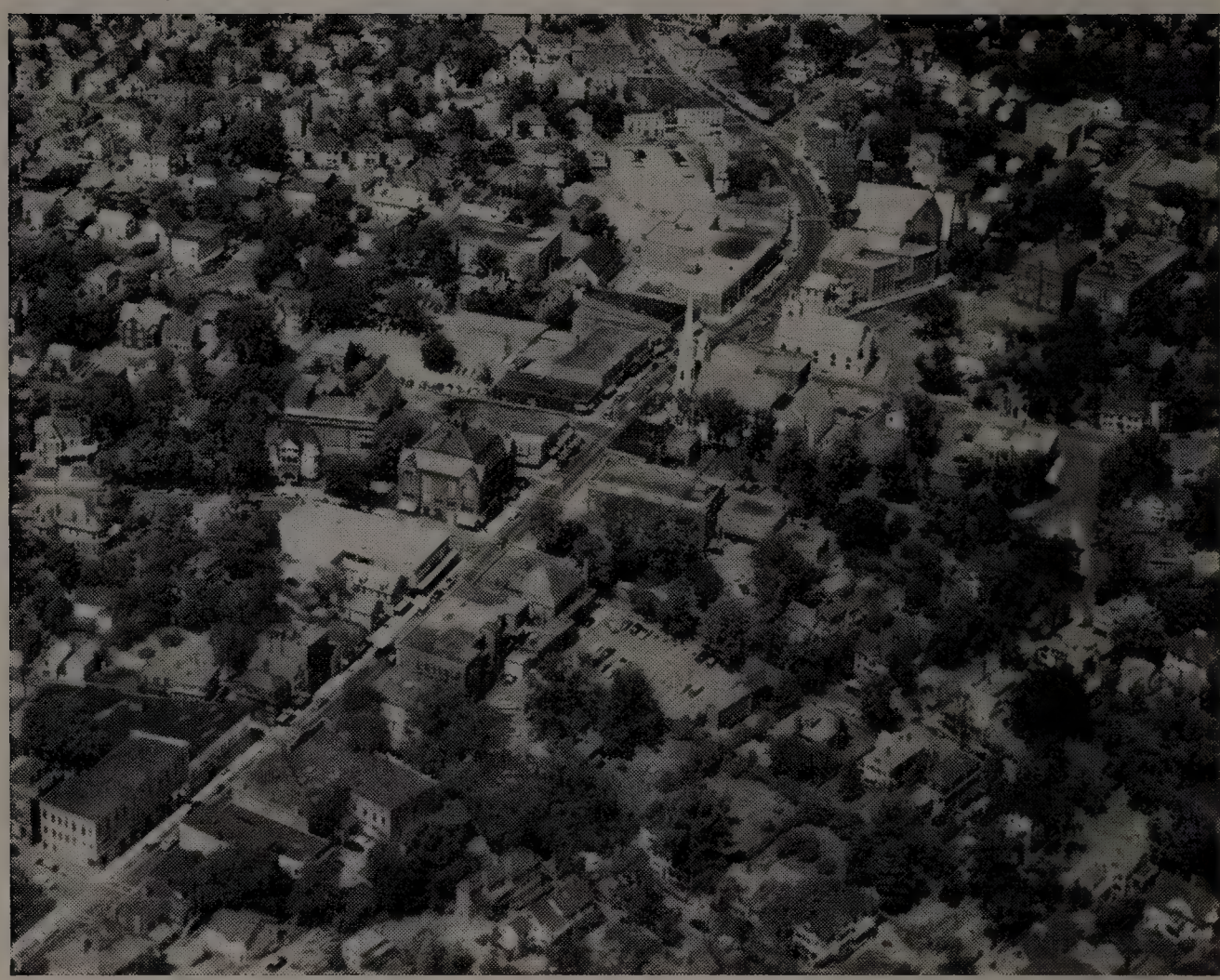

DOWNTOWN BEVERLY

Early American history is abundant in Beverly, Massachusetts, but few cities blend so well the old and the new. The Beverly of today was included in the territory called "Naumkeag", settled in 1626 by Roger Conant and his followers, and set aside as a township in 1668. It was incorporated as a city in 1894. The early settlers handed down to its present generation a worthy heritage of tradition and history, along with a wealth of natural beauty and assets.

Situated only 18 miles north of Boston, Beverly is the heart of the North Shore. It has the convenience of the city, the serenity of the country and the charm of a New England seafaring town. Excellent transportation and modern highways, with a backdrop of nature's loveliest scenery, make it popular for living, business, industry, and recreation.

ROUTE 128

Covering 15 square miles of area, it has nine miles of coastline, including smooth white sandy beaches, rocky ledges interspersed with seaside estates or neat, well-kept homes. Back from the shore are wooded country lanes, with gentle rolling terrain and attractive homes. Approaching by land or by sea, the tall white spires of the churches can be seen nestled among the abundant foliage of the early planters' ground.

BALCH HOUSE

American Pioneers Roger Conant, John Balch and other "planters" built their homes here. One of the homes, the Balch House, among the six oldest houses in the country, still stands as a record of early days and an attraction for visitors.

The city has many "firsts" of which to be proud. Here the first cotton mill in America was established in 1788, the first Britannia ware was manufactured in 1808, and the first Sunday School in New England was started (1810).

COLLEGE HALL—ENDICOTT JUNIOR COLLEGE

The first ship of the American Navy, the schooner "Hannah", was outfitted, armed, equipped and provisioned at Beverly. Commissioned by General George Washington, it sailed from here on its first cruise on September 5, 1775, and two days later brought in a prize. This important incident in history, recorded in original documents at the Library of Congress, made Beverly the Birthplace of the American Navy. Many other ships were also comissioned at this important port of revolutionary days, and at one time so many prizes were brought back to Beverly, it was necessary to construct new docks. Sixty vessels were in the harbor at one time . . . aided greatly the continental forces through clothing, military stores and supplies.

MEMORIAL JUNIOR HIGH SCHOOL

George Cabot in 1798 was honored by President John Adams by being named the first Secretary of the Navy.

History also reveals that baked beans originated in Beverly and later became popular in Boston. Historian Morrison noted "After teaching

Boston how to bake beans, that city took credit. After showing Salem how to fish and privateer, the larger port almost absorbed her neighbor".

Beverly was the scene of the Summer White House of President William Howard Taft, and Benjamin Harrison summered here the year after he returned from the Presidency. It has been the home of many distinguished citizens, including Rev. Joseph Willard, D.D. of the First Church in Beverly, President of Harvard College in 1781; Nathan Dane, member of the Continental Congress; birthplace of Poetess Lucy Larcom; both Oliver Wendell Holmes, Senior and Junior; former Senator Henry Cabot Lodge, now chief U. S. Delegate to the United Nations; former Ambassador William Phillips, and many other famous people.

Beverly is a pleasant, residential-industrial community. From fishing, commerce, and agriculture of earlier days, it has developed into a prosperous, well-balanced city. From manufacture of shoes, it grew to include the world's largest shoe machinery plant, owned by the United Shoe Machinery Corporation, Beverly's largest employer. In recent years, various types of machine tools, chemicals, metal products and electronic devices have helped expand the city's economy. Highway Route 128, opening new land for industrial use, is attracting further industry and retail trade here.

New homes in all sections, new churches and schools, enlarged hospital facilities and a convenient downtown shopping center have added to the ideal living conditions found in the community. Over 100 clubs and organizations include, improvement associations, Beverly Historical Society, veterans organizations, fraternal groups, Community Fund, and social service agencies.

A progressive city government, an active Chamber of Commerce and a healthy business climate have multiplied natural advantages found here to make Beverly the kind of place people are proud to call their "home town".

LYONS PARK AND DANE ST. BEACH

BEVERLY CHURCHES

Beverly Farms Baptist Church
9 Hale St.
Rev. William N. Kerr, Th. D.

Beverly Gospel Mission
302 Cabot St.
Mr. Victor E. Cleveland

Centerville C. E. Church
Standley St.
T. Grady Spires, Pastor

Congregation Sons of Abraham
39 Bow St.
Rabbi Joseph H. Kelman

Covenant Congregational Church
10 Charnock St.
Rev. Albert A. Damrose

Dane St. Congregational Church
10 Dane St.
Rev. Richard G. Hinds
2 Hawthorne St. (Parsonage)
8:30 - Chapel - 10:45

First Baptist Church
Cor. Cabot & Abbott Sts.
Rev. John M. Wilbur

First Church of Christ Scientist
19 Hale St.
Mrs. Winifred Sterling

First Federated Church of Beverly
167 Hale St.
Rev. Dr. James F. Halliday

First Parish (Unitarian) Church
Cor. Cabot & Hale Sts.
Dr. Wm. H. Gysan

Immanuel Congregational Church
140 Bridge St.
Rev. Charles F. Hood

Memorial Methodist Church
Dane St.
Wayne Somers Moody,
9 Giddings Ave.

Nazarene Church
501 Rantoul Ave.
Rev. G. H. Keeler

St. Alphonse Catholic Church
38 Railroad Ave.
Rev. Henry R. Daudelin

St. John's Episcopal Church
Hale St., Bev. Farms
Rev. Frederick W. Phinney

St. John the Evangelist
552 Cabot St.
(Catholic Parish in No. Beverly)
Rev. Patrick H. Curtin

St. Mary's Star of the Sea
251-253 Cabot St.
Msgr. John A. Degan

St. Margaret's Roman Catholic Church
668 Hale St., Bev. Farms
Rev. Matthew J. Gleason

St. Peter's Episcopal Church
4 Ocean St., Cor. Hale
Rev. Russell Dewart, Rector

Second Congregational Church
35 Conant St., No. Beverly
Rev. Robert L. Rasche

ST. MARY'S STAR OF THE SEA—Rt. Rev. John A. Degan, pastor; Rev. James F. McNamara, Rev. Joseph Mullen, Rev. Frederick McGowan and Rev. John D'Arcy, curates. Masses Sunday at 7, 8, 9, 10, 11 and 12. Children's mass at 9 in the Lower church. Daily mass as 7. First Friday masses at 6 and 7, baptisms every Sunday afternoon at 4 in the Upper Sancristy of the church. Confessions every Saturday, in the afternoon from 4 to 5:30 and in the evening from 7:30 to 9. Also at the same hours before a holy day. Rosary and benediction every Sunday evening at 7:30. Perpetual Novena to Our Lady of Fatima, Friday night at 7:30.

ST. MARGARET'S — Beverly Farms. Rt. Rev. Matthew J. Gleason, pastor; Rev. Laurence Murphy, asistant pastor. Sunday masses, 7, 9 and 10:30 a.m.

ST. JOHN THE EVANGELIST —Rev. Patrick Curtin, Sunday masses 7, 8:30, 10:30 and 11:30 a.m. Children's mass at 8:30 with Sunday school following. Daily mass at 6:45 a.m. in chapel. Confessions in chapel on Saturdays from 4 to 5:30 and 7:30 to 9 p.m.

ST. ALPHONSE — Rev. Henry R. Daudelin, pastor; Rev. Lionel Ouellette, curate. Sunday masses, 7, 8:30, 10 and 11:30. Daily mass at 7:30 and 8 each morning. Holy day masses at 7, 8 and 9 and 7:30 at night. Confessions on Saturdays at 3:30 to 4:30 and 7 and 8 p.m.; also in the afternoon and evening before the first Friday and before all holy days.

SALVATION ARMY — Lieut. Arthur F. Ferreira, officer in charge. Sunday 10 a.m., Sunday school; 11 a.m., Holiness meeting. 5:30 p.m., Corps Cadet Bible Class; 6:30 p.m.,

Youth Fellowship; 7 p.m., Street meeting; 7:30 p.m., Salvation meeting. Tuesday — 4 p.m., Girl Guards and Sunbeams; 7 p.m., Prayer meeting; 8 p.m., Ladies Home League; Thursday — 4 p.m., Junior Legion; 7 p.m., Torchbearers (teenage); Friday — 7 p.m., Street meeting; 7:30 p.m., Holiness meeting.

BEVERLY FARMS BAPTIST — 9 Hart street, Beverly Farms. Rev. William N. Kerr, Th.D., minister; Mr. Tandy Sullivan, associate pastor; Robert Howell, Sunday school superintendent; Mrs. Hudson Armerding, choirmaster and organist.

BEVERLY GOSPEL MISSION —302 Cabot street, Victor E. Cleveland, superintendent; Bryce T. Cleveland, choirmaster.

ST. PETER'S — The Rev. Russell Dewart, rector; Elmer Cole, organist.

FIRST FEDERATED—167 Hale street. Dr. James F. Halliday, minister; Clarence S. Wilkinson, Sunday school superintendent; Sterlyn Morgan, choirmaster.

DANE STREET CONGREGATIONAL — Dane and Knowlton streets. Rev. Richard G. Hinds, minister; George T. Allen, student assistant; Langdon A. Cunningham, Sunday schol superintendent; Eliot I. Wirling, the minister of music.

FIRST BAPTIST — Corner of Cabot and Abbott streets. Rev. Isaac Higginbotham, D.D., interim minister; Mr. Wallace K. Reid, minister of Christian Education; Harold D. Germer, Jr., student assistant; Leslie R. Jones, Sunday school superintendent; Miss Carolyn R. Benner, organist.

MEMORIAL METHODIST—Cabot and Dane streets. Rev. Wayne Moody, minister; Robert Pelletier, Sunday school superintendent; Murray McNair, choirmaster and organist.

ST. JOHN'S EPISCOPAL—(Beverly Farms). The Rev. Frederick W. Phinney, rector; The Rev. Owen C. Thomas, assistant.

IMMANUEL CONGREGATIONAL—140 Bridge street. Rev. Charles Francis Hood, pastor; Roy Carpenter, Sunday school superintendent; Norman Baxter, assistant superintendent; Mrs. Clinton D. Grant, senior choir director and organist; Mrs. Louis DeFazio, Mrs. Howard Keech, co-directors of junior choir.

CHURCH OF THE NAZARENE —501 Rantoul street at Gloucester Crossing. Rev. G. H. Keeler, minister; Edward J. Lias, organist; John E. Prest, Sunday school superintendent.

FIRST PARISH UNITARIAN—225 Cabot street, Ellis square, Rev. William H. Gysan, Th.D., minister; Richard F. Drinon, student assistant in religious education and youth work; Mrs. Harold C. Stevens, organist and choir director.

SECOND CONGREGATIONAL —Conant and Cabot streets. Rev. Dr. Lawrence Barber, guest minister; Frank Spencer, Sunday school superintendent; Mrs. Clayton Piggott, choirmaster and organist.

CENTERVILLE CHRISTIAN ENDEAVOR—"The Church by the Side of the Road." Dr. T. Grady Spires, 57 Butman street, minister; Lee Jameson, Sunday school superintendent; Miss Rebecca Appleton, organist.

FIRST CHURCH OF CHRIST SCIENTIST—Hale street and Atlantic Avenue.

ASSEMBLY OF GOD—122 Cabot street, Rev. J. M. Maria, minister; David DeGroat, Sunday school superintendent.

COVENANT CONGREGATIONAL—Charnock street and Pierce avenue. Rev. Albert A. Damrose, minister; John Bergeren, Sunday school superintendent; Miss Elizabeth Johnson, organist.

for
BETTER PLANT PUBLICITY..

Tell them what you make
—where they can get it—
what it will do for them.

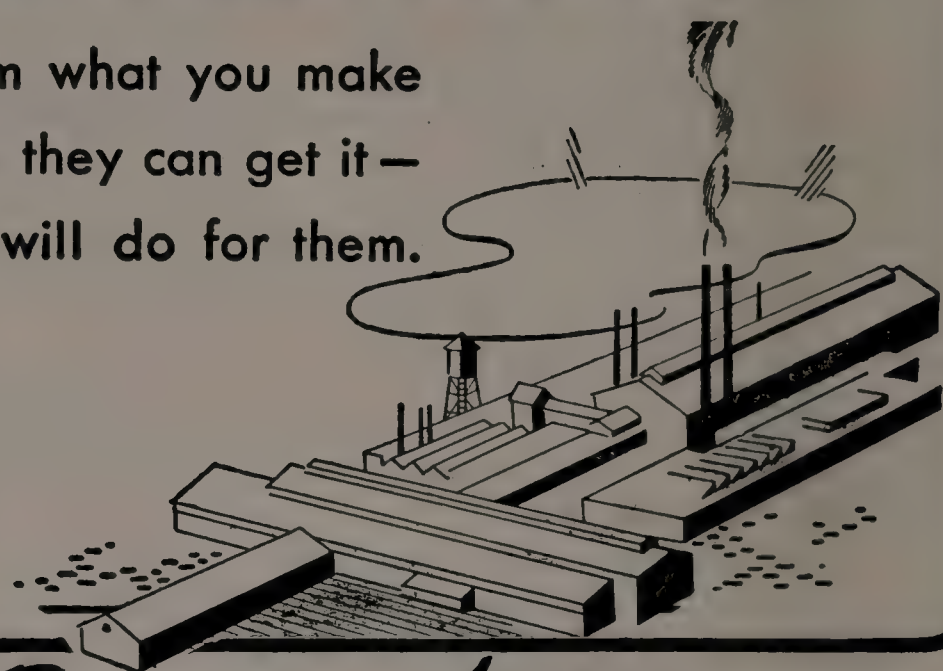

...use Directory Advertising

8760
AD HOURS PER YEAR

8760 hours — 365 days,— day and night, the directory works for you. All advertisers are listed under their respective business headings —in alphabetical order for easy reference. It will pay you to—

....use
Directory Advertising

CITY OF BEVERLY CITY GOVERNMENT 1958

Biennial Election Second Tuesday in November of every odd numbered year. City Government Organized First Monday in January at 12 Noon.

Mayor Thomas J. Wickers, Jr., 33 Lexington Dr.

ALDERMEN AT LARGE

Daniel L. Parent, Pres. of Board, 20 Albany Cir.
William G. Scotti, 251 Essex street.
Walter J. Lally, 5 Sylvan road.
Ward One—Bertram F. Hanlon, Jr., 31 Hillcrest avenue.
Ward Two—John F. Condon, 23 School street.
Ward Three—Adam Ricci, 13 Roundy St.
Ward Four—Harold L. Racow, 167 Lothrop street.
Ward Five—J. Carleton Merrill, 17 Ellsworth avenue.
Ward Six—Francis W. Hatch, Jr., Preston Pl., Beverly Farms.
Clerk of the Board—Bennett E. Merry.
City Messenger—William J. MacDonald.

Standing Committees of the Board of Aldermen

Finance and Property—Aldermen Harold L. Racow, William G. Scotti, John F. Condon.
Legal Affairs and Accounts— Aldermen Daniel L. Parent, Francis W. Hatch, Jr., Adam Ricci.
Public Service and Aid—Alderman Walter J. Lally, Bertram F. Hanlon, Jr., J. Carleton Merrill.
Clerk of Committees—John F. Couhig.

Date of Meetings of the Mayor and Board of Aldermen

First and Third Mondays at 8:00 p.m.

Regular Meetings

Committee on Finance and Property—Thursday evenings at 8:00 o'clock.
Committee on Legal Affairs and Accounts—Monday evenings at 7:30 o'clock.
Committee on Public Service and Aid—Wednesday evenings at 7:30 o'clock.
Board of Health—First Monday evening of each month.
Trustees of Public Library—Last Thursday in each month.
School Committee—Last Monday in each month, except July.
Board of Public Welfare—2d Monday of each month and on call.

Office Hours of Departments

Mayor—9:00 to 12:00 Noon and 1:30 to 5:00 p.m.
Assessors—From 8:30 a.m. to 5:00 p.m.
Board of Health—8:30 a.m. to 5:00 p.m.
City Auditor—8:30 a.m. to 5:00 p.m.
City Clerk—8:30 a.m. to 5:00 p.m.
City Collector—8:30 a.m. to 5:00 p.m.
City Treasurer—8:30 a.m. to 5:00 p.m.
Clerk of Committees—10:00 a.m. to 12:00 noon and 2:00 p.m. to 5:00 p.m., and evenings when Board and Committees meet.

Investigator of Veterans Benefits—8:30 a.m. to 5:00 p.m.
Inspector of Plumbing—8:30 to 10:00 a.m., 11:30 a.m. to 12:00 noon.
Inspector of Buildings—8:30 to 9:00 a.m. and 1:00 to 1:30 p.m.
Public Welfare—8:30 a.m. to 5:00 p.m.
City Electrician—10:30 a.m. to 12:00 noon.
Sealer of Weights and Measures—Mondays and Thursdays, 8:30 a.m. to 12:00 noon. Other times by appointments.
Public Works—8:00 a.m. to 5:00 p.m.
Commissioner of Public Works—10:00 a.m. to 11:00 a.m.

All the above offices are in City Hall, and are closed on Saturdays.

The City Stables—(WA 2-0888) Open day and night, where complaints may be made.
School Department—8:15 a.m. to 5:00 p.m. Saturdays 8:15 a.m. to 12 noon. The Briscoe Junior High School, Essex st.
Superintendent of Schools—On School days 4:00 to 5:00 p.m. The Briscoe Junior High School, Essex street.
Inspector of Sewer and Water Construction—8:30 to 9:30 a.m. and 1:00 to 2:00 p.m.

ALLOWANCE OF ACCOUNTS

All bills against the city must be certified as correct by the several officers or committees contracting for the same, and delivered to the City Auditor, on or before the tenth of each month. Separate bills should be made for each account or department. Bills, when approved and allowed are payable on the 15th of each month, at the City Treasurer's office.

SALARIES

Mayor, $7,000; City Treasurer, $5,100; City Clerk, $5,200; City Auditor, $5,200; City Collector, $5,100; City Messenger, $4,200; Assessors each $4,900; City Solicitor, $4,900; City Physician, $2,750; City Electrician, $6,800; Clerk of Committees, $4,900; Inspector of Buildings, $5,000; Investigator of Vets Benefits, $4,250; Assistant City Clerk, $3,600; Deputy City Collector, $3,600; Board of Registrars of Voters, each $200.00; Sealer of Weights and Measures, $4,500; Inspector of Animals, Wards, 1, 2, 3, 4, 5, $500; Inspector of Animals Ward 6, $150; Harbor Master, $1,000; Deputy Game Warden, $200; Superintendent of Cemeteries, $4,850; Licensing Board each $200.

Chief of Fire Department, $6,000; Deputy Chiefs of Fire Department, each $5,200; Captains, each $4,750; Permanent Men, $82.00 per week; PBX Operators, each $75.00 per week; to all call men in the Department, each per year, $200.00.

Wardens, per day, $15.00; Clerks, per day, $15.00; Inspectors, per day, $12.50.

Chief of Police, $6,000; Captain, $5,200; Lieutenants, $4,900; Sergeants, $4,600; Regular Day and Night Patrolmen,

$82.00 per week; Reserve Officers, $2.00 per hour.
Public Welfare, Members of Board, each $200.00; Clerk of the Board and Agent, $5,000.
Superintendent of Schools, $9,100.
Commissioner of Public Works, $6,500; Chief Clerk in Public Works Department, $3,600.
Member of the Board of Health, each $200.00; Clerk of the Board of Health, $4,342.06; Inspector of Plumbing, $5,000; Inspector of Milk, etc., $4,800.

BOARDS

ASSESSORS

Edgar S. Foster, term expires Dec. 31, 1960; Charles H. Barter, term expires Dec. 31, 1958; Daniel J. Keenan; term expires Dec. 31, 1959.

BOARD OF HEALTH

Jacob H. Fine, M.D., term expires Dec. 31, 1960; Frank T. Campbell, term expires Dec. 31, 1958; Alexis Ducharmes, term expires Dec. 31, 1959.

COMMISSIONERS OF TRUST FUNDS

Benjamin A. Patch, term expires 1960; Burton W. Phillips, term expires 1958; Herbert S. Tuckerman, term expires 1958; Fred A. Newman, term expires 1959; John C. Lovett, treasurer.

BOARD OF MANAGERS OF PUBLIC CEMETERIES

Charles Low, term expires first Monday of March, 1958; John W. Day, term expires first Monday of March, 1959; Wilbert L. Tozier, term expires first Monday of 1960; Clerk Supt. of Cemeteries, ex-officio.

LICENSING BOARD

Thomas F. Mahan, term expires June 1, 1959; Robert L. Whidden, term expires June 1, 1961; James M. Shea, term expires June 1, 1963.

PLANNING BOARD

Luigi Vitale, Richard C. Southwick, Chairman; King S. McCord, terms expire 1960; Horace J. H. Sears, Jr., Ernest E. Chase, terms expire 1958; Arthur Appleton, Kenneth W. Richardson and Neiland J. Douglas, terms expire 1959; Charles F. DeFoe, term expires 1960; Edgar G. Mitchell, secretary.

REGISTRARS OF VOTERS

Edward J. Neve, term expires March 31, 1960; Jerry B. Mascioli, term expires March 31, 1959; Edmund J. Morensy, term expires 1960; Bennett E. Merry, clerk and member ex-officio.

TRUSTEES OF THE PUBLIC LIBRARY

Chairman, Mrs. Louisa L. Conrad, Frederick H. Pierce, Carolyn F. Standley, terms expire 1960; Thomas J. Toomey, Bruce Lancaster, Russell P. Brown, terms expire 1961; Mrs. Dorothy H. Cook, Thomas J. Casey, Saul J. Cagan, terms expire 1959.
Volumes in Library, 1958, 112,912.

PUBLIC HEALTH DISPENSARY

Room 12, City Hall, WA 2-1016.
Medical Director, Samuel M. Albert, M. D.
Executive Secretary, Catherine S. Murphy.
Office Hours—8:30 a.m. to 5:00 p.m.
Members—Dr. Jacob H. Fine, M.D., chairman; Alex Ducharme, Frank T. Campbell—members of the Board of Health.
Dental Clinic–Priscilla G. Rackliffe, Hygienist.
Office Hours—During School Hours at Washington School except Tuesdays.
9:00 a.m. to 12:00 noon on Tuesday at Beverly Farms School.

OFFICERS
(See also Boards)

City Auditor—Louise M. Liuehan.
City Clerk—Bennett E. Merry.
City Collector—Walter T. Barnes.
City Electrican—Warren W. Kolhonen.
City Messenger—William J. MacDonald.
City Physician—Salvatore P. Gemmellaro, M.D.
City Solicitor—Carl V. Joslin, Jr.
City Treasurer—John C. Lovett.
Agent Board of Health—Thomas H. Scanlan, Jr.
Clerk of Committees—John F. Couhig.
Clerk of Board of Public Welfare and Agent—Carl E. Jacobson.
Harbor Masters—Rudolph Conant, Nils G. Nelson.
Commissioner of Public Works—Gordon T. Richardson.
Inspector of Milk, Meats & Provisions etc.—Francis M. Hogan.
Inspector of Plumbing—John W. Donlon.
Inspector of Animals—Horace D. Lambert and James J. Fanning.
Inspector of Buildings—R. Erwin Dolloff.
Librarian Public Library—Marion A. Brown.
Sealer of Weights and Measures—Edmund L. McDonnell.
Secretary of School Committee—William O. Lowe.
Superintendent of Schools—Lester C. Ayers.
Superintendent of Cemeteries—Frederic H. Sanborn.
Fence Viewers—Lester J. Finn and I. Vaughan Woodbury.
Director of Recreation—Edwin C. Churchyard, Jr.
Inv. Vet. Benefits—Herbert A. Derby.

Assistants in Offices of Departments

Assessors—Beatrice H. Whittemore, assistant, Mrs. Mary E. McKeone.
City Auditor—assistants; Patricia F. Donlon, Mrs. Jeanne M. Brooks.
City Clerk—assistants; Dorothy G. Hersey, Mrs. Esther G. Morse, Mrs. Edna R. Mac Eachern.
City Collector—Yvonne L. Filiault, Deputy; assistants; Louise H. Cook, Phyllis M. Keaney.
City Treasurer—assistants; Alma Foster, Margaret M. Daley.

Mayor's Secretary—Marjory J. Faulkner.
Public Schools—Executive Asst., Richard Dyer; assistants, Marjorie, L. Robertson, Mary E. Wittenhagen, Patricia A. Geary, Mrs. Margaret Falloni, Louisa M. Pasquarelli.
Public Welfare Department, Principal Clerk—Mary Slattery,
Stenographers—Mrs. Eleanor K. Hinckley, Marguerite Vielbig. Social Workers—Elizabeth E. Perrigo, Katherine Knight, John J. Lyons, Gordon S. Bigelow; Junior Clerks, Victoria Abondanza, Mary E. Murray, Mrs. Marion E. Hovey, Mrs. Mary T. Stickens, Priscilla Kajos.
Public Works—clerks; Bessie G. Williams, Helen E. Turner, Evelyn B. Reed, Dorothy I. Goodwin, Mrs. Ernestine R. Connolly, Sidney Larcom.
Electrician and Building Inspector—assistants; Olga S. Carlson, Mary T. Martinack.
Engineering Division—assistants; Edgar G. Mitchell, Floyd C. Moulton, Ralph Dallison.
Sewer and Water Construction Inspector—Harold W. Ober.

POLICE DEPARTMENT

Roster of the Beverly Police Department

Chief—Edward Aucone.

Captains—Frank W. Stackpole, John J. Risoldi

Lieutenants—Edward R. Lynch, Arthur C. Crandall, William D. Cowles.

Sergeants—Alojzy Piecewicz, Louis E. Shaw, Jr., Ronaldo Angelini, James P. Conners, Natale R. Lauranzano, Eugene R. Marley.

Patrolmen—Joseph D. Accomando, Warren L. Adams, Thomas F. Barry, Joseph A. Celantano, Francis Cowles, Anthony J. DeLorenzo, Clifford G. Dennis, Louis T. Diebner, Joseph J. DiVencenzo, Lawrence H. Dunlop, William H. Dwyer, Michael M. Foley, Raymond J. Grimes, Chester Kennedy, Joseph H. Lynch, Raymond F. MacNutt, Dominic Menesale, Vito S. Menesale, Raphael Mirandi, Paul F. Morse, Daniel J. Murphy, Jr., James W. O'Neill, Harold J. Paolini, Theodore J. Piekos, Douglas Plummer, Joseph H. Pompey, Conrad Remare, Nichol Remare, Henery F. Slattery, Harold R. Stone, Godfrey D. Underwood, George E. Whelpley, William A. Wood, Frank S. Woodberry, Donald H. Ames, James A. MacCormack, Gordon M. Richards, William F. Terry, Jr., William J. Walsh, Warren A. Bethune, Francis K. McCormack, David O. Carpenter.

Reserves—John L. Adams, Albert J. Cipriani, Austin D. Cole, Aldn F. Colby, Anthony J. Favara, William L. Howard, John J. Keegan, Jr., James A. Lee, Chester M. Ross, Silvio A. Salvanelli, Angelo P. Themes, Roger A. Ward, Walter H. Ward, Konstantine Zolotos.

BEVERLY PUBLIC SCHOOLS
School Committee

Mayor, member Ex-officio
Ernest E. Chase, chairman.
John M. Dooling, vice chairman.
William O. Lowe, secretary.
Parker E. Noyes, Mrs. Lurana M. Porter, Ernest E. Chase, Robert A. Whitmore, Roland B. Robertson, terms expire 1960.
Irving F. Barter, John M. Dooling, William O. Lowe, terms expire 1959.
Lester C. Ayers, Superintendent of Schools.

ORGANIZATION
(As of October 1956)

Chairman—Ernest E. Chase.
Vice-Chairman—John M. Dooling.
Secretary—William O. Lowe.

Standing Comittees

Finance—Robert A. Whitmore, Chairman; Irving F. Barter, Ernest E. Chase, Roland B. Robertson, and Mayor Thomas J. Wickers, Jr.
Instruction—Parker E. Noyes, Chairman; John M. Dooling, Ernest E. Chase, Mrs. Lurana M. Porter, William O. Lowe.

Athletic Advisory Board

Chairman, John M. Dooling; Advisor, Roy K. Patch; Irving F. Barter, William O. Lowe, Roland B. Robertson, Ernest E. Chase.

Adm. Office—Briscoe Junior High School bldg.—3 Essex
Supt. of Schools—Lester C. Ayers.
High—cor. Sohier rd. and Colon; William J. Foley, principal.
Briscoe Junior High—3 Briscoe; Chester H. Battis, principal.
Memorial Junior High—502 Cabot; Leslie R. Jones, principal.
Brown—30 Conant; Amy M. Striley, principal.
Centerville—437 Essex; Alice M. Dowling, principal.
Cove—164 Hale.
Cove-Montserrant—Eisenhower av., David J. DiSessa, principal.
Edwards—Rantoul, Edwards and School; Florence M. Ross, principal.
Farms—66 Haskell, Beverly Farms; David J. DiSessa, principal.
Hardie—23 Essex; Thomas Beadle, Jr.
Junior Manual Training—Haskell, Beverly Farms; Mrs. Grace U. Morrison, acting principal.
McKay—131 McKay; Alice M. Dowling, principal.
No. Beverly Elementary—Putnam st., Thomas H. Thompson, principal.
Prospect—12 Pickett; Amy M. Striley, principal.
Upton—137 Bridge, Charles E. Rogers, principal.
Washington—415 Rantoul; Edna I. Barron, principal.

Trade School—Sohier rd.; Claude H. Patten, director.
Co-operative Trade School—Sohier rd.; Claude H. Patten, director.

FIRE DEPARTMENT HEADQUARTERS

Central Fire Station, Monument Square

Permanent—John E. Calley, Chief; Charles F. Dooling, William M. McPherson, Sr., William M. McPherson, Jr., Deputy Chiefs.
Headquarters—Central Station: Chief's Car, Deputy Chief's Car, Engine 8, Ladder 1, Life Boat, Engine 1.
Engine 2 Station—Engine 2.
Rial Side Station—Engine 7.
North Beverly Station—Engine 5, Ladder 3, Engine 48 (Civil Defense).
Centerville Station—Engine 4.
West Street Station (Beverly Farms)—Engine 3, Engine 6, Ladder 2.

BEVERLY FIRE ALARM SIGNALS

Note: Boxes listed east of Bass River in Ward 1 are now in

WARD ONE

12 Cabot and Bow sts.
13 Cabot and Railroad ave.
14 Congress and Wellman
15 Porter and Linden ave.
16 School and Wellman
17 Engine No. 2 House
18 Rantoul and Fayette
19 Rantoul and Railroad ave.
112 Bow and Park
113 Winthrop and Crescent aves.
*114 Riverview and Folger ave.
115 Bridge and Livingstone ave.
116 Opp. No. 32 Eastern ave.
*117 Bridge and Hillside ave.
118 Bates Park and Sylvester aves.
*119 Winthrop ave. and Harris
121 Rial Side Fire Station
123 Western and Garfield aves.
125 Bridge and Cressy
126 Giles and Stewart aves.
*127 Opp. 10 Beverly Hills ave.
*128 Opp. 35 Sunset drive
131 Williams and Guild rd.
132 Elliott and Sunset drive
133 Green opp. Woodland ave.
135 Elliott, opp. Echo ave.
*136 Pierson and Matthies
137 Sturtevant, near McKay
*138 Carver and Kernwood Hgts.
141 Fairview ave.
143 Elliott near County Way
151 Bow, opp. Home
*152 River, near Pleasant
*161 Kernwood ave. and Leach
*162 17 Winthrop ave., near Harris
*163 Bates Park ave.
*164 Foster's Point
*165 Bailey and Shortell aves.
166 South ter.
*171 Echo ave. near Sturtevant st.
*172 Glidden and Matthies
*181 25 Broadway
*182 32 Pleasant

WARD TWO

21 Central Fire Station
23 Ocean and Lovett
*24 Summit ave., and Cox ct.
25 Brown and Thorndike
26 Washington and Lovett
27 Lovett, near May
*28 Cabot and Milton
*29 Rantoul and Bow
221 Cabot and Bartlett
223 Cabot and Stone
224 Cabot and Front
225 Bartlett and Front
226 Lothrop and Stone
227 Water and Maple ave.
*228 Cabot and Fayette
231 Essex and Church
232 Atlantic ave. at Hale
*234 78 Water
*235 Railroad ave. and Highland ave.
241 Dane st. and Hopkins ave.
243 Central and Lothrop
*244 Central and Central ct.
251 Bartlett, opp. Union
261 Beverly Savings Bank
262 Gulf Oil Corp.
263 Metal Hydrides Inc.

WARD THREE

31 Federal and Chapman
32 Mulberry, near Pond
34 Rantoul and Federal
35 River and Bridge
36 Rantoul and Roundy

37 Chase and West Dane
38 Park, near West Dane
312 Cabott, near Elliott
314 Cabot and Summer
*315 Park, near Riverside
316 Cor. Summer and Rantoul
*317 Rantoul and West Dane
321 Cabot and West Dane
323 Cabot and Lenox
*331 Elliott and Rantoul sts.

WARD FOUR

41 Cabot and Knowlton
42 Charnock and Essex
43 Pierce ave. No. 21
44 Prospect and Madison ave.
45 Columbus and Appleton aves.
46 Pickett st. opp. Prospect school
47 Whitney ave. near Odell ave.
*48 Baker and Clark aves.
*49 Odell and McKinley ave.
411 Essex and Spring
412 Lowell st. No. 20
415 Butman and Bisson
416 Lovett and Hale
*417 Essex and Winter
421 Hale and Lothrop
422 East Lothrop and Cross
423 Woodbury and Ober
424 Neptune and East Corning
425 Hale and East Corning
*426 Pearl and Paramatta
*427 Hale and Ober
*428 Corning near Sylvan
431 Chapman's Corner
*432 Boyles and Cross Lane
433 Hale, opp. Prince st.
*434 Prince st.
435 Opposite No. 410 Hale
441 Hale at Dane
442 Hale, opp. Bisson
443 Essex and Baker ave.
*445 Herrick st. ext & Pinewood rd.
451 East Lothrop and Bisson
452 Baker ave., near Odell ave.
453 Pearl and Warren
*454 Baker and Larcom aves.
*461 Butman near Jackson
*462 E. Lothrop and Corning
*463 Lothrop and Parsons drive

WARD FIVE

51 Gloucester Crossing
52 Opposite No. 80 Colon st.
53 Colon, opp. Beverly High School
54 Elliott and Beckford
55 United Shoe Machinery plant
56 Ropes and Grant
57 Cabot, opp. Mason
511 Herrick at Ames
512 Balch and McKay
513 Kittredge's Crossing
515 North Beverly Fire Station
516 Cabot at Columbia rd.
517 Lexington dr. and Concord ter.
*518 Opp. 22 Courtney drive
*517 Lexington dr. and Concord ter.
*519 Cabot and Lexington drive
521 North Beverly Church
522 Conant, near Cherry Hill
523 Cabot and Trask, opp. Phillips est.
524 Cherry Hill Farm
525 Dodge and Arlington ave.
526 Clifton ave. and Tremont
*527 Yale blvd.
*528 Conant and Ellsworth ave.
531 Enon, opp. North Beverly Depot
532 Enon and Lincoln
*533 Enon near Wenham line
534 Walnut ave., at Laurel
*535 Somerset and Devon ave.
*536 Berkeley and Raymond aves.
54 No. 295 Dodge st.
542 Opp. No. 248 Brimbal ave.
543 Essex and Cole
*544 Northwood and Roy ave.
*545 Cabot and Lower Balch
*546 Cabot and Upper Balch
*55 Cabot and Simon
*552 Beckford near Bennett
*553 Herrick st. extension
*554 County Way and Princeton
*561 Sohier rd., near Mason
*562 Brimbal ave. and Colon
563 Dodge and Conant
564 Bomac Laboratories, Inc.
*565 Longview dr. & Longview ter.
*566 Veterans' Housing off Sohier rd.
571 Opp. No. 204 Dodge
572 Beverly Airport
*573 20 Chipman rd.
*574 Priscilla and Old Farm rds.
*575 18 MacArthur rd.

WARD SIX

61 Centerville Fire Station
62 Foster and Common
63 Essex and Hull
64 Beverly Hgts.
*65 Essex st., near Wenham line
66 Hull st., near McKean estate
*67 Grover st., near Hostetter estate
*68 Essex and Cogswell
*69 Hull and Hickory lane
611 Hale and Thissell
*612 Paine ave.
613 Pride's crossing
614 Hale and Haskell
621 Haskell and Webster
622 West st. Fire Station
*623 Beverly Farms depot
624 Hale and Hart
631 Haskell and Hart
632 Opp. No. 105 Hart

633 Opp. No. 185 Hart
*634 Hart and Preston pl.
*636 45 West
641 Hale and Oak
*642 West, near Beach st.
643 Lee's Crossing
644 Hale, near Manchester line
*645 Greenwood and Webster ave.
*651 Essex, near Morgan's cor.
*652 Standley st.
*653 Hart and Greenwood ave.
72 Memorial Jr. High School (in Ward 5)
73 Shore Country Day School
74 St. John's Rectory
81 Association Factories
82 Aulson Tanning Machinery Co.
91 Beverly Hospital
811 Beverly Cooperative Bank

SPECIAL CALLS

1 Test signals, 6:30 and 11:45 A.M. daily and 6:30 P.M. Sunday—1:00 P.M. and 6:30 P.M. only.
1-1 Fire out.
10 repeated, Police call.
1-2-2-1 Street Department call.
3-3-3-3 Fire out of city.
4-4-4 repeated, Militia call.
Box number repeated after first alarm is general alarm.

NO SCHOOL AND OTHER SIGNALS

2-2 7:15 A.M.—No session, High and Briscoe Junior High schools.
2-2 7:45 A.M.—No morning session, elementary schools.
2-2 12:15 P.M.—No afternoon session, elementary schools.
2-2 5:30 P.M.—No evening school.
8-8 —Boy Scouts.
2-2-2 No Ball Game, 5:30 P.M.
* Imaginary Box—Telephone.

No school signals are also broadcast over WNAC and WESX, at intervals between 7:00 and 8:15 A.M. and 12:00 M and 1:00 P.M.

VALUATION AND TAX RATE

Of the City of Beverly Since 1900

Year	Value of Real Estate	Value of Per. Estate	Total Valuation	Tax Rate on $1,000	Amt. Raised By Tax	Polls
1900....	$11,964,050	$4,291,425	$16,255,475	$16.00	$265,727.60	3780
1901....	12,195,550	5,049,150	17,244,700	15.75	277,051.12	3766
1902....	12,663,325	4,814,675	17,478,000	16.00	295,188.00	3885
1903....	13,595,700	4,697,675	18,293,275	16.50	309,362.60	3988
1904....	14,394,600	4,865,300	19,259,900	16.00	325,947.89	4102
1905 ...	15,901,725	4,915,100	20,816,825	16.80	357,943.58	4415
1906....	17,747,800	5,478,125	23,225,925	18.00	428,190.65	5108
1907....	18,802,750	10,252,975	29,055,725	14.40	438,279.92	5029
1908....	19,183,150	10,398,000	29,581,150	17.40	524,728.01	5008
1909....	19,464,225	15,779,625	35,243,850	15.40	532,367.29	5106
1910....	20,552,775	15,090,700	35,643,475	15.20	552,608.82	5414
1911....	21,409,700	16,646,900	38,056,600	15.00	568,924.16	6109
1912....	22,476,975	16,528,365	39,005,340	15.00	596,308.82	6133
1913....	23,289,300	17,020,975	40,310,275	17.70	718,133.43	6254
1914 ...	23,986,950	20,403,675	44,390,625	15.50	706,211.84	6278
1915....	24,608,875	20,390,957	44,648,832	16.20	736,921.07	6805
1916 ...	26,177,875	21,944,623	48,122,138	15.60	764,005.35	6650
1917*..	27,211,450	6,542,259	33,753,709	18.80	894,551.50	6873
1918....	28,750,700	6,693,541	35,444,241	17.80	902,203.05	5961
1919 ...	28,728,925	7,632,865	36,415,790	19.20	915,173.23	6054
1920 ...	35,149,675	6,753,940	41,903,615	20.00	1,630,227.30	8444
1921 ...	35,648,875	7,014,875	42,699,750	22.80	1,004,004.30	6090
1922 ...	35,878,100	6,816,825	42,694,925	20.40	905,671.47	6939
1923....	37,291,075	6,782,350	44,073,425	22.00	1,004,975.35	7072
1924 ...	38,224,425	7,050,075	45,274,500	24.00	1,086,588.00	7256
1925....	38,854,050	6,832,675	45,686,725	27.40	1,251,816.26	7288
1926 ...	39,715,125	6,739,275	46,454,400	27.40	1,675,205.83	7190
1927....	39,555,075	7,026,375	46,581,450	28.00	1,718,032.54	7367
1928 ...	40,455,625	7,136,325	47,591,950	28.00	1,797,471.75	7579
1929 ...	41,392,875	6,221,750	47,614,625	27.20	1,727,735.30	7607
1930 ...	42,090,525	6,347,875	48,438,400	28.00	1,878,555.14	7782
1931 ...	42,411,625	6,110,425	48,522,050	28.40	1,897,681.30	7921
1932 ...	41,598,925	5,403,100	47,029,025	30.80	1,448,493.97	7949
1933 ...	39,687,900	4,908,800	44,596,700	32.80	1,462,771.76	7866
1934 ...	38,940,575	4,715,050	43,655,625	32.40	1,414,442.25	8035
1935....	38,195,200	4,683,000	42,878,200	33.20	1,439,640.24	8042
1936....	37,743,525	4,571,750	42,315,275	33.80	1,446,200.29	7972
1937....	37,292,670	3,626,800	40,919,400	33.80	1,383,075.72	7414
1938....	37,371,950	3,619,850	40,991,800	33.60	1,377,324.48	7392
1939....	36,748,450	3,543,100	40,291,550	36.40	1,512,180.42	8224
1940....	36,496,900	3,533,900	40,030,800	37.20	1,505,451.76	8153
1941....	36,496,900	3,533,900	40,030,800	37.20	1,505,451.76	8153
1942 ...	36,427,050	3,641,000	40,068,050	37.20	1,507,681.46	8575
1943....	36,139,350	3,534,500	39,673,850	37.20	1,492,807.22	8470
1944 ...	35,640,650	3,530,200	39,170,850	38.00	1,504,950.30	8447
1945 ...	35,219,000	3,472,500	38,691,500	38.00	1,486,685.00	8204
1946....	35,374,950	3,545,500	38,920,450	38.00	1,495,981.10	8502
1947....	36,203,650	3,704,800	39,908,450	42.40	1,692,118.28	8900
1948 ...	37,123,350	3,843,250	40,966,600	45.80	1,893,990.28	8860
1949 ...	37,835,550	3,963,750	41,799,300	49.80	2,099,429.14	8912
1950 ...	39,014,150	3,859,500	42,873,650	48.60	2,101,743.39	9042
1951 ...	40,605,700	3,894,200	44,499,900	58.00	2,599,302.20	9154
1952 ..	41,766,500	3,769,100	45,535,600	58.00	2,659,512.80	9224
1953 ...	42,949,850	3,630,500	46,580,350	58.00	2,720,276.30	9308
1954 ...	43,974,300	3,440,000	47,414,300	60.60	2,892,092.58	9393
1955 ...	44,862,000	3,616,100	48,478,100	62.60	3,053,989.06	9630
1957 ...	48,737,050	4,200,600	52,937,650	69.40	3,693,170.91	9649
1958....	50,888,850	4,159,900	55,048,750	76.00	4,203,469.00	9882

EXECUTIVE DEPT.

COUNCILLORS

District No. 1, Joseph P. Dupont (D) of New Bedford; Dist. No. 2, Charles J. Gabriel (R) of Hingham; Dist. No. 3, Christian A. Herter, Jr. (R) of Boston; Dist. No. 4, Patrick J. McDonough (D) of Boston; Dist. No. 5, Augustus G. Means of Essex (R); Dist. No. 6, Joseph Ray Cummins (D) of Somerville; Dist. No. 7, Michael J. Favrelli (D) of Worcester; Dist. No. 8, Raymond F. Sullivan (D) of Springfield.

SENATORS

1st Essex District, Charles V. Hogan (D) of Lynn; 2d Essex Dist., Herbert S. Tuckerman (R) of Beverly; 3d Essex District, Philip A. Graham (R) of Hamilton; 4th Essex District, Charles S. Marston 3rd (R) of Haverhill; 5th District, William X. Wall (D) of Lawrence.

Representatives 15th Essex District

Cornelius J. Murray (R) and Clarence S. Wilkinson (R) of Beverly.

ESSEX COUNTY

County of Essex, Incorporated 1643. Shire towns, Salem, Lawrence, Newburyport.

County Commissioners

Arthur A. Thompson, Methuen, term expires 1958; John R. Ahern, Lawrence, term expires 1960.

Meetings held at Salem on Tuesday of each week.

Sheriff, Earl E. Wells, of Lynn.

County Treasurer, Thomas F. Duffy, of Lynn.

Register of Deeds, Southern District (office at Salem) Carl C. Emery of Newburyport; Northern District (office at Lawrence) G. Hudson Driver of Lawrence. Assistant Registers, Southern District, Leo Jones, of Salem, John P. Cullinane of Manchester; Northern District, Helen M. Lyons of Lawrence.

COURTS

Supreme Judicial Court

Chief Justice, Raymond S. Wilkins, of Winchester.

Associate Justices: James J. Ronan, of Salem; John V. Spalding, of Newton; Harold P. Williams, of Brookline; Edward A. Counihan, Jr., of Cambridge; Arthur E. Whittemore, of Hingham; Richard A. Cutter, of Cambridge.

Attorney General, George Fingold, of Concord.

Superior Court

Chief Justice, Paul C. Reardon of Quincy.

Associate Justices: Walter L. Collins, of Boston; Daniel T. O'Connell, of Newton; Frank J. Donahue, of Hyde Park; Lewis Goldberg, of Brookline; John E. Swift, of Milford; Vincent Brogna, of Newton; Thomas H. Dowd, of Brookline; Francis J. Good, of Cambridge; Jesse W. Morton, of Reading; Paul G. Kirk, of Newton; Felix Forte, of Somerville; John V. Sullivan, of Middleborough; Eugene A. Hud-

son, of Brookline; Edward J. Voke, of Chelsea; Frank J. Murray, of Boston; Daniel D. O'Brien, of Northampton; Horace T. Cahill, of E. Braintree; Frank E. Smith, of Taunton; Charles Fairhurst, of Greenfield; Charles A. Rome, of Newton; David G. Nagle, of Boston; John H. Meagher, of Worcester; Wilfred J. Paquet, of Watertown; Edward A. Pecce, of Waltham; Edmund R. Dewing, of Wellesley; Reuben L. Lurie, of Brookline; Donald M. Macaulay, of Longmeadow; George E. Thompson, of Melrose; Francis J. Quirico, of Pittsfield; Charles S. Bolster, of Cambridge.

Clerk of the Courts, Philip A. Hennessey, of Peabody; Assistant Clerk, Charles H. Metcalf, of Beverly; 2nd asst., E. Philip Littlefield, of Marblehead; 3rd asst., Raymond W. Schlapp, of Methuen; 4th asst., Herbert W. Levesque, of Danvers; 5th asst., Robert J. Sweeney of Beverly; 6th asst., William J. Greenler, Jr., of Boxford; 7th asst., John P. Keane, of Lynn.

District Attorney, Hugh A. Cregg, Methuen; Assistants, Donald J. Cregg, of Andover; Samuel F. Hyland, of Salem; Martin C. Goldman, of Swampscott; Robert G. Phelan, of Lynn.

Chief Probation Officer, Superior Court, Eugene Fenton, (office at Lawrence).

Probation Officers, Superior Court, George F. Evans, Ipswich; Marie T. Ronan, Salem; J. Willis Ingalls, Lynn; John J. O'Neil, Danvers. Offices, Court House, Salem and Lawrence.

COURT OF PROBATE AND INSOLVENCY

Office at Court House, Salem. Branch office at Lawrence.

Judges, John V. Phelan, of Lynn; John A. Costello, of Andover.

Register, John J. Costello, of Andover.

Assistant Register, Arthur D. Fowler, of Marblehead. 3rd asst., Irving Kane, of Lynn; 4th asst., Donald F. Smith, of North Andover.

STATE GOVERNMENT

Governor — Foster Furcolo of Longmeadow; salary $20,000.

Lieutenant-Governor — Robert F. Murphy of Malden; salary, $11,000.

Secretary of the Commonwealth — Edward J. Cronin of Peabody; salary, $11,000.

Treasurer and Receiver General — John F. Kennedy of Canton; salary, $11,000.

Auditor — Thomas J. Buckley of Boston; salary, $11,000.

Attorney-General — George Fingold of Concord; salary, $15,000.

Representative to General Court of Massachusetts — Martin H. Walsh, 165 Oak St., Gardner.

State Senator, 3rd Worcester District — Elizabeth T. Stanton,

102 Cedar St., Fitchburg.
Governor's Council — Michael J. Favulli, 79 Upsala St., Worcester.

U. S. Senators of Massachusetts

Leverett Saltonstall — (R) of Dover, term expires 1961.
John F. Kennedy — (D) of Boston, term expires 1959.

Representatives in 86th Congress for Massachusetts Districts

1 — John W. Heselton (R) of Deerfield.
2 — Edward P. Boland (D) of Springfield.
3 — Philip J. Philbin (D) of Clinton.
4 — Harold D. Donohue (D) of Worcester.
5 — Mrs. Edith Nourse Rogers (R) of Lowell.
6 — William H. Bates (R) of Salem.
7 — Thomas J. Lane (D) of Lawrence.
8 — Torbett H. Macdonald (D) of Malden.
9 — Donald W. Nicholson (R) of Wareham.
10 — Laurence Curtis (R) of Boston.
11 — Thomas P. O'Neill, Jr. (D) of Cambridge.
12 — John W. McCormack (D) of Dorchester.
13 — Richard B. Wigglesworth (R) of Milton.
14 — Joseph W. Martin, Jr. (R) of North Attleborough.

UNITED STATES GOVERNMENT

President — Dwight D. Eisenhower of Kansas; salary, $100,000.

Vice-President — Richard M. Nixon of California; salary, $35,000.

Secretary of State — John Foster Dulles of New York; salary, $22,500.

Secretary of the Treasury — Robert B. Anderson of Texas; salary, $22,500.

Secretary of Defense — Neil H. McElroy of Ohio; salary, $22,500.

Attorney-General — William P. Rogers, Jr. of Washington, D.C.; salary, $22,500.

Postmaster-General — Arthur E. Sommerfield of Michigan; salary, $22,500.

Secretary of the Interior — Fred A. Seaton of Nebraska; salary, $22,500.

Secretary of Agriculture — Ezra T. Benson of Utah; salary, $22,500.

Secretary of Commerce — Sinclair Weeks of Massachusetts; salary, $22,500.

Secretary of Labor — James P. Mitchell of New Jersey; salary, $22,500.

Secretary of Health, Education and Welfare — Arthur S. Flemming of Ohio; salary, $22,500.

U. S. POSTOFFICE

Beverly Mass.

Albert A. Gaukroger, Acting Postmaster; James W. Gorman, Asst. Postmaster; Leslie F. Joseph, Superintendent; Leslie F. Joseph, Foreman; Arthur F. Wittenhagen, Foreman; Leonard I. Packer, Arthur J. McKenna, Arthur G. Turner, William H. Buckle, Jr., Graham T. Nelson, Philip J. Kelly, William W. Murch, Charles A. Smith, Jr., Leonard L. Beeman, Thomas F. Wheelan, James E. Odell, clerks; Ernest D. Shamano, John F. McCarthy, Alexander P. Pinciaro, sub clerks.

Carriers — Albert F. Gunnison, James A. Callely, George R. Swan, G. M. Wentworth, Frederick A. Byrnes, Herman L. McNutt, Joseph L. McDonnell, Frederick C. Foley, Jr., Gerard E. Thomas, Joseph A. Libert, William G. Cox, George L. Dionne, Adrian R. Poirier, Rocco L. Pinciaro, Roger D. Coletti, Robert G. Myer, John F. Neville, John D. Clancy, Robert H. Howard, Walter J. Cragen, Charles E. Surels, Philip E. Beaulieu, Frank Raczkowski, Vincent P. Corriere, Louis Bochynski, Nick Pantinas, Albert R. Montesi, Henry Wodarczyk, and Alexander C. MacDearmid.

Sub Carriers — Roger G. Hurlburt, Robert J. LaPointe, Gugliemo C. LaPuglia, Kelly Shevis, Henry P. Robinson.
Special Delivery Messenger — Clifford E. Coult.
Custodians — Merton E. Corning and Karl F. Holt.
SUB-STATION No. TWO — 123 Hale St., Harold L. Racow.
SUB-STATION No. FOUR — 146 Cabot St., Josephine M. McCarthy.

Office Hours

8:00 a.m. to 5:00 p.m., except Sundays and holidays. Saturdays, 8:00 a.m. to 12 noon.

Money Order Department open 8:00 a.m. to 5:00 p.m., Saturdays, 8:00 a.m. to 12 noon.

Registry Window open 8:00 a.m. to 5:00 p.m., Saturdays, 8:00 a.m. to 12 noon.

Carriers' Deliveries — 9:30 a.m.

Collections — 6:00 a.m. to 7:00 p.m., except Sundays and holidays.

Sunday Collections — 12:30 p.m. to 3:30 p.m.

Holiday Collections — 11:30 a.m. to 3:00 p.m.

Lobby Open — 6:00 a.m. to 8:00 p.m., automatic stamp machine in lobby.

BEVERLY FARMS POSTOFFICE
36 West St., Beverly Farms

Frederick J. Wangler, Postmaster.
Office Hours — 6:30 a.m. to 6:15 p.m., Sat., 6:30 to 12 noon. Holidays, 6:30 to 10:00 a.m.

PRIDE'S CROSSING POSTOFFICE
Thissell, cor. Hale

Frank W. Dix, Postmaster.
Office Hours — 7:00 a.m. to 6:30 p.m. Sat., 7:00 a.m. to 12:30 p.m.

TRY BEVERLY FIRST

Heart of the North Shore,

Beverly is the "hometown" shopping center for thousands of discriminating Essex County residents.

- Convenient Easy Parking
- Excellent Modern Stores
- Increasing Variety and Services for Every Need
- Fine Transportation by Bus or Train
- Quick Access Via Routes 128, 1A, 127, 97 and 62

A GREAT PLACE IN WHICH TO LIVE OR DO BUSINESS

— • —

BEVERLY CHAMBER OF COMMERCE

275 Cabot Street Tel. WA 2-1450

OSCAR A. OLSEN, Secretary-Manager

"40 YEARS OF PROGRESS"

HAVEY PONTIAC INC.

AUTHORIZED PONTIAC & VAUXHALL DEALER

Britain's Best Buy — Up to 35 Miles A Gallon

SALES — SERVICE

All Makes and Models

"GOODWILL" Used Cars

COMPLETE AUTO BODY AND FENDER REPAIRING

Auto - Wheel - Axle and Frame Straightening

GENERAL REPAIRING ON ALL MAKES OF CARS

24 Hour Towing Service

TEL. WA 2-4334

443-445 RANTOUL ST. BEVERLY, MASS.

GEO A. FOSTER, INC.

Sales

Service

CARS — TRUCKS

Genuine Parts & Accessories

Goodyear Tires and Tubes

211-217 RANTOUL STREET

TEL. WA 2-0059 BEVERLY, MASS.

Hamilton-Wenham Garage, Inc.

JAMES S. MacLAREN, President — Tel. 132-M

CHEVROLET SALES AND SERVICE

Tires and Supplies — Delco Batteries

Frigidaire Electric Refrigerators

STORE — 68 RAILROAD AVENUE

GARAGE — 75 RAILROAD AVENUE

SO. HAMILTON, MASS.

Peter D. Palombo, Pres. Gerald R. Robinson, Treas.

NAUMKEAG AUTO SALES, INC.

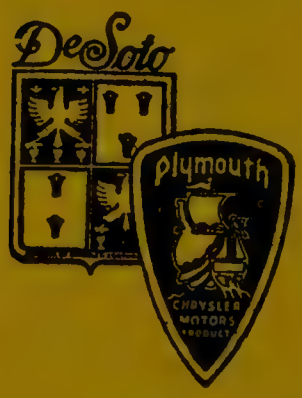

Plymouth and Desoto

Sales and Service

USED CAR ANNEX

40 ENON STREET

4 Colon St. (at Gloucester Crossing) Tel. WA 7-0224 Beverly

C. E. WHITTEN & SONS - Automobiles

AUTHORIZED

BUICK Sales and Service

377-381 Rantoul St. Tel. WA 2-1405 Beverly, Mass.

73 Lafayette St., Salem — 40 Central Ave., Lynn

LUBE SERVICE - WASHING - POLISHING - TIRES - BATTERIES

ACCESSORIES

PROMPT ROAD SERVICE
GENERAL AUTO REPAIRS

DAVE and POP'S SERVICE STATION

295 CABOT ST. BEVERLY, MASS.

Phone Beverly WA 2-9707

JOHN DODGE

MAIN STREET GARAGE

General Automobile Repairing

TIRES AND SUPPLIES GAS AND OIL

ALL WORK NEATLY AND PROMPTLY DONE

105 MAIN STREET WENHAM, MASS.

TEL. HAMILTON 592W

John H. Ostrom Service Station

Goodrich & Firestone Tires, Tubes, Accessories, Batteries

PUROLATOR FILTERS

Jenney Solvenized 100, Super Aero, Solvenoil and Quaker State

17 BAY ROAD SOUTH HAMILTON, MASS.

KLINK'S BAKERY

FAMOUS VIENNA ROLLS, PASTRY,
WEDDING CAKES, ETC.

PHONE
WA 2-1743

192 CABOT STREET — Odd Fellows Block — BEVERLY

Names Appearing In Black Letters

~

IN THIS DIRECTORY are the names of those people who ACCOMPLISH THINGS and are entitled to favorable consideration, if for no other reason than their public-spirited support of measures which make for progress. They represent that ENERGY AND PUSH so essential to the commercial prosperity of the City, and in dealing with them no mistake will be made. The publishers are honored in thus making them better known to the public.

. . . *Patronize Them*

BEVERLY CO-OPERATIVE BANK

INCORPORATED IN 1888

254 CABOT STREET
BEVERLY, MASS.

Tel. WA 2-0857-8-9

Over Seventy Years of Service

Three Savings Plans:

Conventional Savings

Systematic Savings

Paid Up Shares

OFFICERS

RUSSELL P. BROWN .....President
GEORGE A. FOSTER .....1st Vice-President
EDWARD H. OBER .....2nd Vice-President
HERBERT C. NOREN .....Treasurer
PRESTON E. WOODBERRY .....Asst. Treasurer
BENJAMIIN LEDERMAN, Attorney

DIRECTORS

Melville G. Grey	Russell P. Brown	George A. Foster
Charles W. Barter	Dr. Richard E. Alt	Burton W. Phillips
Peter Scott	Harold W. Lee	Herbert C. Noren
Robert L. Spiller	Leslie Morgan	Joseph P. Nixon
Dr. Wm. C. Tannebring	Edward H. Ober	William L. Moody

The Beverly National Bank

240 CABOT STREET

TELEPHONE WAlker 2-2100

Chartered in 1802 A National Bank in 1865

Capital	**$300,000.00**
Surplus	**$400,000.00**

OFFICERS

President and Trust Officer—BURTON W. PHILLIPS
Vice President—JOHN M. FOSTER
Cashier—ARTHUR W. JONES
Assistant Cashier—CATHERINE F. McVEY
Assistant Cashier—HOWARD W. JENSEN
Assistant Trust Officer—ZABELLE MAMPRE

DIRECTORS

JOHN M. FOSTER
PEER P. JOHNSON
PHILIP K. ROWE
BENJAMIN A. PATCH
CHESTER C. POPE
GEORGE A. FOSTER
BURTON W. PHILLIPS
ROY K. PATCH
RAYMOND W. THOMAS
BENJAMIN WINER
HAROLD C. BOOTH
FRANK P. HYDE

Banking Hours:
8:30 a.m. to 1:30 p.m.; Except Saturday

Safe Deposit Vaults ***Storage for Valuables***

Drive In Window

Fully Equipped
Commercial, Trust and Savings Depts.

Register Checks ***Thrifti-Check Service***

Night Depository

Member Federal Deposit Insurance Corporation

Member Federal Reserve System

BEVERLY CHAMBER OF COMMERCE
275 CABOT STREET
BEVERLY, MASSACHUSETTS

Beverly Trust Company

"The Bank of the People"

165 - 167 CABOT STREET BEVERLY, MASS.

WITH
Offices at Beverly Farms, Hamilton,
and Lynnfield, Mass.

Banking Services:

Commercial Accounts
Savings Accounts

BANKING - BY - MAIL

Night Depository **Register-Checks**

WALK-UP WINDOW SERVICE
AT MAIN OFFICE AND LYNNFIELD

Special Checking Accounts

No Minimum Balance Requirement

No Charge for Deposits

BEVERLY TRUST COMPANY

BEVERLY BEVERLY FARMS HAMILTON
LYNNFIELD

Reid H. Corning, President and Treasurer

MEMBER FEDERAL DEPOSIT INSURANCE COMPANY
AFFILIATE OF THE BAYSTATE CORPORATION

WALKER 2-1024

First National Bank of Ipswich, Mass.

organized 1892

We believe that good banking service starts with friendliness and a sincere desire to be helpful.

Please call on us whenever we can be of assistance.

Offices at Ipswich and Essex

MODERN THRIFT BANKING AND HOME FINANCING SERVICES WITH AN EXPERIENCE RECORD OF 103 YEARS OF HELPFUL SERVICE

1855 — 1958

SALEM FIVE
Cents Savings Bank

MAIN OFFICE
TEL. PI 4-4330
210 ESSEX STREET SALEM, MASS.
VINNIN SQUARE BRANCH OFFICE
HIGHLAND BRANCH OFFICE

ROGER CONANT
CO-OPERATIVE BANK

256 Essex St. Tel. PI 5-1124 Salem, Mass.

SAVE REGULARLY

Shares $1.00 per month each, issued every
February — May — August — November

MODERN MORTGAGES TO HELP YOU
OWN YOUR OWN HOME

DANVERS SAVINGS BANK

1 Conant St., Danvers, Mass.

MORTGAGE LOANS – THRIFT CLUBS
SAVINGS BANK LIFE INSURANCE
PERSONAL LOANS

Tel. Danvers SP 4-3400

Savings Accounts
Bank Checks
Home Loans

MUTUAL SAVINGS BANKS OF MASSACHUSETTS
STABILITY
Member of MUTUAL SAVINGS CENTRAL FUND INC.

Direct Reduction Loans
G. I. Loans
Pass Book Loans

IPSWICH SAVINGS BANK

Deposits Insured in Full Under Massachusetts Law

MERCHANTS-WARREN
NATIONAL BANK OF SALEM

253 ESSEX STREET
SALEM, MASS.
TEL. PI 4-3800

17 PEABODY SQUARE
PEABODY, MASS.
TEL. JE 1-0012

MEMBER OF FEDERAL DEPOSIT INSURANCE CORPORATION

NAUMKEAG TRUST COMPANY

Every Financial Service For All Salem and Vicinity

217 Essex Street **Salem, Mass.**

TEL. PI 4-0080

Member Federal Deposit Insurance Corporation

Established as the Salem Bank in 1803

SALEM CO-OPERATIVE BANK

71 Washington St. **Tel. PI 4-5450** **Salem, Mass.**

MORTGAGE MONEY ALWAYS AVAILABLE

FRIENDLY SERVICE – PROMPT ACTION

OVER 69 YEARS OF SERVICE

NATIONAL BICYCLE SHOP

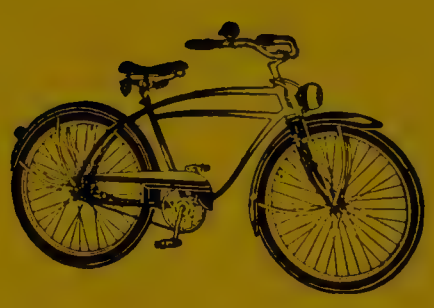

SCHWINN DEALER FOR NEW BICYCLES

SALES and SERVICE

Bicycles and Carriages Repaired

PICK-UP AND DELIVERY

393 CABOT STREET — TEL. WA 2-2477 — BEVERLY

CALVIN PUTNAM LUMBER CO.

LUMBER – BUILDING MATERIALS

DRAINPIPE – PAINTS – MILLWORK

Tel. DANVERS SP 4-5600

128 LIBERTY STREET **DANVERS**

CLARK & FRIEND

225 ESSEX ST. Telephone PI 4-0579 SALEM, MASS.

Men's Clothiers and Haberdashers

New and Exclusive Haberdashery

LADIES' COATS and FURNISHINGS

ENDICOTT JUNIOR COLLEGE

The Career College for Women

BEVERLY MASSACHUSETTS

TWO YEAR COLLEGE PROGRAM IN
LIBERAL AND VOCATIONAL ARTS

Offering
Actual Work Experience in a Vocation
Confers the Degrees of
Associate in Arts and Associate in Science

Adjusted to the Needs of Individual Students

A Beautiful Campus on Historic Massachusetts Bay
18 Miles from Boston.

For Catalogue and Information, Address Either
George O. Bierkoe, A.M., Litt.D., B.D., President
Eleanor Tupper, Ph.D. Dean

Rx for BETTER BUSINESS

If your business is in a slump, we prescribe an ad in the DIRECTORY—it will bring results.

BEVERLY CONSTRUCTION CO.

Specializing in

CONCRETE FOUNDATIONS

PLASTIC and PLYWOOD FORMS

374 Elliott St. Beverly WA 2-1296

ARTHUR W. DAY

TRACTOR WORK — PLOWING A SPECIALTY

TRUCKING OF ALL KINDS

PEA STONE, SAND and GRAVEL for DRIVEWAYS and CONCRETE WORK

FIREPLACE WOOD — DRESSING for AGRICULTURAL and GARDEN PURPOSES

222 Asbury St. Tel. 125 So. Hamilton, Mass.

ESTABLISHED 1924

PASQUALE INCAMPO

MASON CONTRACTOR

STONE, CONCRETE, PLASTERING — CHIMNEY TOP REPAIRING

Personal Attention Given To All Work

ESTIMATES ON REQUEST

5 KITTREDGE ST. — Tel. WA 2-2068 — BEVERLY

ARTHUR F. THOMPSON & SON

GENERAL CONTRACTORS

Grading, Excavating, Power Pumping of Water and Sewage, Cesspools Constructed and Chemically Treated, Trench Digging for Water Mains, etc.

SAND, STONE, GRAVEL, LOAM and MANURE

ESTIMATES CHEERFULLY GIVEN

14 Cole St. Tels. WA 2-1910 - WA 2-8118 Beverly, Mass.

Telephone Hamilton 6

ESTATE OF

DONALD G. TRUSSELL

Contractors and Builders

Estimates Gladly Furnished — Jobbing of All Kinds

613 BAY ROAD HAMILTON, MASS.

STEPHEN VITALE
CONSTRUCTION CO., INC.

EXCAVATING CONTRACTORS

Earth Materials For Sale

Beverly Airport Tel. WA 2-3535 Beverly, Mass.

DAVIS DRUG CO.

DAVID J. FLAXER, Reg. Pharm., Mgr.

Prescription Pharmacists

Famous for Prescriptions Since 1905

434 RANTOUL, CORNER ELLIOTT STREET

Phone Bev. WA 2-2957 Beverly, Mass.

JOHN HYDE PHARMACY

John F. Hyde and Albert H. Ambrefe, *Reg. Pharms.*

PRESCRIPTION CHEMISTS

SICK ROOM SUPPLIES — BABY NEEDS

FREE PRESCRIPTION DELIVERY SERVICE

TEL. WA 2-8401

588 CABOT STREET NO. BEVERLY

ROPES DRUG COMPANY

OPERATING MODERN DRUG STORES ALONG THE NORTH SHORE

Courteous and Efficient Service
Quality Merchandise — Low Prices

SALEM — DANVERS — BEVERLY

(188 Cabot Street opp. City Hall)

COOK

ELECTRICALLY

Clean - Cool - Quick

Safe - Simple - Certain

AND ECONOMICAL! The average family cooks electrically for only about $2.50 a month. So why wait to save? Switch to modern electric cooking now and enjoy the difference.

Electricity is Cheap—

Your Biggest Household BARGAIN

MERRIMACK-ESSEX ELECTRIC CO.

PART OF NEW ENGLAND ELECTRIC SYSTEM

NEW ENGLAND ELECTRIC SYSTEM *Means Better Living*

THE LOGICAL PLACE TO LOOK FOR IT . . . .

Think of the DIRECTORY when you are looking for names and addresses and street locations. It's the logical and quickest place to get the information you want. Use the DIRECTORY.

GORDON GREENHOUSES, INC.

FLORISTS

Flowers Arranged for

All Occasions

ESSEX ROAD Tel. 99 IPSWICH, MASS.

ONLY GAS GIVES YOU SO MUCH FOR YOUR DOLLAR!

FOR
- Clean, Silent, Carefree House Heating
- Automatic Cooking
- Silent Refrigeration
- Carefree Kitchen Heating
- 24-Hour Water Heating
- All-Weather Clothes Drying

The Modern, Truly Dependable Fuel . . . GAS

NORTH SHORE GAS COMPANY

BEVERLY OFFICE: 223 CABOT STREET TEL. PI 4-1330

ABC Ceramic Studio

85 KERNWOOD AVE., BEVERLY

WA 2-8053

GIFT SHOP

GIFTS FOR ALL OCCASIONS

Mon., Tues., Wed., Thurs. — 7:30 to 10:00 P.M. Wed. — 2:00 to 4:30
Children's Class Saturday — 9:30 to 11:30 A.M.

CUSTOM FIRING — GENERAL SUPPLIES

WATERS & BROWN

BUILDERS' CABINETS and BOAT HARDWARE

MECHANICS' TOOLS & CONTRACTORS' SUPPLIES

PITTSBURGH PAINTS

SEEDS & FERTILIZER - EVERYTHING FOR THE GARDEN

57-59 Washington, cor. Church St. SALEM, MASS.

Tels.: PI 4-1007 — PI 4-1008

WINER BROS., INC.

HARDWARE, PAINTS AND OILS
MILL SUPPLIES – WALLPAPER
BUILDER'S HARDWARE KITCHEN WARE
PLUMBING and ELECTRICAL SUPPLIES

Farm and Garden Tools Exclusive Agents for Dutch Boy Paints
Exclusive Agents for Delta Power Tools

190-198 Rantoul St. Tel. WA 2-2300 Beverly, Mass.
WE DELIVER

ZINA GOODELL CORP.

INDUSTRIAL SUPPLIES

Hardware - Paints - Housewares

SALEM	BEVERLY	MARBLEHEAD
Tel. PI 4-0780	Tel. WA 2-4460	Tel. NE 2-2188

CLEMENT C. ARCHER

Real Estate and Insurance

TEL. WA 2-4600

271 CABOT STREET BEVERLY, MASS.

Joseph F. X. Donovan

INSURANCE

&

REAL ESTATE

PHONE

WA 2-7200

267 CABOT ST. BEVERLY, MASS.

WALTER A. CONWAY
REAL ESTATE
&
INSURANCE
PI 4-3412
83 WASHINGTON ST. SALEM, MASS.

FORNESS & MORGAN, INC.
All Forms of Insurance

MORGAN & DOUGLAS
Realtors

BEVERLY SAVINGS BANK BUILDING
(8-9-10) 173 CABOT ST., BEVERLY
Telephone WA 2-0885

STANLEY J. MIKULSKI
REALTOR & INSURANCE BROKER
COMPLETE INSURANCE SERVICE
38 MONUMENT ST., WENHAM, MASS.
IN HAMILTON 603
IF NO ANSWER PI 4-7750
REALTORS MULTIPLE LISTING SERVICE
"List Your Property Today"

Sterling Agency
STERLING
AGENCY OF SERVICE
REALTORS — INSURORS
PHONE
WA 7-0681
222 CABOT ST. – OVER GRANTS' – BEVERLY

JEWELRY — SILVERWARE — CHINA — GLASS

DANIEL LOW'S IN SALEM

231 ESSEX ST. — TEL. PI 5-0535

ESSEX COUNTY'S LEADING JEWELERS
since 1867

GIFTS FOR ALL OCCASIONS

CONVENIENT BUDGET TERMS — NO EXTRA CHARGE

United Electrical, Radio & Machine Workers of America

"The Sign of a Higher Standard of Living"

Telephone WA 2-3441

401 Rantoul Street Beverly, Mass.

STRETCH YOUR "AD" DOLLARS

It isn't the cost — it's the ad coverage that counts and you get so much for so little when you advertise in the DIRECTORY.

An Efficient Laundry

SALEM LAUNDRY COMPANY

43-71 Lafayette Street Salem, Mass.

Telephone Salem PI 4-1340

Beverly Branch: 380 Cabot St. Marblehead Branch: Atlantic Ave.

DRIVE IN 1 LAFAYETTE

ALL CLASSES OF LAUNDRY WORK

A SERVICE TO FIT EVERY BUDGET

RUG CLEANING — Domestic and Oriental
DRY CLEANING — Superior Quality (Odorless)
COLD STORAGE — Furs, Woolens of Every Description.

Stored in Our Own Vaults, 100% Insured and Guaranteed.

Work Collected in

SALEM, DANVERS, TOPSFIELD, MIDDLETON, BEVERLY, LYNN, MARBLEHEAD, SWAMPSCOTT, PEABODY, WENHAM, HAMILTON, ESSEX, MANCHESTER AND ADJACENT NORTH SHORE

Summer Woolens Stored During Winter Months

THE GOVE LUMBER CO.

The Best of Everything for Building

LUMBER - BRICK - CEMENT - PLASTER & BUILDING MATERIAL - DRAINPIPE - HARDWARE SUPPLIES FIXTURES - BRI MAR PAINTS

80 Colon St. Phone WA 2-0921 Beverly, Mass.

THE LOGICAL PLACE TO LOOK FOR IT . . . .

Think of the DIRECTORY when you are looking for names and addresses and street locations. It's the logical and quickest place to get the information you want. Use the DIRECTORY.

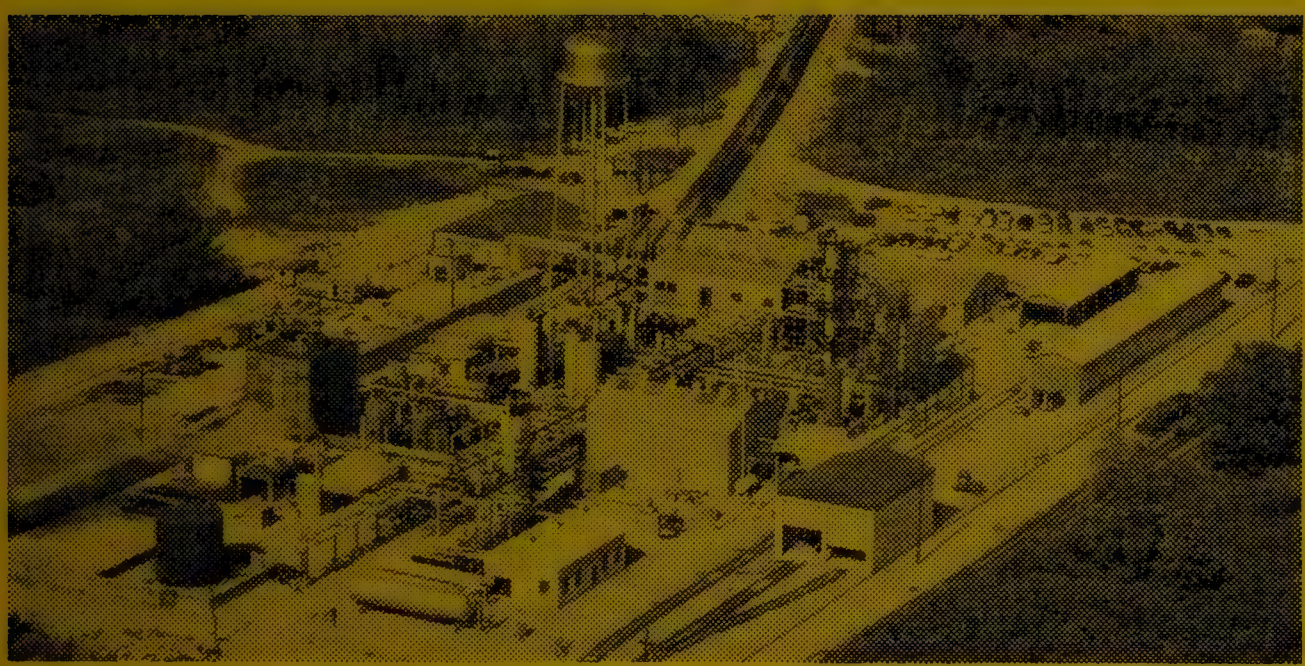

SIMPLE AND COMPLEX HYDRIDES
METAL ALLOY POWDERS

PIONEERS IN HYDROGEN COMPOUNDS
M H I
Metal Hydrides Incorporated
CONGRESS STREET, BEVERLY, MASSACHUSETTS

Manufacturing Plant, Elliott St. — Research Division, Balch St.

UNITED SHOE MACHINERY CORPORATION

Names Appearing In Black Letters

~

IN THIS DIRECTORY are the names of those people who ACCOMPLISH THINGS and are entitled to favorable consideration, if for no other reason than their public-spirited support of measures which make for progress. They represent that ENERGY AND PUSH so essential to the commercial prosperity of the City, and in dealing with them no mistake will be made. The publishers are honored in thus making them better known to the public.

. . . *Patronize Them*

Rx for BETTER BUSINESS

If your business is in a slump, we prescribe an ad in the DIRECTORY—it will bring results.

CHERRY HILL FARM

owned and operated by

H. P. HOOD & SONS., Inc.

certified milk produced under supervision
of the Medical Milk Commissions of
Boston, Worcester and Providence, R. I.

for Certified Home Deliveries

call WA 2-0026 or PI 4-0720

GREYCROFT FARM

MILK and CREAM

POULTRY, EGGS, FRUIT and VEGETABLES

Regular Deliveries in Beverly, Beverly Farms,
Hamilton, Wenham, Manchester and Danvers

WENHAM, MASS. TEL. HAMILTON 189

MELVILLE G. GREY, Owner

LAROE & BURR, INC.

QUALITY DAIRY PRODUCTS

MILK - CREAM - BUTTERMILK - CHOCOLATE DRINK
BUTTER - YOGURT - EGGS - OLEOMARGARINE

14 KING TERRACE — Phone WA 2-2768 — BEVERLY

FOR HOME DELIVERIES OF

WETHERSFIELD

GOLDEN GUERNSEY MILK AND GRADE A HOMOGENIZED MILK

Call Danvers SP 4-0101 — SP 4-0562

VISIT OUR STORE AT 67 HIGH ST., DANVERS

Tel. WA 2-7109

BILL'S OIL SERVICE

Complete Oil Burner Servicing

THE BEST FOR LESS

91 PARK STREET BEVERLY, MASS.

BOOMA - BREED, Inc.

LARGEST OIL BURNER SERVICE ORGANIZATION ON THE NORTH SHORE

TIMKEN-FLUID HEAT
WALL FLAME and GUN BURNERS

USE 25% LESS OIL

Liquid Fertilizer and Underground Lawn Sprinkler Systems

12 PINE ST., SWAMPSCOTT — Call Enterprise 5728 — NO CHARGE
COMPLETE HEATING, AIR CONDITIONING and FUEL OIL SERVICE

Rx for BETTER BUSINESS

If your business is in a slump, we prescribe an ad in the DIRECTORY—it will bring results.

The Gulf emblem on any Petroleum product is an unconditional guarantee of unparalleled performance. So, for the finest gasolines, motor oils, and lubricants that skill, science, alert management and loyal employees can produce, stop at service stations displaying the familiar sign of the Gulf Orange Disc.

GULF

GULF OIL CORPORATION

SAM GOLDBERG AND SON, INC.

Heating Oils and Heating Equipment

2 WAY RADIO DISPATCHED OIL AND SERVICE

24-Hour Burner Service

428 Rantoul St. Tel. WA 2-6400 Beverly, Mass.

C. E. RAYMOND & SON

11 AUBURN ROAD, BEVERLY, MASS.

PAINTERS

PAPER HANGING CEILING WORK

Personal Attention Given To All Work

W. A. RAYMOND — 11 Auburn Rd., Tel. WA 2-2879

O. D. CARLSON
Painter and Decorator
EXTERIOR and INTERIOR
Wall Paper and Paper Hanging
84 Pleasant St. – Tel. Hamilton 1097 – Wenham, Mass.

KAVANAGH & CLARKE
Painters and Decorators
PAPER HANGING – WALL PAPERS
ALL WORK UNDER PERSONAL SUPERVISION
Licensed Riggers — Insured
19 ARBOR — TEL. HAMILTON 270 — WENHAM, MASS.

O'HARA'S
PAINTING and DECORATING
Carmote Paints Imperial Wall Papers
Artist's Supplies
TEL. WA 2-1599
284 CABOT STREET BEVERLY, MASS.

THE LOGICAL PLACE
TO LOOK FOR IT . . . .
Think of the DIRECTORY when you are looking for names and addresses and street locations. It's the logical and quickest place to get the information you want. Use the DIRECTORY.

H. GUY LYMAN CO.

Plumbing, Heating and Oil Burners

Estimates Freely Given

Telephone: Beverly WA 2-2450

Daniel O. Riordan, Residence Phone WA 2-3818

109 COLON STREET BEVERLY, MASS.

JOHN F. CABEEN

PLUMBING & HEATING

ESTABLISHED 1890

Office 83 NORTH ST., SALEM — TEL. PI 4-2200

Residence 140 ESSEX, BEVERLY — TEL. WA 2-3356

CALL —

ROBERT T. NELSON

FOR

PLUMBING AND HEATING

ALTERATIONS AND REPAIRS

REG. MASTER AND JOURNEYMEN PLUMBERS

TEL. WA 2-1881

158 BRIDGE STREET BEVERLY, MASS.

John Russo Frank S. Milliken, Jr.

RUSSO & MILLIKEN

PLUMBING and HEATING

OIL and GAS HEAT

STANDARD and KOHLER PLUMBING FIXTURES

YOUNGSTOWN KITCHENS BY MULLINS

220 Rantoul St. Phone WA 2-3725 Beverly, Mass.

Member of Multiple Listing Service

MARY ASTOLFI - REALTOR

Residential, Shore and Business Property

TEL. WA 2-5046

3 FRANKWOOD AVE. BEVERLY

DUNN REAL ESTATE

BUSINESS AND RESIDENTIAL PROPERTY

"SINCERE AND DEPENDABLE SERVICE"

L. MICHAEL DUNN LILLIAN DUNN

PI 5-0138

One Winter Street Salem, Mass.

LEE, FRASER & PATCH, INC.

INSURANCE

PATCH, LUNN & COLE

REAL ESTATE

TEL. WA 2-2330

Over Woolworth's 234 CABOT ST., BEVERLY, MASS.

J. P. MULLIGAN ROOFING CO.

29 FEDERAL STREET, BEVERLY

Asphalt Shingling, Slate, Tar and Gravel Roofs
Sheet Metal Work
Copper and Tin Roofs, Conductors and Gutter Work

TEL. WA 2-1475

VILLANTI ROOFING, INC.

JOHNS-MANVILLE BONDED ROOFERS

ALL KINDS OF ROOFING

Specializing in ASPHALT SHINGLES, TAR and GRAVEL

FOR PROMPT SERVICE CALL BEVERLY WA 2-4170
IF NO ANSWER CALL WA 2-5505

24 NEPTUNE ST. — P.O. BOX 462 — BEVERLY

COR-NIX RUBBER CO.

KODAK
GRAFLEX
BELL &
HOWELL

WHOLESALE - RETAIL

Color &
Black & White
Developing
and
Printing

EVERYTHING PHOTOGRAPHIC

RUBBER GOODS — SPORTING GOODS
LUGGAGE — SPORT CLOTHING

278 CABOT STREET TEL. WA 2-2405

BEVERLY SCHOOL FOR THE DEAF

6 ECHO AVE. TEL. WA 2-0906 BEVERLY, MASS.

Administrator IVAN G. SMITH

Board of Trustees

ROGER J. EDWARDS, D.M.D., *Pres.* PRESTON E. WOODBERRY, *Vice Pres.*
MRS. WILLIAM W. PRICHARD, *Clerk* WILLIAM W. PRICHARD, *Treas.*

Neal Brown
Mrs. Elbert A. Conrad
Miss Dora L. Edwards
Charles M. Ewing
Norman C. Foster
Joseph M. Greenlaw
Philip T. Greenlaw
Miss Madelyn E. Lawrence
William L. Moody
Ivan G. Smith
Mrs. Richard H. Southwick
Miss Helen Wales
Clyde R. Woodworth, M.D.

Honorary Trustee — Mrs. C. Boardman Burnham

WALLY'S SKI SHOP

SKI EQUIPMENT & REPAIRING OF ALL KINDS

FLOORS SANDED AND REFINISHED
FLOOR REPAIRS
All Work Done Professionally

232 HALE ST. TEL. WA 2-1652 BEVERLY, MASS.

Telephone Answering Service

OF BEVERLY
FOR BUSINESS AND PROFESSIONAL MEN
24 HOUR SERVICE
SERVING
BEVERLY — BEVERLY FARMS — DANVERS
MEMBER OF THE TELEPHONE ANS. ASSN. OF NEW ENGLAND

WA 2-4900 — SP 4-4600

41 LONGMEADOW RD. BEVERLY

THE DODGE ASSOCIATES, Inc.

MASSACHUSETTS CERTIFIED ARBORISTS

SPRAYING, PRUNING, CABLING and BRACING
FEEDING – TREES and SHRUBS

A. WINSLOW DODGE, President
TEL. HAMILTON 331

H. H. FOSTER, Treasurer
TEL. HAMILTON 74

268 MAIN STREET — TEL. HAM. 858 — WENHAM, MASS.

LOCALE TREE COMPANY

Estate Upkeep

All Types of Tree Service

PHONE

WA 2-5411

2 COLE ST. BEVERLY

LIKE TO "STRIKE OIL"

In the good old gusher days—three strikes didn't mean out . . . it meant success.

You can "strike oil" without leaving your desk . . . use the directory for better advertising coverage . . . and make a strike.

Necessary to the complete and efficient equipment of every office.

★ ★ ★

The City Directory

BOYD ROBERTS WALTER S. FLINT Insurance Agency, Inc.
Real Estate-Rentals BOYD ROBERTS, Pres.-Treas.
170 CABOT ST. Tel. WA 2-0786 Res. 45 NEPTUNE ST. Tel. WA 2-2511

BEVERLY CLASSIFIED DIRECTORY

Rapid Contacts for Sales and Service

Copyright 1958 by The Price & Lee Co.

The Classification of Headings is made in accordance with a Standard List adopted by the Association of North American Directory Publishers to secure uniformity in all Directories, and to promote convenience of reference. The * denotes heading inserted by special contract or reference to general headings.

Abbreviations — BF, Beverly Farms; PC, Prides Crossing

Abrasives—Mfrs

Rogers William R Inc 70-80 Park

Accountants—Public

Brown Earle F 55 Echo av
Colley Margaret S Mrs 417 Elliott
Edwards Arthur W 63 Lovett
Ferguson James 78 Brimbal av
Harney William T 97 Corning
MacArthur F Claude 17 Newbury
Mood Winston A (7) 234 Cabot
Pelkey Lawrence E (12) 173 Cabot
Pierre Daniel F 17 Summer

Advertising Agencies

Fowler J Kenneth 4 Oakhurst rd
Shaw John C 72 Lothrop

Advertising Counsel and Services

Rothaug Paul G Beach BF

Air Conditioning

DEL-WEST INC 13 Elliott—See top lines
HERSEY LEE OIL CO 114 Elliott—See foot lines
LYMAN H GUY CO 109 Colon—See p 58

CAMPBELL FUNERAL SERVICE
65 CABOT STREET
Telephone Beverly WA 2-1113
CHARLES E. CAMPBELL FRANK T. CAMPBELL

BEVERLY EVENING TIMES
Serving the Merchants of Beverly and the North Shore Since 1893

Airports

Beverly Municipal Airport off Cabot

Alteration Shops

Alteration Shop 4 Essex

Amusements—Places of

Indoor Tennis Court 595 Essex

Animal Hospitals

Fanning Animal Hospital 642A Hale PC

Antiques

Brown's Antiques 55 Cabot
Carbone's Antiques 26 Cabot
O'Connor's Antiques 77 Cabot
Porters Antiques The 42 Washington
Stinson Elliott W 137 Lothrop

Apartment Buildings

Belmont The 32 Railroad av
Beverly Manor The 50 Broadway
Lindbergh The 84 Cabot
Lovett Apts 15 Lovett
New Bancroft Apts 15 Ives
New Elliott Chambers The 436 Rantoul
Queen Apartments 45 Stone

***Apothecaries**

(See also Druggists)

CENTER REXALL DRUG CO INC 220 Cabot—See top lines and Front Cover

DELANEY APOTHECARY INC THE 207 Cabot—See Front Cover

HYDE JOHN PHARMACY 588 Cabot North Beverly—See p 45

Appraisers

DESJARDINS REAL ESTATE 10 Home—See top lines

For any form of Insurance call

FORNESS & MORGAN, INC.

BEVERLY SAVINGS BANK Bldg. Tel. WA 2-0885

FUEL OIL
COAL . . . COKE
OIL HEATING EQUIPMENT
Tel. WA 2-7111 OR PI 4-5500
PICKERING
SINCE 1838

Artists

Hubbard Paul S (coml) 30 Hale
Shillaber Helen K 6 Hawthorne

Associations Clubs and Societies

(Every effort has been made to have this list as complete as possible. If you know of any organization that should appear under this classification, notify us—giving name, number if any, time and place of meeting and the secretary's name and address)

American Legion—
- Earle T Wardell Post No 12—Meets 2d and 4th Tues 3 Monument sq Adjutant Mrs Miriam D Lewis 8 Garfield av
- Herman A Spear Post No 331—Meets 2d and 4th Tues 3 Judson Adjutant Howard Kingsberry h at Hamilton
- Michael J Cadigan Jr Post No 46—Meets 2d and 4th Tues St John's Parish Hall Commander Robert M Irving 93 Hart
- Earle T Wardell Post No 12 Auxiliary—Meets 1st and 3d Tues 3 Monument sq Pres Mrs Joann L Berry 108 Corning
- Herman A Spear Post No 331 Auxiliary—Meets 2d and 4th Thurs 3 Judson Sec Mrs Marion G Kluge 204 Dodge

American Red Cross—
- Beverly Chapter—19 Broadway Executive Dir Helen M Quill 46 Abbott

Bass River Social Club—3 Broadway

Benevolent & Protective Order of Elks Beverly Lodge No 1309—Meets 2d and 4th Wed 75 Cabot Sec Edward J Bushey Jr 25 Bertram

Beverly Community Fund Inc—275 Cabot Sec Neiland J Douglas 127 Hale

Beverly Health Center—181 Rantoul Executive Sec Mrs Mary G Coffin 19 Thorndike

Beverly Historical Society—Meets 2d Wed quarterly 117 Cabot Sec Madeleine R Torrey 28 Mulberry

Albert E. Grant
"Take Grant For Granted"
Plumbing & Heating Contractor
Service - Repairs - Installation
17 SOMERSET AVE. Tel. WA 2-3674 BEVERLY

DEL-WEST, Inc. *Heating—Air Conditioning* **Custom Sheet Metal Work**
RESIDENTIAL—INDUSTRIAL—COMMERCIAL
13 ELLIOTT ST. Tel. WA 2-4119 BEVERLY, MASS.

Beverly Municipal Credit Union—Meets Mon Wed & Fri (12) 191 Cabot Sec Anita F Kline 5 Lexington

Beverly Organists & Choir Guild—Meets 2d Mon Sept to June various churches Sec Mrs Lillian M Carrier 340 Cabot

Beverly Young Men's Club—Meets 1st Tues 245 Cabot Pres Richard M Rogers 4 Endicott

Daughters of Isabella—Meets on call 647 Hale BF Sec Gertrude V Sanphy 453 Hale PC

Daughters of Pocahontas Keoka Council No 29—Meets 2d and 4th Mon 3 Broadway Keeper of Records Mrs Dorothy R Sounia 14 Cole

Daughters of the American Revolution—Meets 3d Tues Greycroft Inn Sec Mrs Kathleen R Robinson 145 Lothrop

Emblem Club No 181—Meets 2d and 4th Tues 75 Cabot Sec Mrs Esther T Drislane 9 Bartlett

Essex County Health Association Inc—222 Cabot Executive Dir Mrs Barbara G Flagg h at Danvers

Franco American Club—Meets 2d and 4th Mon 145 Cabot Sec Arthur J Godbout 78 Kernwood av

Fraternal Order of Eagles Garden City Aerie—Meets 1st and 3d Tues 122 Cabot Pres Richard W Brennan 17 Herrick

Guild of Beverly Artist—Meets 2d Fri Sept to June Lynch Park Pres Joseph D Broudo 5 Gary av

I C C Club—Meets last Thurs 304 Rantoul Sec Reynold Abbondanza 32 Arthur

Independent Order of Odd Fellows—

Bass River Lodge No 141—3 Broadway Recording Sec George Gibbs 21 Lovett

Friendship Rebekah Lodge No 6—Meets 2d and 4th Tues 3 Broadway Sec Mrs Marion L Blackmer 10 Baker av

Garden City Lodge Manchester Unity—Sec Leonard Keech 21 Dolloff av

Pioneer Junior Lodge No 1—Meets 1st and 3d Wed 3 Broadway Sec Lee A Blanchard 11 Prospect

RANTOUL PHARMACY
THE REXALL STORE
Complete Prescription Department
Cor. RANTOUL and POND STS. Telephone WA 2-2478

BURSAW OIL CORPORATION
ESSO OIL BURNERS AND FUEL OIL
COLONIAL ROAD Tel. PI 4-4200 SALEM

Summit Encampment No 41—Meets 1st and 3d Tues 3 Broadway Scribe George S Day 2 Harris

Italian-American World War Veterans Vittori-Rocci Post—Meets 2d Tues 143 Brimbal av Commander Patsy P DiPaolo 11 Victor av

Jewish War Veterans of the U S—
- Goldberg-Zassman Post No 486—Meets 3d Mon 39 Bow Commander Saul Freedland 37 Abbott
- Goldman-Zassman Post No 486 Auxiliary—Meets 3d Mon 39 Bow Pres Mrs Louis Tanzer 2 Bay

Jubilee Yacht Club—Meets 2d Tues 16 Maple av Sec Edwin P Crosby 9 Porter ter

Kiwanis Club—Meets Tues 245 Cabot Sec Ralph L Leonard 206 Bridge

Knights of Columbus—
- Council No 175—Meets 2d and 4th Tues 77½ Cabot Sec James D'Arcy 197 Hale
- Oliver Wendell Holmes Council No 369—Meets 2d and 4th Thurs 655 Hale BF Sec John F Fitzpatrick 629 Hale BF

Knights of Pythias Roger Wolcott Lodge No 79—Meets 1st and 3d Wed 22 Federal Sec Waldo H Dow 8 Myrtle

Ladies Auxiliary No 37—Meets 1st and 3d Thurs 22 Federal Sec Mrs Eva Targett 7 Arthur Danvers

Lions Club—Meets 1st and 3d Wed 45 Enon Sec Alexander W D Black 4 Salem rd N

Loyal Order of Moose—
- No 1254—Meets 2d and 4th Mon 442 Rantoul Sec William E Page 32 Ashton
- Women of the Moose—Meets 1st and 3d Tues 8 Dane Sec Elizabeth M Gorse 8 Williams

Lothrop Club—Meets 2d Fri 211 Cabot Sec Mrs Vina M Dronsfield 27 County Way

Masonic—
- Amity Royal Arch Chapter—Meets 1st Wed Sept to June 22 Washington Sec Charles Dallas Jr 167 Bridge
- Budleigh Lodge A F & A M—Meets 2d Thurs 20 Washington Sec J Martin Jorgensen 100 McKay

LEE HERSEY OIL CO.
Headquarters For American Standard Heating & Cooling
Gulf Gasoline Lubrication & Washing
114 ELLIOTT ST. TEL. WA 2-1464 BEVERLY, MASS.

BEVERLY EVENING TIMES
Serving the Merchants of Beverly and the North Shore Since 1893

Diana Chapter No 901 OES—Meets 1st Thurs 20 Washington Sec Elizabeth H C Dempster 25 Rowell av

Liberty Lodge A F & A M—Meets 2d Mon 3 Broadway Sec Alexander W D Black 4 Salem rd

Massachusetts Secondary School Principals Assn—(2) 3 Broadway Executive Sec Frederick H Pierce 12 Lefavour av

Men's Singing Club Inc—Meets Thurs 245 Cabot Sec Frank Conrad 7 Sunset dr

National Association Letter Carriers No 585—Meets 4th Wed 3 Judson Sec Robert G Meyer 26 Grover

National Association Letter Carriers Ladies Auxiliary No 1169—Meets 4th Mon homes of members Pres Mrs Loretta T Dionne 27 Crescent av

North Shore Rod & Gun Club Inc—Meets 4th Tues (except July & August) 8 Dane Sec Karl F Holt 23 Swan

Order of Vasa—22 Federal Sec Arthur W Overberg 50 Sturtevant

Order Scottish Clans Clan Wallace No 127—Meets 1st and 3d Thurs 22 Federal Sec David Y Edgar 12 Jewett rd

Patrons of Husbandry Beverly Grange No 309—Meets 1st and 3d Mon 22 Federal Sec Mrs Gladys McCarthy 5 Ober Salem

Rotary Club—Meets Thurs 245 Cabot Sec Frederick H Pierce 12 Lefavour av

St Margaret's Court of Foresters No 68—Meets 1st Wed St Margaret's Parish Hall Sec Mary E Murray 19 Haskell BF

St Mary's Drum Corps—Cardinals—Meets weekly 13 Chapman Dir Rev John M D'Arcy 253 Cabot

St Mary's Drum Corps—Crusaders—Meets weekly 13 Chapman Dir Rev John M D'Arcy 253 Cabot

Sons of Union Veterans John Low Camp No 6 Ladies Auxiliary No 25—Meets 2d and 4th Mon 8 Dane Sec Elizabeth E Preston 8 Dodge

U S M C Boat Club—Meets on call 214 Elliott Sec A William Peterson 10 Summer

UNION BUILDING ASSN OF BEVERLY INC—401 Rantoul—See p 51

The Quality Press Printing Service
25 SCHOOL STREET Tel. WA 2-0700 BEVERLY, MASS.

McQUEENY'S ELECTRICAL CONTRACTORS
Tel. WA 2-0674 ELLIS SQUARE, BEVERLY, MASS.

Union Club—Meets last Mon in Jan 141 Cabot Sec Joseph F Snow h at Marblehead

UNITED ELECTRICAL RADIO & MACHINE WORKERS OF AMERICA Local 271 Bruno J Fatello recording sec 401 Rantoul business office 37 Roundy—See p 51

United Spanish War Veterans—

Major A P Gardner Camp No 62—Meets 1st and 3d Wed 19 Broadway Adjutant George F Guilford 92 McKay

Major A P Gardner Camp No 52 Auxiliary—Meets 1st and 3d Thurs 19 Broadway Sec Mrs Margaret Grotjohann 26 Whitney av

Beverly Post No 545—Meets 2d and 4th Mon 19 Broadway Adjutant Alexis Ducharme 11 Odell av

Beverly Post No 545 Auxiliary—Meets 1st and 3d Wed 19 Broadway Sec Mrs Beatrice Kozlowski h at Salem

Young Men's Christian Assn—237 Cabot Gen Sec Robert H Atkinson 8 Oceanside dr

---

***Attorneys-At-Law**
(See Lawyers)

Automobile Accessories and Parts—Retail

Britton W W Inc (& whol) 465-467 Rantoul
Brown Auto Supply Inc 276 Cabot
Capitol Auto Parts of Beverly Inc (and whol) 289 Rantoul
Giles Automotive Store 277 Cabot
Shore Sales Co 56-58 River

Automobile Body and Fender Repairs

Auto Body Center of Beverly Inc Bridge c Margin

BEVERLY MOTOR SALES CO INC 131-137 Rantoul warehouse 6 Central ct used car annex 11 Water at Glover Wharf—See Ribbon and insert opp Name Alphabetical Directory

Hemeon Auto Body Co 5 W Dane
Jay-Cee Auto Body Shop 47 Water
Miracle Auto Body Co 12 Elliott
School Street Auto Body Co 2 School

Greenlaw Electric Co. 7½ and 9 WALLIS ST. Telephone WA 2-0336
MODERN ELECTRICAL APPLIANCES, HOUSE AND FACTORY LIGHTING, POWER and HEATING INSTALLATION
Our Years of Experience Guarantee You the Best of Service

Essex Survey Service
Registered Land Surveyors
Graduate Civil Engineers
275 CABOT ST., BEVERLY
WA 2-3900
E S S

Automobile Dealers—Passenger Cars

Berry R C Motor Corp 282 Rantoul
BEVERLY MOTOR SALES CO INC 131-137 Rantoul warehouse 6 Central ct used car annex 11 Water at Glover Wharf—See Ribbon and insert opp Name Alphabetical Directory
European Motors of Beverly Inc 2 Highland av
Fay Thomas J Inc 81-85 Rantoul
FOSTER GEO A INC 211 Rantoul—See p 34
Fuller Arthur T Jr Cadillac Inc 715 Hale BF
HAVEY PONTIAC INC 443-445 Rantoul—See p 33
NAUMKEAG AUTO SALES INC 4 Colon—See p 34
Tucker Nathan B 453 Rantoul
WHITTEN C E & SONS 375-381 Rantoul—See p 35
Winn Chevrolet Inc 50 Federal

Automobile Dealers—Used Cars

Ace Motors 496 Rantoul
BEVERLY MOTOR SALES CO INC 131-137 Rantoul warehouse 6 Central ct used car annex 11 Water at Glover Wharf—See Ribbon and insert opp Name Alphabetical Directory
Blue Seal Auto Sales 34 Cabot and 242 Elliott
Bushby Sidney B 60 Dodge
Dooling and Sons 43 Cabot
FOSTER GEO A INC 211 Rantoul—See p 34
Nangle Motors-Beverly Inc 199 Rantoul
Supreme Auto Sales 8 Cabot

Automobile Garages
(See also Automobile Repairing)

BEVERLY MOTOR SALES CO INC 131-137 Rantoul warehouse 6 Central ct used car annex 11 Water at Glover Wharf—See Ribbon and insert opp Name Alphabetical Directory
Dooling's Garage 8-12 Railroad av
Durkee James I 226 Rantoul
HAVEY PONTIAC INC 443-445 Rantoul—See p 33
Jim's Garage 146 Hale
Viel's Garage 18 Summit av

---

*Automobile Renting
(See Taxicab Service)

BOYD ROBERTS WALTER S. FLINT Insurance Agency, Inc.
Real Estate-Rentals BOYD ROBERTS, Pres.-Treas.
170 CABOT ST. Tel. WA 2-0786 Res. 45 NEPTUNE ST. Tel. WA 2-2511

Automobile Repairing

Automatic Transmission Corp of America 78 Water
BEVERLY MOTOR SALES CO INC 131-137 Rantoul warehouse 6 Central ct used car annex 11 Water at Glover Wharf—See Ribbon and insert opp Name Alphabetical Directory
DAVE AND POP'S SERVICE STATION 295 Cabot—See p 35
Frank's Garage 11 Elliott
HAVEY PONTIAC INC 443-445 Rantoul—See p 33
Hopkinson's Garage 526 Essex

***Automobile Tires—Dealers**
(See Tire Dealers and Repairers)

DAVE AND POP'S SERVICE STATION (and batteries) 295 Cabot—See p 35

***Automobile Trucking**
(See Trucking)

Automobile Wreckers

Beverly Auto Wrecking rear 60 Pleasant
North Shore Auto Wrecking 50 W Dane

***Automobiles**

BUICK MOTOR CARS C E Whitten & Sons sales and service 375-381 Rantoul—See p 35
DeSOTO AND PLYMOUTH MOTOR CARS Naumkeag Auto Sales Inc authorized sales and service 4 Colon—See p 34
FORD MOTOR CARS (and Trucks) Geo A Foster Inc sales and service 211 Rantoul—See p 34
OLDSMOBILE MOTOR CARS Beverly Motor Sales Co Inc sales and service 131-137 Rantoul—See Ribbon and insert opp Company Name Alphabetical Directory
PONTIAC MOTOR CARS Havey Pontiac Inc authorized sales and service 443-445 Rantoul—See p 33

***Baby Supplies**

DELANEY APOTHECARY INC THE 207 Cabot—See Front Cover

CAMPBELL FUNERAL SERVICE
65 CABOT STREET
Telephone Beverly WA 2-1113
CHARLES E. CAMPBELL FRANK T. CAMPBELL

BEVERLY EVENING TIMES
Serving the Merchants of Beverly and the North Shore Since 1893

Bakers—Retail

Bakeryland 264 Cabot
Bowman's Bakery 380A Cabot
D-Lite Donut Shop 38 Rantoul
Irving's Bakery 252 Cabot
KLINK'S BAKERY 192 Cabot—See p 36
Sunray Bakery 240 Rantoul
Tic Tock Donut Shops Inc 250½ Cabot

Bakers—Wholesale

Columbus Baking Co 34½ W Dane

***Banking By Mail**

GLOUCESTER SAFE DEPOSIT AND TRUST CO 191 Main Gloucester—See Back Cover

---

***Banks—Savings**

BEVERLY SAVINGS BANK 175 Cabot—See Front Cover

Banks and Trust Companies

BEVERLY CO-OPERATIVE BANK 254 Cabot—See p 37
BEVERLY NATIONAL BANK 240 Cabot—See back edge and p 38
BEVERLY SAVINGS BANK 175 Cabot—See Front Cover
BEVERLY TRUST COMPANY 165-167 Cabot 721 Hale BF 37 Railroad av S Hamilton 325 Broadway Lynnfield—See p 39
DANVERS SAVINGS BANK 1 Conant Danvers—See p 41
FIRST NATIONAL BANK OF IPSWICH MASS 31 Market Ipswich branch Essex Mass—See p 40
GLOUCESTER SAFE DEPOSIT AND TRUST CO 191 Main Gloucester—See Back Cover
IPSWICH SAVINGS BANK 23 Market Ipswich—See p 41
MERCHANTS-WARREN NATIONAL BANK OF SALEM 253 Essex Salem and 17 Peabody sq Peabody—See p 41

For any form of Insurance call

FORNESS & MORGAN, INC.

BEVERLY SAVINGS BANK Bldg. Tel. WA 2-0885

DESJARDINS REAL ESTATE
FRANCIS H. DESJARDINS, REALTOR
APPRAISALS - SALES - MORTGAGES - ALL PHASES OF REAL ESTATE
10 HOME ST. Tel. WA 2-1768 BEVERLY

NAUMKEAG TRUST COMPANY 217 Essex Salem —See p 42
SALEM FIVE CENTS SAVINGS BANK 210 Essex Salem—See p 40

Barber Shops

Aucone Joseph 27 Cabot
Bellette Philip U 136 Dodge
Brancats John 9 West BF
Chouinard Albert O 260A Cabot
City Hall Barber Shop (7) 3 Broadway
Colangelo John N 480½ Rantoul
Cooch's 588 Cabot
Crisafulli Frank J 89 Elliott
DeVencenzo Albert 292 Rantoul
Eddie's Barber Shop 46 Beckford
Eddie's Barber Shop 321 Cabot
Ernie's Barber Shop 394 Cabot
Evans Dewey A (2) 153 Cabot
Fortunato Donato 354 Rantoul
Freddie's Barber Shop 266 Rantoul
Gilly's Barber Shop 82 Cabot
Jacques Romeo D 125 Cabot
Joe's Barber Shop 120 Rantoul
Michael's Barber Shop 285B Cabot
Morgan's Barber Shop 6 Eastern av
Panikoff Joseph 143 Cabot
Peter's Barber Shop 269C Cabot
Pranikoff Joseph 143 Cabot
Tardiff Hector E 8 Rantoul

Beauty Counselors

Kirschner Gertrude S Mrs 5 Red Rock la

Beauty Shops

Burke Dorothy I Mrs 151 Bridge
Carol's Beauty Salon 328 Cabot
Celeste's Beauty Shoppe 17 Union
Charles Beauty Salon (15) 163 Cabot
Cindy's Inc 7 Briscoe
Davies Marion Beauty Shoppe 78 Dodge
Elizabeth's Beauty Shop (10) 234 Cabot

ERNEST & ERNEST B. WRIGHT
FUEL OILS - BURNER INSTALLATION AND SERVICE
ICE CUBES TEL. WA. 2-0764 ICE CUBES
OUR TRUCKS SERVE YOU DAILY - Office and Res. 24 Odell Ave., Beverly

Emerald Beauty Salon 278A Cabot
Eva's Beauty Shop 18 Franklin pl
Fumarola Mary N 22 Winthrop av
Gerri's Beauty Salon (1 & 3) 153 Cabot
Jeanette's Beauty Shov 7 Cedar
Jo's Beauty Shop 9 Summer
Kenney Mary L 265 Cabot
Knowlton Gladys H 7 Winthrop av
Lillian's Beauty Salon 136 Dodge
Lucy's Beauty Shop 24 Herrick st ext
Marie's Beauty Salon 296 Cabot
Mary-Ann Beauty Shop (9) 221 Cabot
Michael's Beauty Salon 272 Rantoul
Miller J Lillian Mrs 15 Miller rd
Montserrat Beauty Shoppe 5 Newbury
Nelson Ruth 18 Charnock
Nicolo Beauty Salon 6 Chestnut
Nicolo Mary 1 Wallis
Pert Grace E 86 Hale
Ralph's Beauty Salon (9) 275 Cabot
Roland's Beauty Salon 235 Cabot
Ruth's Beauty Shop 76 Cabot
Vito's Mr Coiffeurs 14 West BF

***Beds and Bedding**

KRANSBERG FURNITURE CO 301 Cabot warehouse 55 W Dane—See inside Front Cover

---

Bellows Mfrs

Robinson Edward A 7 Ray

Beverages—Retail

(See also Liquor Dealers)

Beverly Beverage Co 317 Rantoul

Beverages—Wholesale

American Seltzer Co 7-9 Rantoul

Bicycle Dealers

NATIONAL BICYCLE SHOP 393 Cabot—See p 42

***Bicycle Repairers**

NATIONAL BICYCLE SHOP 393 Cabot—See p 42

Billiards and Pool

Murry's Billiard Parlor 133 Cabot

***Biologicals**

DELANEY APOTHECARY INC THE 207 Cabot—See Front Cover

RANTOUL PHARMACY 293 Rantoul—See foot lines

ROPES DRUG COMPANY INC 188-190 Cabot—See p 46

CENTER REXALL DRUG CO., INC.
The Best and Most Complete Prescription Department in the City
220 CABOT ST. **TEL. WA 2-3228**

***Blocks and Buildings**
(See Buildings—Office and Public)

Boat Dealers and Supplies
Howard's Boat Shop 112 Bridge

***Boat Hardware**
WATERS & BROWN 57-59 Washington cor Church Salem—See p 48

Boat Renting
Ruest Albert A 36 Water

***Books—Retail**
(See Stationers)

***Bootblacks**
(See Shoe Shiners)

Bottlers—Carbonated Beverages
North Shore Bottling Co 96 Park

Bowling Alleys
(See also Billards and Pool)
Bowl-O-Mat 100 River

Brokers—Merchandise
Quigley Dennis F 9 Cross

***Builders**
CANN WILLIAM H & SON INC 253-259 Rantoul —See top edge

***Builders' Hardware**
WATERS & BROWN 57-59 Washington cor Church Salem—See p 48

***Building Associations**
UNION BUILDING ASSN OF BEVERLY INC 401 Rantoul—See p 51

Building Materials and Supplies
GOVE LUMBER CO THE 80 Colon—See p 52
KNIGHT SAMUEL SONS CO 68-82 River—See Front Cover
PUTNAM CALVIN LUMBER CO 128 Liberty Danvers—See p 42

BEVERLY EVENING TIMES
Serving the Merchants of Beverly and the North Shore Since 1893

Building Wreckers

Sullivan Building Wrecking Co 63 Federal

Buildings—Office and Public

(See also Apartment Buildings)

Beverly Savings Bank Building 170 Cabot
City Hall 191 Cabot
Federal Building 22 Federal
Masonic Temple 20 Washington
Medical Center The 11 Monument sq
Rogers Building 222 Cabot
Veterans of Foreign Wars 19 Broadway
Vittori-Rocci Post Memorial Bdg 143 Brimbal av

***Business Colleges**

(See Schools and Colleges)

***Butter**

(See Dairy Products)

***Cabinet Hardware**

WATERS & BROWN 57-59 Washington cor Church Salem—See p 48

Cabinet Makers

Collier N Co 324 Rantoul
Gourdeau Jules A Inc 94 Corning

Cameras and Supplies

COR-NIX RUBBER CO 278 Cabot—See p 60
Ed's Camera Shop 282 Cabot

Camps—Recreational and Health

Camp Paradise (Girl Scouts) Foster
Little Folks Day Camp 73 Dodge

***Candies**

DELANEY APOTHECARY INC THE (Whitmans) 207 Cabot—See Front Cover

---

***Carpenters Contractors and Builders**

(See also Contractors—Carpenter)

CANN WILLIAM H & SON INC 253-259 Rantoul —See top edge

Caterers

Creed William J & Son 17 E Corning
Tony's Lunch 23 Charnock
Warren The Caterer off Cabot

Cemeteries

Beverly Farms Cemetery 78½ Haskell BF
Central Cemetery 21 Bisson and 144½ Lothrop
Congregation Sons of Abraham Cemetery 55 Cole
Dodge's Row Cemetery Dodge
North Beverly Cemetery 665 Cabot
Old Cemetery 14 Abbott
St Mary's Catholic Cemetery 98 Brimbal av

*Ceramic Studios

A B C CERAMIC STUDIO 85 Kernwood av—See p 47

*Chambers of Commerce

BEVERLY CHAMBER OF COMMERCE 275 Cabot Oscar A Olsen sec-mgr—See p 32
Beverly Junior Chamber of Commerce (8) 153 Cabot

*Checking Accounts

BEVERLY NATIONAL BANK (Thrifti Check) 240 Cabot—See back edge and p 38
BEVERLY TRUST COMPANY 165-167 Cabot 721 Hale BF 37 Railroad av S Hamilton 325 Broadway Lynnfield—See p 39

*China

LOW'S DANIEL IN SALEM 231 Essex Salem—See p 51

Chiropodists

Marciano Rose G Mrs 18 Fayette
McGinness John W (2) 234 Cabot

Chiropractors

Corning Paul V 337 Cabot

*Christmas Clubs

BEVERLY CO-OPERATIVE BANK 254 Cabot—See p 37
GLOUCESTER SAFE DEPOSIT AND TRUST CO 191 Main Gloucester—See Back Cover

*Chrome Furniture

KRANSBERG FURNITURE CO 301 Cabot warehouse 55 W Dane—See inside Front Cover

TED C. SIHPOL
REAL ESTATE AND INSURANCE
YOUR FRIENDLY BROKER
221 CABOT ST. TEL. WA 2-1206 BEVERLY

Churches

Baptist—
- Beverly Farms—3 Hart BF Pastor Rev William N Kerr 17 High BF
- First—211 Cabot Pastor Rev John M Wilbur Jr

Christian Science—
- First Church of Christ Scientist Hale c Atlantic av

Congregational—
- Covenant—10 Charnock Pastor Rev Albert A Damrose 14 Peabody av
- Dane Street (and chapel)—10 Dane Pastor Rev Richard G Hinds 2 Hawthorne
- Immanuel—140 Bridge Pastor Rev Charles F Hood 155 Bridge
- Second—35 Conant Pastor Rev Robert L Rasche 68 Conant

Episcopal—
- St John's—705 Hale BF Rector Rev Frederick W Phinney 820 Hale BF
- St Peter's—4 Ocean Rector Rev Russell Dewart 8 Columbus av

Federated—
- First—167 Hale Pastor Rev James F Halliday 66 Ober

Jewish—
- Congregation Ahav Shalom—3 Beckford Rabbi William Leibovitz 16 Dane
- Congregation Sons of Abraham—39 Bow Rabbi Joseph H Kelman 29 Ocean

Methodist—
- Memorial—4 Dane Pastor Rev Charles A Shook 9 Giddings av

Nazarene—
- Church of the Nazarene—499 Rantoul Pastor Rev George H Keeler 88 Essex

Roman Catholic—
- Church of St John the Evangelist—111 New Balch Pastor Rev Patrick H Curtin 552 Cabot
- St Alphonse French—38 Railroad av Pastor Rev Henry R Daudelin 40 Railroad av
- St Margaret's—670 Hale BF Pastor Rt Rev Matthew J Gleason 672 Hale BF
- St Mary's of the Sea—249 Cabot Pastor Rt Rev John A Degan 251 Cabot

Unitarian—
- First Parish Church The—225 Cabot Pastor Rev William H Gysan 53 Lothrop

BOYD ROBERTS WALTER S. FLINT Insurance Agency, Inc.
Real Estate-Rentals BOYD ROBERTS, Pres.-Treas.
170 CABOT ST. Tel. WA 2-0786 Res. 45 NEPTUNE ST. Tel. WA 2-2511

Undenominational—
Assembly of God—122 Cabot Pastor Rev J M Maria h at Danvers
Baha'i World Faith—Richard S Gladding chairman 90 McKay
Beverly Gospel Mission—302 Cabot Pastor Rev Vincent Cleveland 34 Pierce av
Centerville Christian Endeavor Church—Standley Pastor Rev Harold L Herber h at Hamilton
Salvation Army The—Arthur F Ferreira officer in charge 9 Hale

---

Cigars and Tobacco—Retail

Beverly Smoke Shop 145 Cabot

***City Directory Publishers**

PRICE & LEE CO THE 270 Orange New Haven Conn—See opp Title Page

---

***City Guides**

PRICE & LEE CO THE (Arrow) 270 Orange New Haven Conn—See opp Title Page

---

***Civil Engineers**

(See Engineers)

ESSEX SURVEY SERVICE (3 & 4) 275 Cabot—See top lines

Cleaners and Dyers

Amore's Cleaners 299 Rantoul
Boswell Helene E 20 Swan
City Cleaners & Dyers 237 Cabot
Colonial Cleaners Inc 61 Elliott
DeLuxe Cleaners Inc 89 Cabot
Dura Clean 15 Ashton
Farms Village Cleaners 27 West BF
Gold's Dry Cleaning 728-732 Hale BF
Laura's Mend Shop 168 Cabot
LeBlanc Cleaners Inc 268 Cabot
Paramount Cleaners 319½ Cabot and 277 Rantoul
Quality Cleaners & Dyers 200 Rantoul

CAMPBELL FUNERAL SERVICE
65 CABOT STREET
Telephone Beverly WA 2-1113
CHARLES E. CAMPBELL FRANK T. CAMPBELL

BEVERLY EVENING TIMES
Serving the Merchants of Beverly and the North Shore Since 1893

SALEM LAUNDRY CO 380 Cabot and 51-69 Lafayette Salem—See p 52
Sam's Cleaners 128 Cabot
Ser-Vis Cleaners Inc 397 Cabot*

***Clergymen**
(See Churches)

Clothing—Children's and Infants'—Retail

Beverly Kiddies' Shop Inc The 196 Cabot
Children's Shop 438 Rantoul

Clothing—Men's and Boys'—Retail

Beverly Syndicate 137 Cabot
CLARK & FRIEND 225 Essex Salem—See p 43
Conrad E A Co 299 Cabot

Clothing—Women's and Misses'—Retail

Lorraine's Inc 214 Cabot
Mary's 272 Cabot
Roy Lorraine 280 Cabot
Sweater Shop The 1012 Hale BF
Vivian's 16 Elliott

Clothing Mfrs

Gamble & Hayes Inc 325 Rantoul
Hayes Thomas E Co 325 Rantoul
Moore Bros Inc 225 Rantoul
North Shore Sportswear Co 2d fl 27 West BF

***Clubs**
(See Associations Clubs and Societies)

Coal Dealers—Retail

BEVERLY ICE CO (and wholesale) 234 Essex—See inside Front Cover
KNIGHT SAMUEL SONS CO 68-82 River—See Front Cover
PICKERING GEORGE W COMPANY 287 Cabot and 211 Derby Salem—See top lines

For any form of Insurance call
FORNESS & MORGAN, INC.
BEVERLY SAVINGS BANK Bldg. Tel. WA 2-0885

FUEL OIL
COAL . . . COKE
OIL HEATING EQUIPMENT
Tel. WA 2-7111 OR PI 4-5500
PICKERING
SINCE 1838

***Coke—Retail**

PICKERING GEORGE W COMPANY 287 Cabot and 211 Derby Salem—See top lines

---

***Colleges**

ENDICOTT JUNIOR COLLEGE 376 Hale tel WA 7-0585—See p 43

***Commercial Accounts Banks**

BEVERLY TRUST COMPANY 165-167 Cabot 721 Hale BF 37 Railroad av S Hamilton 325 Broadway Lynnfield—See p 39

***Commercial Banks**

MERCHANTS-WARREN NATIONAL BANK OF SALEM 253 Essex Salem and 17 Peabody sq Peabody—See p 41

NAUMKEAG TRUST COMPANY 217 Essex Salem —See p 42

***Commercial Printers**

(See Printers—Book and Commercial)

Confectioners—Mfg

John's Candy Shop Inc 174 Cabot

Confectionery—Retail

Arvie's Candies 273 Cabot

Confectionery—Wholesale

Saratoga Popcorn Co 47 Park

Consultants

Hilliard R C & Co (physicists) Hillcrest rd BF

Contractors—Building General

(See also Contractors—Carpenter and Contractors—Mason)

BILT RITE CONSTRUCTION CO 324 Cabot—See insert opp Beverly Numerical Directory and front edge

Bouchard George P & Son 106 Cabot
Boudreau-Brillant Inc 10 Conant
Brady James R rear 37 West BF
Brochu Earl J 50 Hillside av
Browning Robert D 1 Standley
Cann Lawrence M 5 Gove av

CANN WILLIAM H & SON INC 253-259 Rantoul—See top edge
Chitro Michael 11 Berrywood la
Clemenzi Construction Company Inc 50 Rantoul
Connolly Bros Inc 20 Oak BF
Davis A C & Son 23 Everett BF
Davis Eldridge T 430 Essex
Deschenes Construction Co Inc (3) 163 Cabot
DiPaolo William P 13 Victor av
Doane Harold A Co 10 Thissell
Drinkwater Ralph W 772 Hale BF
Estey Reginald W 53 Winthrop av
Fallon C E and Co 35 MacArthur rd
Fanning John W 30 High
Ferriero Louis C 6 Oakhurst rd
Foster Norman C 2 Boden
Gabriel Frederick G rear 25 Washington
Gadbois Arthur R 9 Orchard
Gauthier Maurice A 3 Alcann rd
Grizzell William H Electrical Construction Co Inc 2 Brimbal Hill dr
Hatch William J 2 Goodyear
Hurlburt Job S 20 Dane
INCAMPO PASQUALE 5 Kittredge—See p 44
Johnson Alan F 39 Albany cir
K & P Construction Co 59 Sturtevant
Knowlton Donald C 3 Winthrop av
L'Italien Bros Inc 2 Bates Park av
Lovett Earle B 5 Princeton av
MacCausland H A Co 3 Hooper av
Manzi O & Son Inc 21 Jewett rd
Mayfair Construction Co 115 Bridge
McCarthy Timothy F General Contractors 21 Knowlton
Morse C L & Son 15 Chipman rd
Nadeau Construction 138 Conant
PATTI ANTHONY 35 Pond—See Front Cover
Pellerin Richard A 45 County Way
Poirier Joseph H 9 Roy av
Porter Leslie R Co Inc 126 Park
Robb C S Co 5 Clark av
Stockton Frederick W 23 Bridge
Stover Mahlon E 116 Standley
THOMPSON ARTHUR F & SON 14 Cole—See p 44
Trahan Edmund F 10 Richards rd
Vitale James A 354 Cabot
Waldie John M Jr 46 Matthies
Walsh E DeWitt off 45 West BF
Winters Robert J 7 Parsons dr

RANTOUL PHARMACY
THE REXALL STORE
Complete Prescription Department
Cor. RANTOUL and POND STS. Telephone WA 2-2478

BURSAW OIL CORPORATION
ESSO OIL BURNERS AND FUEL OIL
COLONIAL ROAD **Tel. PI 4-4200 SALEM**

Contractors—Carpenter

Allard Elmer H 15 Bennett
Breton Leo P 15 Virginia av
Deinstade Henry C 19 Ashton
Hiltunen Charles T 141 Hale
Hunter Albert 133 Bridge
Kennedy John 10 Dartmouth
Lessard Alcide J 6 Lowell
Milner Charles H 94 Hart BF
Mitchell Arthur S 8 Hawthorne
Muenzner William C 5 Doane av
Semple Alfred J 16 Beckford
Zassman Henry 412 Cabot

Contractors—Concrete

Mazzaglia Joseph F 23 Bow
Truform Concrete Foundations 20 Oakhurst rd

***Contractors—Electrical**

LEE & OSBORN INC 197-201 Washington Salem—See Back Cover
McQUEENY CHARLES E CO 7 Briscoe—See top lines

Contractors—Excavating and Grading

Santos J P & Son 724 Cabot
THOMPSON ARTHUR F & SON 14 Cole—See p 44
VITALE STEPHEN CONSTRUCTION CO INC Beverly Airport off Cabot—See p 45

Contractors—Floor Surfacing

Tolvanen Walter O 232 Hale

***Contractors—Foundations**

BEVERLY CONSTRUCTION CO 374 Elliott—See p 44

Contractors—Lathing

Christie William E 19 Essex

LEE HERSEY OIL CO.
Headquarters For American Standard Heating & Cooling
Gulf Gasoline Lubrication & Washing
114 ELLIOTT ST. **TEL. WA 2-1464** **BEVERLY, MASS.**

BEVERLY EVENING TIMES
Serving the Merchants of Beverly and the North Shore Since 1893

Contractors—Mason

Bernard and McMahon 25 Odell av
Hallisey John J Jr 6 Haskell BF
INCAMPO PASQUALE 5 Kittredge—See p 44
Laverdiere Maurice F 30 Railroad av
Marcos & Co 187 Bridge
Montoni Antonio 7 Wellman
PATTI ANTHONY 35 Pond—See Front Cover
Sabatini David & Son 19 Rowell av
Woodberry Prescott 22 Orchard
Zampell Bros rear 29 West BF

---

*Contractors—Painting

RAYMOND C E & SON 11 Auburn rd shop 14½ Roundy—See p 56

Contractors—Plastering

INCAMPO PASQUALE 5 Kittredge—See p 44

---

*Contractors—Plumbing

MURPHY'S PLUMBING AND HEATING 114 Hale —See Back Cover
NELSON ROBERT T 158 Bridge—See p 58

Contractors' Supplies and Equipment

Petronzio Paul A 65 Brimbal av
WATERS & BROWN 57-59 Washington cor Church Salem—See p 48

Convalescent Homes

Beverly Farms Lodge 918 Hale BF
Beverly Rest Home 32 Broadway
Martin Waldo C 30 Ocean
McKay Rest Home 78 McKay
Old Ladies' Home 78 Lothrop
Parkinson John P 17 Briscoe
Pinedale Rest Home 19 Beckford
Powers Guest Home 515 Cabot
Trask Rest Home 3 Lenox

Convents

Sisters of Notre Dame Convent 15 Chapman

McQUEENY'S ELECTRICAL CONTRACTORS
Tel. WA 2-0674 ELLIS SQUARE, BEVERLY, MASS.

***Co-operative Banks**

BEVERLY CO-OPERATIVE BANK 254 Cabot—See p 37

ROGER CONANT CO-OPERATIVE BANK 256 Essex Salem—See p 41

SALEM CO-OPERATIVE BANK 71 Washington Salem—See p 42

***Corporations and Chartered Institutions**

(See Alphabetical Directory)

Corsetieres

Murphy's Mildred Corset Shop 2d fl 5 Briscoe

Cosmetics

DELANEY APOTHECARY INC THE (Elizabeth Arden) 207 Cabot—See Front Cover

---

***Cracker and Biscuit Mfrs**

(See Bakers—Wholesale)

***Crating Packing Shipping and Storage**

BEVERLY STORAGE WAREHOUSE INC (rear) 145 Hale—See Back Cover

***Creameries**

WETHERSFIELD DAIRY 67 High Danvers—See p 55

Credit Bureaus

Credit Bureau of Greater Beverly Inc 157 Cabot

Curtains and Draperies

Antonelli Angelina Mrs 250 Cabot

***Custom Sheet Metal Work**

DEL-WEST INC 13 Elliott—See top lines

***Daily Newspapers**

BEVERLY EVENING TIMES Times Publishing Corporation publishers 108-116 Cabot—See top lines

---

***Dairies**

(See Milk Dealers)

Dairy Bars

Brewster's Dairy Bar 6 Enon

Essex Survey Service
Registered Land Surveyors
Graduate Civil Engineers
275 CABOT ST., BEVERLY
WA 2-3900
E S S

Dairy Products

LAROE & BURR INC 14 King ter—See p 54
WETHERSFIELD DAIRY 67 High Danvers—See p 55

Dancing Teachers

Mitchell Alvin C 27 Chapman

Delicatessen

(See also Grocers—Retail)

Sonny's Delicatessen 268B Cabot

Dental Laboratories

North Shore Dental Laboratory (1) 234 Cabot
Sheehan Andrew J (10) 163 Cabot
Travers Dental Laboratory 8 Kittredge and 25 Cox ct

Dentists

Carbone Frank S (6) 221 Cabot
Carito Samuel P 550 Cabot
Cutler Maurice K (7) 221 Cabot
Dobrenchuk Gregory G (5) 153 Cabot
Frasca Michael 6 Knowlton
Freedman Isaac 7 Endicott
Goldberg Arnold H (9) 153 Cabot
Hersey Glenwood I 22 Broadway
Hurd George D 173 Cabot
Mayne James L Jr 550 Cabot
McKenna Ernest J (5) 163 Cabot
McKenna William H (5) 163 Cabot
Murray Cornelius J 2 Haskell BF
Rigby Kenneth B 550 Cabot
Robertson William H (6) 234 Cabot
Shannehan F Robert 1 Wallis
Tannebring Chester H (9) 163 Cabot
Tannebring William C (5-6-7-8) 163 Cabot
Tannebring William C Jr (17) 163 Cabot
Whitesell Donald B 550 Cabot
Wilson John C (7) 173 Cabot

Department Stores

Alcon's 149 Cabot
Almy Bigelow & Washburn Inc 244-246 Cabot
Davidson's Inc 218 Cabot
Grant W T Co 226 Cabot
Peter's Dept Store 350 Rantoul
Webber William G Co 182-186 Cabot
Woolworth F W Co 236 Cabot

BOYD ROBERTS WALTER S. FLINT Insurance Agency, Inc.
Real Estate-Rentals BOYD ROBERTS, Pres.-Treas.
170 CABOT ST. Tel. WA 2-0786 Res. 45 NEPTUNE ST. Tel. WA 2-2511

***Diamonds and Precious Stones**
(See Jewelers)

***Directory Publishers**
PRICE & LEE CO THE 270 Orange New Haven Conn —See opp Title Page

Doll Hospitals
Doll Hospital 3 Burton av

***Doors Sash and Trim**
(See Sash Windows Doors and Trim)

Draftsmen
Grant Howard P 26 Guild rd

Dressmakers
Denis Jennie E 28 Railroad av
LeBail Ida M Mrs 11 Bow

***Driveways—Asphalt**
BEVERLY ICE CO 234 Essex—See inside Front Cover

***Driveways—Hot Top**
PATTI ANTHONY 35 Pond—See Front Cover

Druggists—Retail
Beverly Cove Pharmacy 145 Hale
Beverly Drug 294 Cabot
Cabot Pharmacy 123 Hale
CENTER REXALL DRUG CO INC 220 Cabot—See top lines and Front Cover
DAVIS DRUG CO INC 434 Rantoul—See p 45
DELANEY APOTHECARY INC THE 207 Cabot—See Front Cover
Farms Apothecary The 1 West BF
HYDE JOHN PHARMACY 588 Cabot North Beverly —See p 45
Macaulay Joseph W 382 Cabot
North Beverly Pharmacy 136 Dodge
RANTOUL PHARMACY 293 Rantoul—See foot lines

CAMPBELL FUNERAL SERVICE
65 CABOT STREET
Telephone Beverly WA 2-1113
CHARLES E. CAMPBELL FRANK T. CAMPBELL

BEVERLY EVENING TIMES
Serving the Merchants of Beverly and the North Shore Since 1893

Rial Side Drug Store 146 Bridge
ROPES DRUG COMPANY INC 188-190 Cabot—See p 46

***Dry Cleaners**
(See also Cleaners and Dyers)
SALEM LAUNDRY CO 380 Cabot and 51-69 Lafayette Salem—See p 52

***Dry Goods—Retail**
(See Department Stores)

***Dyers and Cleaners**
(See Cleaners and Dyers)

***Earth Materials—Dealers**
VITALE STEPHEN CONSTRUCTION CO INC Beverly Airport off Cabot—See p 45

Eggs—Retail
Red Lantern Farm 4 Elm

Elastic Stockings
DELANEY APOTHECARY INC THE 207 Cabot—See Front Cover

***Electric Light and Power Companies**
MERRIMACK-ESSEX ELECTRIC CO 223 Cabot—See p 46

***Electric Power Companies**
MERRIMACK-ESSEX ELECTRIC CO 223 Cabot—See p 46

***Electrical Appliances**
DELANDE'S SUPPLY CO INC 22 New Derby Salem—See insert opp Beverly Alphabetical Directory
GREENLAW ELECTRIC CO 7½ and 9 Wallis—See foot lines
LEE & OSBORN INC 197-201 Washington Salem—See Back Cover

For any form of Insurance call
FORNESS & MORGAN, INC.
BEVERLY SAVINGS BANK Bldg. Tel. WA 2-0885

DESJARDINS REAL ESTATE
FRANCIS H. DESJARDINS, REALTOR
APPRAISALS - SALES - MORTGAGES - ALL PHASES OF REAL ESTATE
10 HOME ST. Tel. WA 2-1768 BEVERLY

McQUEENY CHARLES E CO 7 Briscoe—See top lines
MERRIMACK-ESSEX ELECTRIC CO 223 Cabot—See p 46
SILVER SUPPLY CO 44-48 Lafayette Salem—See Adv Beverly Map

Electrical Contractors

Acme Electric Co 265A Rantoul
Conway Electric 21 Herrick
Cotoia Antonio 5 Charles
Dumas Raymond J 80 Brimbal av
GREENLAW ELECTRIC CO 7½ and 9 Wallis—See foot lines
Hathaway R V Electric Co 25 Dearborn av
Karlyn Hyman L 28 Appleton av
LEE & OSBORN INC 197-201 Washington Salem—See Back Cover
Maihas James J 27 Pearl
McQUEENY CHARLES E CO 7 Briscoe—See top lines
Murphy Donald H 5 Chestnut

Electrical Equipment and Supplies—Mfrs

Electrical Coatings Inc 11 Rantoul

***Electrical Household Appliances**

MERRIMACK-EAST ELECTRIC CO 223 Cabot—See p 46

***Electrical Supplies and Equipment**

DELANDE'S SUPPLY CO INC (wholesale & retail) 22 New Derby Salem—See insert opp Beverly Alphabetical Directory
SILVER SUPPLY CO 44-48 Lafayette Salem—See Adv Beverly Map

***Electricians**

(See Electrical Contractors)

GREENLAW ELECTRIC CO 7½ and 9 Wallis—See foot lines
LEE & OSBORN INC 197-201 Washington Salem—See Back Cover
McQUEENY CHARLES E CO 7 Briscoe—See top lines

CROMBIE'S BEVERLY FLOWER SHOP

298 CABOT ST. TEL. WA 2-0989

Electronic Equipment and Supplies

Bomac Laboratories Inc Salem rd South c Route 128
Dynatrol Corp 59 Park
Gar Mfg Corp 73 Park
Liberty Research Co 96 Park
Standley Bros Machine Co Inc rear 202 Rantoul

***Embalmers**

CAMPBELL FUNERAL SERVICE 65 Cabot—See foot lines

LEE & MOODY FUNERAL HOME 9 Dane tel WA 2-0153—See insert opp Beverly Alphabetical Directory and back edge

Engineers

Haskell Robert Co Inc (clerical) 135 Cabot
Rutherford Engineering Corp 73 Park

Engineers—Civil

ESSEX SURVEY SERVICE (3 & 4) 275 Cabot—See top lines
Page Earl H 16 Eastern av

Engineers—Consulting

Femino Joseph 64 Baker av
Giladlo Frank 6 Newbury
Lawson William E 56 Butman
Young Robert G 5 Ober

Engineers—Electrical

Brandt Francis L Jr 46 Peckman rd
Greenlaw William H 98 Lovett

Engineers—Electronic

Defiance Engineering & Microwave Corp off Cabot

Engineers—Management

Buckley Associates 126 Rantoul

Engineers—Research

Defiance Microwave Corp off Cabot

***Excavating and Grading Contractors**

VITALE STEPHEN CONSTRUCTION CO INC Beverly Airport off Cabot—See p 45

CENTER REXALL DRUG CO., INC.
The Best and Most Complete
Prescription Department in the City
220 CABOT ST. **TEL. WA 2-3228**

***Expressing**
(See also Trucking)

Farmers
Gaspar Lester B (dairy) 17 Conant
Johnson Peer P Jr (produce) 292 Dodge
Raymond Farm 120 New Balch
White Birch Farm 141 Brimbal av

Feed Dealers—Retail
Herrick Grain Co 58 Park
Parker George H Grain Co 58 Park

Fence Mfrs
Collins Fence Service 127 Park

***Filling Stations**
(See Gasoline Stations)

Finance Companies
Beneficial Finance Co (8-9-10) 222 Cabot
Beverly Finance Corp 269 Cabot

Fire Apparatus and Supplies
Aldrich Roy E 21 Thorndike

Fish Dealers—Retail
Enos Fish Market 252A Cabot
North Shore Fish Co 15 Vine BF
Ted's Fish Market 260 Cabot

Fish Dealers—Wholesale
Beverly Fish & Lobster Co 19 Water
Noyes Sea Foods 28 Cabot

Fish Hatcheries
Nelson Edmund F 42 Amherst rd

Fishermen—Commercial
Vaccaro Nicola 50-52 Water

Floor Coverings
Hallmark Floors 284C Cabot
KRANSBERG FURNITURE CO 301 Cabot warehouse 55 W Dane—See inside Front Cover
North Shore Linoleum 262A Cabot
Rogers E of Beverly Inc 18 Bow
Schuck & Heath Inc 144 Rantoul

BEVERLY EVENING TIMES
Serving the Merchants of Beverly and the North Shore Since 1893

***Floor Sanding**

WALLY'S SKI SHOP 232 Hale—See p 61

Florists—Retail

BARTER BROTHERS INC 151 Cabot—See Front Cover
Beverly Cove Greenhouse 18 Cross
Burchstead Daniel J 203 Cabot
Carroll's Florist Shop 385 Cabot
Chapman's Greenhouses 58 Hart BF
Clark Chester N 564 Cabot
Cook The Florist 263 Cabot
CROMBIE'S BEVERLY FLOWER SHOP 298 Cabot—See top lines
Flowers By Conti 131 Dodge
GORDON GREENHOUSES INC Essex rd Ipswich —See p 47
Hi-Da-Way Greenhouse 49 Neptune
Morse's Greenhouse 62 Bisson
Romani's Florist 17 Williams
Taylor's Greenhouse 4 Haskell av
Ward Bros Florists 89 Corning

Florists—Wholesale

Halifax Gardens Co 68 Hart BF
Orchidvale 68 Hart BF
Pembroke Aubrey A 579 Cabot
Whittier Paul R 573 Cabot

Florists' Supplies

Daniel's Florist Supply 1 Melvin av

Food Products Mfrs—Prepared

Essex Food Products Co Inc 93 Park

***Foundations—Poured Concrete**

BEVERLY CONSTRUCTION CO 374 Elliott—See p 44

***Fraternal Organizations**

(See Associations Clubs and Societies)

Fruit Dealers—Retail

Apple Basket 198 Cabot
Beverly Fruit Market 268 Cabot
Boyle John Fruit Store 304 Cabot

Fuel Oil

BEVERLY ICE CO 234 Essex—See inside Front Cover
BILL'S OIL SERVICE 91 Park—See p 55
BOOMA BREED INC 12 Pine Swampscott—See p 55
BURSAW OIL CORP office Colonial rd Salem—See top lines
Davis Frank B 15 Gregg
Dooling Oil Service 32 Roundy
Economy Oil Service 5 Eastern av
ESSO PRODUCTS Bursaw Oil Corp Sales and Service Colonial rd Salem—See top lines
Girdler Fuel Corp 160 Cabot
GOLDBERG SAM AND SON INC 428 Rantoul garage 426 do—See p 56
GULF OIL CORPORATION 85-121 Water Works and Terminal Division Office at 31 St James av Boston—See Back Cover and p 56
HERSEY LEE OIL CO 114 Elliott—See foot lines
KNIGHT SAMUEL SONS CO 68-82 River—See Front Cover
Pero N Fuel Service 12 Victor av
PICKERING GEORGE W COMPANY 287 Cabot and 211 Derby Salem—See top lines
Putur Nies & Mitchell Inc 38 Enon
White Joseph E 44 Dodge
WRIGHT ERNEST & ERNEST B 24 Odell av—See foot lines

---

*Funeral Decorations—Floral

BARTER BROTHERS INC 151 Cabot—See Front Cover
CROMBIE'S BEVERLY FLOWER SHOP 298 Cabot —See top lines
GORDON GREENHOUSES INC Essex rd Ipswich —See p 47

Funeral Directors

CAMPBELL FUNERAL SERVICE 65 Cabot—See foot lines
Cowan Funeral Home 525 Cabot
LEE & MOODY FUNERAL HOME 9 Dane tel WA 2-0153—See insert opp Beverly Alphabetical Directory and back edge

---

*Funeral Homes

CAMPBELL FUNERAL SERVICE 65 Cabot—See foot lines
LEE & MOODY FUNERAL HOME 9 Dane tel WA 2-0156—See insert opp Beverly Alphabetical Directory and back edge

TED C. SIHPOL
REAL ESTATE AND INSURANCE
YOUR FRIENDLY BROKER
221 CABOT ST. TEL. WA 2-1206 BEVERLY

***Furnace Oil**
(See Fuel Oil)

Furnished Rooms

Anastasia Francesco 338 Rantoul
Central House 11 Railroad av
Decie Albert S 45A Broadway

Furniture Dealers—Retail

Allen Fred G Furniture House Inc 69 Dodge
Cabot Furniture Co 261 Cabot
KRANSBERG FURNITURE CO 301 Cabot warehouse 55 W Dane—See inside Front Cover
National House Furnishing Co of Gloucester Inc 228-230 Cabot
Scotti Furniture Co 292 Cabot
Tompkins C F Co 132 Cabot

***Furniture Movers**
(See Expressing and Trucking)

***Furniture Repairers**
(See Upholsterers)

***Furniture Storage**

BEVERLY STORAGE WAREHOUSE INC (rear) 145 Hale—See Back Cover

***Garages**
(See Automobile Garages)

***Gas Companies**

NORTH SHORE GAS CO office 223 Cabot—See p 47

Gasoline—Wholesale

BURSAW OIL CORP (Esso) office Colonial rd Salem—See top lines
ESSO PRODUCTS Bursaw Oil Corp Sales and Service Colonial rd Salem—See top lines

BOYD ROBERTS WALTER S. FLINT Insurance Agency, Inc.
Real Estate-Rentals BOYD ROBERTS, Pres.-Treas.
170 CABOT ST. Tel. WA 2-0786 Res. 45 NEPTUNE ST. Tel. WA 2-2511

Gasoline Stations

(See also Oils and Lubricants)

Al's Esso Service 90-92 Cabot
Allen's Gulf Service 127½ Bridge
Archie's Jenney Service 389 Cabot
Art's Cities Service 18 Lothrop
Barton Texaco Station 52 Cabot
Bay State Petroleum Co 437 Rantoul
Beverly Farms Shell Station 31 West BF
Bill's Service Station 91 Park
Bovio Nicholas J 50 Cabot
Cove Service Station 229 Hale
DAVE AND POP'S SERVICE STATION 295 Cabot—See p 35
DePiero's Esso Service 474 Rantoul
Dexter Hiram M 78 Cabot
Dix's Garage 590 Hale PC
Fowler's Service Station 642 Hale PC
Garden City Gulf Service 314 Cabot
Harrington's Service Station 362 Rantoul
HERSEY LEE OIL CO 114 Elliott—See foot lines
Hull E Parker 41 Enon
Keefe's Gulf Station 137 Dodge
King's Service Station River c Bridge
Kittredge Service Station 491 Cabot
Leclerc Joseph M 119 Bridge
Lou's Service Center 104½ Cabot
MacKenney Robert L 449 Cabot
Mac's Atlantic Service Station State Hwy Route 128
Mac's City Service 119 Rantoul
Merit Service Station 3-7 Cabot
Montserrat Service Station 191 Essex
Monty's Service Station 586 Cabot
Rial Side Service Station 83 Bridge
Richard's Motor Service 44 Enon
Santo's Atlantic Station 174 Rantoul
Skip's Shell Service 25 Cabot
Terzakis Bros 112 Rantoul
Treem's Gulf Station 131 Brimbal av
Walsh John F 144½ Hale

CAMPBELL FUNERAL SERVICE
65 CABOT STREET
Telephone Beverly WA 2-1113
CHARLES E. CAMPBELL FRANK T. CAMPBELL

BEVERLY EVENING TIMES
Serving the Merchants of Beverly and the North Shore Since 1893

Walsh's Gulf Service 11-115 Cabot
White Joseph E 44 Dodge

***General Building Contractors**

CANN WILLIAM H & SON INC 253-259 Rantoul—See top edge

***General Contractors**

PATTI ANTHONY 35 Pond—See Front Cover

***Gents' Furnishings**

(See Men's Furnishings)

Gift Shops

A B C CERAMIC STUDIO 85 Kernwood av—See p 47
Appleseed's Johnny Inc 54 Dodge
Balboni Josephine Mrs 504 Rantoul
Beverly Farms Exchange 29 West BF
LOW'S DANIEL IN SALEM 231 Essex Salem—See p 51
North Shore Work Shop 644 Hale PC

Golf Clubs and Courses

Wenham Golf Club (22) 222 Cabot

***Granite and Marble Workers**

(See Monumental Work)

***Gravel Roofers**

(See Roofers)

Greeting Cards

Friendly Shop The 262 Cabot
Hannah Shop The 197 Cabot

Grinding and Sharpening

North Shore Grinding Service 3 Story av

For any form of Insurance call

FORNESS & MORGAN, INC.

BEVERLY SAVINGS BANK Bldg. Tel. WA 2-0885

FUEL OIL
COAL . . . COKE
OIL HEATING EQUIPMENT
Tel. WA 2-7111 OR PI 4-5500
PICKERING
SINCE 1838

Grocers—Retail

Acciavatti's Market 14 Davis
Adler's Market 123 Hale
Al's Market 4 Lyman
Balboni's Market 396 Cabot
Beverly Market 384 Cabot
Bridge Street IGA 127 Bridge
Bucci's Food Market 262 Rantoul
Burke Concetta A Mrs 24 Cabot
Butts Variety Store 29 Bartlett
Butler Thomas 17 Kernwood Heights
Carbone's Store 214 Rantoul
City Hall Cash Market 199 Cabot
Edelstein Max J 271 Rantoul
Elm Farm Foods Co 206 Cabot
Fassett's Market 579 Essex
First National Stores Inc 416 Cabot
Gloria Food Distributors 268 Rantoul
Govoni Henry L 139 Dodge
Govoni's Super Market 317 Cabot
Great Atlantic & Pacific Tea Co 377 Cabot and 11 West BF
Henry's Market 588 Cabot
Kennedy's & Co Inc 258 Cabot
Kent Merton F 14 Burton av
Larrabee's Super Market 157-159 Essex
Lido Market 261 Rantoul
Mancini Pasquelina Mrs 238 Rantoul
Marshall's Super Market 33 Enon
Phyllis' Market 28 Beckford
Pisani's Market 122 Rantoul
Sam's Variety 393 Rantoul
Shop & Save Market 79 Bridge
Snyder's Market 68 Cabot
West Dane Grocery Store 34 W Dane
Whitehead's Variety 371 Cabot

Grocers—Wholesale

North Shore Wholesale Grocery Co 60 River

***Guide Publishers—City**

PRICE & LEE CO THE (Arrow) 270 Orange New Haven Conn—See opp Title Page

Albert E. Grant
"Take Grant For Granted"
Plumbing & Heating Contractor
Service - Repairs - Installation
17 SOMERSET AVE. Tel. WA 2-3674 BEVERLY

DEL-WEST, Inc. *Heating—Air Conditioning*
Custom Sheet Metal Work
RESIDENTIAL—INDUSTRIAL—COMMERCIAL
13 ELLIOTT ST. Tel. WA 2-4119 BEVERLY, MASS.

***Haberdashers**

CLARK & FRIEND 225 Essex Salem—See p 43

***Hairdressers**

(See Beauty Shops)

Halls

Cove Community Center 19 E Corning
Knights of Columbus Hall 655 Hale BF
North Beverly Youth Center 47 Dodge

***Hardware—Builders**

GOVE LUMBER CO THE 80 Colon—See p 52
KNIGHT SAMUEL SONS CO 68-82 River—See Front Cover

Hardware Dealers—Retail

Burton's Hardware 30 West BF
Carl's Hardware & Auto Supply 118 Cabot
North Beverly Hardware 1-3 Dodge
Rantoul Hardware 311 Rantoul
WINER BROS INC 190-198 Rantoul—See p 48
ZINA GOODELL CORP 217 Cabot—See p 48

***Hat Dealers—Retail**

(See Men's Furnishings)

***Hay and Straw Dealers**

(See Feed Dealers)

Hearing Aids

DELANEY APOTHECARY INC THE (Zenith) 207 Cabot—See Front Cover

---

Heat Treating (Steel)

Simmons Heat Treating Co 100 Park

Heating Apparatus and Appliances

Burner Supply Co Inc (whol) 364 Rantoul
Waverly Heating Supply Co (Utility Metal Products Co Inc) 117-119 Elliott

RANTOUL PHARMACY
THE REXALL STORE
Complete Prescription Department
Cor. RANTOUL and POND STS. Telephone WA 2-2478

BURSAW OIL CORPORATION
ESSO OIL BURNERS AND FUEL OIL
COLONIAL ROAD Tel. PI 4-4200 SALEM

***Heating Contractors**

CABEEN JOHN F CO office 83 North Salem—See p 58
GRANT ALBERT E 17 Somerset av—See foot lines and Front Cover
MURPHY'S PLUMBING AND HEATING 114 Hale —See Back Cover
NELSON ROBERT T 158 Bridge—See p 58

***Heating Supplies**

DELANDE'S SUPPLY CO INC 22 New Derby Salem —See insert opp Beverly Alphabetical Directory
SILVER SUPPLY CO 44-48 Lafayette Salem—See Adv Beverly Map

Heating and Ventilating—Contractors

Corelli & Co 15 Gage
DEL-WEST INC 13 Elliott—See top lines
Gas Heating Inc 24 Cabot
General Heating Co 79 Corning
GOLDBERG SAM AND SON INC 428 Rantoul garage 426 do—See p 56
GRANT ALBERT E 17 Somerset av—See foot lines and Front Cover
HERSEY LEE OIL CO 114 Elliott—See foot lines
Josselin Albert J & Son 9 Lawrence
KNIGHT SAMUEL SONS CO 68-82 River—See Front Cover
LYMAN H GUY CO 109 Colon—See p 58
PICKERING GEORGE W COMPANY 287 Cabot and 211 Derby Salem—See top lines
RUSSO & MILLIKEN 220 Rantoul—See p 59

Hobby Shops

Community Hobby Shop 509 Rantoul

***Hosiery Dealers—Retail**

(See Women's Furnishings)

Hospitals and Dispensaries

Beverly Hospital Herrick c Heather

LEE HERSEY OIL CO.
Headquarters For American Standard Heating & Cooling
Gulf Gasoline Lubrication & Washing
114 ELLIOTT ST. TEL. WA 2-1464 BEVERLY, MASS.

BEVERLY EVENING TIMES
Serving the Merchants of Beverly and the North Shore Since 1893

Hotels

Bond Hotel Inc 9 Park
Cove House 264 Hale
Greycroft Inn 68 Dane
Park Hotel 146 Rantoul

Household Appliance Repairers

Automatic Appliance Service 649 Cabot

Household Appliances—Dealers

Alro's Appliance Center 319 Rantoul
G & E Appliance Center 100½ Cabot
Quinn John J & Co 87 Elliott

Ice Cream Dealers

Balboni's Home Made Ice Cream 398 Cabot
Beverly Dairy Queen 479 Cabot
Beverly Ice Cream Parlor 139 Cabot
Porter Farm 106 Bridge

Ice Dealers—Retail

BEVERLY ICE CO (and wholesale) 234 Essex—See inside Front Cover
WRIGHT ERNEST & ERNEST B 24 Odell av—See foot lines

---

*Industrial Supplies

SILVER SUPPLY CO 44-48 Lafayette Salem—See Adv Beverly Map
ZINA GOODELL CORP 217 Cabot—See p 48

---

*Insurance—Automobile

ARCHER CLEMENT C 271 Cabot—See p 49
DONOVAN JOSEPH F X 267 Cabot—See p 49
FLINT INSURANCE AGENCY INC 170 Cabot—See top lines
FORNESS & MORGAN INC (8-9-10) 173 Cabot—See foot lines
LEE FRASER & PATCH INC (3-4) 234 Cabot—See p 59

The Quality Press Printing Service
25 SCHOOL STREET Tel. WA 2-0700 BEVERLY, MASS.

McQUEENY'S ELECTRICAL CONTRACTORS
Tel. WA 2-0674 ELLIS SQUARE, BEVERLY, MASS.

LEONARD REAL ESTATE AND INSURANCE 206 Bridge—See Front Cover
SIHPOL TED C (5) 221 Cabot—See top lines and bottom edge

---

*Insurance—Fire

ARCHER CLEMENT C 271 Cabot—See p 49
DONOVAN JOSEPH F X 267 Cabot—See p 49
FLINT INSURANCE AGENCY INC 170 Cabot—See top lines
FORNESS & MORGAN INC (8-9-10) 173 Cabot—See foot lines
LEONARD REAL ESTATE AND INSURANCE 206 Bridge—See Front Cover
SIHPOL TED C (5) 221 Cabot—See top lines and bottom edge

---

*Insurance—Life

ARCHER CLEMENT C 271 Cabot—See p 49
BEVERLY SAVINGS BANK 175 Cabot—See Front Cover
FLINT INSURANCE AGENCY INC 170 Cabot—See top lines
FORNESS & MORGAN INC (8-9-10) 173 Cabot—See foot lines

Insurance Agents

Burke Joseph P (11) 173 Cabot
Cameron Frank H Insurance Agency 87 Lovett
Carpenter Roy W 17 Sunset dr
Carpenter William E Insurance Agency 32 Ocean
CONWAY WALTER A 83 Washington Salem—See p 50
Finn James A Insurance Agency (8) 221 Cabot
Fortunato Peter F 64 Dane
Foster John 28 Front
Goodwin Verne I 591 Hale PC
Lewis Clark & Brown Insurance Agency (8) 275 Cabot
Marciano Insurance Agency 342 Rantoul
Nickerson-McPherson Insurance Agency Inc 157 Cabot

Greenlaw Electric Co. 7½ and 9 WALLIS ST. Telephone WA 2-0336
MODERN ELECTRICAL APPLIANCES, HOUSE AND FACTORY LIGHTING, POWER and HEATING INSTALLATION
Our Years of Experience Guarantee You the Best of Service

Essex Survey Service
Registered Land Surveyors
Graduate Civil Engineers
275 CABOT ST., BEVERLY
WA 2-3900
E S S

Ray Leslie S Jr 131 Dodge
SIHPOL TED C (5) 221 Cabot—See top lines and bottom edge

***Insurance Agents—General**

ARCHER CLEMENT C 271 Cabot—See p 49
DONOVAN JOSEPH F X 267 Cabot—See p 49
FLINT INSURANCE AGENCY INC 170 Cabot—See top lines
FORNESS & MORGAN INC (8-9-10) 173 Cabot—See foot lines
LEE FRASER & PATCH INC (3-4) 234 Cabot—See p 59
LEONARD REAL ESTATE AND INSURANCE 206 Bridge—See Front Cover
Settlers The 290A Cabot
STERLING AGENCY (15-16-17) 222 Cabot—See p 50

***Insurance Brokers**

Marciano Angelo 8 Middle
PARSONS ROBERT C 324 Cabot—See insert opp Beverly Numerical Directory and front edge

---

Insurance Companies

Franklin Life Insurance Co (6) 275 Cabot
Metropolitan Life Insurance Co 303 Cabot

Interior Decorators

Bye Herbert 25 Charnock
Johnson Lloyd I 4 Grace
Sharrock William Jr 16 Pierce av

Investment Bankers

Ebsen Arthur C (21-22) 222 Cabot

Iron and Steel Work

Beverly Body & Iron Works 122 Park

Jewelers—Retail

Cameo Jewelry Co 302 Rantoul
Desjardins Jewelers 219 Cabot
LeBel Jewelers Inc 252 Cabot
LOW'S DANIEL IN SALEM 231 Essex Salem—See p 51

BOYD ROBERTS WALTER S. FLINT Insurance Agency, Inc.
Real Estate-Rentals BOYD ROBERTS, Pres.-Treas.
170 CABOT ST. Tel. WA 2-0786 Res. 45 NEPTUNE ST. Tel. WA 2-2511

***Job Printers**
(See Printers)

Junk Dealers

Casper Junk Co 69-71 Park
Mondano John F 43 County Way
Osgood Fred 10 Ashton

Kennels

Pinewood Boarding Kennels 79 Enon
SCOT-LEE KENNELS 91 Hart BF—See Back Cover

***Kitchen Sinks**

DELAND'S SUPPLY CO INC 22 New Derby Salem
—See insert opp Beverly Alphabetical Directory

***Labor Unions**
(See also Associations Clubs and Societies)

UNITED ELECTRICAL RADIO & MACHINE WORKERS OF AMERICA LOCAL 271 401 Rantoul business office 37 Roundy—See p 51

***Ladies' Coats and Furnishings**

CLARK & FRIEND 225 Essex Salem—See p 43

***Ladies' Furnishing Goods**
(See Women's Furnishing Goods)

Landscape Architects

Porter Isabel DeC 840 Hale BF

Landscape Gardeners

O'Conner William L 20 Simon
Rossi Louis 113 Corning
S & S Tree Service Hart BF
Thatcher John G 35 Standley

***Landscaping**

PATTI ANTHONY 35 Pond—See Front Cover

CAMPBELL FUNERAL SERVICE
65 CABOT STREET
Telephone Beverly WA 2-1113
CHARLES E. CAMPBELL FRANK T. CAMPBELL

BEVERLY EVENING TIMES
Serving the Merchants of Beverly and the North Shore Since 1893

Laundries

Cabot Laundromat 402 Cabot
Hammond's Self Service 8 Bow
Kay's Laundry 440 Rantoul
Leary Elijah 34 Kernwood av
Mac's Laundry Service 4 Munroe
SALEM LAUNDRY CO 380 Cabot and 51-69 Lafayette Salem—See p 52

Laundries—Chinese

Him Laundry 5 Wallis
Lam James T G 306 Cabot
Lee Sam 275 Rantoul

Lawyers

Allen Bertram W 12 Broadway
Birstine Elena L 5 Pleasant
Cagan Sara Stern Mrs (11) 222 Cabot
Cagan Saul J (11) 222 Cabot
CAGAN & CAGAN (11-12-12A) 222 Cabot tel WA 2-3030
Chansky George H 157 Cabot
Cicchetti Albert M (4) 153 Cabot
Duane Lawrence E (10-11) 221 Cabot
Emery Arthur L 9½ Wallis
Glovsky Abraham (12-17) 173 Cabot
Glovsky Bertram (12-17) 173 Cabot
Glovsky C Henry (12-17) 173 Cabot
Glovsky & Glovsky (12-17) 173 Cabot
Julian Raymond W (8) 234 Cabot
Kelleher John C Jr 12 Broadway
Lederman Benjamin 269A Cabot
Minton Francis J (12) 173 Cabot
Murch Leroy C (10) 173 Cabot
Murphy James A 12 Broadway
Pashby Albert F 21 Radcliff rd
Pierce Carl (5) 275 Cabot
Resnick Paul (3) 145 Cabot
Riley Richard M 12 Broadway
Sears Horace J H 7 Hillcrest rd
Simon Moses I 9½ Wallis
Toll Morris 2 Oceanside dr

For any form of Insurance call
FORNESS & MORGAN, INC.
BEVERLY SAVINGS BANK Bldg. Tel. WA 2-0885

DESJARDINS REAL ESTATE
FRANCIS H. DESJARDINS, REALTOR
APPRAISALS - SALES - MORTGAGES - ALL PHASES OF REAL ESTATE
10 HOME ST. Tel. WA 2-1768 BEVERLY

Leather Dealers

Erickson F C Co 221 Rantoul
Share Joseph 13 Hale Park av

Leather Finishers

Beverly Leather Finishing Co 115 Park

Libraries

(See also Contents Page)

Beverly Farms Library 24 Vine BF
CITY DIRECTORY LIBRARY 270 Orange New Haven Conn—See opp Title Page
Public Library 34 Essex 81 Bridge and 131 Dodge

Light Heat and Power Companies

MERRIMACK-ESSEX ELECTRIC CO 223 Cabot—See p 46

Lighting Equipment Dealers

Essex Lighting Service 21 Crestline cir

***Lighting Fixtures**

DELANDE'S SUPPLY CO INC 22 New Derby Salem—See insert opp Beverly Alphabetical Directory
SILVER SUPPLY CO 44-48 Lafayette Salem—See Adv Beverly Map

***Lime Plaster and Cement**

(See Building Materials and Supplies)

Liquor Dealers—Retail

Beverly Package Store Inc 100 Cabot
Cabot Street Liquor Mart 285-285A Cabot
Depot Package Store 142 Rantoul

ERNEST & ERNEST B. WRIGHT
FUEL OILS - BURNER INSTALLATION AND SERVICE
ICE CUBES TEL. WA. 2-0764 ICE CUBES
OUR TRUCKS SERVE YOU DAILY - Office and Res. 24 Odell Ave., Beverly

L & G Package Store Inc 380C Cabot
Notar's Liquor Store 37 West BF
Simpson's Inc 52½ Bridge

Livery Stables

Pine Tree Stock Farm rear 122 Hart BF

Loans

BEVERLY SAVINGS BANK 175 Cabot—See Front Cover
FIRST NATIONAL BANK OF IPSWICH MASS 31 Market Ipswich branch Essex Mass—See p 40
IPSWICH SAVINGS BANK 23 Market Ipswich—See p 41
MERCHANTS-WARREN NATIONAL BANK OF SALEM 253 Essex Salem and 17 Peabody sq Peabody—See p 41
NAUMKEAG TRUST COMPANY 217 Essex Salem—See p 42
SALEM FIVE CENTS SAVINGS BANK 210 Essex Salem—See p 40

*Loans—Mortgage

BEVERLY TRUST COMPANY 165-167 Cabot 721 Hale BF 37 Railroad av S Hamilton 325 Broadway Lynnfield—See p 39

*Loans—Real Estate

BEVERLY TRUST COMPANY 165-167 Cabot 721 Hale BF 37 Railroad av S Hamilton 325 Broadway Lynnfield—See p 39

Lobster Dealers

North Shore Lobster Co (whol) 2 Cabot

Lumber—Retail

Cann Russell W 35 Pratt av
GOVE LUMBER CO THE 80 Colon—See p 52
Keiver Lumber Corp 82 River
KNIGHT SAMUEL SONS CO 68-82 River—See Front Cover
PUTNAM CALVIN LUMBER CO 128 Liberty Danvers—See p 42

Machinery Dealers

Marton Equipment Inc 202 Rantoul

Machinery Dealers—Used

Machinery-Rebuilders Inc 51 Park
McGrath Edward L 98 Park
Sterman Jacob 204 Rantoul

CENTER REXALL DRUG CO., INC.
The Best and Most Complete Prescription Department in the City
220 CABOT ST. **TEL. WA 2-3228**

Machinery Mfrs

Aulson Tanning Machine Co 58 Rantoul
Post Machinery Company Div of Reid Bros Co Inc 140 Elliott
Reid Bros Co Inc 140 Elliott
United Shoe Machinery Corporation 181 to 231 Elliott

Machinists

Nelson Engineering Corporation 123 Brimbal av

Mail Order Houses

Davis Charles R Associates 117 Hart BF

***Manicures**

(See Beauty Shops)

Manufacturers Agents

Kelly William T 77 Lovett
Morgan Charles T Co 21 Lothrop
Podgers Robert R (1-2) 156 Cabot

***Map Publishers—City**

PRICE & LEE CO THE (Arrow) 248 Meadow New Haven Conn—See opp Title Page

Marine Supplies

Marine Division Inc 502 Rantoul

Micro Wave Equipment Mfrs

Amerac Inc Dunham rd

***Mason Contractors**

(See also Contractors—Mason)
PATTI ANTHONY 35 Pond—See Front Cover

***Masons' Supplies**

(See Building Materials)

Meats—Retail

Art's Meat Mart 166 Cabot
Bowman's 280C Cabot
Butcher Shop The 279 Cabot
First National Stores Inc 416 Cabot
Leibowitz William 77 Elliott
McCarthy Irving 9 Linden av

BEVERLY EVENING TIMES
Serving the Merchants of Beverly and the North Shore Since 1893

North Shore Market 297 Rantoul
Rantoul Cash Market 298 Rantoul
Ricci's Market Inc 346-348 Rantoul

***Mechanics' Tools**

WATERS & BROWN 57-59 Washington cor Church Salem—See p 48

***Men's Furnishings—Retail**

(See Clothing—Men's)

***Metal Hydrides—Mfrs**

METAL HYDRIDES INCORPORATED 8-24 Congress—See p 53

Milk Dealers—Retail

(See also Dairies)

CHERRY HILL FARM 131 Conant—See p 54
LAROE & BURR INC 14 King ter—See p 54
WETHERSFIELD DAIRY 67 High Danvers—See p 55

***Millwork**

PUTNAM CALVIN LUMBER CO 128 Liberty Danvers—See p 42

Monumental Work

Abate Adolfo & Sons 416-418 Rantoul

***Mortgage Loans**

(See also Loans)

BEVERLY CO-OPERATIVE BANK 254 Cabot—See p 37
BEVERLY NATIONAL BANK 240 Cabot—See back edge and p 38
BEVERLY SAVINGS BANK 175 Cabot—See Front Cover
BEVERLY TRUST COMPANY 165-167 Cabot 721 Hale BF 37 Railroad av S Hamilton 325 Broadway Lynnfield—See p 39
DESJARDINS REAL ESTATE 10 Home—See top lines
FIRST NATIONAL BANK OF IPSWICH MASS 31 Market Ipswich branch Essex Mass—See p 40
ROGER CONANT CO-OPERATIVE BANK 256 Essex Salem—See p 41

SALEM CO-OPERATIVE BANK 71 Washington Salem—See p 42

SMITHSON RALPH O JR 324 Cabot—See insert opp Beverly Numerical Directory and front edge

---

***Morticians**

CAMPBELL FUNERAL SERVICE 65 Cabot—See foot lines

LEE & MOODY FUNERAL HOME 9 Dane tel WA 2-0153—See insert opp Beverly Alphabetical Directory and back edge

---

Museums

Balch John House 448 Cabot
Hale House The 39 Hale

Music Teachers

Bradstreet Cora S (piano) 59 County Way
Davekos Nicoletta (piano) (3) 156 Cabot
Eramo Accordion School 88 Elliott
Gladding Katherine A (piano) rear 10 Winthrop av
Hull Trenton F 15 Kittredge
Murphy Charles R (piano) 21 Kernwood av
Rossi Lena M (piano) 280 Hale
Taylor Berle N Mrs (vocal) (3d) 156 Cabot

Music and Musical Instruments—Dealers

Beverly Music Co 12½ Bow
Cabot Musicale 291 Cabot
Slaven's Musical Note 505 Rantoul

News Dealers—Wholesale

North Shore News Co Inc 31 Park

***Newspaper Publishers**

TIMES PUBLISHING CORPORATION 108-116 Cabot—See top lines

Newspapers

BEVERLY EVENING TIMES Times Publishing Corporation Publishers (daily) 108-116 Cabot —See top lines

---

***Night Depository**

BEVERLY TRUST COMPANY 165-167 Cabot 721 Hale BF 37 Railroad av S Hamilton 325 Broadway Lynnfield—See p 39

GLOUCESTER SAFE DEPOSIT AND TRUST CO 191 Main Gloucester—See Back Cover

TED C. SIHPOL
REAL ESTATE AND INSURANCE
YOUR FRIENDLY BROKER
221 CABOT ST. TEL. WA 2-1206 BEVERLY

Notaries Public

(See also Lawyers)

(Beverly Notaries whose addresses coud be obtained from personal canvass and available for work as such)

Allen Bertram W 12 Broadway
Astolfi Mary C Mrs 3 Frankwood av
Burgess W Wallace 401 Rantoul
Burke Joseph P (11) 173 Cabot
CAGAN SARA STERN MRS (11) 222 Cabot tel WA 2-3030
CAGAN SAUL J (11) 222 Cabot tel WA 2-3030
Colley Margaret S Mrs 417 Elliott
Corning Reid H 165 Cabot
Donovan Joseph F X 267 Cabot
Duane Lawrence E (10) 221 Cabot
Emery Arthur L 9½ Wallis
Flaxer David J 434 Rantoul
Glovsky Abraham (12) 173 Cabot
Glovsky Bertram (12) 173 Cabot
Glovsky C Henry (12) 173 Cabot
Gounaris Margarita G (12) 173 Cabot
Julian Raymond W (8) 234 Cabot
Kelleher John C Jr 12 Broadway
Leonard Ralph L 206 Bridge
Marciano Angelo 342 Rantoul
Merrill George W Monument sq
Minton Francis J (12) 173 Cabot
MORGAN LESLIE (8) 173 Cabot tel WA 2-0885 —See foot lines and p 50
Murphy James A 12 Broadway
Resnick Paul (3) 145 Cabot
Riley Richard M 12 Broadway
ROBERTS BOYD 170 Cabot—See top lines
SIHPOL THEODORE C (5) 221 Cabot tel WA 2-1206—See top lines and bottom edge
Toll Morris 2 Oceanside dr

Novelties—Retail

North Shore Novelty Co 16 Porter ter

Nurserymen

D'Ambrozio Faustino M 323½ Elliott

BOYD ROBERTS WALTER S. FLINT Insurance Agency, Inc.
Real Estate-Rentals BOYD ROBERTS, Pres.-Treas.
170 CABOT ST. Tel. WA 2-0786 Res. 45 NEPTUNE ST. Tel. WA 2-2511

Nurses—Graduate and Practical

Abbott Mary Mrs 10 Judson
Amesbury Constance V 35 Brackenbury la
Andrews Helen E Mrs 485 Essex
Arnold Helen L Mrs 13 Herrick
Bemis Helen M Mrs 289A Cabot
Brotchie Virginia A Mrs 179 Essex
Cahill Bertha A 11 Central
Carpenter Margaret L Mrs 17 Sunset dr
Caverly Mary A Mrs 3 Folger av
Cloutman Nora M Mrs 13 Goodwin rd BF
Dennesen Mary V Mrs 71 Hale
DeTrude Martha E Mrs 2 Monument sq
Dooling Connie E Mrs 7 Bisson
Doty Angeline R Mrs 7 Winter
Earley Emma S Mrs 8 Lanthorn la
Estes Edith P Mrs 112 Valley BF
Foote Elizabeth M 251 Dodge
Foster Veronica S Mrs 49 Cross
Gasser Josephine H 41 Elliott
Geele Dorothy I off 45 West BF
Gillies Margaret A Mrs 161 Essex
Griffin Vera B (33) 15 Ives
Hall Doris B Mrs 43 Washington
Hanlon Catherine J 3 S Hardy
Hersey Margaret A Mrs 62 Bridge
Higby M Louise Mrs 340 Essex
Jenness Susan M Mrs 9 Thompson rd
Jutras Norberta M Mrs 5 Beckford
Lations Marion E 13 Lenox
Lewis Marion D Mrs 10 Sohier rd
Low Nettie I Mrs 145 Lothrop
Madden Mary J Mrs Hillcrest rd BF
Maggiacomo R Frances 63 Essex
Manning Emma E Mrs 20 Thorndike
Martin Olive L Mrs 31 Chipman rd
Meredith Shirley A Mrs 116 Standley
Merry Edna I Mrs 98 Corning
Murch Marjorie R Mrs 13 Winslow rd
Noonan Natalie W Mrs 15 Devon av
O'Shea Alma R Mrs 33 Beckford
Overberg Elizabeth A Mrs 50 Sturtevant

CAMPBELL FUNERAL SERVICE
65 CABOT STREET
Telephone Beverly WA 2-1113
CHARLES E. CAMPBELL FRANK T. CAMPBELL

BEVERLY EVENING TIMES
Serving the Merchants of Beverly and the North Shore Since 1893

Pierce Mary L 574 Hale PC
Plamowski Mary F Mrs 57 Hale
Ray Hilma I Mrs 38 Glidden
Richards Grace W Mrs 35 Thorndike
Richardson Marilyn J Mrs 643 Hale PC
Rogers Lillian H Mrs 41 Chipman rd
Rollins Hazel B Mrs 67 Essex
Ross Betty L Mrs 61 Sohier rd
Saunders Pearley E Mrs 10 Odell av
Scoglio Mary G 17 Ames
Shay Julie K Mrs 210 Hart BF
Sheperdson Effie 72 Dane
Simms Martha A 506 Hale
Smith Deborah 66 Dane
Spiridigliozzi Mary K 24 Hart BF
Stanton Mary J Mrs 20 Webber av
Staples Frances D 15 Lenox
Sterner F Helen Mrs 639 Essex
Sturk Helen M 43 Federal
Thomas Elizabeth R Mrs 312 Essex
Tirrell Dorothy Mrs (39) 15 Ives
Townsend Mary Mrs 5 Goodwin rd BF
Tucker Vina M Mrs 64 Dodge
Waggott Ethel E Mrs 4 Endicott
Warren Ann L Mrs 8 Nelson av
Welch Sarah C Mrs 21 Kernwood Heights
Wheeler Ethel W Mrs 486 Rantoul
White Marjorie C Mrs 12 Walcott rd
Whitney Nancy Mrs 5 Cogswell av
Woodberry Ellen L Mrs 28 Essex
Young Charlotte J Mrs 24 Warren

Nurses' Registry

South Essex Registry for Nurses 70 Lovett

***Nursing Homes**

(See Convalescent Homes)

Office Supplies and Equipment

Farston Richard A Co Inc 179 Rantoul
Multisort 135 Cabot

For any form of Insurance call

FORNESS & MORGAN, INC.

BEVERLY SAVINGS BANK Bldg. Tel. WA 2-0885

FUEL OIL
COAL . . . COKE
OIL HEATING EQUIPMENT
Tel. WA 2-7111 OR PI 4-5500
PICKERING
SINCE 1838

***Offset Printing**

QUALITY PRESS THE 25 School—See foot lines

***Oil Burner Service**

(See Oil Burners—Sales and Service)

***Oil Burners**

ESSO PRODUCTS Bursaw Oil Corp sales and service Colonial rd Salem—See top lines

---

Oil Burners—Sales and Service

BILL'S OIL SERVICE 91 Park—See p 55
BOOMA BREED INC 12 Pine Swampscott—See p 55
Briggs Fuel Co 394 Rantoul
BURSAW OIL CORP (Esso) office Colonial rd Salem—See top lines
GOLDBERG SAM AND SON INC 428 Rantoul garage 426 do—See p 56
HERSEY LEE OIL CO 114 Elliott—See foot lines
Johnson Burton U 193 Lothrop
KNIGHT SAMUEL SONS CO 68-82 River—See Front Cover
LYMAN H GUY CO 109 Colon—See p 58
PICKERING GEORGE W COMPANY 287 Cabot and 211 Derby Salem—See top lines
RUSSO & MILLIKEN 220 Rantoul—See p 59
Stevens William H Jr 10 River
Sullivan Arnold F 28 Railroad av
WRIGHT ERNEST & ERNEST B (service only) 24 Odell av—See foot lines

---

***Oil Dealers**

GULF OIL CORPORATION (wholesale) 85-121 Water Works and Terminal Division office at 31 St James av Boston—See Back Cover and p 56
KNIGHT SAMUEL SONS CO 68-82 River—See Front Cover
PICKERING GEORGE W COMPANY 287 Cabot and 211 Derby Salem—See top lines

Oils and Lubricants—Dealers

(See also Gasoline Stations and Fuel Oil)

GULF OIL CORPORATION (wholesale) 85-121 Water Works and Terminal Division office at 31 St James av Boston—See Back Cover and p 56

Townsend Oil Co Inc 87 Haskell BF

Opticians—Retail

Davis James D 7 Thorndike

Optometrists

Clark Frank W 343 Cabot
Margolis Samuel L 263 Cabot
Muir J Vernon 296 Cabot
Myerson Marvin S 4 Essex
Rimington Elton H (4) 221 Cabot

*Package Stores

(See Liquor Dealers)

*Packing Storage and Shipping

BEVERLY STORAGE WAREHOUSE INC (rear) Hale—See Back Cover

Paint—Retail

Beverly Paint & Wallpaper Co 278B Cabot
KNIGHT SAMUEL SONS CO 68-82 River—See Front Cover
WATERS & BROWN 57-59 Washington cor Church Salem—See p 48
WINER BROS INC 190-198 Rantoul—See p 48
ZINA GOODELL CORP 217 Cabot—See p 48

Painters and Decorators

Baker O M Co 19 Mulberry
Barry Edmund F 165 Lothrop
Beaulier Charles P 7 Judson
Burnham George E 569 Cabot
Carnavale Thomas J 24 Elliott
Day Edward J 74 Haskell BF
DiPalma John 5 Hill
Dunn James W 5 Everett BF
Edgett William A 108 Corning
Frost O C & Son 14 Bridge

RANTOUL PHARMACY
THE REXALL STORE
Complete Prescription Department
Cor. RANTOUL and POND STS. Telephone WA 2-2478

BURSAW OIL CORPORATION
ESSO OIL BURNERS AND FUEL OIL
COLONIAL ROAD **Tel. PI 4-4200 SALEM**

Gill William B rear 709 Hale BF
Landergren Harold G 610 Cabot
Mason William H 130 Essex
McElhinney James J Jr 34 Hart BF
Nolan William R Jr off Hemlock BF
O'HARA P F ESTATE 284 Cabot—See p 57
Perkins James P 645 Hale BF
Scott Jacob 6 Russell
Surels Edward E 32 Pickett
Talbot William J 19 Woodbury
Wendell Carl V 13 Fayette

***Painters' Supplies**

O'HARA P F ESTATE 284 Cabot—See p 57

***Painting Contractors**

RAYMOND C E & SON 11 Auburn rd shop 14½ Roundy—See p 56

***Paper Hangers**

(See also Painters and Decorators)

RAYMOND C E & SON 11 Auburn rd shop 14½ Roundy—See p 56

***Paper Hangings**

(See Wall Paper)

***Paper Stock**

(See Junk Dealers)

Parks and Playgrounds

Baker Bessie Playground rear 373 Cabot
Balch Playground 424 Cabot
Cove Playground 221 Lothrop
Dix Henry J Park 758 Hale BF and 77½ Haskell BF
Herlihy Edward C Memorial Playground 1-23 Livingstone av
Lynch David S Park 55 Ober
Lyons Percy F Park 93 Lothrop
Milligan Sally Park 90 Cross la
North Beverly Little League Park 40 Conant

LEE HERSEY OIL CO.
Headquarters For American Standard Heating & Cooling
Gulf Gasoline Lubrication & Washing
114 ELLIOTT ST. **TEL. WA 2-1464** **BEVERLY, MASS.**

BEVERLY EVENING TIMES
Serving the Merchants of Beverly and the North Shore Since 1893

Obear Park 83 Kernwood av
Odell Park 15 Park
Ward 4 Playground 5 Boden and 30 Cross
Wardell Earle Park 7 Brimbal av and 204 Essex

***Parochial Schools**

(See Schools and Colleges)

Patent Attorneys

Perrotta Maxwell J 12 Broadway

Pattern Makers

Beverly Pattern Works (2d fl) 202 Rantoul
Santin Engineering Co 59 Park

Pet Supplies

Dog Caterers 503 Rantoul

***Pharmacies**

CENTER REXALL DRUG CO INC 220 Cabot—See top lines and Front Cover
DAVIS DRUG CO INC 434 Rantoul—See p 45
RANTOUL PHARMACY 293 Rantoul—See foot lines

Phonographs and Records—Dealers

Hayes Music Store 266 Cabot

Photographers

Herbert Studio 28½ Charnock
Vaughan's Studio 21 Vestry
William Charles of Beverly 155 Cabot

Physicians and Surgeons

Albert Samuel M 25 Hale
Alt Richard E 1 Monument sq
Bellusci Jorge L Herrick
Bixby Frank E 1 Monument sq
Box Leonard F 39 Broadway
Brodsky Irwin 376 Cabot
Chassot Claude Herrick
Collins J Richard 73 Lothrop
Commette Joseph P 1 Monument sq
Coussirat Adolfo C Herrick c Heather
Dorsey William R 24 Abbott
Dove David 24 Hale
Farian Klihan Herrick

McQUEENY'S ELECTRICAL CONTRACTORS
Tel. WA 2-0674 ELLIS SQUARE, BEVERLY, MASS.

Fenn George K 24 Abbott
Fine Jacob H 150 Dodge
Gabrie Elena Herrick
Gale Howard C 16 Broadway
Garry John 1 Monument sq
Gemmellaro Salvatore P 8 Thorndike
Glodt Milton 29 Ober
Goodman Melvin J 1 Monument sq
Griffen Carl R Jr Herrick
Grush Herman B 266 Cabot
Herland Annick Herrick c Heather
Herrick Philip D 1 Monument sq
Hill Allen 24 Abbott
Johnson Peer P 1 Monument sq
Kelley Henry J 25 Broadway
Laroe Frank W 95 Hale
Lizio Benjamin F 6 Atlantic av
MacDonald Alexander S Jr 24 Abbott
Maiuzzo Anthony M 15 Broadway
Manes Peter R Herrick
Masurkie Stanley J Herrick
Murphy Daniel F 336 Cabot
Parkhurst Albert E 1 Monument sq
Peterson Norvell L Webster av
Risley Thomas S 1 Monument sq
Rowell Russell J Herrick c Heather
Scott David H 7 Thorndike
Senecal Alphonse L 1 Monument sq
Smith Wendell E Herrick c Heather
Stickney Whitman G 3 Essex
Takita Hiroshi Herrick c Heather
Taylor Irvin S 7 Thorndike
Thaler Richard W 9 Endicott
Tsuan Su Cheng Herrick c Heather
Webster Frederick A (2) 221 Cabot
Windhager Helga A Mrs Herrick
Woodworth Clyde R 1 Monument sq

Physicians' and Hospital Supplies

RANTOUL PHARMACY 293 Rantoul—See foot lines

ROPES DRUG COMPANY INC 188-190 Cabot—See p 46

Physiotherapists

Vincent Richard E 46 Essex

Essex Survey Service
Registered Land Surveyors
Graduate Civil Engineers
275 CABOT ST., BEVERLY
WA 2-3900
E S S

***Piano Storage**

BEVERLY STORAGE WAREHOUSE INC (rear) 145 Hale—See Back Cover

Piers Docks and Wharves

Foster's Wharf 43 Water
Roundy Wharf 49 Water

***Pipe Cut to Sketch**

DELANDE'S SUPPLY CO INC 22 New Derby Salem —See insert opp Beverly Alphabetical Directory
SILVER SUPPLY CO 44-48 Lafayette Salem—See Adv Beverly Map

Plastic Products Mfrs

Decoron Plastics Inc 95 Rantoul

Plumbers

CABEEN JOHN F CO office 83 North Salem—See p 58
Callahan A J & Son Inc 721 Hale BF
Daley Charles H 139 Valley BF
Desmarais David A 52 Bridge
GRANT ALBERT E 17 Somerset av—See foot lines and Front Cover
Home Plumbing-Electrical Corp 280 Cabot
Katz Michael 25 Clifton av
LYMAN H GUY CO 109 Colon—See p 58
MURPHY'S PLUMBING AND HEATING 114 Hale —See Back Cover
NELSON ROBERT T 158 Bridge—See p 58
O'Brien Peter P 10 Oak BF
Putur Nies & Mitchell Inc 38 Enon
Russo Robert B 11 Parramatta rd
RUSSO & MILLIKEN 220 Rantoul—See p 59
Russo & Russo 142 Rantoul
Tinkham Floyd S 11 Munroe

Plumbing Supplies

DELANDE'S SUPPLY CO INC (wholesale & retail) 22 New Derby Salem—See insert opp Beverly Alphabetical Directory
SILVER SUPPLY CO 44-48 Lafayette Salem—See Adv Beverly Map

Popcorn Vendors

Beverly Pop Corn Co Inc 55 W Dane

BOYD ROBERTS WALTER S. FLINT Insurance Agency, Inc.
Real Estate-Rentals BOYD ROBERTS, Pres.-Treas.
170 CABOT ST. Tel. WA 2-0786 Res. 45 NEPTUNE ST. Tel. WA 2-2511

Poultry Dealers

Appleton William Poultry Farm 316 Essex
Clark's Poultry 205 Dodge
Clark's Poultry & Eggs 18 Enon

***Poured Concrete Foundations**

BEVERLY CONSTRUCTION CO 374 Elliott—See p 44

***Power Companies**

MERRIMACK-ESSEX ELECTRIC CO 223 Cabot—See p 46

***Prescription Service**

CENTER REXALL DRUG CO INC 220 Cabot—See top lines and Front Cover
RANTOUL PHARMACY 293 Rantoul—See foot lines

Printers—Book and Commercial

Broadway Print Shop Inc 38 Cabot
Colonial Press 25 Cox ct
Decie Albert S 45 Broadway
Mae-Hall Press 335 Rantoul
North Shore Printing Co Inc 6 Wallis
QUALITY PRESS THE 25 School—See foot lines
Wilkscraft Creative Printing 356 Rantoul

Produce Dealers—Retail

Cappelari Antonio 42 Enon
Farms Market 778 Hale BF
North Beverly Gardens 497 Cabot

***Property Management**

SMITHSON RALPH O JR 324 Cabot—See insert opp Beverly Numerical Directory and front edge

---

Public Relations Counsel

Booraem Fletcher V 47 Oak BF

CAMPBELL FUNERAL SERVICE
65 CABOT STREET
Telephone Beverly WA 2-1113
CHARLES E. CAMPBELL FRANK T. CAMPBELL

BEVERLY EVENING TIMES
Serving the Merchants of Beverly and the North Shore Since 1893

Publishers

PRICE & LEE CO THE (city directories guides and maps) 270 Orange New Haven Conn—See opp Title Page

---

***Publishers—Newspaper**

TIMES PUBLISHING CORPORATION 108-116 Cabot—See top lines

Radiator Repairing

McNeil W H & Son 232 Rantoul

Radio Sets—Sales and Service

DELANDE'S SUPPLY CO INC 22 New Derby Salem —See insert opp Beverly Alphabetical Directory

LEE & OSBORN INC 197-201 Waashington Salem —See Back Cover

Radio and Television Repairers

Scanlon Radio & Television Service 159 Lothrop

Railroads

Boston & Maine Railroad Station passenger stations 3 Enon 184 Essex Park Hale PC Oak BF and freight depot Park

---

***Range Oil**

(See also Fuel Oil)

BILL'S OIL SERVICE 91 Park—See p 55

BOOMA BREED INC 12 Pine Swampscott—See p 55

Reading Rooms

(See also Libraries)

Christian Science Reading Room 5 Briscoe

Real Estate

ARCHER CLEMENT C 271 Cabot—See p 49

ASTOLFI MARY REALTOR 3 Frankwood av—See p 59

Benedict & Worthen 80 Cabot

Beverly Homes Inc (9) 234 Cabot

Bradlee Sargent 719 Hale BF

For any form of Insurance call

FORNESS & MORGAN, INC.

BEVERLY SAVINGS BANK Bldg. Tel. WA 2-0885

DESJARDINS REAL ESTATE
FRANCIS H. DESJARDINS, REALTOR
APPRAISALS - SALES - MORTGAGES - ALL PHASES OF REAL ESTATE
10 HOME ST. Tel. WA 2-1768 BEVERLY

Bradley R M & Co Inc 56 West BF
Burke Joseph P (11) 173 Cabot
CONWAY WALTER A 83 Washington Salem—See p 50
Cray William T 641 Hale PC
Crosby Wendell H 21 Hart BF
Dacey Elliott A 54 Lothrop
Daley Henry H 221 Cabot
DESJARDINS REAL ESTATE 10 Home—See top lines
DONOVAN JOSEPH F X 267 Cabot—See p 49
DUNN REAL ESTATE 1 Winter Salem—See p 59
FLINT INSURANCE AGENCY INC 170 Cabot—See top lines
Freeman Vincent T 323 Elliott
Goldberg Tillie C Mrs 55 Pierson
Goodwin Verne I 591 Hale PC
Hayes Stanley G 5 Broadway
Landmark Real Estate 64 Dane
LEONARD REAL ESTATE AND INSURANCE 206 Bridge—See Front Cover
Lepore Don Company The (3) 221 Cabot
Lowe Christine E Mrs 54 Lovett
Meridian Heights Corp 324 Cabot
Montserrat Development Corp 324 Cabot
MORGAN & DOUGLAS (8-9-10) 173 Cabot—See p 50
Nielsen Viggo H 9 Bass River rd
Patch Lunn & Cole (3-4) 234 Cabot
Post Madeline B 719 Hale BF
ROBERTS BOYD 170 Cabot—See top lines
Settlers The 290A Cabot
SIHPOL TED C (5) 221 Cabot—See top lines and bottom edge
Simon William M 48 Beckford
SMITHSON RALPH O JR 324 Cabot—See insert opp Beverly Numerical Directory and front edge
STERLING AGENCY (15-16-17) 222 Cabot—See p 50
Tower Benjamin C 719 Hale BF
Uphams The 131 Dodge
Wigglesworth Thomas 719 Hale BF

***Real Estate—Residential Properties**

ASTOLFI MARY REALTOR 3 Frankwood av—See p 59
DESJARDINS REAL ESTATE 10 Home—See top lines

CROMBIE'S BEVERLY FLOWER SHOP

298 CABOT ST. TEL. WA 2-0989

DUNN REAL ESTATE 1 Winter Salem—See p 59
SIHPOL TED C (5) 221 Cabot—See top lines and bottom edge

***Real Estate—Suburban Properties**

DESJARDINS REAL ESTATE 10 Home—See top lines
SIHPOL TED C (5) 221 Cabot—See top lines and bottom edge

Real Estate Owners and Dealers

Kanter Realty Trust 7 Rantoul

***Realtors**

ARCHER CLEMENT C 271 Cabot—See p 49
ASTOLFI MARY REALTOR 3 Frankwood av—See p 59
CONWAY WALTER A 83 Washington Salem—See p 50
DESJARDINS FRANCIS H 10 Home—See top lines
DONOVAN JOSEPH F X 267 Cabot—See p 49
LEONARD REAL ESTATE AND INSURANCE 206 Bridge—See Front Cover
MORGAN & DOUGLAS (8-9-10) 173 Cabot—See p 50
SIHPOL TED C (5) 221 Cabot—See top lines and bottom edge
SMITHSON RALPH O JR 324 Cabot—See insert opp Beverly Numerical Directory and front edge
STERLING AGENCY (15-16-17) 222 Cabot—See p 50

***Registered Checks**

BEVERLY CO-OPERATIVE BANK 254 Cabot—See p 37

Remnants—Dealers

Royal Fabric Shop The 284B Cabot

***Rentals**

DESJARDINS REAL ESTATE 10 Home—See top lines
ROBERTS BOYD 170 Cabot—See top lines
SIHPOL TED C (5) 221 Cabot—See top lines and bottom edge

CENTER REXALL DRUG CO., INC.
The Best and Most Complete Prescription Department in the City
220 CABOT ST. **TEL. WA 2-3228**

Restaurants

B & E Restaurant 724 Hall BF
Beverly Diner Miss 386 Cabot
Betty's Lunch 496½ Cabot
Cabot Restaurant 150 Cabot
Carbone's Lunch Inc 208 Rantoul
Chinaland 48 Dodge
City Hall Diner 9 Abbott
Colonial Cafe Inc 306B Cabot
Colonial Diner 4 Cabot
Columbus Pizzeria 374 Rantoul
Commodore Restaurant The 45 Enon
Cubby Hole The 79½ Cabot
Dreamland Cafe Inc 90 Rantoul
Elliott's Pete Lunch 83 Elliott
Freddie's Restaurant 357 Rantoul
Gibbons Spa 288 Cabot
Gregg's Restaurant 102 Elliott
John's Restaurant 446 Rantoul
Johnson Howard D Co State hwy Route 128
Kyser's Lunch 307 Rantoul
Laffy's Sandwich Shoppe 13 Enon
Liberty Cafe 24 West BF
Liberty Lunch Inc 129 Cabot
Lighthouse Cafe 278 Rantoul
Maxie's Lunch 392 Cabot
Napoli's 7 Wallis
North Shore Restaurant 104 Cabot
Old Glover Wharf 9 Water
Post Office Diner 188 Rantoul
Rantoul Cafe Inc 116 Rantoul
Roma Gardens 404-404A Cabot
Ron-D-Voo 59 Broadway
Russo Restaurant 136 Rantoul
Sandy's Melody Lounge 54 Cabot
Sea View Night Club 96 Kernwood av
Sharpy's Sea Breeze Inc 122 Lothrop
Sid's Donuts 79 Elliott
Silver Anchor 22 Cabot
Ted's Restaurant 256 Cabot
Tunipoo Inn 8 Vine BF
Twombly's Lunch 81 Elliott
Venetian Cafe 258 Rantoul
Victory Inn 507 Rantoul

BEVERLY EVENING TIMES
Serving the Merchants of Beverly and the North Shore Since 1893

Roofers

MULLIGAN J P ROOFING CO 29 Federal—See p 60

VILLANTI ROOFING INC (Gravel & Tar) 24 Neptune—See p 60

***Roofers—Gravel and Tar**

VILLANTI ROOFING INC 24 Neptune—See p 60

Rubber Goods—Retail

COR-NIX RUBBER CO (and wholesale) 278 Cabot—See p 60

***Rubber Tires and Repairs**

(See Tire Dealers and Repairers)

***Rugs**

KRANSBERG FURNITURE CO 363 Rantoul warehouse 55 W Dane—See inside Front Cover

---

Safe Deposit Vaults

BEVERLY NATIONAL BANK 240 Cabot—See back edge and p 38

BEVERLY TRUST COMPANY 165-167 Cabot 721 Hale BF 37 Railroad av S Hamilton 325 Broadway Lynnfield—See p 39

FIRST NATIONAL BANK OF IPSWICH MASS 31 Market Ipswich branch Essex Mass—See p 40

GLOUCESTER SAFE DEPOSIT AND TRUST CO 191 Main Gloucester—See Back Cover

---

Salvage Companies

Veteran's Salvage 14 W Dane

Sand and Gravel Dealers

Beverly Sand and Gravel Co 17 Roundy

***Sanitariums**

(See Convalescent Homes)

Sash Windows Doors and Trim

Roco Door & Window Co 40½ Enon

***Savings Accounts—Commercial Banks**

BEVERLY NATIONAL BANK 240 Cabot—See back edge and p 38

BEVERLY TRUST COMPANY 165-167 Cabot 721 Hale BF 37 Railroad av S Hamilton 325 Broadway Lynnfield—See p 39

***Savings Bank Life Insurance**

BEVERLY SAVINGS BANK 175 Cabot—See Front Cover

DANVERS SAVINGS BANK 1 Conant Danvers—See p 41

***Savings Banks**

(Banks for Savings Only)

(See also Banks and Trust Companies)

BEVERLY SAVINGS BANK 175 Cabot—See Front Cover

DANVERS SAVINGS BANK 1 Conant Danvers—See p 41

IPSWICH SAVINGS BANK 23 Market Ipswich—See p 41

SALEM FIVE CENTS SAVINGS BANK 210 Essex Salem—See p 40

***Savings Departments—Commercial Banks**

FIRST NATIONAL BANK OF IPSWICH MASS 31 Market Ipswich branch Essex Mass—See p 40

GLOUCESTER SAFE DEPOSIT AND TRUST CO 191 Main Gloucester—See Back Cover

---

***Savings and Co-operative Banks**

BEVERLY CO-OPERATIVE BANK 254 Cabot—See p 37

ROGER CONANT CO-OPERATIVE BANK 256 Essex Salem—See p 41

SALEM CO-OPERATIVE BANK 71 Washington Salem—See p 42

Saw Filers Setters and Repairers

Wits End Sharpening Service 61 Conant

***Schools for the Deaf**

BEVERLY SCHOOL FOR THE DEAF 6 Echo av—See p 60

TED C. SIHPOL
REAL ESTATE AND INSURANCE
YOUR FRIENDLY BROKER
221 CABOT ST. TEL. WA 2-1206 BEVERLY

Schools and Colleges

A B C CERAMIC STUDIO 85 Kernwood av—See p 47
Academie Moderne Inc rear 908 Hale BF
Adams' Pre-School 360 Cabot
BEVERLY SCHOOL FOR THE DEAF 6 Echo av—See p 60
ENDICOTT JUNIOR COLLEGE 376 Hale tel WA 7-0585—See p 43
Mitchell Mary E Mrs 27 Chapman
Mount Vernon School Foster
North Atlantic Airway Inc off Cabot
North Shore Auto School 10 Glidden
O'Brien's Driving School (10-11) 275 Cabot
St John the Evangelist Parochial School 111 New Balch
St Margaret's School 668 Halt BF
St Mary's School 13 Chapman
Seaside School The 126 Lothrop
Shore Country Day School 545 Cabot
Toddlers' Town Kindergarten 18 Dane

Screw Machine Products

North Shore Machine & Screw Co 109 Park

Second-Hand Goods

Beverly Trading Post 444 Rantoul
Traders The 290 Rantoul

Secretarial Service

Torrey Madeleine R 28 Mulberry

Sewing Machine Dealers

Porter Robert E 124 Cabot

Sheet Metal Workers

DEL-WEST INC 13 Elliott—See top lines
Packardt Barter Co 27 River
MULLIGAN J P ROOFING CO 29 Federal—See p 60
Utility Metal Products Co Inc 117-119 Elliott

Ship Chandlers

Beverly Marine Basin 15 Water

BOYD ROBERTS WALTER S. FLINT Insurance Agency, Inc.
Real Estate-Rentals BOYD ROBERTS, Pres.-Treas.
170 CABOT ST. Tel. WA 2-0786 Res. 45 NEPTUNE ST. Tel. WA 2-2511

*Shirt Laundries

SALEM LAUNDRY CO 380 Cabot and 51-69 Lafayette Salem—See p 52

Shoe Dealers—Retail

David's Shoe Center 194 Cabot
Hubbard's Shoe Store 154 Cabot

---

*Shoe Machinery—Mfrs

UNITED SHOE MACHINERY CORPORATION 181-231 Elliott office 140 Federal Boston Mass—See p 53A

Shoe Mfrs

Bell D H & G H 221 Rantoul
Goldway Shoe Co 103-105 Rantoul

Shoe Repairers

Cabot Shoe Repair 285D Cabot
Champion Shoe Repair 384A Cabot
Christopher Shoe Repairing 142 Cabot
Elliott Shoe Repairing 95 Elliott
Furnari Louis 265 Rantoul
Modern Shoe Repair 25 West BF
Quality Shoe Repairing 321 Cabot
Rial Side Shoe Repair 118½ Bridge

Shoe Shiners

Moutsopoulos Sabas 201 Cabot

Shopping Services

Greenstein Anna Mrs 47 Sohier rd

---

*Sick Room Supplies

HYDE JOHN PHARMACY 588 Cabot North Beverly—See p 45

CAMPBELL FUNERAL SERVICE
65 CABOT STREET
Telephone Beverly WA 2-1113
CHARLES E. CAMPBELL FRANK T. CAMPBELL

BEVERLY EVENING TIMES
Serving the Merchants of Beverly and the North Shore Since 1893

Sign Painters and Mfrs

Beverly Sign Co 162 Cabot
Dihuiso Alphonse 252 Rantoul
McCabe Hugh Jr 18 Lexington dr

Silversmiths

Sharrock Joseph L 210 Common la

***Ski Equipment**

WALLY'S SKI SHOP 232 Hale—See p 61

***Ski Repairing**

WALLY'S SKI SHOP 232 Hale—See p 61

***Slate Roofers**

(See Roofers)

***Societies**

(See Associations Clubs and Societies)

Sporting Goods—Retail

COR-NIX RUBBER CO (and wholesale) 278 Cabot
—See p 60

Stationers—Retail

Hale House Book Shop 39 Hale
McCarthy's Stationers 146 Cabot

***Steam Fitters**

(See Heating and Ventilating—Plumbers)

***Steam Fitters' Supplies**

(See Plumbing Supplies)

***Steam and Hot Water Heating**

(See Heating and Ventilating—Contractors)

***Storage Warehouses**

BEVERLY STORAGE WAREHOUSE INC (rear)
145 Hale—See Back Cover

For any form of Insurance call

FORNESS & MORGAN, INC.

BEVERLY SAVINGS BANK Bldg. Tel. WA 2-0885

FUEL OIL
COAL . . . COKE
OIL HEATING EQUIPMENT
Tel. WA 2-7111 OR PI 4-5500
PICKERING
SINCE 1838

Surveyors

ESSEX SURVEY SERVICE (3 & 4) 275 Cabot—See top lines

Tailors

Barron Abraham N 269 Cabot
Grossman Louis L 105 Cabot
Jabis Costas 218 Rantoul

Taverns

Woodberry Tavern 1 Woodbury

Taxicab Service

Beverly Taxi Co Inc 285D Cabot
Red's Taxi Service Inc 4 Essex
Sterman's Taxi Co Inc 10 Park

***Tea and Coffee—Retail**
(See Grocers—Retail)

Teachers

Giovanelli Premo (auto) 29 Wellman
Wise Daniel P 117 Valley BF
Wise Harold W 117 Valley BF

Telegraph and Telephone Companies

New England Tel & Tel Co 5-7 Washington
Western Union Telegraph Co 5 Broadway

Telephone Answering Service

TELEPHONE ANSWERING SERVICE OF BEVERLY 41 Longmeadow rd—See p 61

***Television Repairing**
(See Radio and Television Repairing)

Albert E. Grant
"Take Grant For Granted"
Plumbing & Heating Contractor
Service - Repairs - Installation
17 SOMERSET AVE.
Tel. WA 2-3674 BEVERLY

DEL-WEST, Inc. *Heating—Air Conditioning*
Custom Sheet Metal Work
RESIDENTIAL—INDUSTRIAL—COMMERCIAL
13 ELLIOTT ST. Tel. WA 2-4119 BEVERLY, MASS.

Television Sets—Sales and Service

DELANDE'S SUPPLY CO INC 22 New Derby Salem
—See insert opp Beverly Alphabetical Directory
Detorre Anthony rear 393 Rantoul
Don's TV Service 11 Cole
Haywood Radio & Television 81 Cabot
Lawrence TV Service 38 Kernwood av
LEE & OSBORN INC 197-201 Washington Salem—
See Back Cover
Macey's Inc of Beverly 216 Cabot

Theatres

Loews E M Fine Arts Theatre 13 Wallis
North Shore Music Theatre Inc off Dunham rd
Ware Theatre 286 Cabot

***Tin Copper and Sheet Iron Workers**
(See Sheet Metal Workers)

Tire Dealers and Repairers

Silva Tire Depot Inc 383 Cabot

***Toilet Preparations**
(See Cosmetics)

Tourists' Homes

Hitching Post Inn 56 Lothrop

Toys and Games—Mfrs

American Toy Products Co 14½ Roundy

Travel Bureaus

Travel Inc 281 Cabot

***Travelers Checks**

FIRST NATIONAL BANK OF IPSWICH MASS 31
Market Ipswich branch Essex Mass—See p 40
GLOUCESTER SAFE DEPOSIT AND TRUST CO
191 Main Gloucester—See Back Cover

RANTOUL PHARMACY
THE REXALL STORE
Complete Prescription Department
Cor. RANTOUL and POND STS. Telephone WA 2-2478

BURSAW OIL CORPORATION
ESSO OIL BURNERS AND FUEL OIL
COLONIAL ROAD Tel. PI 4-4200 SALEM

***Tree Experts**

LOCALE TREE COMPANY 2 Cole—See p 61

Tree Surgery

Bartlett F A Tree Expert Co 640 Hale PC
Henderson & Herndon Tree Co Inc 9 Story av
LOCALE TREE COMPANY 2 Cole—See p 61

***Trench Digging**

THOMPSON ARTHUR F & SON 14 Cole—See p 44

Trucking

(See also Expressing)

Brady J J & Sons 29 West BF
Hentschel Max P 44 Kernwood av
Hentschel Paul A 23 Kernwood av
Jackman John Jr 32 Budleigh av
Melei Rudolph V 16 Tyler rd
R C M Transportation Co 41 Elliott
Ricci's Express 13 Roundy
Spear Eugene E 7 Cox ct
Speedway Express Co 32 Washington
Trowt's Movers & Express Inc 331 Cabot

Trust Companies

GLOUCESTER SAFE DEPOSIT AND TRUST CO 191 Main Gloucester—See Back Cover

---

Typewriting Machines

Essex County Typewriter Co 8 Elliott

***Undertakers**

(See also Funeral Directors)

CAMPBELL FUNERAL SERVICE 65 Cabot—See foot lines
LEE & MOODY FUNERAL HOME 9 Dane tel WA 2-0153—See insert opp Beverly Alphabetical Directory and back edge

LEE HERSEY OIL CO.
Headquarters For American Standard Heating & Cooling
Gulf Gasoline Lubrication & Washing
114 ELLIOTT ST. TEL. WA 2-1464 BEVERLY, MASS.

BEVERLY EVENING TIMES
Serving the Merchants of Beverly and the North Shore Since 1893

*Unions—Labor

UNITED ELECTRICAL RADIO & MACHINE WORKERS OF AMERICA Local 271 401 Rantoul business office 37 Roundy—See p 51

Upholsterers

Beverly Upholstering Co 296A Cabot
Casavant Alphonse A 10½ Enon
Durbin William F 41 Sunset dr
Gee Jay Upholstering Co 83 Hale
Manchester Upholstering Co 26 West BF
Village Upholsterer 114 Bridge

---

*Used Cars

BEVERLY MOTOR SALES CO INC 131-137 Rantoul warehouse 6 Central ct used car annex 11 Water at Glover Wharf—See Ribbon and insert opp Name Alphabetical Directory
FOSTER GEO A INC 211 Rantoul—See p 34

Variety Stores

(See also Department Stores)

Borah's 175 Rantoul
Brady's 151 Hale
Cove Variety Store 84 Hale
Ferrier Charles G 294 Elliott
Foster's Variety 83 Cabot
Gershaw's Variety Store 59-61 Rantoul
Goodwin's Sundry Store Inc 231 Cabot
Keefe's Variety Store 10 Enon
Marshall's Shopping Center 35 Enon
McKnight's Variety Store 20 Lothrop
Mills' Variety Store 453 Essex
Ralph's Variety 77 Bridge
Saulenas Julia Mrs 18 Porter
Toll's 275 Cabot
Woods' Variety Store 399B Cabot

Vending Machines

Macdonald Vending Service 9 Gardner

The Quality Press Printing Service
25 SCHOOL STREET Tel. WA 2-0700 BEVERLY, MASS.

McQUEENY'S ELECTRICAL CONTRACTORS
Tel. WA 2-0674 ELLIS SQUARE, BEVERLY, MASS.

Veterinarians

Carsley Malcolm B 33 Lake Shore av
Lambert Horace D 309 Dodge

Wall Paper—Dealers

O'HARA P F ESTATE 284 Cabot—See p 57
WINER BROS INC 190-198 Rantoul—See p 48

---

*Warehouses—Storage

BEVERLY STORAGE WAREHOUSE INC (rear) 145 Hale—See Back Cover

---

*Watch and Jewelry Repairers

(See Jewelers)

Water Supply Companies

Salem & Beverly Water Supply Board ft Arlington av

---

*Wedding Decorations—Floral

BARTER BROTHERS INC 151 Cabot—See Front Cover
GORDON GREENHOUSES INC Essex rd Ipswich —See p 47

---

*Wedding Invitations

QUALITY PRESS THE 25 School—See foot lines

Window Shades

Beverly Shade Shoppe 309 Cabot

Windows and Doors—Combination

DiPaolo William P Federal
Lifetime Aluminum Products Co 330 Rantoul
Rusco Home Products 313 Rantoul

Greenlaw Electric Co. 7½ and 9 WALLIS ST. Telephone WA 2-0336
MODERN ELECTRICAL APPLIANCES, HOUSE AND FACTORY LIGHTING, POWER and HEATING INSTALLATION
Our Years of Experience Guarantee You the Best of Service

Essex Survey Service

Registered Land Surveyors
Graduate Civil Engineers
275 CABOT ST., BEVERLY
WA 2-3900

E S S

***Wiring—Electrical**

LEE & OSBORN INC 197-201 Washington Salem—See Back Cover

McQUEENY CHARLES E CO 7 Briscoe—See top lines

Women's Apparel—Retail

(See Clothing—Women's)

Women's Furnishings—Retail

Clear Weave 232 Cabot

Wood Dealers—Retail

BEVERLY ICE CO (and wholesale) 234 Essex—See inside Front Cover

---

Wool Brokers and Commission

Murfitt Philip C 3 Lanthorn la

Woolen Goods

Mill Fabric Outlet 316 Rantoul
Wool Shop The 33 Winthrop

Yarns—Retail

Drop Stitch Yarn Shop 6 Chapman
Yarn Center The 5 Abbott

The Price & Lee Company

PUBLISHERS OF DIRECTORIES

OF ONE HUNDRED CITIES AND TOWNS

LEE & MOODY
COMPANY
FUNERAL HOME
9 DANE ST. BEVERLY
BEV. WA 2-0153

Established 1922, Our 36th Year

Largest in Northern Essex County

DELANDE'S

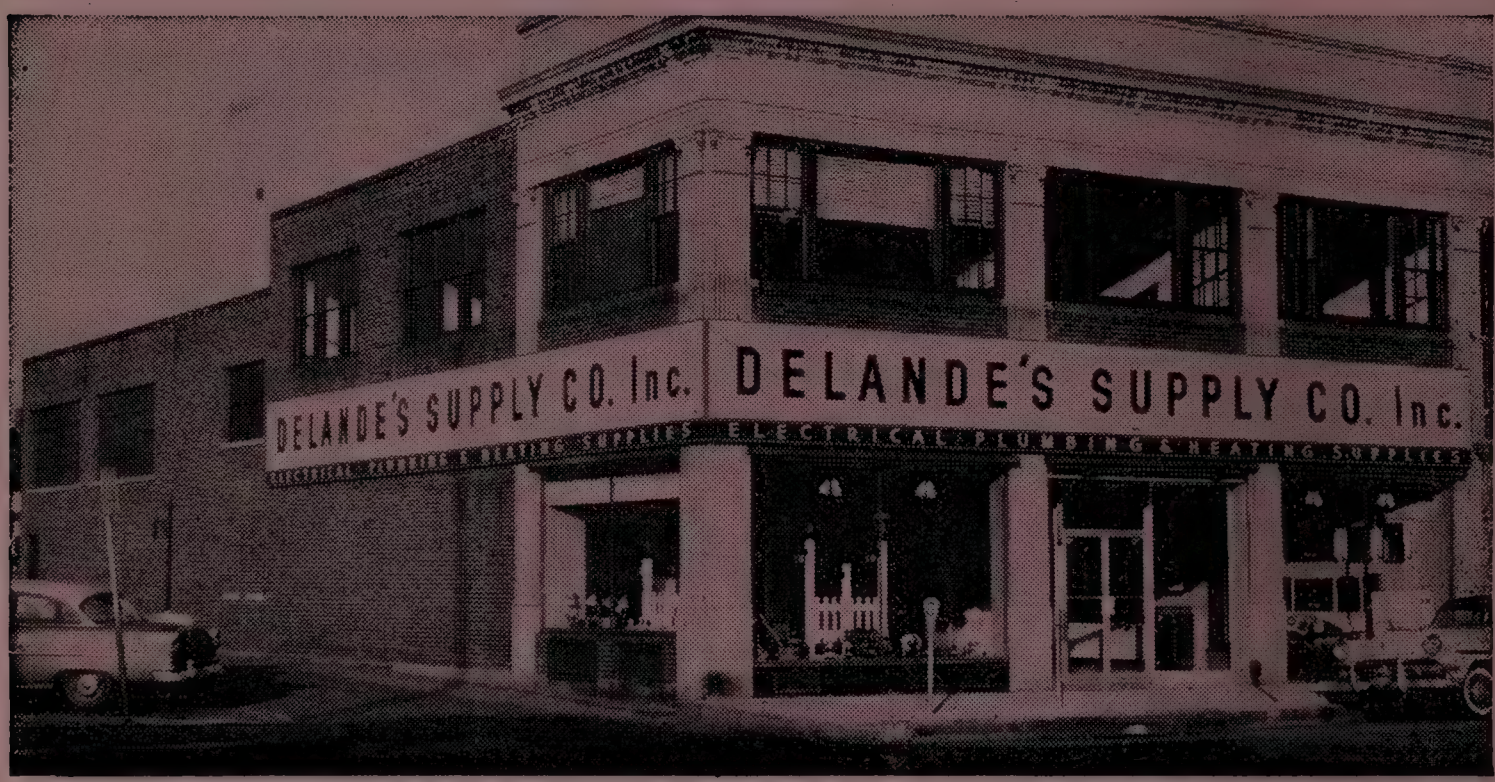

WHOLESALERS

ELECTRIC AND PLUMBING SUPPLIES

Delande's Supply Co., Inc.

Tels. Pioneer 4-2608 and Pioneer 4-2609

22 NEW DERBY ST. SALEM, MASS.

BEVERLY ALPHABETICAL DIRECTORY

1958

ABBREVIATIONS

ab, above
acct, accountant
adv, advertising
agt, agent
al, alley
Am, American
apts, apartments
archt, architect
assn, association
asst, assistant
atdt, attendant
auto, automobile
av, avenue
bdg, building
bel, below
bet, between
bev, beverages
bey, beyond
bkkpr, bookkeeper
blk, block
blksmith, blacksmith
blvd, boulevard
c, corner
capt, captain
carp, carpenter
chauf, chauffeur
cir, circle
clk, clerk
com, commission
coml, commercial
condr, conductor
conf, confectionery
constr, construction
contr, contractor
corp, corporation
ct, court
delica, delicatessen
dept, department
dir, director
dist, district
div, division
dlr, dealer
do, ditto
dr, drive
drsmkr, dressmaker
E, East
elec, electrician, or electrical
elev, elevator
emp, employed
eng, engineer
est, estate
ext, extension
far, farmer
fl, floor
ft, foot
furn rms, furnished rooms
gen, general
govt, government
h, head of household— r, resides with householder
hdw, hardware
housekpr, housekeeper
hwy, highway
hosp, hospital
Inc. Incorporated
inq, inquire
ins, insurance
insp, inspector
instr, instructor
junc, junction
kpr, keeper
la, lane
lab, laboratory
lieut, lieutenant
lwyr, lawyer
mach, machine, machinery, machinist
maint, maintenance
mdse, merchandise
mech, mechanic, mechanical
med, medical
mfg, manufacturing
mfr, manufacturer
mgr, manager
mkr, maker
n, near
N, North
nat, national
opp, opposite
opr, operator
p, page
pk, park
pky, parkway
pl, place
PO, Post Office
pres, president
prin, principal
priv, private
prod, production
prof, professor
prop, proprietor
r, resides with householder— h, head of household
rd, road
real est, real estate
rem, removed
rep, representative
repr, repairer
rest, restaurant
RR, railroad
S, South
sec, secretary
sergt, sergeant
sls, sales
sq, square
sta, station stationary
steno, stenographer
sub, substitute
supt, superintendent
supv, supervisor
tchr, teacher
tech, technician
tel, telephone
ter, terrace
tpk, turnpike
trans, transportation
trav, traveler, traveling
treas, treasurer
trk, truck
TV, television
v pres, vice president
W, West
whol, wholesale
wid, widow
wkr, worker

(1) indicates room number— "st" and "Miss" are implied

AG, Asbury Grove
B, Beverly
BF, Beverly Farms
BFD, Beverly Fire Dept
BHS, Beverly High School
Bomac, Bomac Laboratories Inc
BPD, Beverly Police Dept
BWW, Beverly Water Works
B&M, Boston & Maine RR
CBS, Columbia Broadcasting System-Hytron (Danvers)
E, Essex
GECo, General Electric Co
H, Hamilton
HFD, Hamilton Fire Dept
HPD, Hamilton Police Dept
Ips, Ipswich
M, Manchester
M-EECo, Merrimac-Essex Electric Co
MHInc, Metal Hydrides Inc
PC, Pride's Crossing
PNY, Portsmouth Navy Yard (Portsmouth N H)
PO, Post Office
SEPInc, Sylvania Electric Products Inc (Salem)
SH, South Hamilton
SPCC, Society Prevention Cruelty to Children (Boston)
StRy, Eastern Mass Street Railway (Boston)
TelCo, New England Telephone & Telegraph Co
USCG, United States Coast Guard
USMC, United Shoe Machinery Corp
W, Wenham
WFD, Wenham Fire Dept
WPD, Wenham Police Dept
YMCA, Beverly Young Men's Christian Association

DEL-WEST, Inc. *Heating—Air Conditioning*
Custom Sheet Metal Work
RESIDENTIAL—INDUSTRIAL—COMMERCIAL
13 ELLIOTT ST. Tel. WA 2-4119 BEVERLY, MASS.

Adams Abbott C (Joyce E) theatrical agt Boston h 17 Victor av
—Arthur F (Mildred G) instrumentswkr GECo h 217 Bridge
—Arthur F Jr (Norma M) carpet layer 363 Rantoul h 34 Glidden
—Donald G tel installer Salem h 25 Jordan
—Dorothy N Mrs (Adams' Pre-School) 360 Cabot r do
—Edward J (Alice M) foreman City h 490 Rantoul
—Edward L (Elizabeth A) cost acct Boston h 47 Odell av
—Edward R (Marjorie H) chemical eng Melrose h 35 Dartmouth
—Elbridge M (Mary E) mach USMC h 34 Central
—Helen F Mrs married Charles Genereaux rem to Burlington
—Hervey J (Gladys) patternmkr USMC h 10 Western av
—Horace S P (Vivian A) chemist Haverhill h 65 Balch
—J Stanley (Dorothy N) mach USMC h 360 Cabot
—Jean E wid Clarence h 334 Cabot
—John L (Lucille C) trk mech Lynn h 36 Jordan
—Kenneth Jr (Dorothy F) gardener emp Mrs Barbara B Hovey h Paine av PC
—Marilyn C r 34 Central
—Norman C (Marion A) clk 416 Cabot h 341 do
—Olive M h 7 Central
—Richard S (Barbara A) gas sta atdt Hamilton h 10 Bresnahan ct
—Robert M (Jean A) patternmkr Everett r 37 Jordan
—Walden B (Grace A) buyer GECo h 17 Friend
—Warren L policeman BPD r 23 Central
Adams' Pre-School (Mrs Dorothy N Adams) 360 Cabot

RANTOUL PHARMACY
THE REXALL STORE
Complete Prescription Department
Cor. RANTOUL and POND STS. Telephone WA 2-2478

BURSAW OIL CORPORATION
ESSO OIL BURNERS AND FUEL OIL
COLONIAL ROAD Tel. PI 4-4200 SALEM

Addonizio Anthony J (Grace) constrwkr h 27½ Wellman
—Carmen (Mary L) repairman Salem h 27½ Wellman
—Carol A switch board opr Chelsea r 27½ Wellman
—Concetta wid Antonio L h 27 Wellman
—Grace Mrs nurse Lynn r 27½ Wellman
—Joseph in U S Navy r 27½ Wellman
—Mary tel opr Salem r 27½ Wellman
—Mary L Mrs insp CBS r 27½ Wellman
Adduci Louis L parts mgr 443 Rantoul h at Gloucester
Adler Blanche C office sec Salem r 6 Lindsay av
—Charles D (Edith M) (Alder's Market) 123 Hale h 2 Ives
—Edward D (Rebecca C) mgr 123 Hale r 6 Lindsay av
—Melvin C linotype opr Boston r 6 Lindsay av
—Richard J student r 2 Ives
Adler's Market (Charles D Adler) 123 Hale
Agnew Ina emp 31 Boyles r do
Agnoletti Ferdinand (Theresa) r 11 Agate
Ahearn Ann wid William h 5 Connolly pl BF
—James D (Gertrude E) ins agt (6) 275 Cabot r 7 Woodbury dr
—James J (Gertrude E) acct Manchester h 126 Hale
—John P (Thelma M) special rep 275 Cabot h 15 Fossa ter
—Patrick J machman 140 Elliott h 7 Woodbury dr
—William F (Grace T) firefighter BFD h 27 Pratt av
Ahern James D (Gertrude E) ins agt (6) 275 Cabot r inq do
—Katherine M emp 865 Hale BF r do
—Melvin V (Grace I) slsman Boston h 12 Windsor rd
—William J (Lois) mgr Salem h 61 Lake Shore av
Ahman Alfred H (Eva R) lithographer Chelsea h 5 Concord ter
—Eva R emp 545 Cabot r 5 Concord ter
—Sandra officewkr Salem r 5 Concord ter

LEE HERSEY OIL CO.
Headquarters For American Standard Heating & Cooling
Gulf Gasoline Lubrication & Washing
114 ELLIOTT ST. TEL. WA 2-1464 BEVERLY, MASS.

BEVERLY EVENING TIMES
Serving the Merchants of Beverly and the North Shore Since 1893

Aho Alfred E (Elva I) leatherwkr Peabody h 150 Cabot
—Allan H printer Topsfield r 6 Jasper
—Catherine L dental asst 221 Cabot r 6 Jasper
—Elsie M Mrs clk 211 Rantoul r 6 Jasper
—Elva I Mrs waitress 256 Cabot r 150 do
—Henry (Minnie) h 6 Jasper
—Henry J (Elsie M) mach Boston h 6 Jasper
—Paul O (Elsie V) millwright Peabody h 55 Shortell av
—Walter E (Cecile) mach Peabody h 4 Jasper
Akerson Shirley M married Joseph Connery
—Walter (Annie) maintman Bomac h 18 Country dr
Akeson Anton died Aug 4 1957 age 85
—Arthur H (J Gertrude) foreman USMC h 8 Auburn rd
—Ruth teller Boston r 141 McKay
Akus Carl B (Anne M) revenue officer Boston h 20 Country dr
Al's Esso Service Alfred H Gimelli 90-92 Cabot
—Market (Alphonse E Amatucci) 4 Lyman
Alain Alfred J shoewkr 97 Rantoul r 490 do
Albano Amelio J (Eleanor) gardener 45 West BF h 6 Gardner
—Eleanor mach Salem r 6 Gardner
—Frank (Anna) gardener h 72 Haskell BF
Albert Bertha R Mrs office sec 234 Cabot r 47 Butman
—Donald J (Patricia M) auto school Salem h 34 Jordan
Albert James L (Mildred L) lwyr Boston h 908 Hale BF
—Judith E student r 25 Hale
—Mildred L Mrs fashion sponsor Boston r 908 Hale BF
—Patricia M Mrs waitress Lynnfield r 34 Jordan
—Phyllis M student r 25 Hale
—Robert C emp 96 Park r 245 Cabot

The Quality Press Printing Service
25 SCHOOL STREET Tel. WA 2-0700 BEVERLY, MASS.

McQUEENY'S ELECTRICAL CONTRACTORS
Tel. WA 2-0674 ELLIS SQUARE, BEVERLY, MASS.

—Robert C (Bertha R) (North Shore Bottling Co) 96 Park h 47 Butman
—Samuel M (Leah C) physician 25 Hale h do
—Sara M student r 25 Hale
Albin Lawrence P (Lorraine M) h 20 Middle
—Lorraine M Mrs clk Beverly National Bank r 20 Middle
Alcock Laura wid William E h 494 Elliott
Alcon's (A Louis Cohn) dept store 149 Cabot
Alcorn Clyde W student r 114 Lothrop
Alder James W (Elsa H) radial drill opr GECo h 589 Essex
Aldermanic Chamber 3d fl 191 Cabot
Alderson Annie N h 42 Sturtevant
Aldrich Donald A (Dorothy A) (Don's TV Service) 11 Cole h do
—George A r 16 Bartlett
—Roy E fire apparatus 21 Thorndike h do
—Susie B nurse Salem h 8 Woodland av
Alesi Ellen M nurse Beverly Hosp r do
Alexander Albert W Jr (Frances F) foreman GECo h 5 Bay
—Anne G nurse Lawrence r 122 Bridge
—Helen P wid Albert W nurse Salem h 122 Bridge
—James B clk Bedford r 342 Elliott
—Jennie A clk USMC r 342 Elliott
—Jennie F wid John R h 342 Elliott
—John R mach USMC r 342 Elliott
—Nicolas (Koula) h 111 Hale
—Orville E (Margaret M) mach GECo h 6 Hillcrest av
ALEXANDER PETER P (Eleanor R) chairman of board Metal Hydrides Inc 8 Congress h 359 Hall—See p 53
—Richard J r 122 Bridge
—Robert M installer Lynn r 25 Fairview av
Alexson Andrew W (Anne K) life ins 303 Cabot h at Ipswich
Allard Edward P steelwkr 117 Elliott r 15 Bennett
—Elmer H (Anna B) carp 15 Bennett h do

Greenlaw Electric Co. 7½ and 9 WALLIS ST. Telephone WA 2-0336
MODERN ELECTRICAL APPLIANCES, HOUSE AND FACTORY LIGHTING, POWER and HEATING INSTALLATION
Our Years of Experience Guarantee You the Best of Service

Essex Survey Service
Registered Land Surveyors
Graduate Civil Engineers
275 CABOT ST., BEVERLY
WA 2-3900
ESS

Allbin Lorraine M Mrs vault atdt Beverly Nat Bank r 20 Middle
Allen Albert M h 123 New Balch
—Anna E record librarian Beverly Hosp Herrick h 75 Dodge
—Bertha F h 29 Railroad av
Allen Bertram W lwyr 12 Broadway h at Manchester
—Charles emp TelCo r 574 Hale PC
—Charlotte M Mrs mgr 11 Railroad av h do
—Donald C (Elizabeth) slsman 69 Dodge h do
—Donald F (Janet E) emp city h 46½ Bridge
Allen Donald G (Charlotte J) lwyr Boston h 11 Iverson rd
—Edward B student r 15 Hillcrest av
—F Gordon (Marguerite T) supt Bellingham h 1 Norge rd
—F Warren (Constance L) in U S Air Force r 8 Home
—Fred C L (Amy C) h 238 Hale
—Fred C L Jr auditor Boston r 238 Hale
—Fred G (Elizabeth A) pres-treas Fred G Allen Furniture House Inc 69 Dodge h 75 do
—Fred G Furniture House Inc Fred G Allen pres-treas 69 Dodge
—Frederick W (Priscilla M) planner GECo h 9 Pratt av
—George E (Jane V) acct USMC h 8 Parramatta rd
—George W roadman Waltham r 123 New Balch
—Harvard E (Helen A) mach 73 Park h 6 Hillcrest av
—Hazel D wid Ray F h 15 Hillcrest av
—J Wyman (Mildred B) insp Lynn h 7 Frankwood av
—Louie S (Barbara C) chemist USMC h 16 Oakhurst rd
—Mildred wid Edwin O emp Beverly Hosp h 16 Madison av
—Nellie F wid Bernard J h (9) 66 Herrick
—Ray F Jr (Patricia A) (Allen's Gulf Service) 217½ Bridge h 13 Hillcrest av
—Rita V Mrs steno Peabody r 22 Odell av
—Roland emp 123 Hale h 71 do
—Roland J (Rita V) ins agt Salem h 22 Odell av
—S James (Muriel H) supv Boston h 12 Columbus av
—S James Jr student r 12 Columbus av
—Sandra J h 9 Access rd

BOYD ROBERTS WALTER S. FLINT Insurance Agency, Inc.
Real Estate-Rentals BOYD ROBERTS, Pres.-Treas.
170 CABOT ST. Tel. WA 2-0786 Res. 45 NEPTUNE ST. Tel. WA 2-2511

—Simon C (Bessie E) furrier Salem h 70 Lothrop
—William E (Dorothy A) leatherwkr Peabody h 12 Longmeadow rd
—Winslow R mgr 13 Wallis h at Marblehead
Allen's Gulf Service (Ray F Allen Jr) 127½ Bridge
Alleruzzo Frank (Lucy) coilmkr USMC h 9 Winslow rd
—Frank (Maria) h 31 Chase
—John (Anna) h 33 Williams
—Peter F (Mafalda J) steamfitter USMC h 5 Cleveland rd
Allery Frank E (Bertha) rem to Amherst
—Robert F r 12 Davis rd
—Sidney R (Ann S) h 12 Davis rd
Alley Esther S wid Walter L mgr Detroit Mich h 166 Essex
Allison Barbara A wid Earl T married Thomas Burton rem to Cambridge
—Matthew (Emily) painter h 16 Central ct
—Matthew F (Barbara E) clk Chelsea h 9 Doane av
—Robert D (Jennie B) administrator Chelsea h 5 Hillside av
Almeida George (Lighthouse Cafe) 278 Rantoul h at Peabody
Almen Mae B wid William B h 40 Abbott
Almy Bigelow & Washburn dept store 244-246 Cabot
Alro's Appliance Center (Robert Dion and Albert Lavoie) 319 Rantoul
Alt Elizabeth student r 343 Dodge
—Richard E (Deborah J) physician Beverly Hosp and 1 Monument sq h 343 Dodge
Altenheimer Margery M wid Bernard r 13 Western av
Alteration Shop (Mrs Marguerite E Mood) 4 Essex
Altshuler Jack L student r 29 Lothrop
—Sydney (Blanche G) slsman Salem h 29 Lothrop
Alvarado Joseph E (June A) leatherwkr Peabody h 144 Cabot
Alves Ann A Mrs tchr 23 Essex r 185 Dodge
—Loring (Ann A) real est slsman h 185 Dodge
Alydice Gladys Mrs nurse emp 78 McKay h 19 Mill

CAMPBELL FUNERAL SERVICE
65 CABOT STREET
Telephone Beverly WA 2-1113
CHARLES E. CAMPBELL FRANK T. CAMPBELL

BEVERLY EVENING TIMES
Serving the Merchants of Beverly and the North Shore Since 1893

Amatucci Alphonse E (Pauline M) (Al's Market) 4 Lyman h 28 Heather
—Cecilia wid Gerard nurse emp 1 Monument sq h at Manchester
—John (Kittredge Service Station) 491 Cabot h at Salem
—Michael T (Wanda A) (School Street Auto Body) 2 School h at Wenham
Ambrefe Albert H (Lillian E) treas John Hyde Pharmacy 588 Cabot h 726 Hale BF
—Angelo (Sophie) millwright USMC h 752 Hale BF
—John L (Eva A) capt BFD h 14 Story av
—Joseph T (Maureen) mason and firefighter BFD h 12 Jasper
—Paul (Scholastica) h 752 Hale BF
Ambrifi Guy A (Blanche H) bricklayer Salem h Rezza rd BF
—Peter (Jennie) gardener h 7 Vine BF
—Peter J Jr (Gloria H) h (9) 15 Lovett
—Renato J (Loretta I M) service mgr 715 Hale BF h Rezza rd BF
Ambrose Albert S (Mildred T) trk driver 354 Cabot h 22 Windsor rd
—Alfred S (Mary Ann) h 25 Marsh av
—Allen B r 48 Bartlett
—Allison W (Beatrice M) mach Lawrence h 48 Bartlett
—Barbara R r 22 Grant
—Charles R (Florence M) emp 20 Oak BF h 22 Grant
—Chester F (Ruth A) expediter Danvers h 13 Munroe
—Clifton W (Margaret E) stevedore Salem r 10½ Front
—Edith M wid Richard E r 10½ Front
—Edmund P fisherman h 10½ Front
—Herbert A (Ethel F) leatherwkr Peabody h 20 Hobart av
—Joan A married James E Osborn
—John P (Mary T) powderman SEPInc h 6 Rantoul
—Lester G (Mildred F) emp city h 390 Cabot
—Paul F clk Finast r 9 Mechanic
—Priscilla M emp CBS r 22 Grant

For any form of Insurance call

FORNESS & MORGAN, INC.

BEVERLY SAVINGS BANK Bldg. Tel. WA 2-0885

DESJARDINS REAL ESTATE
FRANCIS H. DESJARDINS, REALTOR
APPRAISALS - SALES - MORTGAGES - ALL PHASES OF REAL ESTATE
10 HOME ST. **Tel. WA 2-1768** **BEVERLY**

—Shirley A housekpr 9 Grove BF r 22 Grant
—William E (Mary K) bus driver Salem h 9 Mechanic
—William E Jr (Velma M) emp city h 13 Munroe
—William J (Agnes W) h 48 Bartlett
Ambrosini Louis A (Violet M) painter h 20 Summit av
Amend William r 485 Elliott
Amenta Paul L (Carmella R) constrwkr h 245 Rantoul
Amerac Inc ~~Owen I Haszard pres~~ Frederick Young v pres Edmond A Hoggard treas Peter Seamens corp clk microwave equipment Dunham rd
American Legion Earl T Wardell Post No 12 3 Monument sq
—Legion Herman A Spear Post No 331 3 Judson
—Legion Home 3 Judson
—Red Cross 19 Broadway
—Seltzer Co (Oscar J Kanter) soda bottlers and wholesale beer 7-9 Rantoul
—Toy Products Co (Jacob S Cohen) 14½ Roundy
Amero George M (Winifred M) h 8 Woodland av
Ames Beatrice wid Herbert H h 4 Shortell av
—Donald H (Evelyn E) policeman BPD h 7 Fayette
—Oliver (Ellen P M) trustee Boston h off 47 West BF
—Warren F (Edith) maintwkr Boston r 4 Shortell av
Amesbury Constance V nurse 35 Brackenbury la r do
—Marion H wid Ira supv 6 Echo av h 35 Brackenbury la
Amico Salvatore F (Lena I) chem eng Bomac h 5 Oberlin rd
Amor George W (Marguerite L) in U S Navy h 36 Wellman

ERNEST & ERNEST B. WRIGHT
FUEL OILS - BURNER INSTALLATION AND SERVICE
ICE CUBES **TEL. WA. 2-0764** **ICE CUBES**
OUR TRUCKS SERVE YOU DAILY - Office and Res. 24 Odell Ave., Beverly

Amore Barbara Mrs r 97 Bisson
—Charles A (Catherine R) (Amore's Cleaners) 299 Rantoul h 128 Hale
—Dominick (Rita J) barber emp 266 Rantoul h 6 Pratt av
—Joseph D (Virginia L) plasterer h 97 Bisson
—Rita J Mrs comptometer opr GECo r 6 Pratt av
Amore's Cleaners (Charles A Amore) 299 Rantoul
Amory Francis I (Margaret P) h 808 Hale BF
—Francis I Jr (Edith A) business consultant for govt contrs Cambridge h Prince
—John S v pres Johnny Appleseed's Inc 54 Dodge h at Wenham
Amos Fred J (Adah G) mach Lynn h 44 Abbott
—Spencer G (Barbara Z) foreman 20 Oak BF h 62½ Essex
Anasoulis Jean Mrs h 7 Porter
Anastasi Horace J (Dorothy F) mach opr Lynn h 23 Mason
—Joseph A (Vera) mach USMC h 16 Amherst rd
Anastasia Francesco furn rms 338 Rantoul h do
Anderberg Edwin H (Florence E) h 39 Williams
—Edwin J mach opr GECo r 39 Williams
—Helen E r 39 Williams
Andersen Kenneth B (Christine M) caster USMC h 16 Winslow rd
—Norman A (Hilda J) patternmkr USMC h 17 Davis rd
—Robert V (Caroline T) tchr Swampscott h 13 Pickett
—Vinton R (Rhea G) draftsman USMC h 6 McKinley av
Anderson A Lowell Mrs tchr Shore Country Day School 545 Cabot h at Waltham
—Aini wid Henry O h 15 Jasper
—Algot E (Mildred L) field service eng 58 Rantoul h 176 Dodge
—Algot E Jr landscape gardener r 176 Dodge
—Blanche M Mrs tchr physically handicapped Cove School r 5 Pinewood av
—Carol L married Francis Candon

CENTER REXALL DRUG CO., INC.
The Best and Most Complete Prescription Department in the City
220 CABOT ST. TEL. WA 2-3228

—Charles S r 7½ Riverview
—Clifford B (Edith I) supv GECo h 24 Eastern av
—E Verner (Blanche M) mach USMC h 5 Pinewood av
—Edward Jr (Mabel I) athletic trainer Cambridge h 58 Hillside av
—Ellen A wid Gustaf A h 7 Beacon
—Everett F (Phyllis A) sheetmetalwkr Boston h 51 Amherst rd
—Franklin E (Elizabeth M) machman Middleton h 36 Pond
—G Cora r 17 Pierce av
—Grace L wid James D h 17½ Pierce av
—Gus shipping clk GECo r 14 Walcott rd
—Harmon G (Muriel F) slsman Salem h 31 Sylvan rd
—Hazel V r 17 Pierce av
—Helen V asst sls mgr 140 Elliott r 19 Riverview
—Henry O died Apr 3 1958 age 65
—Hilma wid Carl h 4 Wentzell av
—James D died Apr 11 1958 age 68
—Jean E student r 24 Eastern av
—John K (Hilda L) h 19 Riverview
—Lawrence E (Marlene F) rem to New York
—Leonard W h 17 Pierce av
—Marlene F Mrs h 10 Charles
—Mary D wid Oscar B office sec Boston h 25 Federal
—Mildred L Mrs assembler Bomac r 176 Dodge
—Muriel G dir Practical Nurse School B Hosp Herrick r 17½ Pierce av
—Peter S (Virginia B) toolmkr GECo h 136 Essex
—Phyllis Mrs waitress Swampscott r 5 Knowlton
—Ruth H wid Orvar F h 20 Essex
—William J (Ann A) trk driver Danvers h 20 Rowell av
Andler Melvin H (Marilyn) mgr Chelsea h 176 Lothrop
Andreas Antonio (Josephine M L) foreman USMC h 23 Porter
—Carole student r 11 Cedar
—Carole nurse BHosp r do
—Geraldine T office sec USMC r 23 Porter
—Oliver W (Margaret M) maintman USMC h 35 Federal
—Rita E Mrs hearing aidmkr Danvers h 464 Cabot
—Ronald R (Sue M) mach USMC h 11 Cedar

Amore Barbara Mrs r 97 Bisson
—Charles A (Catherine R) (Amore's Cleaners) 299 Rantoul h 128 Hale
—Dominick (Rita J) barber emp 266 Rantoul h 6 Pratt av
—Joseph D (Virginia L) plasterer h 97 Bisson
—Rita J Mrs comptometer opr GECo r 6 Pratt av
Amore's Cleaners (Charles A Amore) 299 Rantoul
Amory Francis I (Margaret P) h 808 Hale BF
—Francis I Jr (Edith A) business consultant for govt contrs Cambridge h Prince
—John S v pres Johnny Appleseed's Inc 54 Dodge h at Wenham
Amos Fred J (Adah G) mach Lynn h 44 Abbott
—Spencer G (Barbara Z) foreman 20 Oak BF h 62½ Essex
Anasoulis Jean Mrs h 7 Porter
Anastasi Horace J (Dorothy F) mach opr Lynn h 23 Mason
—Joseph A (Vera) mach USMC h 16 Amherst rd
Anastasia Francesco furn rms 338 Rantoul h do
Anderberg Edwin H (Florence E) h 39 Williams
—Edwin J mach opr GECo r 39 Williams
—Helen E r 39 Williams
Andersen Kenneth B (Christine M) caster USMC h 16 Winslow rd
—Norman A (Hilda J) patternmkr USMC h 17 Davis rd
—Robert V (Caroline T) tchr Swampscott h 13 Pickett
—Vinton R (Rhea G) draftsman USMC h 6 McKinley av
Anderson A Lowell Mrs tchr Shore Country Day School 545 Cabot h at Waltham
—Aini wid Henry O h 15 Jasper
—Algot E (Mildred L) field service eng 58 Rantoul h 176 Dodge
—Algot E Jr landscape gardener r 176 Dodge
—Blanche M Mrs tchr physically handicapped Cove School r 5 Pinewood av
—Carol L married Francis Candon

CENTER REXALL DRUG CO., INC.
The Best and Most Complete
Prescription Department in the City
220 CABOT ST. **TEL. WA 2-3228**

—Charles S r 7½ Riverview
—Clifford B (Edith I) supv GECo h 24 Eastern av
—E Verner (Blanche M) mach USMC h 5 Pinewood av
—Edward Jr (Mabel I) athletic trainer Cambridge h 58 Hillside av
—Ellen A wid Gustaf A h 7 Beacon
—Everett F (Phyllis A) sheetmetalwkr Boston h 51 Amherst rd
—Franklin E (Elizabeth M) machman Middleton h 36 Pond
—G Cora r 17 Pierce av
—Grace L wid James D h 17½ Pierce av
—Gus shipping clk GECo r 14 Walcott rd
—Harmon G (Muriel F) slsman Salem h 31 Sylvan rd
—Hazel V r 17 Pierce av
—Helen V asst sls mgr 140 Elliott r 19 Riverview
—Henry O died Apr 3 1958 age 65
—Hilma wid Carl h 4 Wentzell av
—James D died Apr 11 1958 age 68
—Jean E student r 24 Eastern av
—John K (Hilda L) h 19 Riverview
—Lawrence E (Marlene F) rem to New York
—Leonard W h 17 Pierce av
—Marlene F Mrs h 10 Charles
—Mary D wid Oscar B office sec Boston h 25 Federal
—Mildred L Mrs assembler Bomac r 176 Dodge
—Muriel G dir Practical Nurse School B Hosp Herrick r 17½ Pierce av
—Peter S (Virginia B) toolmkr GECo h 136 Essex
—Phyllis Mrs waitress Swampscott r 5 Knowlton
—Ruth H wid Orvar F h 20 Essex
—William J (Ann A) trk driver Danvers h 20 Rowell av
Andler Melvin H (Marilyn) mgr Chelsea h 176 Lothrop
Andreas Antonio (Josephine M L) foreman USMC h 23 Porter
—Carole student r 11 Cedar
—Carole nurse BHosp r do
—Geraldine T office sec USMC r 23 Porter
—Oliver W (Margaret M) maintman USMC h 35 Federal
—Rita E Mrs hearing aidmkr Danvers h 464 Cabot
—Ronald R (Sue M) mach USMC h 11 Cedar

BEVERLY EVENING TIMES
Serving the Merchants of Beverly and the North Shore Since 1893

Andreas
—Sue M tester Bomac r 11 Cedar
—Thomas J (Germaine M) assembler GECo h 20 East
Andrews Allan R in U S Army r 5 Lyman
—Ann I office sec SEPInc r 5 Lyman
—Charles E (Shirley M) asst section head USMC h 16 New Balch
—E Russell (Josephine) insp USMC h 5 Lyman
—Florence B wid David h 388 Cabot
—George C (Nunziata J) h 1 Porter ter
—George J (Eveyln M) trk driver USMC h 11 Pond
—Harry (Helen H) mgr Salem r 571 Essex
—Helen E Mrs nurse 485 Essex r do
—Helen H Mrs tchr 437 Essex r 571 do
—James W (Alice E) h 6 Conant
—Joseph K (Helen E) custodian Beverly Trade School Sohier rd h 485 Essex
—Lewis J (Nancy A) h 65 Winthrop av
—Muriel wid Austin B h 18 Lincoln
—Norman E student r 51 Shortell av
—Richard L in U S Army r 65 Winthrop av
—Roger W (Eunice M) cable splicer Salem h 51 Shortell av
—Steven E student r 51 Shortell av
—Wilbur A (Ruth) clk Salem h 65 Dodge
—William G (Agda A) sheetmetalwkr GECo h 131 Livingstone av
ANDRIAS CHARLES (Ann M) pres George W Pickering Company 287 Cabot h 12 Ober—See top lines
Andruszkiewicz Boleslaus W (Rita E) leatherwkr Salem h 19 Western av
Angelina Amerigo (Bessie A) lobster fisherman h 23 School
Angeline Carlo r 436 Rantoul
—Rinaldo (Mary Lucy) sergt BPD h 59 South ter
Angers Alice R Mrs nurse emp 70 Lovett r 22 Railroad av
—Real rec sec Benevolent Protective Order of Elks 75 Cabot h at Salem
—Real A (Alice R) stock clk 140 Elliott h 22 Railroad av
Angus William (Elizabeth B) h 242 Lothrop
Annable Benjamin M (Olive L) h 1 Lowell
Annis Grace nurse BHosp r 54 Lothrop

Anrico Frank A (Sonny's Delicatessen) 268B Cabot r inq do
Ansaldi Frank h 17 River
Answorth Charles H (Frances A) h 8 Frankwood av
Antczak Leo (Victoria T) linotype opr Beverly Evening Times 108 Cabot h at Salem
Anthony Thomas M (Jeanette C) oil burner repr emp 428 Rantoul h 29 Mason
Antonelli Angelina Mrs curtains 250 Cabot h at Medford
Antos Ramon J (Roberta C) mach opr Peabody h 94 McKay
Apple Basket (Samuel Convicer) fruit 198 Cabot
Applebee Grace B h 25 Central
Appleseed's Johnny Inc James M White pres John S Armory v pres Samuel L Batchelder treas gifts 54 Dodge
Appleton Arthur B (Marietta C) h 11 Sherman
—Ethel D wid Daniel h 77 Essex
—Janet chemist Boston r 311 Essex
—Philip H (Doris B) trk driver Peabody h 70 Winthrop av
—Rebecca h 35 Hull
—Samuel (Dorothy G) h 11 Giddings av
—Samuel Jr eng Waltham r 11 Giddings av
—Thomas A civil eng Salem h 311 Essex
—William (Marjorie S) (William Appleton Poultry Farm) 316 Essex h do
—William A acct Boston r 316 Essex
—William Poultry Farm (William Appleton) 316 Essex
—Woodbury (Ruth L) in U S Navy r 11 Sherman
Appolloni Alfred (Gena) (Freddie's Barber Shop) 266 Rantoul h at Saugus
—Domenic (Ann) mach USMC h 32 Arthur
—John (Muriel) glass blower Bomac r 32 Arthur
—Julia wid Frank h 32 Arthur
—Louis (Laura) mach USMC h 8 Oakmont rd
Aprans Karlis (Irmgarde V O) civil eng Boston h 26 Abbott
April Ernest J (Marion P) rem to Goric N H
—Eugene (Alice B) (G & E Appliance Center) 100½ Cabot h at Essex
—Francis E emp 109 Park r 245 Cabot
—Kenneth L emp USMC r 17 Sturtevant
—Louis J (Hazel P) mach USMC h 17 Sturtevant
—Raymond J eng Bomac r 17 Sturtevant
Apshaga Bronie J P (Sophie B) anaesthesiologist Gloucester h 53 Ellsworth av
—Judith A hairdresser emp 244 Cabot r 53 Ellsworth av
Aramo Arthur (Marie) h 15 Pleasant

TED C. SIHPOL
REAL ESTATE AND INSURANCE
YOUR FRIENDLY BROKER
221 CABOT ST. TEL. WA 2-1206 BEVERLY

Arcand Edgar J (Harriet G) auto springs Allston h Juniper BF
—Richard J r Juniper BF
Archer Charles A died Apr 26 1958 age 86
ARCHER CLEMENT C (Helen M) real estate and insurance 271 Cabot tel WA 2-4600 h 15 Clark av—See p 49
—Mary A wid Charles A h 16 Washington
—Vincent J (Amelia A) elec USMC h 37 Mason
Archibald George T (Katharine L) draftsman USMC h 8 Beacon
—Gordon E (Laura M) mech Danvers h 2 Netherton av
—Laura M Mrs slswoman 226 Cabot r 2 Netherton av
—Robert G in U S Air Force r 2 Netherton av
Archie's Jenny Service (Henry E Dionne) gasoline 389 Cabot
Archung Edward R emp city r 25 Glidden
—Harriet L h 25 Glidden
—Ralph student r 2 Sunset dr
—Ralph O (Barbara E) insp clk USMC h 2 Sunset av
ARDITO ALESSIO (Antoinette) registered pharmacist Rantoul Pharmacy 293 Rantoul h 39 Beckford—See foot lines
—Victor P r 39 Beckford
Arena Antonio (Santa) h 1 Chapman ter
Arlington Janice P clk Salem r 5 Marshall ct
—Joseph F (Margaret W) mach USMC h 5 Marshall ct
—Richard A student r 114 Lothrop
Armento Michael (Carmela) h 22 W Dane
Armerding Hudson T (Miriam B) dean Wenham h 211 Brimbal av
Armille Etta wid Jerome rem to New Bedford
Armstrong Edward emp MHInc r 356 Cabot
—Henry J (Susan F) mgr Salem h 15 Taft av
—Marion wid H Emerson nurse emp 30 Ocean h 32 Central
—Robert G (Shirley V) rem to Roswell N Mex
Arno Fred W (Hazel S) asst personnel mgr SEPInc h 13 Chestnut
Arnold Helen L wid George H nurse 13 Herrick r do
—Howard C (Marie S) emp GECo h 512 Elliott
—Jean nurse Beverly Hosp r do
Aronburg Harold S (Rita T) welder GECo h 6 Roderick av
Arpen Sally J r 645 Hale BF

BOYD ROBERTS WALTER S. FLINT Insurance Agency, Inc.
Real Estate-Rentals BOYD ROBERTS, Pres.-Treas.
170 CABOT ST. Tel. WA 2-0786 Res. 45 NEPTUNE ST. Tel. WA 2-2511

Arrington Elaine student r 28 Foster dr
—George H (Margaret E) mgr Peabody h 7 Puritan rd
—Harold G (Helen) asst mgr Salem h 28 Foster dr
—Robert F (Eileen E) sta fireman Peabody h 51 Simon
Arsenault Arthur J (Helen D) eng Salem h 77 Hale
—Delore M (Hilde K) constrwkr Danvers h 118 Bridge
—Delore X (Cecile M) foundrywkr USMC h 15 Guild rd
—Joseph r 30 Friend
—Patricia dental asst 550 Cabot r 26 Longview dr
Art's Cities Service (Arthur Gauthier Jr) 18 Lothrop
—Meat Mart (Arthur K Przypek) 166 Cabot
Arvanitis George A (Edna J) (Arvie's Candies) 273 Cabot h 1 Winter
Arvie's Candies (George A Arvanitis) 273 Cabot
Ash Arthur r 436 Rantoul
—Dorothy I clk M-EECo r 68 Essex
—Eugene A (Marjorie E) mach USMC h 23 Coolidge av
—Robert C (Patricia A) in U S Navy r 19 Clifton av
Ashley David W (Joyce L) mech Salem h 240 Lothrop
—John W designer USMC h 537 Essex
Ask Agnes M wid Henry E h 20 Giles av
—Harold R r 20 Giles av
Assembly of God 122 Cabot pastor Rev J M Maria h at Danvers
Associations—see Associations Clubs and Societies—Classified Directory
Astolfi Armando E (Antonia M) mach USMC h 86 Baker av
—Attelio A (Mary C) mach USMC h 3 Frankwood av
—Ernesta wid Michael r 86 Baker av
—Mary C Mrs (Mary Astolfi Realtor) 3 Frankwood av r do
ASTOLFI MARY REALTOR (Mrs Mary C Astolfi) member of multiple listing service 3 Frankwood av tel 2-5046—See p 59
—Randell J student r 3 Frankwood av

CAMPBELL FUNERAL SERVICE
65 CABOT STREET
Telephone Beverly WA 2-1113
CHARLES E. CAMPBELL FRANK T. CAMPBELL

BEVERLY EVENING TIMES
Serving the Merchants of Beverly and the North Shore Since 1893

Aston William H (Marjory C) slsman Boston h 15 Nursery
Atherton Bessie M wid Lawrence S h 3 Access rd
—Lawrence Jr (Harriett A) trk driver Swampscott h 5 Access rd
—Lawrence S died Apr 28 1958 age 57
—Lorraine bkkpr TelCo r 3 Access rd
—Robert W carp Topsfield r 3 Access rd
Atkins Clarence E (Florence K) h 31 Chipman rd
—Marion E wid Marshall stamper USMC h 74 Brimbal av
Atkinson Cecil J (Abbie) mason Newton h 30 W Dane
—Laura P Mrs bkkpr Beverly Evening Times r 399 Rantoul
—Robert H (Bette L) gen sec Young Men's Christian Assn 245 Cabot h 8 Oceanside dr
—William (Joanne) h 38 Roundy
—Woodrow W (Laura P) clk 138 Elliott h 399 Rantoul
Attridge Robert W (Margaret H) slsman Lancaster Ohio h 107 Essex
Atwater James R (Isabel M) trk driver 82 River h 14 Harrison av
Atwood Donald shipping clk 200 Cabot r 14 Roundy
—Donald J treas Dynatrol Corporation 59 Park h at Marblehead
—Elizabeth D student r 21 Bertram
—Frederick E (Frances E) h 72 Cabot
—Helen I Mrs welder CBS r 21 Bertram
—James R (Helen I) clk 588 Cabot r 21 Bertram
—Jon B (Jacqueline D) trk driver Danvers h 453 Rantoul
—Raymond F (Catherine C) prod clk GECo h 21 Bertram
—Raymond F Jr rem to Norfolk Va
—Robert mach opr USMC r 14 Roundy
—Walter (Yvonne) stock clk 140 Elliott r 14 Roundy
—Yvonne Mrs sewer Danvers r 14 Roundy

For any form of Insurance call
FORNESS & MORGAN, INC.
BEVERLY SAVINGS BANK Bldg. Tel. WA 2-0885

FUEL OIL
COAL . . . COKE
OIL HEATING EQUIPMENT
Tel. WA 2-7111 OR PI 4-5500
PICKERING
SINCE 1838

Aucone Edward (Norma E) chief of police 193 Cabot h 27 do
—Guido G (Josephine M) capt BFD h 16 Front
—Joseph (Camella M) barber 27 Cabot h 16 Front
—Mary T wid Ettore J bkkpr 363 Rantoul h 146 Park
Audesse Emery (Marie) carp h 11 Lothrop
Audet Sylio (Pauline L) furniture Salem h 7 Bailey av
—Yvonne wid Louis P treas Beverly Park Hotel Inc and mgr Park Hotel 146 Rantoul h at Salem
Audunson A Viola wid Audun h 12 Fossa ter
—Janet C leatherwkr Peabody r 12 Fossa ter
Augustine Shirley E Mrs nurse Salem r 37 Arlington av
—Stanley R (Shirley E) embalmer Boston h 37 Arlington av
Auld Gordon R (Kathleen L) equipment installer Salem h 20 Livingstone av
—Katherine G assembler Danvers r rear 19 School
—William D maintman MHInc h rear 19 School
Aulich Maud wid Herman r 167 Essex
—William H (Mary A) tool designer Andover h 167 Essex moved to Reading
Aulson Edward R treas Aulson Tanning Machine Co 58 Rantoul h at Waukegan
—John W (Mary S) purchasing agt 58 Rantoul h 3 Hickory la
—Philip G pres Aulson Tanning Machine Co 58 Rantoul h at Salem
—Tanning Machine Co Philip G Aulson pres Edward R Aulson treas mach mfrs 58 Rantoul
Austin John H (Marion P) painter Chelsea h 11 Western av
Auto Body Center of Beverly Inc Robert Pierre pres David Pierre v pres Michael Pierre treas Bridge c Margin
Automatic Appliance Service (Loren R Clark) 649 Cabot
—Transmission Corp of America William T Coombs Jr mgr 78 Water
Avallon John C (Jean M) supt SEPInc h 7 Woodbury dr
Avery Lawrence B (Betty G) millwright UMSC h (18) 50 Broadway
—William B (Priscilla H) in U S Army r 58 Sturtevant

Axelbaum Joseph J (Eva) slsman Boston h 14 Bates Park av
Axelrod Charles (Ida A) civil eng Danvers h 57 Corning
—Frederick (Marilyn P) sls mgr Salem h 5 Lawrence
—Leonard (Henrietta F) buyer Salem h 3 Hidden rd
—Louis collector Salem h 14 School
—Louis (Fannie) h 9 Union
—Penny Mrs entertainer Boston r 3 Hidden rd
Axelson Marian B Mrs clk of corp Ser-Vis Cleaners Inc 397 Cabot r 45 Sohier
—Pearl Mrs pres Ser-Vis Cleaners Inc 397 Cabot h at Mattapan
—Richard (Marian B) treas Ser-Vis Cleaners Inc 397 Cabot h 45 Sohier
Axelsson Carl J (Maria) h 190 McKay
—Elsa J typist Lynn r 190 McKay
—Margaret A nurse BHosp r 190 McKay
Ayars Barbara R wid Benjamin h 42 Central
—Clarence H (Martha D) r 30 Princeton av
—Elwyn E (M Helen) designer GECo h 418 Elliott
—Herman E (Marion L) real est agt emp 234 Cabot h 65 Essex
—John E (Rosanna L) h 51 Hillside av
—Kenneth R file clk USMC r 30 Ellsworth av
—Lester C supt 3 Essex r 51 Hillside av
—Martha L mgr Boston h 30 Princeton av
—Paul B draftsman Boston r 30 Ellsworth av
—Ralph C (Alice E) watchman USMC h 30 Ellsworth av
—Ralph E parts clk 6 Kernwood av r 51 Hillside av
—Richard H lobsterman r 30 Ellsworth av
Aylward Lewis A (Mildred M) safety dir Salem h 39 Winthrop av

B & E RESTAURANT (William J Giantonio) 724 Hall BF
Babchuck Samuel (Etta) (Children's Shop) 438 Rantoul h at Lynn
Babcock George W (Alice P) slsman Rochester NY h 97 Haskell BF
Baccari Victor H (Ruth M) leatherwkr Salem h 12 Lovett
Bachelder Ira F r 780 Cabot

RANTOUL PHARMACY
THE REXALL STORE
Complete Prescription Department
Cor. RANTOUL and POND STS. Telephone WA 2-2478

BURSAW OIL CORPORATION
ESSO OIL BURNERS AND FUEL OIL
COLONIAL ROAD Tel. PI 4-4200 SALEM

Bacheller Lawrence P mgr 284 Cabot h at Marblehead
—Lawrence P Jr (Natalie C) with P F O'Hara Estate 284 Cabot h 33 Sylvan rd
Bacherman Edward C (Frances R) ins slsman Salem h 5 Longview dr
Bachman Charles (Elaine) eng GECo h 22 Wellesley rd
—Francis J (Dorothy T) carp h 5 Pond
Bachmann Joseph E (Edna G) lithographer Ipswich h 18 Mulberry
Back Edythe F clk 4 Colon h at Hamilton
Backman Emil G (Grace E) expeditor USMC h 37 Livingstone av
—Grace Mrs priv sec Hamilton r 37 Livingstone av
—Grace M Mrs clk Hamilton r 37 Livingstone av
Backstrom Robert A (Freda W) tech illustrator GECo h 9 Herrick st ext
Bacon William A insp B&M h 346 Elliott
—William B (Katherine W) h 69 Grover
Badger Alfred J (Roberta C) teller Beverly Trust Co h 55 Pierson
—Ernest R (Marion E) painter USMC h (9) 5 Mill
—Rebecca A wid Fred S h 19 Mill
Baginski Henry F (Sarah L) plumber h 33 Lothrop
Bagley Carle F (Mable L) clk USMC h 45 Western av
—Kenton R (Elouise S) eng SEPInc h 7 Arlington av
—Mable L Mrs shipper Danvers r 45 Western av
Bagnall John W (Mary R) h 34 Pierson
Bagnell Lewis R (Grace R) mach USMC h 22 Beckford
—Priscilla M med sec Beverly Hosp r 22 Beckford
Baha'i World Faith 90 McKay
Bahosky Bernard J (Mary M) chemist Woburn h 54 Amherst rd
Bailey Ada M Mrs trimmer 93 Park h 464 Cabot
—Ann L emp 6 Echo av r do
—Charles E (Nancy E) plasticwkr 95 Rantoul h (3) 5 Mill
—George r 68 Dane
—Patricia M sec USMC r 464 Cabot

LEE HERSEY OIL CO.
Headquarters For American Standard Heating & Cooling
Gulf Gasoline Lubrication & Washing
114 ELLIOTT ST. TEL. WA 2-1464 BEVERLY, MASS.

BEVERLY EVENING TIMES
Serving the Merchants of Beverly and the North Shore Since 1893

Bailey
—Priscilla M married George W Pierce
—Richmond A (D Claire) eng USMC h 38½ Butman
—Russell H Jr in U S Air Force r 464 Cabot
Baird James W (Josephine M) (The Friendly Shop) 262 Cabot h 4 Chapman
Baisuck Joseph (Pearl) supt 117 Elliott h 64 Lovett
Baker Barbara F bkkpr 278B Cabot h at Peabody
—Bernice C mach opr Danvers r rear 103 Cabot
—Blanche M tchr 6 Echo av r 30 Abbott
—Douglas M (Edith M) dentist Boston h 19 Somerset av
—Evelyn M wid Louis H r 344 Cabot
—Franklin B (Ruth E) leather slsman Boston h 14 Thissell
—Gordon A (Gladys E) (O M Baker Co) 19 Mulberry h do
—Jordon S (Frances S) civil eng Washington D C r 5 Sherman
—Lelia H wid Walter C h rear 103 Cabot
—Margaret E wid Spurgeon h 330 Cabot
—Max M (Bessie B) (Maxie's Lunch) 392 Cabot h 5 Sherman
—Meyer L (Beverly Paint & Wallpaper Co) 278B Cabot h at Peabody
—Norman I (Margaret D) metallurgist GECo h 6 Walnut av
—Norman R student r 19 Mulberry
—O M Co (Gordon A Baker) painters 19 Mulberry
—Percy F (Evelyn) pres-treas Schuck & Heath Inc 144 Rantoul h at Manchester
—Stanley A (Elsie E) shoe tech USMC h 14 Beverly Hills av
—Sumner H mgr 278B Cabot h at Peabody
—William F (Patricia A) mfr's rep Wakefield h 30 Colgate rd
Bakeryland (~~Mrs Ella G Hughes~~) 264 Cabot
Balboni Henry A (Lena M) (Balboni's Market) 396 Cabot and (Balboni's Home Made Ice Cream) h 396 do
—Joseph L (Josephine) h 5 Blaine av
—Joseph P r 5 Blaine av
—Josephine Mrs gifts 504 Rantoul r 5 Blaine av
—Lisa F nurse Beverly Hosp r 5 Blaine av
—Louis P (Elizabeth A) dairyman Danvers r 396 Cabot

McQUEENY'S ELECTRICAL CONTRACTORS
Tel. WA 2-0674 ELLIS SQUARE, BEVERLY, MASS.

Balboni's Home Made Ice Cream (Henry A Balboni) 398 Cabot
—Market (Henry A Balboni) grocers 396 Cabot
Balch Clarence M (Marion R) h 448 Cabot
—John House museum 488 Cabot
Baldini Mario (Dorothy L) physician Boston r Paine av PC
Baldus Wayne S (Katherine M) emp USMC h 11 Boyden av
Baldwin Margaret E tchr 502 Cabot h 195 Hale
Balfrey Edward J (Caroline) batterywkr Salem r 27 Thorndike
Baliotis Louis G (Mary R) ins staff mgr Salem h 13 Oceanside dr
Ball Annie B wid William H r 26 Laurel
—Chester S (Edith M) slsman 223 Cabot h 18 Hull
—Della G teller Beverly Co-operative Bank r 15 Cedar
—Edith M Mrs tel opr Salem r 18 Hull
—Everett W (Irene E) painter h 6 Franklin pl
—Geraldine wid Bertram h 285C Cabot
—Harrison C student r 15 Cedar
—Harrison S (Della G) mach USMC h 15 Cedar
—Mildred P clk 226 Cabot h 19 Briscoe
—Phyllis B Mrs matron 30 Conant r 27 Belmont
—Richard H (Phyllis B) custodian BHS h 27 Belmont
—Roland E (Alta M) sheetmetalwkr GECo h 7 Marsh av
Ballantine Joel W (Carolyn J) maintman Bomac h 492 Cabot
Ballentine Joel W (Mildred L) carp Peabody h 8 Blaine av
Ballou James H (Phyllis C) archt Manchester h 693 Hale BF
Balser Eugene E (Patricia E) foundrywkr Malden h 309 Rantoul
Bancroft Harriet T Mrs h 287 Rantoul
Bane Julius (Rhoda) h 19½ Atlantic av
Bang Millie E wid Henry J h 30 Bertram
Banks Esther M office sec (7) 222 Cabot r at Salem
—Fanny M wid Austin M h 11 Home
Bannister Edward J rem to Pittsburgh Pa
Bannon John J (Constance M) stock mgr 59 Park h 33 Longview dr
—Paul R (Phyllis H) rem to Virginia

Essex Survey Service
Registered Land Surveyors
Graduate Civil Engineers
275 CABOT ST., BEVERLY
WA 2-3900
E S S

Barbati Arthur (Yvonne) mach emp 117 Elliott h 109 do
—Barbara A priv sec USMC r 39 Eastern av
—G Joseph (Theresa) mech tech Boston h 39 Eastern av
—Louisa A wid Joseph h 16 Agate
Barbeau Bernard P (Louise M) tchr Boston h 17 Amherst rd
—Charles N (Yvonne T) mach GECo h 33 Herrick
—Jean G (Roseanne E) grinder USMC h 107 Cabot
—Joseph J (Geraldine A) millwright USMC h 4 Goldsmith av
—Napoleon J (Annie B) custodian 110 Cabot h 107 do
—Philip E (Kathryn E) mach Salem h 4 Goldsmith av
—Rosanne E Mrs teller Beverly National Bank r 107 Cabot
Barber Leo F chairman of the board Salem & Beverly Water Supply Board ft Arlington av h at Salem
Barbin Rene E (Nancy E) steel hardener USMC h 142 Lothrop
—Robert B student r 142 Lothrop
Barbour Donald L painter h 19 Simon
Barbrick Charles B (Dora T) h 15 Herrick
Barbuzzi Savino janitor USMC h 288 Rantoul
Barchards Louis H (Marian L) rem to Elizabeth City N C
Barillaro Vincent E (Mary T) barber Danvers h 62 Dodge
Barker Alberta M Mrs floorwoman Salem r 1 Woodland av
—Charles H (Helen J) gas sta atdt Salem h 36 Shortell av
—Elsa M wid Ralph W r 69 Dodge
—Francis S (Mildred E) radial drill opr GECo h 3 Priscilla rd
—Grace M wid Charles A r 34 County Way
—Hope E tchr 437 Essex h 69 Dodge
—Marion L tchr Memorial Jr High School h (33) 15 Ives
—Michael P (Barbara P) coml artist h 57 Lothrop
—Richard W mach GECo r 4 Harris
—Rosamond E wid Ralph R tchr Wenham h 4 Harris
—Sybil G tchr 3 Briscoe r 13 Washington

BOYD ROBERTS WALTER S. FLINT Insurance Agency, Inc.
Real Estate-Rentals BOYD ROBERTS, Pres.-Treas.
170 CABOT ST. Tel. WA 2-0786 Res. 45 NEPTUNE ST. Tel. WA 2-2511

Barnes Robert E (Ann E) sls eng Boston h 7 Echo av
—Thomas L (Dorothy L) baker SEPInc h (6) 70 Corning
—Ursula L wid George T r 19 Somerset av
—Walter T (Ellen F) city collector (10) 191 Cabot h 24 Porter ter
Barnett Edward (Sylvia) fabrics Salem h 3 James
Barney Frances Mrs r 30 Ocean
Barnico Paul J (Katherine M) eng GECo h 72 Bisson
Barns Ralph T (Barbara L) union rep Danvers h 6 Folger av
Barnum Harold L (Frances L) sls supv Salem h 19 Brimbal av
—Imogene C tchr 12 Pickett h (1) 161 Cabot
Barr Frederick L (Barbara A) bkkpr 116 Water h (2) 15 Ives
Barrowclough Donald D (Inez E) cable splicer Salem h 3 Porter ter
Barrett George E maintman Plymouth r 436 Essex
—Robert E (Gladys I) prod mgr SEPInc h 55 Dane
—Robert E Jr student r 55 Dane
Barron Abraham N (Sarah E) tailor 269 Cabot h 27 Broadway
—Edna I prin 415 Rantoul h 4 Larcom av
—Everard G Jr (Lester B) supt Boston h 5 Frankwood av
—George W (Pearl F) asst dir Boston h 11 Dartmouth
—Malcolm E (Dorothy C) treas Stoneham h rear 607 Cabot
—Margaret A wid Harry L r 2 Colgate rd
—Norman W (Adele L) dry goods Salem h 108 Lothrop
Barror William J (Patricia D) mach Andover h 22 Woodland av
Barrow Martha R r 18 Enon
Barrows Paul J (Anna J) h 11 Kittredge
Barry Alfred T (Anna) painter emp 165 Lothrop h 100 Bridge
—Catherine wid James J h 11 Pickett ct BF
—Catherine E priv sec Boston r 52 Lovett
—Charles painter r 6 Summer
—David H asst purchasing agt 59 Park r 115 Hale

CAMPBELL FUNERAL SERVICE
65 CABOT STREET
Telephone Beverly WA 2-1113
CHARLES E. CAMPBELL FRANK T. CAMPBELL

BEVERLY EVENING TIMES
Serving the Merchants of Beverly and the North Shore Since 1893

Barry
—Edmund F painter 165 Lothrop h do
—Edward B (Louise C) h 115 Hale
—Eugene F (Evelyn) rem to Danvers
—Evangeline J tchr 131 McKay r 165 Lothrop
—Frank J (Anna T) office mgr B&M h 16 Foster dr
—George E student r 52 Lovett
—Helen V tchr Topsfield r 11 Pickett ct BF
—James H Jr r 52 Lovett
—John J (Elizabeth T) leatherwkr Peabody h 32 Pierce av
—John S (Mary S) supv GECo h 39 Matthies
—Joseph D (Phyllis M) sheetmetalwkr USMC h 27 Eastern av
—Katherine wid John J h 8 Simon
—Kathleen J clk Salem r 27 Eastern av
—Kenneth plumber 109 Colon h at Salem
—Louise C Mrs cook Hamilton r 115 Hale
—Mary A emp Chandler Bigelow r 844 Hale BF
—Nancy G bkkpr 116 Water r 16 Foster dr
—Nellie wid James h 27 Arthur
—Patricia clk CBS r 115 Hale
—Robert J (Faith C) insp GECo h 298 Cabot
—Rose M wid J Howard h 52 Lovett
—Ruth M r 52 Lovett
—Thomas F (Margaret M) policeman BPD h 79 Hale
—Virginia Mrs h 89 Essex
Barsetti Raymond L (Mary A) eng Haverhill h 10 Locust
Barss Esther M clk USMC r 28 Bisson
—Mary E wid Joseph O h 28 Bisson
Barstow Isabelle Mrs tchr 545 Cabot r at Ipswich
Barter Alonzo R (Matilda P) firefighter BFD h 606 Cabot
BARTER BROTHERS INC Irving F Barter pres John P Barter treas florists 151 Cabot tel WA 2-4086—See Front Cover
—Charles H (Mary E) chairman board of assessors (11) 191 Cabot h 11 Princeton av
—David O (Joyce) student h 15 Giles av
—Dorothy W wid John C tel opr Hamilton h 54 Hale

For any form of Insurance call
FORNESS & MORGAN, INC.
BEVERLY SAVINGS BANK Bldg. Tel. WA 2-0885

DESJARDINS REAL ESTATE
FRANCIS H. DESJARDINS, REALTOR
APPRAISALS - SALES - MORTGAGES - ALL PHASES OF REAL ESTATE
10 HOME ST. Tel. WA 2-1768 BEVERLY

—Hilda M Mrs X-ray tech Beverly Hosp r 18 Oceanside dr
—Irving F (Katherine M) pres Barter Brothers Inc 151 Cabot h 23 Pearl st ext
—John P (Joan M) treas Barter Brothers Inc 151 Cabot h at Wenham
—Joyce Mrs clk Salem r 15 Giles av
—Peter (Hilda M) student r 18 Oceanside dr
—Ralph P (Margaret D) clk 151 Cabot h 115 Colon
—Robert J r 606 Cabot
—William C (Packard & Barter Co) 27 River r 606 Cabot
Bartera Americo (Nancy) (Beverly Construction) 374 Elliott h do
Bartlett Allan P (Betty H) tech slsman USMC h 100 Grover
Bartlett Arthur L (Zoe T) lwyr Boston h 9 Grove BF
—Carl (Nora E) priv chauf Mrs Naneen M Shaw h 583 Hale PC
—Carl Jr (Ann K) draftsman 140 Elliott h 114 Valley BF
—Carolyn M Mrs tel opr Manchester r 192 Lothrop
—F A Tree Expert Co Nathaniel S Simpkins dist mgr Richard L Martell asst mgr 640 Hale PC
—Frances T Mrs clk 157 Cabot r 18 Puritan rd
—Fred r 49 Railroad av
—Frederick W (Catherine V) coml fisherman h 21 Webber av
—George A (Joyce) acct Gloucester h 109 Haskell BF
—Josephine Marie married Ronald Kind rem to Chicago Ill
—Laura I wid Edward G h 36 Essex
—Martha Mrs r 30 Ocean
—Richard W (June I) elec tech Lawrence h 64 Livingstone av
—Robert A (Carolyn M) teller Beverly Nat Bank h 192 Lothrop
—Serita L wid Matthew h 11 Grove BF
—William E (Bertha C) cost dept clk GECo h 20 Heather
Bartley Flaherty J r 3 Ridgewood ter
—John (Katherine R) patternmkr USMC h 34 Guild rd
—Mae A administrator Beverly Hospital r 95 Herrick
—Rita nurse Beverly Hosp r do
Bartnicki Edward E (Ruth B) trk driver Salem h 6 Rantoul

CROMBIE'S BEVERLY FLOWER SHOP

298 CABOT ST. TEL. WA 2-0989

Bartol Arthur W in U S Air Force r 32 Woodland av
—Betty J office sec Boston r 32 Woodland av
—Nancy G clk Salem r 32 Woodland av
—Percy F (Lillian A) engraver Salem h 29 Washington
Barton Albert W (Virginia H) prod mgr USMC h 8 Cross
—Arthur G (Irene C) (Barton Texaco Station) 52 Cabot h 44 Hillcrest av
—Gail emp SEPInc r 6 Dane
—Grace H Mrs insp CBS r 55 Webster av BF
—Harry G (Nancy J) trk driver 82 River h 55 Webster av BF
—Jerome J died Feb 24 1958 age 62
—Jesse F (Grace H) trk driver SEPCo h 55 Webster av BF
—Miriam G wid Jerome J h 48 Livingstone av
—Randolph P (Maud P) asst treas Salem h off 45 West BF
—Ruth S wid Jesse emp 181 Rantoul h 6 Dane
—Texaco Station (Arthur G Barton) 52 Cabot
Baschetti John F (Elizabeth M) planning supv GECo h 25 Prospect
Bass Alvina M Mrs bkkpr CBS r 7 Lawrence
—Edmond A student r 7 Lawrence
—Edmond M (Alvina M) painter h 7 Lawrence
—Marie A wid Peter B h 109 Lovett
—Raymond A student r 7 Lawrence
—River Lodge No 14 IOOF 3 Broadway
—River Social Club 3 Broadway
Bassett Bernice tchr 12 Pickett h 13 Madison av
—Mabel G Mrs h 8 Munroe
Bastien Barbara A married Edgar D Rand
Baszkowski Carolyn officewkr SEPInc r 3½ Summer
Batchelder Elinor R clk Beverly Trust Co r 31 Ober
—George painter emp city r 11 Railroad av
—George L Jr (Katherine) h 705 Cabot
—John R (Josephine M) rem to Miami Fla
—Morris (Nancy) flight planner Boston h 23 Crestline cir
—Natalie W Mrs bkkpr Beverly Trust Co r 69 Ellsworth av
—Richard D (Maureen A) tchr Rockport h 183 Lothrop
—Robert E mach CBS r 69 Ellsworth av
—Robert R student r off 675 Hale BF

CENTER REXALL DRUG CO., INC.
The Best and Most Complete
Prescription Department in the City
220 CABOT ST. **TEL. WA 2-3228**

—Samuel L (May W) treas Johnny Appleseed's Inc 54 Dodge h off 675 Hale BF
—William P (Natalie W) agency bkkpr Boston h 69 Ellsworth av
Bateman John R (Margaret J) traffic mgr Peabody h 5 Elnew av
Bates Edgar T (Eleanor W) circulation mgr Lynn h 556 Essex
—Edith W M wid Frank W h 26 Odell av
—Eleanor W Mrs clk 226 Cabot r 556 Essex
—Jerome B pres Gar Mfg Corp 73 Park h at Danvers
—John J (Catherine M) clk BPO h 132 Essex
—Priscilla office sec MetLifeInsCo r 132 Essex
—Richard L (Mary T) mech eng Lynn h 20 Colgate rd
—Robert V in U S Air Force r 132 Essex
Battell Leslie (Frances R) draftsman USMC h 31 Mason
Battis Chester H (Dorothy E) prin Briscoe Jr High School h 3 Woodbury dr
—Raymond A (Alice M) plastics tech Lincoln h 3 Butterworth rd
Bauer Paul S pres North Shore News Co Inc 31 Park h at N Arlington Va
Baum Sidney J (Nettie S) gen mgr Peabody h 12 Grove BF
Baxter Clement T (Constance E) elec eng SEPInc h 123 Essex
—Clement T Jr student r 123 Essex
—Herbert A (Theresa A) meat cutter Lynn h 19 Wilson
—Norman E (Muriel S) slsman Salem h 449 Elliott
—Rose A wid Arthur J receptionist Beverly Hosp h 2 Oakhurst rd
Bay State Petroleum Co Harold R Page mgr gasoline 437 Rantoul
Beadle Thomas shipping dept head MHInc r 232 Greenwood av BF
—Thomas Jr (Grace M) prin Hardie School 23 Essex h 232 Greenwood av BF
Beagen Kathleen M wid Lorne r 19 Whitney av
Beals Dwight G (Stella M) stock clk USMC h 20 Davis rd
Bean Fred M (Eleanor M) stockman M-EECo h 4 Woodbury dr
—Frederick W (Elvira) h 30 Atlantic av

BEVERLY EVENING TIMES
Serving the Merchants of Beverly and the North Shore Since 1893

Bearse Herbert S (Dorothy) (Mayfair Construction Co) 115 Bridge h at Lynn
—Murray J (Alice T) (Murray's Billiard Parlor) 133 Cabot h 23½ Lovett
—Priscilla E tchr Danvers r 23½ Lovett
Beasleigh Eileen A emp G E Putnam r Valley BF
Beasley Geraldine Mrs bkkpr Malden r 50 Front
Beaton James H (Irene M) h 587 Cabot
Beattie Patricia E Mrs cook Peabody h 27½ Vestry
Beaty Charles W (Seyma R) flight eng Boston h 18 Radcliff rd
Beauchesne Edythe L tchr 417 Rantoul r 13 Kernwood av
Beaudin Anna T wid Alfred G h 14 Myrtle
—Frances M clk USMC r 14 Myrtle
Beaulbeau Robert plaster h 104 Elliott
Beaulieu Alfred h (11) 32 Railroad av
—Alfred J (Henedine M) wood sawer GECo h 16 Hillcrest av
—Alfred R (Theresa J) mason h 2 Bartlett
—Andrew A asst mgr (8) 222 Cabot h 19 Pond
—Charles J h (2) 205 Cabot
—Charles P (Mary E) painter 7 Sudson h do
—Clifford R roofing helper Salem r 287 Rantoul
—Dora E Mrs shoewkr 105 Rantoul h (3) 205 Cabot
—Emile emp USMC r 366 Cabot
—Esther F Mrs h 26 Cabot
—Euclide h 26 Wilson
—George (Blanche) trucker h 19 Pond
—George H (Mildred A) (Economy Oil Service) 5 Eastern h 33 Livingstone
—George J Jr (Phyllis M) mach Lowell h 9 Virginia av
—Gerard H eng State r 26 Wilson
—Howard E (Myrtle A) sta atdt Peabody h 287 Rantoul
—Howard R garagewkr Salem r 287 Rantoul
—Isidore Jr (Jennette) laborer City h 8 Winthrop av
—J Orville (Beverly B) tech illustrator GECo h 26 Radcliff rd
—Joan C hairdresser emp 244 Cabot r 33 Livingstone av
—Joseph M (Irene E) painter h 11 Grant
—Loretta R clk USMC r 19 Pond
—Louis H (June E) trackman Boston h (45) 50 Broadway
—Lucille M clk Salem r 26 Wilson

—Muriel A Mrs h 506 Cabot
—Norman J (Helen L) mason h 25 River
—Paul P r (3) 205 Cabot
—Philip E letter carrier PO r 8 Roundy
—Philip E (Rose L) mech USMC h 50 Rowell av
—Philip J (Ester M) mach USMC h 8 Roundy
—Richard D mach Danvers r 7 Ashton
—Rita S Mrs h 7 Porter
—Robert P in U S Air Force r 7 Ashton
—Romeo E civil eng State r 26 Wilson
—Ronald A emp 376 Hale PC r 7 Porter
—Simone M r 26 Wilson
—Victor r rear 13½ Union
—Victor J (Rita M) janitor USMC h 7 Ashton
—William A (Margaret E) truck driver 5 Eastern av h 7 do
—William L (Helene M) (Economy Oil Service) 5 Eastern av h do
Beausoleil Albert J (Delia A) r 7 Sylvester av
Beauvais Marjorie Mrs rem to Manchester
Beck Donald G cleaner 277 Rantoul r 6 School
—Edward F (Phyllis L) trk driver Danvers h 127 Water
—George E (Myra P) handyman Salem h 31 Marsh av
—George G (Eva C) h 37 Pleasant
—Henry M (Dorothy L) foreman M-EECo h 5 S Hardy
—James G checker Peabody h 6 School
—Ruth E Mrs h 12 Hart BF
—William C Jr (Virginia S) design eng Andover h 13 Montserrat rd
Becker Mabel M wid Rudulph C h 35 Broadway
—Ralph R (Estelle G) supv development Peabody h 16 Bosworth
Beckford Alice H F wid Francis S h 14 Washington
Beckhusen Catherine Mrs clk Salem r 5 Beverly Hills av
—Frank L (Catherine) in U S Army r 5 Beverly Hills av
Beddows Alice F sec Salem r 89 Hale
—W J passenger service mgr Boston h 89 Hale
Bedford James J mech Newton r 245 Cabot
—James J (Alice H) emp City h 22 Franklin pl
Bee George S (Gertrude T) mason emp 1 Hillside av h 408 Elliott
Beechey Robert J Jr (Margaret I) leatherwkr Peabody h 23 Shortell av
Beeman Leon L (Mildred E) emp City h 4 Vestry ter
—Mary A wid Blanchard L h 265 Cabot
—Robert A (Virginia A) tester GECo h 90 Bridge
Beers Judith A lab tech student BHosp r do

TED C. SIHPOL
REAL ESTATE AND INSURANCE
YOUR FRIENDLY BROKER
221 CABOT ST. TEL. WA 2-1206 BEVERLY

Beesley Elwood D (Domenica M) draftsman Salem h rear 43 West BF
—Raymond W (Virginia L) slsman h 43 Bow
Begg Arthur A (Josephine J) (The Butcher Shop) 279 Cabot h at Hamilton
—Jack student r 2 Orchard
Beggs C Wheeler (Theresa G) slsman Boston h 114 Conant
Bekeritis John J (Theresa G) h 49 Winthrop av
Belanger Edmond J Jr (Oliana M) emp State hwy Dept h 14 Roundy
—Edward J (Elizabeth C) casketmkr Peabody h 33 Bow
—George E (Evalida) rem to Salem
—George H (Esther L) trk driver 60 River h 15 Wellman
—Helena wid Ephron G h 46½ Bridge
—Joseph h 436 Rantoul
—Joseph A constrwkr 20 Oak BF r 14 Pond
—Joseph A Jr (Arline J) laundrywkr B Hosp h 48 Courtney dr
—Lucien A (Frances L) slsman Lawrence h 14 Bass River rd
—Mabel G Mrs h 36 Wellman
—Philip r 399 Rantoul
—Richard H mech emp 282 Rantoul r 15 Wellman
Belden Flora S wid Russell B housekpr 12 Lenox
Beldon Dorsey H (Blanche M) (Beverly Smoke Shop) 145 Cabot h 329 Cabot
Belisle Frederick A (Josephine) leatherwkr Lynn h 33 Bridge
Beliveau Helen W wid Arthur r 14 Prospect
—Joseph A (Marie A) shoe cutter 103 Rantoul h 52 Essex
Beliveau Marie A wid Joseph A h (7) 106 Cabot
Belknap Elizabeth C Mrs office sec 159 Cabot r 2 Lefavour av
—Ethel G wid Lawrence h 15 Pickett
—Grover C (Marshia L) mech Salem h 138 Conant
—Lawrence B (Elizabeth C) acct USMC h 2 Lefavour av
Bell Arthur G (Frances G) service mgr Belmont h 8 Bisson
—Arthur G (Norma C) teller Beverly Savings Bank h 9 Cliff
—Bessie R wid Harry L h 8 Bisson
—Charles C (Lorriane Y) tester GECo h 9 Crescent av

BOYD ROBERTS WALTER S. FLINT Insurance Agency, Inc.
Real Estate-Rentals BOYD ROBERTS, Pres.-Treas.
170 CABOT ST. Tel. WA 2-0786 Res. 45 NEPTUNE ST. Tel. WA 2-2511

—D H & G H (Donald H and Gordon H Bell) shoe mfrs 221 Rantoul
—David (Ruth) sheetmetalwkr emp 117 Elliott h 508 Elliott
—Donald H (Miriam) (D H & G H Bell) 221 Rantoul h at Wenham
—Elizabeth wid Hervey B r 30 Ocean
—Frank E (Rita H) supv Salem h 11 Bass River rd
—Frank E Jr student r 11 Bass River rd
—Gordon H (D H & G H Bell) 221 Rantoul h 6 Quincy pk
—Gordon H Jr TV tech Medford r 6 Quincy pk
—Holton C emp city r 136 New Balch
—James H (Doris G) elec Charlestown h 9 Beaver
—Jennie G wid Willis H h 136 New Balch
—Lucy S r 277 County Way
—Mary A r 11 Bass River rd
—Mary E h 277 County Way
Bellanger Lucille emp GECo h (10) 5 Mill
Belleau George L (Pauline V) autos Salem h 7 Crescent av
—Robert J (Dorothy A) leatherwkr emp 58 Rantoul h 18 Union
Bellette Philip U barber 136 Dodge h at Salisbury
Belleveau Joseph W (Friedel) chef Lynnfield h 53 Cogswell av
Bellew Joanne M Mrs steno State r 5 Appleton av
—John F (Joanne M) slsman Gloucester h 5 Appleton av
Bellino Guy (Agnes) caretkr 55 Ober h do
—Philip J (Dorothy F) mech SEPInc h 3 Millbrook rd
Belliveau Mary A wid Leonard J housewkr Quincy h 140 New Balch
Bellusci Jorge L physician Beverly Hosp r do
Belmont The (George Roy) apts 32 Railroad av
Belmonte Carmine J (Adele D) slsman and pres Beverly Junior Chamber of Commerce (8) 153 Cabot h 24 Leech
—John J (Rose H) ins agt Salem h 273 Essex
Belski John E designer USMC h 35 Matthies

CAMPBELL FUNERAL SERVICE
65 CABOT STREET
Telephone Beverly WA 2-1113
CHARLES E. CAMPBELL FRANK T. CAMPBELL

BEVERLY EVENING TIMES
Serving the Merchants of Beverly and the North Shore Since 1893

Belsky Arthur M (Patricia I) mach GECo h 30 Jordon
Beman Leonard L clk PO h 8 Mason
Bemis Helen M wid Frank N nurse 289A Cabot h do
Bender Harold W (Elnora) tool & dyemkr Boston h 3 Appleton av
—Jeannette interior decorator Boston r 3 Appleton av
Benedetti Joseph A (Flora M) moulder GECo h 50 Echo av
—Lena wid Ralphael A h 88 Rantoul
Benedict Ernest A (Benedict & Worthen) 80 Cabot h at Groveland
—Mary B Mrs corsetiere Niagara Falls N Y h (14) 32 Railroad av
—Robert A (Arlene E) carp Danvers h 27 Riverview
—& Worthen (Ernest A Benedict and Alfred R Worthen Jr) real est 80 Cabot
Beneditti Mary A officewkr Salem r 88 Rantoul
Beneficial Finance Co Paul S Colahan mgr loans (8-9-10) 222 Cabot
Benevolent Protective Order of Elks Lodge No 1309 Real Angers recording sec 75 Cabot
Benjamin Earle E (Ruth B) dress cutter Lynn h 18 Thorndike
—James A eng Amerac Inc h 39 Sunset dr
—Robert S (Virginia F) mach USMC h 67 Ellsworth av
—Wylie (Louise) shipper USMC h 19 W Dane
Benner Allen R mgr 85 Water h at Marblehead
Bennett C Lily wid George h 7 Roundy
—Camille wid Frederick N r 106 Lovett
—Carl W (Dorothy L) carp Danvers h 4 Kernwood av
—Francis G (Julia M) supv Danvers h 5 Fairview av
—George r 436 Rantoul
—George (Barbara J) designer Salem h 28 Shortell av
—Harold E (Mae-Hall Press) 335 Rantoul r 42 Fairview av

For any form of Insurance call
FORNESS & MORGAN, INC.
BEVERLY SAVINGS BANK Bldg. Tel. WA 2-0885

FUEL OIL
COAL . . . COKE
OIL HEATING EQUIPMENT
Tel. WA 2-7111 OR PI 4-5500
PICKERING
SINCE 1838

—Harry (Lucy E) h 2 Stone
—Louis D (Mary V) custodian Briscoe Junior High School h 5 Harrison av
—Norman J (Mary H) industrial eng Bomac h 185 Hart BF
—Violet wid Harold C h 229 Greenwood av BF
Benoit Carolee A nurse Beverly Hosp r do
—Dewey C cafeteriawkr Danvers r 8 Chestnut
—Eleanor nurse Beverly Hosp r do
—Paul E Jr (Katherine) slsman NY h 67 Baker av
Benson Beverly J married Joseph Pasquarello rem to Syracuse N Y
—Donald R (Margaret A) slsman Salem r 17 Winthrop av
—Elizabeth Mrs clk 146 Cabot r 17 Winthrop av
—Francis M (Marie M) clk Boston h 11 Northern av
—Ragnar W (Catherine E) foreman Peabody h 17 Winthrop av
Bentley Elizabeth C wid William h 6 Knowlton
Bentolm Mary wid Dominic h (10) 32 Railroad av
Berdge Edward L (Edith P) riveter USMC h 28 Cabot
Berg Dorothy M wid Robert J assemblywkr GECo h 8A Winthrop av
—Kenneth H mason Salem r 8A Winthrop av
—Mabelle H wid Hilmar J h 16 Stewart av
—Richard J (Anita R) designing eng 140 Elliott h 337 do
Berggren John L (Edith O) chemist USMC h 198 Hale
Bergman Anna M wid Lers E h 16 Franklin pl
—Thomas E (Mary P) resort prop New Hampshire h 16 Franklin pl
Bergstrom Margaret C wid Carl G h 22 Crescent av
Berkeley Ludlow J Jr (Virginia L) district supv Danvers h 13 Douglas av
—Ludlow J 3d student r 13 Douglas av
—Ragnhild M wid Rowland W h 17 Winthrop av
Berkowitz Henry L clk 190 Rantoul h at Salem
Berlyn Stacia C Mrs clk 237 Cabot h at Salem

Albert E. Grant
"Take Grant For Granted"
Plumbing & Heating Contractor
Service - Repairs - Installation
17 SOMERSET AVE. Tel. WA 2-3674 BEVERLY

DEL-WEST, Inc. *Heating—Air Conditioning* **Custom Sheet Metal Work**
RESIDENTIAL—INDUSTRIAL—COMMERCIAL
13 ELLIOTT ST. Tel. WA 2-4119 BEVERLY, MASS.

Berman Alvan (Madeleine R) slsman Salem h 44 Abbott
—Leo F (Dorothy) slsman Needham h 3 Gordon rd
—Rose S wid Samuel L with Sandy's Melody Lounge 54 Cabot h 7 Ives
—Sanford (Sandy's Melody Lounge) 54 Cabot r 7 Ives
—Sara Mrs h 12 Boyden av
Bernard Anita V clk Boston r 7 Cove av
—Arthur E (Exire S) watchman USMC h 7 Cove av
—Carl F (Harriet A) mach USMC h 407 Elliott
—Frank r 20 Highland av
—Frank W (Dorothy G) firefighter BFD h 407 Elliott
—John W (Evelyn M) plasterer emp 25 Odell av h 20 Bates Park av
—Norman E (Yolanda) trackman B&M h 17 Grant
—and McMahon (Stephen J McMahon) mason contrs 25 Odell av
Bernasconi Carmela wid John B insp SEPInc h 27 Mulberry
Bernier Arthur J (Diana M) foreman emp city h 60 Glidden
—Carl J (Hilda A) elec eng SEPInc h 4 Roosevelt av
—Mary E Mrs matron 137 Bridge r 8 Williams
Bernson Hyman I (Jennie) slsman Boston h 23 Atlantic av
—Louis (Ethel R) mgr 137 Cabot h at Salem
—Maurice B (Helen F) acct emp 117 Elliott h 6 Lake Shore av
Bernstein Jack (Charlotte) chemical slsman Salem r 8 School
—Sheila student r 8 School
Berry A Freeman foreman Salem h 72 Lothrop
—Arthur P in U S Army r 10 Prospect
—Doris M office sec 56 River r 57 Hale
—Elizabeth L wid Stanley R h 372 Cabot
—Faith A Mrs office sec (11) 222 Cabot r (7) 15 Lovett
—Fred expressman Wakefield h Fosters Point

RANTOUL PHARMACY
THE REXALL STORE
Complete Prescription Department
Cor. RANTOUL and POND STS. Telephone WA 2-2478

BURSAW OIL CORPORATION
ESSO OIL BURNERS AND FUEL OIL
COLONIAL ROAD Tel. PI 4-4200 SALEM

—Frederick W (Faith) installer Lynn h (7) 15 Lovett
—Freeman G (Gerda S) h 6 Goldsmith av
—Gerda S Mrs dietician emp 545 Cabot r 6 Goldsmith av
—Guy J (Grace) h 10 Prospect
—Joanne Mrs bkkpr Beverly Nat Bank r 25 Budleigh av
—Malcolm H teller Beverly Trust Co r 6 Goldsmith av
—Niles H (Ida M) mach opr 140 Elliott h 57 Hale
—R C Motor Corp Cornelius C Felton Jr pres Ralph C Berry treas 282 Rantoul
—Ralph C treas R C Berry Motor Corp 282 Rantoul h at Hamilton
—Robert D (Joanne) patternmkr USMC h 25 Budleigh av
—Ruth E wid William H h 112 Valley BF
—Stanley R died Oct 17 1957 age 54
—William H died Jan 20 1958 age 74
—William H Jr (Joann L) gas sta atdt 229 Hale h 108 Corning
Bertley Rita C student r 34 Guild rd
Bertone Antonio (Mabel L) sta fireman USMC h 6 Edwards
—Attilio (Irene M) painter USMC h 41 Mill
—Cecelia G Mrs died Mar 20 1958 age 74
—Lawrence L (Gertrude M) mach USMC h 394 Rantoul
—Louis rem to Hamilton
—Louis J factorywkr Newton Junction N H r 41 Mill
—Mario G (Edna M) asst foreman Salem h 6 Ropes
Bertram Robert E (Patricia A) tchr Salem h 141 Lothrop
Bertrand Alden A (Serita M) mech Lowell h 16 Parramatta rd

LEE HERSEY OIL CO.
Headquarters For American Standard Heating & Cooling
Gulf Gasoline Lubrication & Washing
114 ELLIOTT ST. TEL. WA 2-1464 BEVERLY, MASS.

BEVERLY EVENING TIMES
Serving the Merchants of Beverly and the North Shore Since 1893

Bertucci George C (Gertrude L) oiler USMC h 11 Charles
—George W (June F) electro mach tech Waltham h 9 W Dane
—Harry J r 58 Bartlett
—James taxi driver 10 Park r 47 Railroad av
—Lawrence L (Helen L) lastmkr Andover h 58 Bartlett
—Lawrence O shipper Lawrence r 58 Bartlett
—Margaret G wid George J h 9 W Dane
—Robert J r 58 Bartlett
Berube Elizabeth J Mrs shoewkr Danvers h 38 Grant
—John T (Lena L) cleaner Peabody h 66 County Way
—Raymond J (Georgette P) elec tech Boston h 2 Andover rd
—Richard E (Gladys B) mach Salem h 10 Rantoul
Besse Bryant B (Norma H) adm eng Bomac h 22 Radcliff rd
Bessette Ovila L (Hazel E) tanner Peabody h 29 Washington
Best Fred A Jr (Miriam F) pres Dynatrol Corporation 59 Park h 40 Glidden
Bethune Warren A (Betty A) policeman BPD h 32 Courtney dr
Bettencourt Eugene J (Marguerite E) cook 355 Rantoul r 26 Chase
Better Lila K wid Francis J h 47 Abbott
Betts Alice M wid James A r 4 Cole
—Dorothy A r 5 Smithson dr
—Harold W (Jessie M) h 65 Ellsworth av
—Henry T (Ruby M) elec eng M-EECo h 5 Smithson dr
Betty's Lunch (James P Zarella) 496½ Cabot
Beverly Auto Wrecking (Carl Paolillo) rear 60 Pleasant
—Beverage Co (Morris Lerer) 317 Rantoul
—Body & Iron Works (Armand P Bussone) 122 Park

The Quality Press Printing Service
25 SCHOOL STREET Tel. WA 2-0700 BEVERLY, MASS.

McQUEENY'S ELECTRICAL CONTRACTORS
Tel. WA 2-0674 ELLIS SQUARE, BEVERLY, MASS.

BEVERLY CHAMBER OF COMMERCE Carleton B Hovey pres Robert T I Martin 1st v pres Charles L Bucci 2d v pres Joseph P Nixon treas Oscar A Olsen sec-mgr 275 Cabot tel WA 2-1450 information booth Rantoul Water Front and Cabot—See p 32

BEVERLY CHAMBER OF COMMERCE RETAIL DIVISION Joseph F Nixon chairman Bruce Morgan v chairman Raymond W Thomas treas 275 Cabot tel WA 2-1450—See p 32

BEVERLY CHAMBER OF COMMERCE WOMEN'S DIV Mrs Edna A Chansky chairman Mrs Edith M McLean 1st v chairman Mrs Adelaide R St Jacques 2d v chairman Mrs Margaret S Colley sec Mrs Lavinia Olsen treas 275 Cabot tel WA 2-1450—See p 32

—Chapter American Red Cross Helen M Quill executive dir 19 Broadway

BEVERLY CITY DIRECTORY The Price & Lee Co publishers 270 Orange New Haven Conn—See opp Title Page

BEVERLY CITY OF

Assessors' Office Charles H Barter chairman (11) 191 Cabot

City Bath House 113 Lothrop

Bath House 113 Lothrop

Beverly Municipal Credit Union J Sewell Day treas (5) 234 Cabot

Board of Health Thomas H Scanlon agt (21) 191 Cabot

Building Inspector R Erwin Dolloff insp (34) 191 Cabot

Cemetery Dept Frederic H Sanborn supt Butman

City Auditor Louise M Linehan (16) 191 Cabot

City Clerk Bennett E Merry city clerk (14) 191 Cabot

City Collector Walter T Barnes collector (10) 191 Cabot

City Engineer Edgar G Mitchell (25-27) 191 Cabot

City Hall 191 Cabot

City Messenger William T MacDonald (17) 191 Cabot

Greenlaw Electric Co. 7½ and 9 WALLIS ST. Telephone WA 2-0336
MODERN ELECTRICAL APPLIANCES, HOUSE AND FACTORY LIGHTING, POWER and HEATING INSTALLATION
Our Years of Experience Guarantee You the Best of Service

Essex Survey Service
Registered Land Surveyors
Graduate Civil Engineers
275 CABOT ST., BEVERLY
WA 2-3900
E S S

Beverly City of

City Solicitor Carl V Joslin (31) 191 Cabot
- Clk of Committees John J Couhig clk (33) 191 Cabot
- Dept of Public Welfare Carl E Jacobson welfare agt (22) 191 Cabot
- Dept Public Works Gordon T Richardson commissioner (28) 191 Cabot
- Electric Dept Warren W Kolhonen city elec (34) 191 Cabot
- Executive Dept Mayor's Office Thomas J Wickers Jr mayor (32) 191 Cabot
- Fire Department
  - Fire Alarm Headquarters Monument sq
  - Fire Whistle Bdg Margin
  - Beverley Farms Station 2 West BF
  - Centerville Station Engine 4 439 Essex
  - Central Fire Station Monument sq
  - Engine 2 30 Rantoul
  - Engine 7 124 Bridge
  - North Beverly Station 2 Dodge
  - Rial Side Station Engine 7 124 Bridge
- Park Department
  - Balch Playground 424 Cabot
  - Bessie Baker Playground rear 373 Cabot
  - Cove Playground 221 Lothrop
  - Henry J Dix Park 77½ Haskell BF and 758 Hale BF
  - David S Lynch Park 55 Ober
  - Earle Wardell Park 204 Essex entrance 7 Brimbal av
  - Herlihy Edward C Memorial Playground 1-23 Livingstone av
  - Kelleher Pond 220 Essex
  - Odell Park 15 Park
  - Percy F Lyons Park 93 Lothrop
  - Sally Milligan Park 90 Cross la
  - Ward 4 Playground 5 Boden and 30 Cross
- Police Department Edward Aucone chief 193 Cabot
- Public Library Marion A Brown librarian Anitra A F Kline asst librarian 34 Essex North Branch 131 Dodge Rial Side Branch 81 Bridge and Beverly Farms Branch 24 Vine BF
- Public Works Dept 148 Park
- School Department
  - Supt Schools Lester C Ayers supt office 3 Essex Briscoe Jr High School
  - Abraham Edwards School 45 Rantoul
  - Administration Office 11 Briscoe

BOYD ROBERTS WALTER S. FLINT Insurance Agency, Inc.
Real Estate-Rentals BOYD ROBERTS, Pres.-Treas.
170 CABOT ST. Tel. WA 2-0786 Res. 45 NEPTUNE ST. Tel. WA 2-2511

Beverly Cooperative Trade School Sohier rd
Beverly High School Sohier rd
Beverly Recreation Dept 8 Dane
Beverly Trade School Sohier rd
Briscoe Junior High School 3 Essex
Briscoe Junior High School 11 Briscoe
Centerville School 437 Essex
Charles S Brown School 30 Conant
Cove-Montserrat School 20 Eisenhower av
Cove School 164 Hale
Farms School 66 Haskell BF
Hardie School 23 Essex
Junior Manual Training School 66 Haskell BF
McKay School 131 McKay
Memorial Junior High School 502 Cabot
N Beverly Elementary School 50 Putnam
Prospect School 12 Pickett
Washington School 415 Rantoul
Winifred P Upton School 137 Bridge

Sealer of Weights and Measurers Edmond L McDonnell (15) 191 Cabot

The Common founded by Dane and Essex

Treasurer John C Lovett treas (13) 191 Cabot

West Beach 131 West BF

West Beach Bath House 133 West BF

Beverly Community Fund Inc Hilmer A Uppvall pres Neiland J Douglas sec Mildred N Brewer executive sec R Wendell Dronsfield treas 275 Cabot

BEVERLY CONSTRUCTION CO Americo (Ricky) Bartera poured concrete foundations 374 Elliott WA 2-1296—See p 44

BEVERLY CO-OPERATIVE BANK Russell P Brown pres George A Foster 1st v pres Edward H Ober 2d v pres Herbert C Noren treas Preston E Woodberry asst treas 254 Cabot tel WA 2-0857-8-9—See p 37

—Cove Greenhouse (Ralph W Ward) 18 Cross
—Cove Pharmacy (Arthur R Toomey) 145 Hale

CAMPBELL FUNERAL SERVICE
65 CABOT STREET
Telephone Beverly WA 2-1113
CHARLES E. CAMPBELL FRANK T. CAMPBELL

BEVERLY EVENING TIMES

Serving the Merchants of Beverly and the North Shore Since 1893

Beverly

—Dairy Queen (Wilbur Pearson) 479 Cabot
—Diner Miss (Hugo L Hedblom) 386 Cabot
—Drug (Cabot's Inc) 294 Cabot

BEVERLY EVENING TIMES Times Publishing Corporation publishers daily newspaper 108-116 Cabot tel WA 2-1234—See top lines

—Farms Baptist Church 3 Hart BF
—Farms Cemetery 78½ Haskell BF
—Farms Exchange Mrs Ruth Boyden mgr gifts 29 West BF
—Farms Lodge (Charles I Gould Jr) nursing home 918 Hale BF
—Farms Shell Station (Richard Cockfield) 31 West BF
—Finance Corp Leo R Hansbury mgr 269 Cabot
—Fish & Lobster Co (Thomas J Lotito) 19 Water
—Fruit Market (Joseph J Halpern) 268 Cabot
—Gospel Mission 302 Cabot
—Health Center Mrs Mary G Goffin executive sec-treas 181 Rantoul
—Historical Society Madeleine R Torrey sec 117 Cabot
—Homes Inc Thomas Santamaria pres-treas real est (9) 234 Cabot
—Hospital Mae A Bartley supt Herrick c Heather
—Housing Authority John A Slaven Jr executive dir 49 Story

BEVERLY ICE CO John C Kelleher Jr mgr wholesale and retail ice fuel oil coal wood and asphalt driveways 234 Essex tel WA 2-0080—See inside Front Cover

—Ice Cream Parlor (John Katsulas and Perry Lelecas) 139 Cabot
—Junior Chamber of Commerce Carmine J Belmonte pres (8) 153 Cabot
—Kiddie's Shop Inc The Harry E Neckers pres-treas 196 Cabot
—Leather Finishing Co (Irwin Ackerman) 115 Park
—Manor The apts 50 Broadway
—Marine Basin (Thomas J Lotito and Adriem E Caron) ship chandlers 15 Water
—Market (Joseph Pevritsky) 384 Cabot

For any form of Insurance call

FORNESS & MORGAN, INC.

BEVERLY SAVINGS BANK Bldg. Tel. WA 2-0885

Finest Service Station on the North Shore

•

Beverly Motor Sales Co., Inc.

CHARLES J. TERSOLO, Pres. and Treas.
Tel. Beverly WA 2-3075

OLDSMOBILE

Sales and Service

OLDSMOBILE

SUPER-SERVICE STATION

Visit Our Open Air Display of High Grade Used Cars
Complete Body Shop — Straightening and Refinishing

•

131-137 RANTOUL STREET BEVERLY, MASS.
USED CAR ANNEX — 11 Water St. at Glover Wharf

Beverly Motor Sales Co., Inc.

CHARLES J. TERSOLO, Pres. and Treas.

Tel. Beverly WA 2-3075

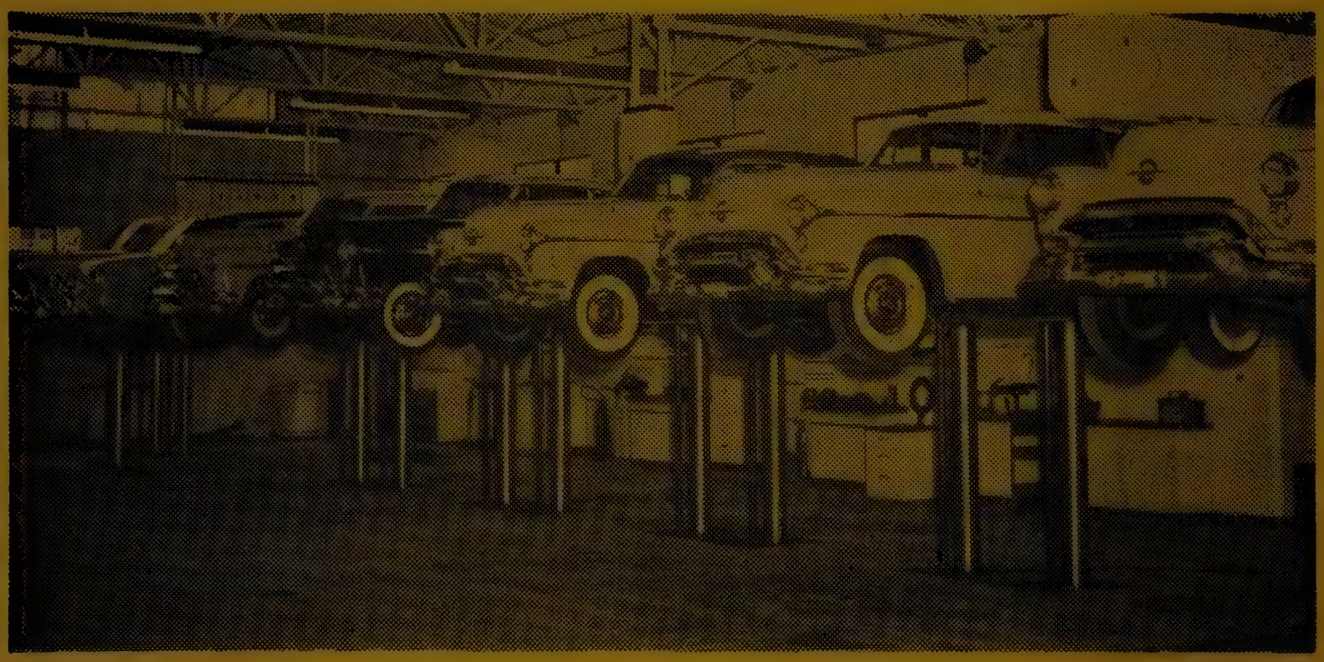

Finest Service Station on the North Shore

BRING YOUR CAR TROUBLES TO US AND GET QUICK, EXPERT CLEARANCE OF ALL DRIVING DIFFICULTIES

LARGEST BODY SHOP IN BEVERLY
COMPLETE BODY REPAIRS
WRECKED CARS RE-BUILT
RE-FINISHING
FRAME STRAIGHTENING
BEAR ALIGNMENT

When Your Car is Repaired Here, You Are Assured of the Personal Attention of the Largest Expert Shop Force in the City.

131-137 RANTOUL ST. BEVERLY, MASS.

USED CAR ANNEX 11 WATER ST. AT GLOVER WHARF

DESJARDINS REAL ESTATE
FRANCIS H. DESJARDINS, REALTOR
APPRAISALS - SALES - MORTGAGES - ALL PHASES OF REAL ESTATE
10 HOME ST. Tel. WA 2-1768 BEVERLY

BEVERLY MOTOR SALES CO INC Charles J Tersolo pres-treas authorized Oldsmobile sales and service general automobile repairing and body work 131-137 Rantoul warehouse 6 Center ct used car annex 11 Water at Glover Wharf tel WA 2-3075 for all depts—See Ribbon and insert opp Name Alphabetical Directory

—Municipal Airport Leslie C McColloch mgr off Cabot

—Music Co (G Julian Warner) 12½ Bow

BEVERLY NATIONAL BANK Burton W Phillips pres-treas-trust officer John M Foster v pres Arthur W Jones cashier Catherine F McVey asst cashier Howard W Jensen asst cashier Zabelle Mampre asst trust officer 240 Cabot tel WA 2-2100—See back edge and p 38

—Package Store Inc John Dean pres Edward J Foley treas 100 Cabot

—Paint & Wallpaper Co (Meyer L Baker) 278B Cabot

—Park Hotel Inc Mrs Yvonne J Audet treas (Park Hotel) 146 Rantoul

—Pattern Works (John H Woods and Richard C Silver) (2d fl) 202 Rantoul

—Pop Corn Co Inc Harry Rodman pres Max York treas 55 W Dane

—Rest Home (Raymond H Witham) 32 Broadway

—Sand and Gravel Co (Jerry Vitale) 17 Roundy

BEVERLY SAVINGS BANK Philip K Rowe pres William C Tannenbring George R Spear Benjamin A Patch John C Lovett v presidents Thomas H Bott Jr v pres-treas R Wendell Dronsfield Margaret Gulbrandsen treasurers Edward H Ober clk 175 Cabot tel WA 7-0333 —See Front Cover

Cortland Bruce

—Savings Bank Bdg 170 Cabot

BEVERLY SCHOOL FOR THE DEAF Roger J Edwards pres Preston E Woodberry v pres Mrs William W Prichard clk William W Prichard treas 6 Echo av tel WA 2-0906—See p 60

—Shade Shoppe (Richard S Stapledon) curtains draperies 309 Cabot

ERNEST & ERNEST B. WRIGHT
FUEL OILS - BURNER INSTALLATION AND SERVICE
ICE CUBES TEL. WA. 2-0764 ICE CUBES
OUR TRUCKS SERVE YOU DAILY - Office and Res. 24 Odell Ave., Beverly

Beverly
—Sign Co (Charles P Scouras) 162 Cabot
—Smoke Shop (Dorsey H Beldon) 145 Cabot
BEVERLY STORAGE WAREHOUSE INC Samuel G Kransberg pres Anthony F Pizzello treas bonded storage rear 145 Hale tel WA 2-4806 —See Back Cover
—Syndicate Louis Bernson mgr men's boys' clothing 137 Cabot
—Taxi Co Inc William Richards pres-treas 285D Cabot
—Trading Post (John LeBlanc and Joseph Melota) 444 Rantoul

BEVERLY TRUST COMPANY Reid H Corning pres-treas John C Cole Gerald J Connors Ernest E Hatch John H Burham asst treasurers 165-167 Cabot 721 Hale BF 37 Railroad av S Hamilton 325 Broadway Lynnfield tel WA 2-1024 Beverly Farm Banch WA 7-0183 —See p 39

—Upholstering Co (Jack Leppo) 296A Cabot
—Young Men's Christian Association Howard W Cole pres Leslie Morgan treas Robert H Atkinson gen sec 245 Cabot
Beveridge Catherine S wid Albert J h 686 Hale BF
Bevilacqua Albert A (Mary) chef Peabody h 12 Chipman rd
Bezanson Douglas C (Judith) rem to Lynn
Bezemes William (Pearl L) leatherwkr Salem h 18 Chapman
Bianchi Carlo G presser Lynn r 93 Balch
—Guido (Eleanor) emp 200 Rantoul h 93 Balch
—Rocco D (Anna E) in U S Marines h 9 Yale blvd
Bianco Aileen J tchr 545 Cabot r at Hamilton
—Ernest J asst mgr 269 Cabot h at Danvers
—Francis R (Dorothy E) (Depot Package Store) 142 Rantoul h 14 Dartmouth
Biancucci Anthony (June M) draftsman Salem h 9 Jasper
Bianculli Anthony (Jeanette A) h 10 Kittredge
Bickford Alice wid Marsena h (4) 106 Cabot
—Harry W Jr (Hazel I) tool and diemkr Lynn h 41 Dartmouth
—Kenneth J (Arelene) mgr Salem h 16 Chipman rd
Bierkoe George O (Eleanor) pres Endicott Junior College 376 Hale PC h 361 do
Bierman Henry C (Esther M) mach USMC h 54 Hillside av

CENTER REXALL DRUG CO., INC.
The Best and Most Complete
Prescription Department in the City
220 CABOT ST. TEL. WA 2-3228

Bigelow Chandler (Margaret D) banker Boston h 844 Hale BF
—Esther M tchr Manchester h 8 Bertram
—Gordon S socialwkr (22) 191 Cabot r 8 Bertram
Biggar Raymond (Janice A) h 7 Vine BF
Biggs O Howard (Jane) supv SEPInc h 56 Colon
Bigney Charles painter r 9 Park
—Loyal (Charlotte W) steamfitter Salem h 13 Pierson
—Percy A painter h 32 Bow
—Walter L (Kathleen M R) box scorer Salem h 25 Matthies
BILL'S OIL SERVICE (Gordon Estes) fuel oil oil burner service 91 Park tel WA 2-7109—See p 55
—Service Station Willard H Estes Jr 91 Park
Bills Lester H (Ernestine J) eng Lynn h 42 Sunset dr
Bilodeau Anthonay (Rosilda) carp emp 20 Oak BF h 19 Federal
—Raymond J (Lillian N) carp emp 20 Oak BF h 2 Nursery
BILT RITE CONSTRUCTION CO Ralph O Smithson Jr pres-treas general contractors 324 Cabot tel WA 2-0900—See insert opp Beverly Numerical Directory and front edge
Biondini Inez mach opr Boston r 141 Park
—Katerine wid Ueginio h 141 Park
—Laura T assembler SEPInc r 141 Park
Bioteau Gilbert (Odette A) tool and diemkr Newburyport h 24 Lexington dr
Birarelli Arthur O A (Edith T) repairman Salem h 36 Cliff
—Frederick (Norma) leatherwkr Peabody h 3 Bass
—Giustina wid Carlo h 36 Cliff
—Patricia C bkkpr Beverly National Bank r 36 Cliff
—Richard A in U S Navy r 36 Cliff
Bird Marcella Mrs r 30 Ocean
Birkemose John H (Mary G) foreman USMC h 207 Brimbal av
Birmingham Grace M wid John C h 7 Columbus av
—James A (Caroline F) firefighter BFD h 10 Odell av
—Jane F nurse Middletown h 20 Cliff
—John C died Oct 6 1957 age 59
—Louise A tester CBS h 68 Cabot
Biron Rene H (Joan M) elec eng GECo h 20 Foster dr

BEVERLY EVENING TIMES
Serving the Merchants of Beverly and the North Shore Since 1893

Birstine Elena L lwyr 5 Pleasant r do
—Sophie wid Maurice h 5 Pleasant
Bisacchi Domenic (Virginia M) painter Danvers h 12 Sohier rd
Bisaillon Leo P (Irene R) testing dir Beverly School Dept h 8½ Pickett
Bishop Ella Mae h 84 Cabot
Bisson Karl R (Mary R) mech Salem h 132 Bridge
—Martha R wid William G h 24 Bisson
—Roland G (Eva M) stock clk 140 Elliott h 4 School
Bither Lyndia Mrs h 266 Cabot
Bitzer John h 417 Cabot
Bixbee Harry L (Virginia C) adv slsman 108 Cabot h 14 Baker av
Bixby Frank E (Bertha B) physician B Medical Center 1 Monument sq h 19 Puritan rd
—Frank E (Bertha B) physician 1 Monument sq h at Wenham
Bjork Clarence W (Lorraine) trk driver Swampscott h 8 Grover
—Lorraine Mrs tchr Memorial Junior High School Cabot r 8 Grover
Black Alexander (Esther A) h 5 Bertram
—Alexander W D (Jean D) sls eng Vermont r 4 Salem rd N
—Andrew H clk NY r 5 Bertram
—Elliot R (Frances M) researcher USMC h 19 Dane
—Esther A Mrs office mgr 1 Monument sq r 5 Bertram
—Joel L student r 14 Munroe
—John H (Hazel G) janitor 20 Washington h 16 do
—John H Jr (Mary E) slsman h 15 Thorndike
—Leo I (Rhoda S) laundry Lynn h 14 Munroe
—Leonard M (Joan) adv Boston h 11 Colgate rd
—Sherman L (Elizabeth S) slsman Boston h 25 Dartmouth
—William H h 4 Salem rd N
Blackington Alice P Mrs priv sec to Alton H Blackington r 841 Hale BF
—Alton H (Alice P) writer h 841 Hale BF
Blackley Minnie A wid Daniel r 6 Munroe
Blackman Herbert (Selma) printer Chelsea h 7 Museum rd
—Robert S mech 11 Elliott h (37) 50 Broadway

Blackmer James W died Jan 10 1958 age 88
—Marion L wid James W h 10 Baker av
Blackwell Herbert M (Theresa M) clk Boston h 3 Salem rd N
—Michael H Jr student r 3 Salem rd N
—Robert F (Rose N) mach Wilmington h 42 Grant
Blackwood William R (Barbara I) mech eng Boston h 62 Conant
Blade Joseph M (Kathryn L) clk GECo h 106 Hale
Blades Janet W Mrs bkkpr M-EECo r 111 Essex
—Joseph M died Aug 17 1957 age 74
—Katie W wid Joseph W h 186 Hale
—William J (Janet W) h 111 Essex
Blair Barbara J acct emp USMC r (6) 5 Mill
—Cecil C (Louise F) elec eng North Andover h 16 Harwood
—Herbert R (Dorothy F) mech Lynn h 71 Cabot
—Irene Y wid Leo supv Beverly Hosp h (6) 5 Mill
—Lea wid Rudolph clk 232 Cabot h 71 do
Blais Emile F (Rose D) trk driver Salem h 12 Summit av
—Henry mgr 416 Cabot h at Peabody
Blaisdell William C (May L) h 148 New Balch
Blake Bessie K wid Jesse K h 12 Devon av
—Donald F (Elizabeth S) slsman Salem h 15 Simon
—Joseph A (Alice R) h 16 Hayes av
—Robert L (Lee A) shoe slsman Salem h 26 Longview dr
Blakely Gerald M (Mary E) carp h 56 Bridge
Blakeney Gladys E Mrs r 11A Lyman
Blanchard Carolyn H Mrs clk Salem h 11 Prospect
—Charles L (Josephine L) serviceman 80 River h 40 Pleasant
—Edward H constrwkr r 40 Pleasant
—Josephine L Mrs residence matron 245 Cabot r 40 Pleasant
—Lee A r 11 Prospect
—Leroy K (Frances H) custodian Danvers h 485 Elliott
—Mabel A wid William M h 14 Bisson
—Margaret Mrs nurse Beverly Hosp r 52 Essex
—Norman W (Shirley) trk driver emp city h 19 Whitney av
—Richard h 5 Galloupe av
—Robert S (F Virginia) custodian 12 Pickett BF h rear 146 Valley BF
—Shirley A clk Boston r rear 146 Valley BF
—William M (Margaret) supply dept head Beverly Hosp h 52 Essex

TED C. SIHPOL
REAL ESTATE AND INSURANCE
YOUR FRIENDLY BROKER
221 CABOT ST. TEL. WA 2-1206 BEVERLY

Blanchette Joseph A (Rose M) mach USMC h 15½ School
—Odilon G (Eva M) mach USMC h 28 Overlook av
—Raymond A (Ruth J) supv Wakefield h 12 Standley
—Rene P credit mgr 230 Cabot h at Salem
—Robert F (Rose M) display mgr Salem h 28 Rowell av
Blaney Susan Mrs emp 67 West BF r do
Blatt David (Myra M) slsman Hartford Conn h 44 Dartmouth
Blaylock Max H (Bernice C) ins rep Salem h 18 Roosevelt av
Bleau Louis J (Elizabeth W) elec eng GECo h 36 Pickman rd
Blenkhorn Leonard E (Judith J) carp Danvers h rear 70 Dodge
Bliss Morris mech 8 Railroad av r at Salem
Block Boris H (Mildred S) rem to Hamilton
Blodgett Harry foundrywkr USMC h 453 Rantoul
—William H (Merle E) insp USMC h 28 Northern av
Blomberg Adolph B (Ethel E) garage 484 Rantoul h 18 Upland rd
—Priscilla E priv sec Essex r 18 Upland rd
Blood Helen A emp sec staff Shore Country Day School 545 Cabot r at E Lynn
Bloss Harold (Rosamund) compositer Boston h 39 Whitney av
Blue Seal Auto Sales (Savino C and Angelo Marciano) 34 Cabot branch 242 Elliott
Blueit Gerald (Mary) rem to Lawrence
Blunt Charles B died Nov 28 1957 age 83
Bly Florence B wid George H nurse Salem r 13 Holding
Boag Annie S wid Robert E r 94 McKay
Boardman Bette A wid Roger P h 4 Longfellow
—Holten G (Inez M) h 3 Longview dr
Boccia Joseph (Clara K) gardener h 10 Connolly pl BF
—Joseph V printer emp 38 Cabot h at Essex
—Ralph J constrwkr 354 Cabot r 10 Connolly pl BF
Bochynski Louis S (Angela R) letter carrier h 18 Davis rd
Boden Ernest J gardener r 59 Odell av
—J William (Rose M) gen mgr Exeter N H h 29 E Corning
—Margaret wid Clarence P r 59 Odell av
—Margaret K slswoman 266 Cabot h 59 Odell av

BOYD ROBERTS WALTER S. FLINT Insurance Agency, Inc.
Real Estate-Rentals BOYD ROBERTS, Pres.-Treas.
170 CABOT ST. Tel. WA 2-0786 Res. 45 NEPTUNE ST. Tel. WA 2-2511

Bodge Kenneth L (Ruth G) assembler GECo h 631 Cabot
—Ruth G Mrs steno GECo r 631 Cabot
Boe Moritz (Charlotte E) clothing Danvers h 67 County Way
—Norman student r 67 County Way
Bogel William (Rita R) helper USMC h 19 Bates Park av
Bogrett Frank E Jr (Georgianna) shipper Lynn h 16 Harrison av
Bohaker Hedley L h 72 Essex
—Hedley L Mrs (Marion L) died Feb 17 1958 age 67
Bois Gerald J (Doris W) asst credit mgr Boston h 24 Bow
Boisvert Bernard D (Dora J) mach USMC h 13 Oakhurst rd
—Janice R r 13 Oakhurst rd
—Robert L (Lorraine M) shoewkr Lynn h 16 Longview dr
Bolden James W (Janet T) rem to Danvers
Bolgatz Norman S (Elaine S) eng GECo h 24 Wellesley rd
Bolla Frank P (Eda M) mach USMC r 22 Sohier rd
Bollard Catherine H clk USMC h 6 Ober
Bolles Betty Lou r 99 Haskell BF
—Dorothy C Mrs clk 1 West BF h 99 Haskell BF
—Rhoda S Mrs bkkpr Salem r 14 Munroe
Bolt Edward P (Helen) supt Lynn h 358 Cabot
Bolton Irene bkkpr 222 Cabot r 11 Broadway
—Mary Mrs h 11 Broadway
—Robert W student r 19 Raymond av
—William F (Virginia L) mach opr 223 Cabot h 19 Raymond av
Bomac Laboratories Inc Henry C McCarthy pres Harold C Booth executive v pres Richard J Broderick treas electron tube mfrs Salem rd South c Route 128
Bona Charles J (Ida) rem to Salem
—Gladys N wid Henry W h 10 Courtney dr
—Henry W died Dec 7 1957 age 48
—Ida Mrs waitress Peabody h 8 MacArthur rd

James W. Bolden, 30 Bane St.

CAMPBELL FUNERAL SERVICE
65 CABOT STREET
Telephone Beverly WA 2-1113
CHARLES E. CAMPBELL FRANK T. CAMPBELL

BEVERLY EVENING TIMES

Serving the Merchants of Beverly and the North Shore Since 1893

Bona

—James J (Rita M) trk driver USMC h 3 Charles

—Lawrence J mach Salem h 12 Pleasant

—Maxine M clk TelCo r 3 Charles

Bonaito Joseph F (Maria) emp USMC h 39 Chase

Bonaventura Francis J clk M-EECo and fire alarm opr BFD r 338 Cabot

—Louis C (Margarite) mach USMC h 16 E Corning

—Louise C wid Louis C h 338 Cabot

Bond Hotel Inc Anthony C Mobilia pres Mrs Evelyn Mobilia clk of corp Michele Pisani Jr treas 9 Park

Bond-Lee Co 135 Cabot St. Wm St. Lot Trucks 55 Salem Rd.

Bonerba Frank (North Shore Market) 297 Rantoul r 31 Beckford

—Jennie Mrs r 31 Elliott

Bonjorno Anthony V (Cassie R) sheet metalwkr emp 13 Elliott h 140 Park

Bontono Dominic (Anna Z) h 156½ Park

Bonugli Angela E wid Corrado r 45 Oak BF

Bookholz Eleanor M Mrs bkkpr 284C Cabot r 11 Sunset dr

—Ralph W (Eleanor M) chef 448 Rantoul h 11 Sunset dr

Boole Francis H (Ruth H) in U S Coast Guard h 33 Colgate rd

BOOMA BREED INC Largest Oil Burner Service Organization on the North Shore 12 Pine Swampscott tel call Enterprise 5728 No Charge—See p 55

Booraem Fletcher V (Louise) public relationsman Boston h 47 Oak BF

Booth Ann C Mrs socialwkr (22) 191 Cabot h at Wenham

—Donald F (Nancy) h 64 Cabot

—George F (Geraldine M) nailer Lynn h 15 Myrtle

—Harold C (Evalina M) executive v pres Bomac Laboratories Inc Salem rd South c Route 128 h 37 County Way

—Richard H (Ann) rem to Wenham

Boothby Milton W milker 131 Conant r do

Boothroyd Frank E h 27 Bertram

Borah's (Borah J Yoffa) variety store 175 Rantoul

For any form of Insurance call

FORNESS & MORGAN, INC.

BEVERLY SAVINGS BANK Bldg. Tel. WA 2-0885

FUEL OIL
COAL . . . COKE
OIL HEATING EQUIPMENT
Tel. WA 2-7111 OR PI 4-5500
PICKERING
SINCE 1838

Boren Edward J (Phyllis T) elec welder Charlestown h 28 Guild rd
Boris Eva insp GECo r 10 South
—John A (Rose) h 10 South
—Peter J mach Salem r 10 South
—Steven J mach GECo r 10 South
Borsetti Julio C (M Ruth) eng Melrose h 42 Pratt av
—Mary E wid Guido J h 50 James
—Sylvia wid Cesare h 8 Locust
Bossie Alfred J (Ida M) h 390 Rantoul
—Dennis N (Celia M) leatherwkr Salem h 12 Shortell av
—Doris M clk Salem r 390 Rantoul
—Priscilla M kitchenwkr Beverly Hosp r 390 Rantoul
Boston & Maine Railroad Station Park and 3 Enon Crossing Station Hale PC Farms Station Oak BF and Monsterrat Station 184 Essex freight station 58 Park
Boswell Alma C nurse Washington D C r 20 Swan
—Arthur F (Mary M) detective Boston h 21 Coolidge av
—Grace wid Frederick W rem to Peabody
—Helene E upholstery cleaning 20 Swan r do
—Louise married William LeBrun
—May G office sec Washington D C h 20 Swan
—Millicent J tchr BHS r 20 Swan
—Pauline wid Earl nurse Marblehead h 27 Appleton av
—Virginia M married John McPhee rem to Danvers
Bosworth Dana R (Charlotte P) expediter USMC h 32 Pickman rd
Bott David W student r 6 Columbia rd
—Grace L wid T Henry h 46 Charnock
—Joan J student r 6 Columbia rd
BOTT THOMAS H JR (Ruth M) v pres-treas Beverly Savings Bank 175 Cabot h 6 Columbia rd—See Front Cover
Bouchard Andrew J (Thena A) h 6 Bennett
—Cecile Mrs clk 206 Cabot r rear 88 do
—Ernest R (Theresa M) plant mgr 93 Park h 49 Elliott
—George P (Alice B) (George P Bouchard & Son) 106 Cabot h do
—George P & Son (George P Bouchard) contrs 106 Cabot
—Napoleon A (Alma M) mach USMC h 33 Baker av
—Neil J Jr (Mary H) mach designer USMC h 32 Northern av

Bouchard
—Phillip (Cecile) h rear 88 Cabot
—Raymond C (Anne C) elec designer Boston h 6 Madison av
—Raymond H (June I) maintman Salem h 53 Elliott
—Robert L (Priscilla M) mason h 14 Summit av
—Roy H (June I) leatherwkr Peabody h 105 Hale
Boucher Arthur W (Gisele M) chemicalwkr Peabody h 30 Dartmouth
—Charles E Jr emp 1 Dodge r 9 Fayette
—Gertrude L wid Charles E h 41 Bow
—Martial J (Lorraine H) clk USMC h 7 Judson
—Theophile L h 16 Cox ct
Boudreau Alice E wid Joseph I h 24 Rantoul
—Brillant Inc Roger J Boudreau pres Roger D Brillant v pres bdg contrs 10 Conant
—Daniel (Alice M) r 17 Fossa ter
—Isador J (Yvonne L) tanner Salem h 11 Grant
—Joseph C mach USMC r 24 Rantoul
—Richard H (Jacqueline) lobsterman h 17 Fossa ter
—Roger J (Elaine C) pres Boudreau-Brillant Inc 10 Conant h do
Boudrot Ella M wid Paul clk 434 Rantoul h 17 Edwards
—John J (Ida W) mach USMC h 748 Hale BF
Boulay Edward C (Ruth M) acct Chelsea h 5 Northwood rd
Bouley Paul J (Barbara A) flight eng Boston h 36 Millbrook rd ext
Bourgeois Edward J (Helen M) in U S Navy h 29 Brimbal av
—Emma wid Alfred r 12 Amherst rd
—Raymond P hairdresser Boston h 12 Amherst rd
Bourke Thomas E (Eleanor J) methods eng N Andover h 10 Sunset dr
Bourne Jonathan F student r 93 Hale
—Philip E in U S Army r 93 Hale
—Philip W (Mary E) archt Boston h 93 Hale
Bourneuf Henri J (Elizabeth McK) v pres Boston h 118 Valley BF
Bourque Dorothy H Mrs nurse Beverly Hosp r 416 Elliott
—Edward F (Dorothy H) writer h 416 Elliott
—Richard T (Evangeline M) mach USMC h 48 Ashton
—Theodore E (Vivian D) eng GECo h 16 Wellesley rd
—William J (Evelyn P) barber emp 269C Cabot r 27 Cross

RANTOUL PHARMACY
THE REXALL STORE
Complete Prescription Department
Cor. RANTOUL and POND STS. Telephone WA 2-2478

BURSAW OIL CORPORATION
ESSO OIL BURNERS AND FUEL OIL
COLONIAL ROAD Tel. PI 4-4200 SALEM

Boutin Arthur L r 44 Elliott
—Joseph r 44 Elliott
—Marion E tchr Haverill h 44 Elliott
Bovio Albert T (Eleanor R) elec foreman SEPInc h 14 Country dr
—Harry T (Phyllis) coml fisherman h 36 Stone
—Joseph (Marie L) stock clk USMC h 424 Elliott
—Mary C wid Nicholas h 4 Davis
—Nicolas J (Madeline M) gasoline 50 Cabot h 6 Crosby av
—Robert J student r 424 Elliott
—Ronald J (Dorothy E) compositor 108 Cabot h 2 Vestry ter
Bowden Benjamin (Mary) janitor Salem h 11 Central
—Benjamin H (Kathryn W) bank pres Cambridge h 17 Bancroft av
—Benjamin J (Lorna S) banker Boston h 109 Corning
—George W (Mildred F) draftsman GECo h 5 Gardner
—Richard P (Helen Y) rem to Salem
—Velma Mrs mach opr Bomac h 15 Dodge
—William (Barbara) h 76 Chase
Bowen Henry S (Martha L) condr B&M h 8 Judson
—Windell L (Maxine F) cook 150 Cabot h 25 Pond
Bower Arthur L in U S Army r 261 Elliott
—John H (E Virginia) wood patternmkr Boston h 17 Gary av
—Ross A (Kathleen E) mach GECo h 261 Elliott
Bowes Evelyn M r 248 Lothrop
—F Earl (Alice B) slsman h 248 Lothrop
—Kenneth J (Nancy E) rem to Danvers
Bowker Helena wid Leslie nurse Boston r 437 Elliott
Bowles Agnes V chemist USMC r 162 Bridge
—David R r 11 Goldsmith av
—George F (Abbie C) firefighter BFD h 11 Goldsmith av
—John F carp Marblehead r 11 Goldsmith av
—William A (Ethel B) emp USMC h 162 Bridge
Bowl-O-Mat (Arthur T and Peter J Christopher) bowling alleys 100 Water

LEE HERSEY OIL CO.
Headquarters For American Standard Heating & Cooling
Gulf Gasoline Lubrication & Washing
114 ELLIOTT ST. TEL. WA 2-1464 BEVERLY, MASS.

BEVERLY EVENING TIMES
Serving the Merchants of Beverly and the North Shore Since 1893

Bowman Arthur (Nellie) h 19 Whitney av
—Arthur E (Betty L) rem to France
—Carl G (Victoria) mach USMC h 403A Cabot
—E Miriam wid Clarence E h 44 Eastern av
*—Edward F (Doreen W) physician Boston h 858 Hale BF
—Elizabeth R clk USMC r 44 Eastern av
—Marie M wid Ernest h 84 Cabot
—Mary A r 19 Whitney av
—Milton K (Bowman's) 280C Cabot h at Ipswich
—Oscar L (Bertha M) baker and meats Salem h 25 Brimbal av
—Richard D mgr 380A Cabot h at Marblehead
BOWMAN ROBERT B (Essex Survey Service) (3) 275 Cabot h at Salem—See top lines
—Ruth M clk USMC r 44 Eastern av
Bowman's (Milton K Bowman) meats 280C Cabot
—Bakery Richard D Bowman 380A Cabot
Box James A tech writer Bomac r 39 Broadway
—Leonard F (Ellen C) physician 39 Broadway h do
Boyd Doris I dean of girls BHS r 31 Pratt av
—Ellen R wid John A h 45 Neptune
—Lillian M field sec Boston r 31 Pratt av
—Mark E physician Beverly Hosp r do
Boyden Candace E clk NY r 12 Washington
—Ruth T Mrs mgr 29 West BF r 12 Washington
—W Lincoln 3d student r 12 Washington
Boylan Charles V (Edith M) treas Boston h 23 Radcliff rd
Boyle Jenny C r 36 Cross
—John Jr r 68 Dane
—John Fruit Store (John J Boyle Jr) 304 Cabot
—John J died Dec 8 1957 age 72
—John J Jr (John J Boyle Fruit Store) 304 Cabot h 237 Lothrop
—Richard P (Ann L) mach SEPInc h 128 New Balch
—Robert X (Marion E) prod supv Ipswich h 720 Cabot
Boynton Sumner H (Jean A) draftsman USMC h 11 Elnew av
Boyson John W (Mary E) slsman h 20 Central
—Sally student r 20 Central
—Sarah W wid Alexander h 7 Cole
Bracken Leo M (Alberta A) in USCG h 10 Miller rd
Brackett Norman E (Susanne C) acct GECo h 15 Sunset dr
—Walter E h 16 Bennett
Bradbury Elias (Marjorie J) expediter USMC h 5 Jewett rd

McQUEENY'S ELECTRICAL CONTRACTORS
Tel. WA 2-0674 ELLIS SQUARE, BEVERLY, MASS.

Bradlee Frederick J Jr (Josephine) trustee Boston h 332 Hale
—Malcolm (Alice L) broker Boston h 809 Hale BF
—Sargent (Louise T) real est 719 Hale BF h 1025 do
Bradley Annie I Mrs h 2 Porter
—Frank C (Inez M) organ mech Reading h 30 Northern av
—Frank H died Sept 13 1957 age 64
—Frank H Jr (Ada E) chemical opr Danvers h 25 Arthur
—George A (Martha J) mech Salem h 31 Kernwood av
—Grace M wid Frank H r 25 Arthur
—John A (Nancy A) mgr 309 Cabot h 559 do
—John H (Lorraine K) clk USMC h 6 Fayette
—Joseph gardener r 31 Kernwood av
—Lena F wid John W r 41 Abbott
—Margaret M insp Peabody h 29 Railroad av
—Paul J (Barbara M) senior passenger agt Boston h 21 Millbrook rd ext
—R M& Co Inc C Burnham Porter mgr real est 56 West BF
—Ralph (Eleanor) r 5 Grove BF
—Robert L (Arlene S) supv USMC h 26 Beacon
—Robert L Jr student r 26 Beacon
—Russell E (Diane) trk driver Peabody h 102 Bisson
—William F (Barbara F) chemical opr Danvers h 14 Wellman
Bradshaw Eleanor wid William h 646 Hale PC
Bradstreet Cora S tchr music 59 County Way h do
—Ellen M h 35 Abbott
—Elmer E mach USMC h 12 Home
—Jonathan D B (Anna H) h 777 Cabot
—Martha E died Apr 15 1958 age 71
—Richard H (Inez M) h 24 Gardner
—Richard H Jr (Avis F) sls eng 21 Lothrop h 22 Marion av
—Robert A (Lorraine) shipper SEPInc r 8 Wilkinster
—Robert L (Marjorie E) maintman USMC h 554 Essex
—Ruth A wid Frank r 24 Gardner
—Walter C (Elizabeth W) emp city h 776 Cabot

Essex Survey Service
Registered Land Surveyors
Graduate Civil Engineers
275 CABOT ST., BEVERLY
WA 2-3900
E S S

Brady Doris M Mrs (Brady's) 151 Hale r do
—Francis P (Leilia L) hosp atdt Danvers h 30 Broadway
—Frank H (Lila) ins adjuster Boston h 104 Valley BF
—George W (Louise H) supv Boston h 221 Essex
—J J & Sons (John J Brady Jr) trucking 29 West BF
—James R (Lorraine L) contr rear 37 West BF h rear 122 Hart BF
—John J Jr (Natalie T) (J J Brady & Sons) 29 West BF h 8 Pickman rd
—Leila Mrs office sec 56 West BF r 104 Valley BF
—Nancy r 104 Valley BF
—Nathan C (Rosemary) in U S Coast Guard h 7 Butterworth rd
—Richard H constrwkr r 30 Broadway
—Thomas D (Laurel G) trk driver J J Brady & Sons h 154 Hart BF
—Thomas M (Doris M) (Brady's) 151 Hale h do
—William (Mary) h Hillcrest rd
Brady's (Thomas M and Mrs Doris M Brady) variety store 151 Hale
Bragan George W (Victoria B) h 1 Lovett ct
Bragdon Lewis B (Bertha M C) mach USMC h 10 Summer
Brainard Francis D (Ruth G) civil eng Salem h 2 Melvin av
—Shirley A nurse Beverly Hosp r 2 Melvin av
Branagan Cora M wid Frank h 33 Odell av
Brancato Domenica R tchr Rockport r 9 West BF
—John (Francesca) barber 9 West BF h do
Brandley George E (Ethel M) mach USMC h 32 Dane
Brandt F Lawrence student r 46 Pickman rd
—Francis L Jr (E Lorraine) elec eng Boston and 46 Pickman rd h do
Brasby Henry R (Barbara R) mgr 3 Cabot h 28 Bartlett
Brault Edward (Evelyn L) expediter USMC h 4 Williams
Braunhardt George M (Gloria P) designer USMC h 21 Parramatta rd
Braverman Harry emp 47 Park r 436 Rantoul
Brawder Katherine h 17 Dane
Brawley Henry N (Leslye N) in U S Navy h 16 Nursery

BOYD ROBERTS WALTER S. FLINT Insurance Agency, Inc.
Real Estate-Rentals BOYD ROBERTS, Pres.-Treas.
170 CABOT ST. Tel. WA 2-0786 Res. 45 NEPTUNE ST. Tel. WA 2-2511

Bray Donald L (Joyce E) researchwkr USMC h 7 Scenna rd
—Helen C tchr 23 Essex h 27 Vestry
—John S (Dorothy J) cabinetmkr Danvers h 5 Ridgewood ter
—Sumner P (Marion G) foreman USMC h 131 Bridge
—Sumner P Jr (Barbara C) expediter USMC h 21 Dearborn av
Brennan Arthur clk-treas Salem & Beverly Water Supply Board ft Arlington av h at Salem
—David (Linda) sheet metalwkr 27 River h 266 Cabot
—Donald P student r 235 Essex
—Edward J (Sophie M) packer CBS h 235 Essex
—Ethel M Mrs clk Salem r 17 Herrick
—Fitch L (Elizabeth A) slsman h (1C) 132 Hale
—Lester r 42 Winthrop av
—Mary R Mrs h rear 28 Cabot
—Randel J (Bertha H) ins agt Salem h 5 Richards rd
—Richard W trk driver Middletown r 17 Herrick
—Sophie M Mrs hairdresser Salem r 235 Essex
—Theodore F lobsterman r rear 28 Cabot
—Thomas H in U S Merchant Marine r 25 Crescent av
—Thomas J (Margaret G) planning eng Lawrence h 10 Hancock
—Walter H (Ethel M) tool mach Boston h 17 Herrick
Breslin George W mach USMC r 5 Adams av
—Mary wid George W h 5 Adams av
—Thomas J mech 133 Rantoul r 5 Adams av
Bresnahan Beverly L wid William F Jr slswoman 246 Cabot h 25 Bridge
—Donald H cook Lynnfield r 572 Cabot
—Fred (Frances) chemical opr MHInc h 20 Courtney dr
—John R compositor 112 Cabot r 45 Butman
—Karl (Margaret M) routeman Danvers h 12 Conway

CAMPBELL FUNERAL SERVICE
65 CABOT STREET
Telephone Beverly WA 2-1113
CHARLES E. CAMPBELL FRANK T. CAMPBELL

BEVERLY EVENING TIMES

Serving the Merchants of Beverly and the North Shore Since 1893

Bresnahan
—Marie A wid Thomas F h 572 Cabot
—Robert G (Carolyn R) standard eng USMC h 61 Odell av
—Thomas (Ester) shoewkr Wakefield h 25 Arthur
—Thomas F Jr (Pauline C) acct USMC h 572 Cabot
—William F (Dorie E) h 45 Butman
—William H (Elsie L) foreman 148 Park h 18 Brown

Breton Fernand J h 436 Elliott
—Frank L (Victoria L) TV tech Lynn h 25 County Way TV repair
—Leo P (Mary L) carp 15 Virginia av h do
—Sophie Mrs h 15 Wallis

Brett Dorothy Mrs bkkpr 68 River h at S Hamilton

Brewer Carleton H (Bertha M) trk driver Salem h 44 Bisson
—Frederick W (Eva M) h 34 Pleasant
—George L (Erna F) cable splicer's helper TelCo h 7 Brimbal Hill dr
—George W insp USMC h 126 Lothrop
—Leslie A (Margaret M) supv MHInc h 12 Union
—Leslie S (Marie L) lastmkr Andover h 48 Ober
—Mildred N executive sec Beverly Community Fund Inc 275 Cabot h 11 Devon av

Brewster Stanley W (Janet) acct Salem h 6 Harwood

Brewster's Dairy Bar Arthur P Irving mgr 6 Enon

Briand Evelyn C Mrs slswoman 234 Cabot r 3 Silver ct

Brickman Charles r 8 Front

Brickner Albert S (Lois E) student h 46 Wallis

Bridge Malcolm L expediter 330 Rantoul h at Ipswich
—Street I G A (Robert G Dumas) grocers 127 Bridge

Bridges David C (Barbara V) emp U S Govt h 5 Haskell BF

Bridgess Elsea tchr B High School r 20 Chapman

Brieling Robert W (Anne M) eng GECo h 331 Dodge

For any form of Insurance call

FORNESS & MORGAN, INC.

BEVERLY SAVINGS BANK Bldg. Tel. WA 2-0885

DESJARDINS REAL ESTATE
FRANCIS H. DESJARDINS, REALTOR
APPRAISALS - SALES - MORTGAGES - ALL PHASES OF REAL ESTATE
10 HOME ST. Tel. WA 2-1768 BEVERLY

Brierly Clarence L (Elizabeth L) tool supplier US MC h 124 Hale
—Elizabeth L Mrs tel opr Iynn r 124 Hale
Briggs Arthur (Carrie A) h 26 Prospect
—Charlotte A Mrs r 8 Highland av
—Chester S (Olive M) h 11 Roderick av
—Clarence r 26 Prospect
—Fuel Co Earl F Goddard mgr oil burners 394 Rantoul
—Horace C (Ethel L) chief elec CBS h 22 Dolloff av
—Marian F student r 22 Dolloff av
—Richard G (Georgia W) draftsman USMC h 56 Enon
—Richard S (Mary E) electronic eng Bomac h 9 Puritan rd
Brigham Charles (Marian) emp USMC h 73 Corning
—Frank E (Katherine M) service mgr 81 Rantoul h 4 Ober la
—Frederick O (Roxana R) h 30 Wallis
—Leslie E (Madeline B) slsman Salem h 9 Dolloff av
—Mariam clk B Savings Bank r 73 Corning
—Therese U rem to Gloucester
Bright Agnes C Mrs mgr 280 Cabot r 4 Whittier
—Dorothy E mgr Salem r 25 Beckford
—George A (Agnes C) shipper Salem h 4 Whittier
—George H (Ruth E) carp h 5 Museum rd
—Isabelle M wid John h 25 Beckford
Briley Eunice hand winder SEPInc r 16 Bennett
Brillant Roger D (Phyllis M) v pres Boudreau & Brillant Inc 10 Conant h 24 MacArthur rd
Brindle Edward E (Lucille B) bursar Endicott Jr College h 34 Cross
—Harold (Mary) h 4 Gardner
Brine Lillian A wid Charles H h 9 Foster dr
Brintnall William H (Emelia J) mach opr USMC h 17 Bosworth
—William H Jr (Mary A) mach opr USMC h 23 Bosworth
Briody Leonard L (Mary M) food insp Boston h 41 Abbott
Briskey Arlene wid Stephen T married Robert L Bradley

CROMBIE'S BEVERLY FLOWER SHOP

298 CABOT ST. TEL. WA 2-0989

Britton Lorraine A mach opr Boston r 14 Summer
—W W Inc Willard W Britton Jr pres Willard W Britton treas auto parts and supplies 465-467 Rantoul
—Willard W (Amy N) treas W W Britton Inc 465 Rantoul h 14 Summer
—Willard W Jr (Ruth B) pres W W Britton Inc 465 Rantoul h 125 New Balch

Broadley James R plumber r 11 Railroad av

Broadway Print Shop Inc Lawrence M McLean pres-treas 38 Cabot

Brochu Earl J (Elsie M) bdg contr 50 Hillside av h do
—John B (Margaret M) h 52 Hillside av
—Walter (Delia M) mason Peabody h 31 Longmeadow rd

Brock Edward L (Jennie M) h 9 Pickett
—Louise G wid Arthur S h 10 Doane av

Broderick David C student r 32 Livingstone av
—Paul J (Anne A) clk Salem h 28 Hull
—Richard J (Mildred R) treas Bomac Laboratories Inc Salem rd South c Route 128 h 6 Somerset av
—Robert L printer Boston r 32 Livingstone av
—Winifred A wid David h 32 Livingstone av

Brodie Jacob treas Tic Tock Donut Shop Inc 250½ Cabot h at Newton
—Sidney H (Rose) pres Tic Tock Donut Shop Inc 250½ Cabot h 25 Bancroft av

Brodsky Irwin (Sylvia L) physician 376 Cabot h do

Brokvist Eric V mech 4 Colon r 308 Essex
—Henry V (Ruth A) asst foreman USMC h 308 Essex
—Hilma K wid Victor r 308 Essex
—Roland E (Winona C) mach USMC h 786 Cabot

Bromberg Harry slsman r (23) 245 Cabot
—Robert r 245 Cabot

Brook Arthur H carp h 12B Marsh av
—Carol office sec Salem r 7 Hillcrest av
—Charles H (Loretta A) guard USMC h 7 Hillcrest av
—Etta M wid George G h 8 Beckford
—Lena F Mrs r 390 Cabot

Brooks Grace R Mrs h 31 Vestry
—Jeanne M wid Charles H Jr senior clk (16) 191 Cabot r 21 Linden av
—Joseph H (Nadena C) insp Boston h 8 Pierce av

CENTER REXALL DRUG CO., INC.
The Best and Most Complete
Prescription Department in the City
220 CABOT ST. **TEL. WA 2-3228**

Broome Donald W r 22 Lothrop
—John W (Edna M) coml photographer USMC h 22 Lothrop
Brophy Charles J Jr (Virginia H) field clk Worcester h 3 Haskell BF
—James C (Irene M) letter carrier Salem h 122 Conant
—William M (Ethel E) taxi driver 285 Cabot h 11 Congress
Brosnan Elizabeth wid James r 67 Baker av
Brotchie Andrew K (Jane I) insp USMC h 74 Elliott
—Charles W (Clara E) h 55 Chase
—James J (Nellie P) mach USMC h 20 Bass River rd
—John F (Eleanor C) setupman USMC h 10 Blake
—Rosamond A Mrs office sec GECo r 106 Corning
—Thomas H (Rosamond A) elec SEPInc h 106 Corning
—Virginia A Mrs nurse 179 Essex r do
—Walter J (Natilie C) mach USMC h 22 Essex
—Walton J (Virginia A) mach tech Boston h 179 Essex
Brotherton Caroline S nurse Danvers r 460 Cabot
—Earl J (Hilja) market reporter Boston h 8 Putnam
—Francis T (Pearl C) toolmkr USMC h 460 Cabot
Broudo Joseph D (Beatrice) tchr 376 Hale h 5 Gary av
—Wolf (Sarah) supply clk Beverly Hosp h 7 Briscoe
Brown Abram died Oct 5 1957 age 100
—Alice L Mrs tchr 545 Cabot r 8 Hull
—Annie M wid Fred S r 24 Conant
—Arthur L (Alice G) h 11 School
—Auto Supply Inc George A Darrah pres-treas 276 Cabot
—Barbara r 16 Enon
—Bertha P wid Josiah L h 32 Western av
—Blanche L Mrs r 21 Broadway
—Carl M (Marjorie G) springwkr Lynn h 53 Sturtevant
—Chester E (Irene D) (Brown's Antiques) 55 Cabot h at Salem
—Curtland C (Florence) h 209 Dodge
—Dana (Constance) slsman Boston h 40 Western av
—David H (Dolores E) personnel mgr Cambridge h 24 Chipman rd
—Deborah A student r 241 Lothrop
—Donald S (Thelma M) mach USMC h 62 Livingstone av

BEVERLY EVENING TIMES
Serving the Merchants of Beverly and the North Shore Since 1893

Brown
—Earl H (Ellen M) emp USMC h 49 Chase
—Earle F acct 55 Echo av r do
—Edward A (Rosemary C) eng Malden h 33 Sunset dr
—Edward L (Mary J) business mgr Boston r 223 Greenwood av BF
—Edward R student r 223 Greenwood av BF
—Eileen F married William F Carney
—Elizabeth wid Frank married Herbert L Wanamaker
—Ellen P student r 137 Colon
—Enid M wid John F emp 686 Hale BF h 29 High BF
—Ernest C (Grace L) h 16 Enon
—Florence G r 27 Cressy
—Francis pres Electrical Coatings Inc 11 Rantoul h at Salem
—Frank mgr 127 Bridge h at Newburyport
—Frank H (Evelyn M) h 4 Shore av
—Frederick S (M Helen) h 7 Bay
—George I h 18 Pickett
—George P (Caroline D) slsman TelCo h 182 Hale
—George R pres United Shoe Machinery Corporation 181 Elliott h at Boston
—Gertrude M wid Clarence E r 11 Longwood av
—Harry W (Catherine E) slsman Boston h 20 Dartmouth
—Hope M Mrs sec Electrical Coatings Inc 11 Rantoul h at Salem
—J Henry (Gertrude M) mach USMC h 241 Lothrop
—Jack H (Hilda) eng Peabody h 6 Lefavour av
—Jane A wid John A h 214 Bridge
—John D nurse Boston r Juniper BF
—John F (Hanna M) carp 20 Oak BF h 2 Pinewood av
—John W mach USMC h 55 Echo av
—Joseph A sheet metalwkr Peabody h 29 High BF
—Josephine D wid William F insp Bomac r 25 Rowell av
—Katherine J tchr 4 Echo h 15 School
—Kenneth emp city r 11 Railroad av
—Lillie F wid Clarence h 197 Cabot
—Marcia Miss tchr 545 Cabot r at Marblehead
—Marie S wid William E h 583 Elm
—Marion A Mrs librarian 34 Essex r 17 Baker av
—Mildred P wid Walter E h 19 Wallis
—Neal F (Margaret M) asst dir Boston h 137 Colon
—Norma L bkkpr 47 Park r at Danvers
—Norman J (Dolores F) elec eng Bomac h 7 Prescott

—Orland C gas atdt 3 Cabot h at Lynn
—Paul J (Alice R) planning eng SEPInc h 5 Fielder rd
—Philip J mach 140 Elliott h 36 Bow
—Raymond in U S Army h 85 Elliott
—Richard J (Beverly) slsman h 56 Amherst rd
—Robert B custodian 167 Hale h 10 Lawrence
—Robert B (Alice L) tchr 3 Briscoe h 8 Hull
—Robert E (Mary J) eng GECo h 31 Giles av
—Robert E (Mildred M) h 36 Ellsworth av
—Robert F (Lewis Clark & Brown) 275 Cabot h at Reading
—Robert L (Helen A) leatherwkr Peabody h 15 Laurel
—Robert N clk Boston h 19 Central
—Robert W (Jean L) welder Salem h 14 Williams
BROWN RUSSELL P (A Lillian R) pres Beverly Co-operative Bank 254 Cabot h 33 Washington —See p 37
—Thomas P (Victoria) radio sta announcer Salem h 24 Washington
—Victoria Mrs steno Boston r 24 Washington
—Viola F wid Roscoe nurse BHosp h 22 Rantoul
—Walter r 436 Rantoul
—William E died Mar 2 1958 age 61
—William F (Susan D) h 23 Blaine av
—William F Jr (Melissa M) tool chaser USMC h 41 Bridge
—William H h 35 Wallis
—William H Jr (Marion A) oiler Salem h 17 Baker av
—Willis C h 27 Cressy
Brown's Antiques (Chester E Brown) 55 Cabot
Browne Louisa Mrs tchr 545 Cabot h at Sherborn
Brownell George R (Irene M) wireman Lynn h 21 Grant
Browning Brian A student r 73 Boyles
—Bruce F payroll acct Boston r 73 Boyles
—Donald E ins agt (6) 275 Cabot h 73 Boyles
—G Richard (Gail L) grocery mgr Hamilton h 746 Hale BF
—Gail office sec Bomac r 73 Boyles
—Helen B assembler GECo h 329 Cabot
—John F (Mary K) parts clk 381 Rantoul r rear 376 Cabot
—Philip W (Ethel P) h 19 Essex
—Robert D (Barbara M) bdg contr 1 Stanley h do
—Roberta D office sec Boston r 329 Cabot
—Ruth N student r 73 Boyles
—Stuart D (Mary T) plumber emp 109 Colon h 73 Boyles
Brownlie George Jr (Helen C) rem to Red Bank N J

TED C. SIHPOL
REAL ESTATE AND INSURANCE
YOUR FRIENDLY BROKER
221 CABOT ST. TEL. WA 2-1206 BEVERLY

Brownlow William R (Antoinette M) slsman h 51 Winthrop av
Bruce Adelbert N (Bertha H) slsman Boston h 436 Cabot
—Edgar B (Marjorie G) tchr Brookline h 12 Heather
—Emma M wid Charles P r 12 Heather
—Marjorie G Mrs tchr 12 Pickett r 12 Heather
—Myrtle C Mrs office sec Salem h 16 Home
Brueckner Wilhelmina A wid Frederick E r 19 Fairview av
Bruhm Maude G wid Robert C h 67 Essex
—Robert C died Feb 2 1958 age 88
Bruley Ethel F r 32 Central
Brundage Harry R (Martha M) rem to Danvers
Brunet Clarence J (Irene M) h 19 Simon
—Clarence J Jr in U S Army r 19 Simon
—Lionel H (Ethel D) gas sta atdt 112 Elliott h 27 Kernwood Heights
Brusket Harriet r 65 Essex
—Paul W (Eva) clk Salem h 8 Tyler rd
Brusso Helen E wid Joseph r 4 Everett BF
Bryant Arthur A (Frances J) mech 381 Rantoul h 201 McKay
—Leland A (Gertrude J) mgr 381 Rantoul h 32 School
—Sherwood F (Maude E) asst supt Boston h 2 Monument sq
Brymer Frank H (Muriel M) carp 324 Cabot h 40 Friend
Bryne James W (Marion G) rem to Waltham
Bryson Edward E chestman 131 Conant r 664 Cabot
—Everett F (Norine V) asst mgr Salem h 664 Cabot
—Frederick C clk Boston r 664 Cabot
Bucci Anthony T (Margaret R) clk Middleton h 46 Cabot
—Beatrice J nurse Beverly Hosp r 4 Herrick st ext
BUCCI CHARLES L (Aquilina M) 2d v pres Beverly Chamber of Commerce 275 Cabot and (Bucci's Food Market) 262 Rantoul h 4 Herrick st ext —See p 32
—Manfredo M in U S Marines r 4 Herrick st ext
—Paul V (Livia A) elec's helper Bomac h 16 Thompson rd
—Phyllis J nurse Boston r 46 Cabot
—Raymond (Annie) mgr Middleton h 46 Cabot
—Raymond Jr student r 46 Cabot
—Robert A mach USMC r 46 Cabot
—Theodore E gardener Hamilton r 46 Cabot

BOYD ROBERTS WALTER S. FLINT Insurance Agency, Inc.
Real Estate-Rentals BOYD ROBERTS, Pres.-Treas.
170 CABOT ST. Tel. WA 2-0786 Res. 45 NEPTUNE ST. Tel. WA 2-2511

Bucci's Food Market (Charles L Bucci) 262 Rantoul
Bucco Mauro (Anita) laborer Marblehead h 22 W Dane
—Vito (Janice) plasterer Hamilton h 40 W Dane
Buchanan Eustace W lwyr Boston r Bay View av
—Frederick A h 173 Essex
—Fredrick A Jr (Elinore F) welder GECo h 461 Rantoul
—Joseph A (Mary G) tech Bomac h 2 Chapman ter
—Marian B wid Edwin P h Bay View av
—Mary M student r 461 Rantoul
—Nellie L wid George B h 40 Trask
Bucharowski Alfred F (Jean M) mach USMC h 1 Middle
Buckle Harry clk PO r (9) 15 Ives
—Pauline A nurse Beverly Hosp h (36) 15 Ives
—William H clk PO r (9) 15 Ives
Buckley Annie T wid Michael S h 15 Lyman
—Arthur F (Eliza A) insp USMC h 14 Puritan rd
—Arthur J (Mary E) foreman USMC h 18 Summer
—Arthur R (Ruth C) mach emp 140 Elliott h 405A Cabot
—Arthur R Jr emp 117 Elliott r 405A Cabot
—Associates (Richard L Buckley) engs 126 Rantoul
—Dorothy clk Boston r 7 Jewett rd
—Francis G mach SEPInc h 58 Cabot
—Frances M tchr 30 Conant r 14 Puritan rd
—J Leo h 7 Jewett rd
—James M (Mary L) eng USMC h 118 Dodge
—John (Helen) h 105 Cabot
—Joseph F (Josephine E) shipper 38 Cabot h 16 Wellman
—Marilyn E r 405A Cabot
—Mary F shoewkr Danvers h 34 Broadway
—Richard L (Mary F) (Buckley Associates) 126 Rantoul h 277 Dodge
—Thomas E in U S Air Force r 16 Wellman
Bucknam Paul C (Beverly J) civil eng Boston h 30 Foster dr
Budd Hardy H (Ruth L) h 30 Prospect

CAMPBELL FUNERAL SERVICE
65 CABOT STREET
Telephone Beverly WA 2-1113
CHARLES E. CAMPBELL FRANK T. CAMPBELL

BEVERLY EVENING TIMES
Serving the Merchants of Beverly and the North Shore Since 1893

Buffett Rita F researcher Boston r 27 Brackenbury la
—William J (Margaret) h 27 Brackenbury la
BUICK MOTOR CARS C E Whitten & Sons sales and service 375-381 Rantoul—See p 35
Bulger Alexander (Elsie V) molder USMC h 46 Shortell av
—Edward (Mary) shoewkr Salem h 125A Rantoul
Bullard Ellen T h off Hale
Bullis Addison H (Phoebe M) leatherwkr Peabody r 174 Colon
—Frances G typist Salem r 10 Roderick av
—Roy C printer Salem r 10 Roderick av
—Walter R died Sept 28 1957 age 67
Bulygo Charles J (Harriet) maintman 245 Cabot h at Salem
Bunk George (Katherine) custodian BHS h 11 Wellman
—Marylouise student r 11 Wellman
Bunker Marshall died Mar 25 1958 age 72
Burak Anthony A (Dorothy E) artist Boston h 25 Eastern av
Burbank Lavinia wid Edward died Aug 19 1957 age 90
Burby Philip E h 101 Baker av
—Richard (Barbara L) h 236 Rantoul
Burch William J (Barbara M) eng GECo h 13 Clark av
Burchstead Austin A (Anne E) mech CBS h 6 Fillmore
—Daniel Jr student r 12 Dearborn av
—Daniel J (F Violet) florist 203 Cabot h 12 Dearborn av
—Ralph E (Arlene R) trk driver Saugus h 6 Cogswell av
—Richard A clk 203 Cabot r 12 Dearborn av
—Robert S clk 203 Cabot r 12 Dearborn av
—Warren A (Kathryn E) trk driver Salem h 6 Fillmore
—Wilbur G (Anna M) custodian 3 Essex h 6 Davis
—Wilbur J (Erika L) ins investigator Boston h 14 Odell av

For any form of Insurance call
FORNESS & MORGAN, INC.
BEVERLY SAVINGS BANK Bldg. Tel. WA 2-0885

FUEL OIL
COAL . . . COKE
OIL HEATING EQUIPMENT
Tel. WA 2-7111 OR PI 4-5500
PICKERING
SINCE 1838

Burchsted Emma M wid Fred F h 16 Story av
—Marion L lab tech Salem r 16 Story av
Burd Leon H (Mary A) atdt Danvers h 235 Rantoul
Burdick Monroe A (Leona F) ins broker Boston h 26 Gardner
Burge Ruth A Mrs h 122 Bridge
Burgers Alan C (Mary M) mech eng Boston h 205 Lothrop
—Eliza F wid Wallace W h 31 Broadway
—Ralph S gardener 21 Butman r 53 Hale
BURGESS W WALLACE JR (Bertha G) business agt United Electrical Radio & Machine Workers of America Local 271 401 Rantoul and clk of corp Union Building Assn of Beverly Inc do h 38 Winthrop—See p 51
Burke Charles G (Mary R) acct Boston h 326 Elliott
—Charles T (Dorothy I) foreman Salem h 151 Bridge
—Concetta A Mrs grocer 24 Cabot h 42 Wellman
—David W student r 182 Bridge
—Donald F stockman Bomac r 182 Bridge
—Dorothy I Mrs beauty shop 151 Bridge r do
—Evelyn L wid Joseph F hairdresser 260 Cabot h 42 Appleton av
—Everett S (Evelyn G) carp H h 16 Mulberry
—Fannie H wid George E h 26 Cabot
—George F C (Helen M) eng USMC h 182 Bridge
—Helen E tchr 23 Essex r 9 Munroe
—James W (Helen) pres-treas Winn Chevrolet Inc 50 Federal h at Lynnfield
—John C (Sylvia P) reporter and photographer Beverly Evening Times h 7 Priscilla rd
—John F (Edwina L) handyman Lynn h 23 Marsh av
—John J Jr timekeeper USMC h 9 Munroe
—Joseph P (Margaret P) real est and ins (11) 173 Cabot h 34 Abbott
—Mary N bkkpr Salem r 9 Munroe
—Michael J (Mary C) warehouse mgr Gloucester h 23 Andover rd
—Philip A clk 50 Dodge r 182 Bridge
—William emp city r 436 Rantoul

Albert E. Grant
"Take Grant For Granted"
Plumbing & Heating Contractor
Service - Repairs - Installation
17 SOMERSET AVE. Tel. WA 2-3674 BEVERLY

DEL-WEST, Inc. *Heating—Air Conditioning* **Custom Sheet Metal Work**
RESIDENTIAL—INDUSTRIAL—COMMERCIAL
13 ELLIOTT ST. Tel. WA 2-4119 BEVERLY, MASS.

Burke
—William H (Rachael P) routeman Peabody h 27 Willis
—William L (Patricia M) h 11 Radcliff rd
—William L Jr eng N Andover r 11 Radcliff rd
—William T Jr (Marie) carp h 27½ Wellman
Burkhardt Alice L wid Adolph C h 15 Hillside av
—Edward V (Hilda) asst cashier Salem h 8 Lake Shore av
Burkinshaw John J (Virginia I) office supv Salem h 4 Lexington dr
—William A Jr (Louise A) printer Boston h 73 Conant
Burner Supply Co Inc John Nicholson pres-treas heating supplies 364 Rantoul
Burnett John (Ella R) welder GECo h 5 Conant
Burnham Barbara A tchr Danvers r 569 Cabot
—Charles B (Lydia R) h 137 McKay
—Doris E Mrs clk Salem r 13 Balch
—Eleanora wid Charles D h 13 Summer
—George E (Thelma F) painter 569 Cabot h do
—Harold D (Lillian M) h 458 Cabot
—John H (Doris S) asst treas Beverly Trust Company 165 Cabot h 13 Balch
—Kenneth L (Florence M) driver 91 Park h 8 Salem rd
—Lorenzo W (Joan M) repairman Salem r 5 Iverson rd
—M Gertrude Mrs clk Salem h (55) 50 Broadway
—Mary R wid Otis J h 5 Iverson rd
—Roger S (Maude L) clk B&M h 454 Cabot
—Ruey r 43 Washington
Burns Catherine R student r 59 Lothrop
—Clyde F (Mary A) h 7 Pierce av
—Elizabeth wid John emp 886 Hale BF r do
—Howard R (June W) chemicalwkr Salem h 24 Middle
—J Clifford (Myrtie R) eng BHosp h 59 Lothrop
—James (Nancy) student h 35 Appleton av
—Jessie L waitress Peabody r 470 Cabot
—John A (Annie C) h 92 Bisson
—John W lineman 25 River r 7 Victor av

RANTOUL PHARMACY
THE REXALL STORE
Complete Prescription Department
Cor. RANTOUL and POND STS. Telephone WA 2-2478

BURSAW OIL CORPORATION
ESSO OIL BURNERS AND FUEL OIL
COLONIAL ROAD Tel. PI 4-4200 SALEM

—John W (Alice G) appliance service mgr M-EECo h 12 Museum rd
—Marjorie J wid Charles H Jr died Oct 8 1957 age 41
—Robert C (Theresa A) mach Salem h 11 Summer
—Robert C (Wilma A) maintman 545 Cabot h 580 do
—Thomas C clk 588 Cabot r 92 Bisson
—W Franklin student r 59 Lothrop
—William F (Jessie E) supv Peabody h 39 Chipman rd
—Wilma Mrs emp 545 Cabot r 580 do
Burr John E (Mabel P) pres Laroe & Burr 14 King ter h 10 do
—Orville R (Jean E) mgr 14 King ter h 11 Herrick st ext
—Richard N (Ruth E) rem to California
Burrage Fred R (Ann M) checker Peabody h 30 Dolloff av
—Jean A office sec USMC r 30 Dolloff av
Burridge Claire E Mrs h 11 Hillcrest av
Burrill Milton O died Mar 21 1958 age 81
Burroughs James W student r 3 Big Rock la
—Paul H (Ethel W) mach designer SEPInc h 3 Big Rock la
BURSAW OIL CORP North Shore distributors Esso Products office Colonial rd Salem tel PI 4-4200 —See top lines
Burt Frank O (Rose A) h 31 Pleasant
—George L (Barbara E) draftsman GECo h 6 Hayesav
—Richard H (Lois E) industrial eng CBS h 39 Longmeadow rd
Burton Arthur E (Dorothy M) (Burton's Hardware) 30 West BF h 32 do
—Marion housekpr 40 Neptune r do
Burton's Hardware (Arthur E Burton) 30 West BF
Bushby Sidney B (Anne M) used cars 60 Dodge h do
—William r 19 Lyman
Bushek John H h 56 Parramatta rd
—Paul D (Erma M) sta eng Salem h 8 Linden av

LEE HERSEY OIL CO.
Headquarters For American Standard Heating & Cooling
Gulf Gasoline Lubrication & Washing
114 ELLIOTT ST. TEL. WA 2-1464 BEVERLY, MASS.

BEVERLY EVENING TIMES
Serving the Merchants of Beverly and the North Shore Since 1893

Bushey Edward J (Linda) teller Beverly National Bank h 25 Bertram
—Edward J (Mary E) h 18 Fayette
—George O (Mae E) brakeman B&M h 8 Butman
—Norman K (Beverly A) trk driver 58 Park h 14 Smith
Businеau Marston C (Kathleen B) pres Richard A Marston Co Inc 179 Rantoul h 5 Pride's Park PC
Bussone Armand P (Beverly Body & Iron Works) 122 Park h at Boston
—Jennie wid Frank T shoewkr Lynn h 39 Federal
—Patrick J (Elizabeth M) structural designer Cambridge h 117 Colon
—Philip filer USMC r 39 Federal
—Robert P (Sophie M) meat cutter 166 Cabot h 18 Porter ter
—Thomas (Gemma M) clk 293 Rantoul h 39 Federal
Butcher Shop The (Arthur A Begg) 279 Cabot
—Warren C (Janet M) organ service Swampscott h 42 Longmeadow rd
Butera Mary B wid Dominick V seamstress 299 Rantoul h 42 Pond
—Mary P tchr BHS and 3 Briscoe r 42 Pond
Butler Allen C (Augustine) banker Boston h 433 Hale
—Anna wid Arthur h 2 Nelwood ter
—Francis E (Irene N) fire prevention eng Salem h 23 Pierce av
—Fredrick J (Ruth O) maint BWW h 42 Dearborn av
—Grace h 68 Cabot
—James J (Mary A) h 6 Haskell BF
—John F (Mary V) mach GECo h 28 Matthies
—Jonathan G buyer Boston h 1 Lake Shore av
—Joseph E (Maryanne) golf course supt USMC h 3 Ridgewood ter
—Margaret V wid Joseph h (2) 66 Herrick
—Patricia M business office supv 5 Washington h at Salem
—Paul J (Ruth M) clk USMC h 16 School
—Thomas J r 40 E Corning
—Thomas V (Joan) emp USMC h 11 Harwood

The Quality Press Printing Service
25 SCHOOL STREET Tel. WA 2-0700 BEVERLY, MASS.

McQUEENY'S ELECTRICAL CONTRACTORS
Tel. WA 2-0674 ELLIS SQUARE, BEVERLY, MASS.

Butman Doris A Mrs bkkpr Danvers r 401 Cabot
—Earl T emp 14 Cole r 8 Harwood
—Earl W spray painter Boston h 60 Friend
—Edward T (Hattie M) emp city h 407 Essex
—Eleanor P married Jack Lundergan rem to Peabody
—Elsie L wid John C h 17 Rowell av
—Evelyn S cashier 223 Cabot r 110 Standley
—Frances M Mrs clk CBS r rear 3 Haskell BF
—Frank H night watchman 148 Park h 158 do
—Gladys M tchr 6 Echo av r at Danvers
—Harold S (Josephine M) carp emp 20 Dane h 22 do
—Harry L (Marjorie M) night watchman Beverly Hosp h 17 Central
—Harry W (Vera E) mgr 317 Cabot h 12 Charnock
—Isobel G wid J Everett h 110 Standley
—John C died Sept 10 1957 age 79
—Philip L (Frances M) trk driver rear 37 West BF h rear 3 Haskell BF
—Ralph L (Doris A) sheetmetalwkr emp 117 Elliott h 401 Cabot
—Raymond H millman Ipswich r 340 Essex
—Roland T (Lucy) emp 35 Pond h 8 Harwood
—Sylvester r 460 Essex
Butterworth Elizabeth L Mrs office sec Beverly Savings Bank r 2 Parramatta rd
—Harry (Mary B) elec tech 59 Park h 29 Broadway
—Harry S (Elizabeth L) designing USMC h 2 Parramatta rd
—John F (Barbara K) ins agt Boston h 145 Bridge
—John R (Maude I) h 240 Dodge
—Joseph D h 23 Upland rd
Buttiglier Frank R (Lena) slsman Boston h 5 Echo av
Butts Marcia r 30 Bartlett
—Ruth P wid Burton (Butts Variety Store) 29 Bartlett h 30 do
—Variety Store (Ruth P Butts) grocers 29 Bartlett
Buzzell C M wid Jonathan J h 722 Hale BF
—Frank W Jr shop foreman 381 Rantoul h at Essex
—Frank W 3d mech 381 Rantoul h at Essex

Greenlaw Electric Co. 7½ and 9 WALLIS ST. Telephone WA 2-0336
MODERN ELECTRICAL APPLIANCES, HOUSE AND FACTORY LIGHTING, POWER and HEATING INSTALLATION
Our Years of Experience Guarantee You the Best of Service

Essex Survey Service

Registered Land Surveyors
Graduate Civil Engineers
275 CABOT ST., BEVERLY
WA 2-3900

E S S

Bye Andrew T (Ruth E) gardener Salem h 7 Lakeside av
—Donald H (Virginia R) printer emp 25 School h 21 Warren
—Herbert (F Mabel) interior decorator 25 Charnock h do
Byrne Bruce W (Frances M) draftsman Boston h 60 Amherst rd
—Edward R (Ruth F) ins broker Salem h 23 Pearl
—Edward R Jr (Elizabeth W) slsman Dedham h 25 Peabody av
—Frank P (Margaret A) reporter Salem h 165 Colon
—John P (Mary B) insp 140 Elliott h 35 Hart BF
—Kevin F clk 377 Cabot r 165 Colon
—Robert E student r 35 Hart BF
Byrnes Alfred J (Kathleen M) asst controller CBS h 38 Albany cir
—Charles r 436 Rantoul
—Charles P (Mary I) sheetmetalwkr Lawrence h 62 Story av
—Curtis W (Helen E) chef NY r 33 Ashton
—Dorothy G clk USMC r 401 Cabot
—Frederick A (Olive E) letter carrier PO h 9 Columbia rd
—Gertrude M h 401 Cabot
—Nancy E student r 9 Columbia rd
—Natalie I tchr Alaska r 9 Columbia rd
—Olive E Mrs tchr 545 Cabot r 9 Columbia rd

CABEEN CHARLES F (Helen B) plumbing Salem h 140 Essex
CABEEN JOHN F CO (Charles F Cabeen) office 83 North Salem tel PI 4-2200 res 140 Essex Beverly tel WA 2-3356—See p 58
Cabot Furniture Co (Michael J Lucido) 261 Cabot
—Godfrey L h 5 Grove BF
—Henry B Jr (Caroline S) investment broker Boston h 64 West BF
—Laundromat (James P and Rita Frasca) 402 Cabot
—Musicale (Louis W Vitale) 291 Cabot
—Pharmacy (Harold L Racow) 123 Hale
—Restaurant (Michael N Xenclis) 150 Cabot
—Samuel Jr (Virginia W) treas Boston h 120 Valley BF
—Shoe Repair (Anthony Farinelli) 285D Cabot
—Street Liquor Mart Albert P Turner mgr 285-285A Cabot
Cabot's Inc Jack Gilman pres-treas (Beverly Drug) 294 Cabot

BOYD ROBERTS WALTER S. FLINT Insurance Agency, Inc.
Real Estate-Rentals BOYD ROBERTS, Pres.-Treas.
170 CABOT ST. Tel. WA 2-0786 Res. 45 NEPTUNE ST. Tel. WA 2-2511

Cacciola Peter (Mary) gardener Hamilton h 11 Everett BF
Caddle James (Catherine S) h 26 Bartlett
Cadigan Mary J clk GECo h 230 Greenwood av BF
~~Cagan Mary wid Charles h 49 Pierson~~
Cagan Sarah Stern Mrs lwyr (Cagan & Cagan) (11) 222 Cabot r 39 Abbott Winthrop rd
—Saul J (Sara Stern) (Cagan & Cagan) (11) 222 Cabot h 39 Abbott Winthrop rd.
CAGAN & CAGAN (Saul J and Sara Stern Cagan) attorneys at law and notaries public (11-12-12A) 222 Cabot tel WA 2-3030
Cagney John J (Virginia C) trk driver Middleton h 466 Cabot
Cahill Bertha A nurse 11 Central h do
—Dorothy M clk USMC r 9 Madison av
—James (Effie M) h 9 Madison av
—John R (Florence M) steel hardener USMC h 36 Dearborn av
Cahill William J (Jeanne P) lwyr Boston h 7 Millbrook rd
Caicirzo Cesere r 12 Beckford
Calder John O (Bessie R) h 13 Winthrop av
—Rebecca K Mrs tchr 545 Cabot h at Manchester
Caldwell David A (Hattie M) h 623 Cabot
—John D (Eileen M) boiler insp Boston h 14 Seward av
—Mary A Mrs r 43 Eastern av
—Mary L r 16 Brimball Hill dr
—Philip H h 16 Brimbal Hill dr
—Richard A student r 15 Ames
—Richard B (Annette) legal draftsman Boston h 53 Lovett
—Wilfred G (Peggy J) patent attorney Danvers h 5 Beach BF
—William A Jr (Helen W) teller USMC h 15 Ames
Calef Carl C (Marion E) supv Peabody h 20 Bartlett
Caler Manley R (Alice M) h 25 Creek
Calhoun Margaret I wid Edward H r 202 Greenwood av BF
Calilri Jose r 260 Rantoul
—Vito (Grazia) h 260 Rantoul

CAMPBELL FUNERAL SERVICE
65 CABOT STREET
Telephone Beverly WA 2-1113
CHARLES E. CAMPBELL FRANK T. CAMPBELL

BEVERLY EVENING TIMES
Serving the Merchants of Beverly and the North Shore Since 1893

Caljolari Ines wid Robert h 14 Bartlett
Call Lester H custodian 240 Cabot r (31) 245 do
Callahan A J & Son Inc Augustine J Callahan Jr pree Anna C Callahan clk Augustine J Callahan treas plumbers 721 Hale BF
—Anna C clk of corp A J Callahan & Son Inc 721 Hale BF r 29 Haskell
—Augustine J (Anne H) treas A J Callahan & Son Inc 721 Hale BF h 29 Haskell
—Augustus J (Helen S) setupman USMC h 9 Beckford
—Augustine J Jr (Alice D) pres A J Callahan & Son Inc 721 Hope BF h 3 Pride's Park PC
—Bridget Mrs r 34 School
—Catherine E r 14 Wellman
—Catherine H wid Homer E h 13 High BF
—Charles T (Gladys M) toolmkr USMC h 26 Matthies
—Gladyce M Mrs clk 278 Cabot 26 Matthies
—James C (Carol D) mfg eng Lynn h 8 Gordon rd
—James F letter carrier Danvers h 48 Pleasant
—John (Ann A) gardener 97 West h 9 High BF
—John J clk 261 Cabot h 14 Wellman
—John W (Catherine J) firefighter BFD h 16 Federal
—Kathleen A clk Salem h 12 Devon av
—Mary A receptionist SEPInc r 9 High BF
—Richard L (Frances L) trk driver city h 225 Essex
—Thomas F h 4 Pine rd
—William J r 14 Wellman
—William J Jr sexton 253 Cabot r 14 Wellman
Callely Alice M clk Boston h 29 Broadway
—Cornelius W (Kathleen) teller Boston r 12 Arlington av
—Florence A bkkpr USMC r 27 Ocean
—Francis M Mrs r 4 Judson
—Helen W bkkpr 234 Essex r 27 Ocean
—James A (Agnes O) letter carrier BPO h 25 Ellsworth av
—James A Jr (Janice A) eng CBS h (1A) 132 Hale
—Janice A Mrs sec Salem r (1A) 132 Hale
—John E fire chief BFD h 27 Ocean

For any form of Insurance call

FORNESS & MORGAN, INC.

BEVERLY SAVINGS BANK Bldg. Tel. WA 2-0885

DESJARDINS REAL ESTATE
FRANCIS H. DESJARDINS, REALTOR
APPRAISALS - SALES - MORTGAGES - ALL PHASES OF REAL ESTATE
10 HOME ST. Tel. WA 2-1768 BEVERLY

—Martha J wid Peter F h 26 Rantoul
—Mary A (Elizabeth's Beauty Shop) (10) 234 Cabot h 4 Judson
—Nora A wid Thomas J r 29 Broadway
Callender Charles rem to Boston
Callichy Soter S T (Jane K) ins Peabody h 143 McKay
Calnan Charles R (Doris B) mgr Lynn h 27 Baker av
—Doris B Mrs waitress Lynnfield r 27 Baker av
—Mary E wid Charles r 4 Arthur
Calnen Beatrice I wid Philip P h 58 Pleasant
—John E emp 331 Cabot r 58 Pleasant
Camarda Anthony J (Mary C) slsman Danvers h 22 Grant
—Santo J (Lena A) mach opr USMC h 6 Colgate rd
Cameo Jewelry Co (Vito G Ciriello) 302 Rantoul
Cameron Frank H Insurance Agency (Hollis L Cameron) 87 Lovett
—Hollis L (Hughena B) (Frank H Cameron Insurance Agency) 87 Lovett h do
—James D in U S Army r 17 Oceanside dr
—James J (Helen L) clk Chelsea h 17 Oceanside dr
Camire Beverly married Richard McGuire rem to E Walpole
—Lionel R (Ann A) h 30 Railroad av
Cammett George E (Blanche E) crossing tender B&M h 28 Hart BF
Camp Paradise girl scouts Foster
Campagnolo Benedict (Ann F) methods planner GECo h 31 Webster av BF
—Elizabeth wid Louis h 109 Harkell BF
—Louis J (Priscilla) firefighter BFD h 33 High BF
—Marie r 109 Haskell BF
Campbell Allen E mgr Peabody r 7 W Dane
—Allen E Jr in U S Army r 7 W Dane
—Ann L service repair Salem r 5 Sherman
—Antoinette Mrs tel opr Wenham r 220 Common la
—Arthur r 436 Rantoul
—Charles A (Gertrude E) h 5 Sherman

ERNEST & ERNEST B. WRIGHT
FUEL OILS - BURNER INSTALLATION AND SERVICE
ICE CUBES TEL. WA. 2-0764 ICE CUBES
OUR TRUCKS SERVE YOU DAILY - Office and Res. 24 Odell Ave., Beverly

CAMPBELL CHARLES E (Audrey A) (Campbell Funeral Service) 65 Cabot h do tel WA 2-1113—See foot lines
—Charles L (Esther) h 24 Bates Park av
—Charles R (Norma B) eng Cambridge h 3 Lawnbank rd
—Curtis (Eunice) sec Boston h 89 Lothrop
—Diana E wid John A h 31 Haskell BF
—Donald J clk USMC r 5 Sherman
—Dorothea Mrs bkkpr Boston r 7 Wilson
—Dorothy wid Leonard F clk Salem h 2 Northern av
—Ellison M (Eleanor V) mach opr Danvers r 8 Conway
CAMPBELL FRANK T (Claire M) (Campbell Funeral Service) 65 Cabot h 3 Roy av—See foot lines
CAMPBELL FUNERAL SERVICE (Charles E and Frank T Campbell) funeral directors 65 Cabot tel WA 2-1113—See foot lines
—Helen D wid William B h 28 Hart BF
—James W (Sandra) rem to Lynn
—Judith A student r 2 Northern av
—Leonard F died June 25 1957 age 54
—Lillian M office sec 68 River r at Wenham
—Margaret G wid Thomas F died Apr 2 1958 age 84
—Marshall F (Harriet B) slsman Boston h 19 Vine BF Electrolux
—Marshall F Jr (Martha M) rem to Weston
—Mary A h 8 Myrtle
—Neil (Dorothea) bank teller Salem h 7 Wilson
—Richard A (Gail N) baker emp 252 Cabot h at Hamilton
—Richard F (Lois M) h 5 Prospect
—Robert E (Priscilla L) test board opr Salem h 8 Bates Park av
—Robert W (Catherine L) rem to NY
—Vernon W (Ethel R) tchr BHS and instr B Trade School h 7 Evelyn rd
—William foreign policywkr San Francisco Cal r 28 Hart BF
—William A (Mary P) mach opr Salem h 11 Marsh av
—William R (M Louise) h 2 Willow
Canfield William B (Donalda O) research chemist Boston h 943 Hale BF
Cann Caddie E wid William H r 20 Frankwood av
—Douglas E emp 14 Cole r 8 do
—Elizabeth M Mrs tel opr Salem r 7 Cole
—Enoch W (Hazel M) auto mech Everett h 7 Garfield av
—George W (Ethel N) carp h 4 Gary av
—Isabelle D wid Clarence C h 8 Cole

CENTER REXALL DRUG CO., INC.
The Best and Most Complete Prescription Department in the City
220 CABOT ST. TEL. WA 2-3228

—Lawrence L (Helen J) carp Hamilton h 30 Rowell av
—Lawrence M (Nelie B) bdg contr 5 Gove av h do
CANN LAWRENCE W (Ruth P) pres-treas William H Cann & Son Inc 253 Rantoul h 20 Frankwood av—See top edge
—Richard R (Gerda E) h 198 Brimbal av
—Russell W (Gertrude J) lumber 35 Pratt av h do
—Vivian I tel opr Boston r 8 Cole
CANN WILLIAM H & SON INC Lawrence W Cann pres-treas general contractors 253-259 Rantoul tel WA 2-0703—See top edge
Cannell Howard E (Gertrude J) insp GECo h 38 Ashton
—Virginia G r 38 Ashton
Cannella Ettore (Clara) mach Malden h 233 Greenwood av BF
—Joseph tailor Gloucester r 233 Greenwood av BF
—Mary Mrs maintwkr 380 Cabot h 14 Rowell av
Canney Daniel A (Nellie A) h 132 Water
Canning Arthur R (Helene) foreman Boston h 40 Haskell BF
—Joan dental asst 22 Broadway r 40 Haskell BF
Cannon Annette W Mrs teller The B Nat Bank 240 Cabot h at Danvers
—Eleanor E married Rodney Larkin
—James H (Joanne) broker Boston h Hale BF
—Robert W (Frances) mech 133 Rantoul h 242 do
—Walter P (Mary A) h 31 Arthur
Cantley J Clifford (Mary G) mach designer GECo h 2 Westerly rd
—J Clifford Jr (Penelope F) tchr Lynn h 28 Sylvan rd
—James V (Beatrice M) elec eng USMC h 4 Boden
—Kenneth A in U S Army r 4 Boden
Canty Edward (Helen H) mgr Salem h 1 Clifton av
—Edward T (Madeline) (Red Lantern Farm) 4 Elm h do
—Margaret A r 4 Elm
Canzano Donrue H student r 3 Thompson rd
—Joseph (Patricia E) slsman 278 Cabot h 3 Thompson rd
Capachietti Anna A wid Eugene J beader Danvers h 3 Charles
—Ralph M (Gail S) oil burner serviceman Ipswich r 20 Somerset av
—Susan J clk Salem r 3 Charles

BEVERLY EVENING TIMES
Serving the Merchants of Beverly and the North Shore Since 1893

Capaleri Anthony (Martha L) slsman 304 Cabot h 110 Colon
Capitol Auto Parts of Beverly Inc Samuel B Cohen pres-treas 289 Rantoul
Caporale Thomas P (Elaine M) hairdresser Everett h 35 Federal
Capozzi Albert D (Frenande I) steamfitter and welder h 22 Davis rd
—Dominic r 14 Guild rd
—Nicola (Mary) h 14 Guild rd
Capparrella Severino (Nancy) springmkr Lynn h 267 Rantoul
Cappelari Antonio (Marietta L) produce 42 Enon r inq do
Cappuccilli Dennis I h 44 Parramatta rd
Carbone Donna F IBM opr Bomac r 208½ Rantoul
—Duane F student r 9 Highland av
—Frank S (Audrey E) dentist (6) 221 Cabot h 9 Highland av
—Frank S Jr student r 9 Highland av
—Henry r 10 Sherman
—Henry J (Frances) pres-treas Carbone's Lunch Inc 208 Rantoul h 208½ do
—John F emp BWW r 10 Sherman
—Louis F r 212 Rantoul
—Louise wid Andrew J h 212 Rantoul
—Stephen F (Bertha E) mach USMC h 25 Vestry
Carbone's Antiques (Mrs Josephine Perrotti) 26 Cabot
—Lunch Inc Henry J Carbone pres-treas 298 Rantoul
—Store (Mrs Emma N Hurley) grocers 214 Rantoul
Carbrey Edward J (Frances J) tech writer Boston h 49 Colgate rd
Cares Peter T (Ellen C) auctioneer Peabody h 364 Elliott
—Thomes P leatherwkr Peabody r 364 Elliott
Carey Euphemia D wid Thomas E r 32 Western av
—Harold emp City r 11 Railroad av
—Jeremiah r 19 Beckford
—Raymond F (Helen C) h 46 Courtney dr
—Ruth A h (8) 15 Lovett
Carfagno Matthew J (Alice L) slsman Peabody h 9 Harwood
Carinos Emanuel (Catherine) (Cove Variety Store) 84 Hale h do
Carito Samuel P (Barbara L) dentist 550 Cabot h 23 Wellesley rd

Carl's Hardware & Auto Supply (Carl G Winer) 118 Cabot
Carleton Ann nurse Beverly Hosp r do
—Clara F wid Richard T rem to Martha's Vineyard
—Elizabeth A Mrs controller 140 Elloitt r 78 Essex
—G Thomas (Elizabeth A) clk USMC r 78 Essex
—Granville E (Barbara K) eng GECo h 41 Oak BF
—John T (Caroline H) treas Boston and treas Girdler Fuel Corp 160 Cabot h 96 Dodge
—Paul R (Katherine) in U S Navy r 96 Dodge
Carlin Agnes wid George J h 4 South ter
—James R (Ruth B) civil eng Salem h 14 Roosevelt av
—Mary E wid John r 26 Linden av
Carlman Blanche E Mrs switchboard opr Salem h (26) 15 Ives
—George V (Lottie L) experimental mach USMC h 2 Fielder rd
—Philip L (Beverly C) asst sls mgr 140 Elliott h 15 Neptune
Carlsen Richard C (Lillian E) in U S Navy r 88 Cabot
Carlson Agnes H h 4 Puritan rd
—Algott J r 4 Puritan rd
—Helen E Mrs bkkpr USMC h 32 Ellsworth av
—John H (Theresa C) draftsman USMC h 19 Pierce av
—Kenneth A (Margaret H) eng Wakefield h 5 Rowell av
—Olga S prin clk (34) 191 Cabot r 4 Puritan rd
—Roy C (Minnie B) guard Bomac h 40 Eastern av
—Roy C Jr (Barbara M) mech eng USMC h 8 Pearl st ext
—Signe E wid Axel R r 36 Bertram
—Unio emp USMC r 32 Federal
Carlton Everett W (Beatrice F) foreman USMC h 4 Northwood rd
—John W (Elsie L) sheetmetalwkr USMC h 38 Eastern av
—Paul W mailing clk USMC r 38 Eastern av
Carnavale Antonio r 140 Park
—Margaret h 140 Park
—Thomas J (Gertrude A) painter 24 Elliott h do
—Venanzio died Oct 8 1957 age 74
Carnevale Alfred J caretaker Hamilton r 18 Dearborn av
—Alfred R (Patricia C) prod eng USMC h 69 Balch
—Anacleto (Connie) emp 50 Rantoul h 288 do
—Angelina h 29 W Dane
—Dominic L (Marion J) plumber Boston h 35 W Dane
—Edmund H (Marie E) physicist Watertown h 10 Harrison av
—Frederick L (Linda E) mach USMC h 44 Pleasant
—John (Irene L) asst foreman USMC h 4 Victor av
—John J (Jean E) office mgr 109 Colon r 27 Home

TED C. SIHPOL
REAL ESTATE AND INSURANCE
YOUR FRIENDLY BROKER
221 CABOT ST. TEL. WA 2-1206 BEVERLY

Carnevale
—Joseph (Mary) laborer h 198 Dodge
—Mary Mrs (Mary's) 272 Cabot r 198 Dodge
—Michael A (Chrusetta) h 18 Dearborn av
—Robert r 73 Essex
—Rocky A (Virginia A) foreman USMC h 90 Kernwood av
—Rudolph (Pauline) automotive counterman 289 Rantoul h 29 W Dane
—Susie wid John h 73 Essex
Carney John J (Mary G) policeman USMC h 18 Beckford
—Ralph E (Barbara A) mach USMC h 401 Cabot
—Ralph T clk USMC r 18 Beckford
—William F (Eileen F) maintman Lawrence h 39 Cabot
Carol's Beauty Salon (Mrs Carmela McDaniel) 328 Cabot
Caron Adriem E (Beverly Marine Basin) 15 Water h at Peabody
—Agnes A wid Francis h 395 Cabot
—Joseph F X (Julia T) mach USMC h 12 Hobart av
—Louis A (Victoria M) mech Peabody h 350 Elliott
—Norman D in U S Air Force r 12 Hobart av
—Robert K lobsterman r 395 Cabot
Carpenter Adeline D wid Carl cook Peabody h 327 Elliott
—Charles A (Lillian T) pres Lifetime Aluminum Products Co Inc 330 Rantoul h 26 Beckford
—David O (Margaret) policeman BPD r inq do
—Ellen W wid John A h 35 Prince
—Everett K (Mary M) clk Boston h 8 Harris
—Fred L (Virginia) in U S Army h 51 Laurel
—Gertrude wid Clifford r 28 Columbus av
—Ida M wid William E (William E Carpenter Insurance Agency) 32 Ocean h do
—Lillian E h 19 Thorndike
—Lillian T Mrs hairdresser Lynn r 26 Beckford
—Margaret L Mrs nurse 17 Sunset dr r do
—Maud A wid Elba r 30 Ocean
—Roy W (Margaret L) ins broker 17 Sunset dr h do
—Walter H cost acct Salem r 32 Ocean
—William E Insurance Agency (Mrs Ida M Carpenter) 32 Ocean
Carpineta Vincent (Judith) chemical opr MHInc h 5 Highland ter

BOYD ROBERTS WALTER S. FLINT Insurance Agency, Inc.
Real Estate-Rentals BOYD ROBERTS, Pres.-Treas.
170 CABOT ST. Tel. WA 2-0786 Res.-45 NEPTUNE ST. Tel. WA 2-2511

Carr Arthur student r 13 Lenox
—Bessie M h 13 Lenox
—Chester M (Thelma F) molder USMC r 11 Giles av
—Clara A wid Harold L r 189 Lothrop
—Donald A (Phoebe M) mach USMC h 40 Hull
—Edith M Mrs nurse Beverly public schools r 189 Lothrop
—Elton G (Ruth G) elec eng USMC h 13 Lenox
—Forrest W (Edith M) acct Boston h 189 Lothrop
—Frederick A (Esther A) rem to Salem
—Hanford R (Mary W) draftsman USMC h 26 Ashton
—John P (Emma) painter h 16½ Porter
—Minnie C wid Oliver F h 10 Thorndike
—Phillip R (Barbara L) foreman USMC h 22 Swan
—Phyllis M clk 319½ Cabot h at Hamilton
—Richard C student r 16½ Porter
—Robert (Ann) emp SEPInc h 33 Whitney av
Carrarini Frank C (Esther M) asst supv Salem h 15 MacArthur rd
—Leo F (Alice F) leatherwkr Peabody h 74 Bisson
Carratu Beacino J (Eva L) mach USMC h 160 Park
—Carmella K h 158 Park
—Elizabeth M mach opr USMC r 158 Park
—Patrick F in U S Marines r 160 Park
—Phyllis T (Phyllis Market) 28 Beckford r 158 Park
—Samuel P (Angelica M) setupman USMC h 28 Glidden
Carrela Andrew seaman Boston h 7 Highland av
Carrier Erase M (Saraphine B) r 12 Conway
—J Wilfrid (Lillian M) asst eng M-EECo h 340 Cabot
Carritte John S (Winnie B) in U S Navy r 16 High BF
—Mary E wid Fred E r 16 High BF
Carroll Charles J (Gladys M) chipper GECo h 439 Elliott
—Cynthia F typist USMC r 37 Sohier rd
—Edmund A (Ketherine A) emp USMC h 68 Kernwood av
—Edward J (Delores A) with Carroll's Florist 385 Cabot h 3 Highland ter

CAMPBELL FUNERAL SERVICE
65 CABOT STREET
Telephone Beverly WA 2-1113
CHARLES E. CAMPBELL FRANK T. CAMPBELL

BEVERLY EVENING TIMES
Serving the Merchants of Beverly and the North Shore Since 1893

Carroll
—James (Elizabeth) caretaker 67 West BF h rear 122 Hart BF
—James J (Barbara A) auto slsman Rantoul h 13 Cornell rd
—Jane A tchr Gloucester r 68 Kernwood av
—John J (Ruby M) foreman USMC h 37 Sohier rd
—John R (Barbara A) IBM opr Lynn h 728 Cabot
—Katherine M student r 68 Kernwood av
—Marguerite C Mrs rem to Salem
—Mary A wid Lawrence J h 91 Kernwood av
—Mary B wid James L instrumentwkr GECo h 11 Pleasant
—Michael J (Lillian) janitor City and (Carroll's Florist Shop) 385 Cabot h 426 Essex
—Patricia N clk USMC r 439 Elliott
—Robert A (Marie E) h 49 Webster av BF
—Sandra A nurse B Hosp r 37 Sohier rd
—Vance J (Theresa C) mech Boston h 25 Crescent av
Carroll's Florist Shop (Michael J Carroll) 385 Cabot
Carse Jeannette L wid Charles G office sec 156 Cabot h 16 Sylvan rd
Carsley Malcolm B (Elizabeth B) veterinarian 33 Lake Shore av h do
Carson David A student h 114 Lothrop
—Elsie P wid William M h 261 Hart BF
—Ralph A (Muriel F) mech Salem h 50 Sunset dr
—William M died July 9 1957 age 65
—William M (Mary I) mech tech USMC h 32 Kernwood av
—William M Jr in U S Army r 32 Kernwood av
Carter Burpee C (Madeleine B) maintman GECo h 109 Lovett
—Earl E student r 309 Rantoul
—Fred h 17 Home
—J Philip (Helen E) asst section head USMC h 21 High BF
—Jeanne F married George Accomando rem to Pittsfield
—Madeleine B Mrs bkkpr SEPInc r 109 Lovett

For any form of Insurance call
FORNESS & MORGAN, INC.
BEVERLY SAVINGS BANK Bldg. Tel. WA 2-0885

FUEL OIL
COAL . . . COKE
OIL HEATING EQUIPMENT
Tel. WA 2-7111 OR PI 4-5500
PICKERING
SINCE 1838

—Pauline nurse BHosp r do
—Ruth waitress Salem r 17 Home
—Wilrose J (Katherine M) shoewkr Lynn h 309 Rantoul
Carty Clarence T (Esther L) washer Salem h 31 Bow
—Leonard B h 52 Front
—Robert C (Nancy M) trk driver City h 39 Simon
Carusi Annie wid Venanzio r 29 Friend
—Armand J (Shirley M) clk USMC h 35 Glidden
Carusiello Philip (Bridget) (Modern Shoe Repair) 25 West BF h do
Carveth Edith M wid John S r 605 Essex
—Frances Mrs clk Salem r 605 Essex
—Ronald (Frances) slsman 278 Cabot h 605 Essex
Cary Dorothy Mrs nurse Lynn r 30 W Dane
—John R (Dorothy) student r 30 W Dane
Casale Albert (Patricia E) molder Salem h 22 Bartlett
—Angela Mrs slswoman 278 Cabot r 18 Judson
—Anthony J (Angela) custodian 13 Chapman h 18 Judson
—Barbara J Mrs office sec Boston r 37 Railroad av
—Michael A (Barbara J) tchr BHS h 37 Railroad av
—Pasquale J (Inez) leatherwkr Peabody h 22 Bartlett
—Rose student r 18 Judson
Casali Dominis J (Ida K) mach USMC h 5 Middle
—John A (Grace R) slsman h 10 Iverson rd
—Mary wid Antonio r 5 Middle
Casavant Alphonse A (Elizabeth A) upholsterer 10½ Enon h do
Case Charles H h 65 Enon
—Charles H Mrs (Nettie M) died July 7 1957 age 72
Casey Andrew J shoewkr 105 Rantoul h 28 Pond
—Arthur J leatherwkr Peabody r 28 Pond
—Claude D (Marguerite J) pipefitter Charlestown h 144 Cabot
—Earl F (Mary E) crossing tender B&M h rear 709 Hale BF
—Edward F (Ruth M) head clk B&M h 7 Corning
—George J carp Salem r 28 Pond
—George W (Louise E) shot blaster GECo h 19 Crosby av
—James L (Sarah M) mach USMC h 25 Lyman
—Joseph R emp USMC r 28 Pond

Casey
—Lena shoewkr Swampscott r 28 Pond
—Mary A sub tchr Boston r 268 Hale
—Ruth M Mrs asst mgr 226 Cabot r 417 do
—Suzzane wid Joseph r 28 Pond
Casey Thomas J (Marguerite W) lwyr Boston h 28 Hale
—Thomas J (Ruth M) mach USMC h 417 Cabot
—Thomas J Jr (Charlotte V) buyer USMC h 18 Swan
Casgrain Marion M Mrs tel opr Salem h 23 Thorndike
Cashman Clinton W (M Rita) asst mgr Boston h 34 Lake Shore av
—John J Jr clk Salem r 52 Essex
—Marilyn office sec USMC r 6 Summer
—Millie B wid John J h 52 Essex
Casper George (Betty) (Casper Junk Co) 69 Park h 62 Dane
—Junk Co (George Casper) 69-71 Park
Cass Albert R (Louise M) mach Amerac Inc h 84 Brimbal av
—Florence A r 68 Dane
Cassell Robert r 19 Beckford
Cassels Andree M h 886 Hale BF
Cassidy Charles R (Gwendolyn D) clk B&M h 12 Butman
—Francis J (Josephine) constrwkr Lynn h 39 Trask
—Isabelle F Mrs waitress 146 Rantoul h 48 Pleasant
Cassola Albert B r 4 Silver ct
—Albert B (Ruth E) carp h 27 Linden av
—Anna wid Joseph h 4 Silver ct
—Constance R r 4 Silver ct
—John A student r 1 Quincy pk
—John C (Ellen T) emp USMC h 1 Quincy pk
—Lawrence J (Eleanor G) trk driver 9 Agate h 4 Silver ct
—Norman L (Janet C) atdt 383 Cabot h 44 Pleasant
Castigan Ralph G (Mary R) constr foreman h 48 Pond
Castle Jack T (Rita T) auto bodyman Salem h 139 New Balch
—Robert (Betty) short order cook 386 Cabot h 40 Courtney dr

RANTOUL PHARMACY
THE REXALL STORE
Complete Prescription Department
Cor. RANTOUL and POND STS. Telephone WA 2-2478

BURSAW OIL CORPORATION
ESSO OIL BURNERS AND FUEL OIL
COLONIAL ROAD Tel. PI 4-4200 SALEM

Castner Kenneth W Jr (Martha M) acct mgr Boston h 7 Oberlin rd
Castonquay Albert W (Geraldine A) mach CBS h 23 Cliff
Caswell Albert B (Grace M) h 42 Bartlett
—Winfield S (Ruth B) (Irving's Bakery) 252 Cabot h 45 Stone
Catalli Carlo (Antoinette) elev opr USMC h 34 Grant
—Diego A (Barbara L) mach USMC h 419 Cabot
Catania Paul J (Virginia M) leatherwkr Salem h 45 Pond
Cauley Ann F bkkpr Boston r 25 Beckford
—James M mach Salem r 25 Beckford
—John J (Honora A) dietitian state h 25 Beckford
—William G (Pauline) elec Danvers h 24 Roundy
Caulfield Hugh T (Marguerite D) r 22 Sylvan rd
—James J Jr (Dorothy A) asst sls mgr Boston h 10 Evergreen dr
—James P (Marie M) pres European Motors of Beverly Inc 2 Highland av h 16 Puritan rd
Cavallini Carol R Mrs shoewkr 105 Rantoul r 8 Judson
—John V h 104 Elliott
Cavanaugh George P (Marguerite) leather broker Peabody h 12 Gardner
—John leatherwkr Salem h 15 Central
—John J Mrs (Gertrude E) died Nov 17 1957 age 33
Cavannah Alfred (Mary L) h 21 Garfield av
Caverly Clifford M (Henrietta C) insp USMC h 19 Charnock
—Clifford M Jr constrwkr r 19 Charnock
—Mary A wid Lawrence C nurse 3 Folger av h do
—Paul E steamfitter Peabody r 3 Folger av
—Winfred A (Cora E) h 354½ Cabot
Caviston Harry H (Ellen M) lwyr Boston h 8 Iverson rd
Cavossa Leonard A(Licita A) roofer USMC h 25 W Dane
Ceccacci Joseph r 26 Front

LEE HERSEY OIL CO.
Headquarters For American Standard Heating & Cooling
Gulf Gasoline Lubrication & Washing
114 ELLIOTT ST. TEL. WA 2-1464 BEVERLY, MASS.

BEVERLY EVENING TIMES
Serving the Merchants of Beverly and the North Shore Since 1893

Cecilio Domenick A (Shirley I) gasoline Salem h 16 Chestnut
—Shirley I Mrs clk USMC r 16 Chestnut
Cedrone Lucia wid Charles G h 245 Rantoul
Celata Arthur B (Mary G) watchman Boston h 30 Longmeadow rd
Celentano John J (Barbara A) foreman MHInc h Union
—Joseph A (Lena B) policeman BPD h 21 Gage
—Rose Mrs h 4 Lovett
Celeste's Beauty Shoppe (Mrs Celeste E Fraser) 17 Union
Cellineri Benedetto J (Lucy A) mach emp 140 Elliott h 14 Chase
Cempellin Elizabeth r 13 Congress
—Luigi (Virginia M) emp city h 36 Lexington dr
—Mary mach opr Salem r 13 Congress
—Peter h 13 Congress
—Sante emp MHInc r 13 Congress
Cena Felix J (Catherine A) motor equipment opr 21 Butman h 260 Rantoul
Cennami Jeanette E mach opr Peabody r 408 Cabot
CENTER REXALL DRUG CO INC Nicholas V Galluzzi pres-treas The best and most complete prescription department in the city 220 Cabot tel WA 2-3228—See top lines and Front Cover
Centerville Christian Endeavor Church Standley
Central Cemetery 144½ Lothrop and 21 Bisson
—House Mrs Charlotte M Allen mgr furn rms 11 Railroad av
Cerro Anna married Whitney Jackson
—Eda T clk GECo r 91 Haskell BF
—Edward J (Marjorie E) rem to Florida
—Linda waitress 150 Cabot r 91 Haskell BF
—Mary wid John B h 91 Haskell BF
—William firefighter BFD r 91 Haskell BF
Chabant Mary C wid Daniel Mc r 13 Burton av
Chadbourne Lena P wid James E died Feb 19 1958 age 73
Chafe Roland C (Flora E) grocer Lynn h 12 Blaine av
Chafetz Jack (Sally I) slsman Boston h 19 Amherst rd
Chaffee Arnold W (Mary N) custodian Boston h 3 Somerset av
Chaisson John L (Louise M) draftsman 59 Park h 57 Hillside av
Chalek Rose Mrs (The Royal Fabric Shop) 284B Cabot h at Lynn

McQUEENY'S ELECTRICAL CONTRACTORS
Tel. WA 2-0674 ELLIS SQUARE, BEVERLY, MASS.

Chalifaux Harold L (Elizabeth) pres Halifax Gardens Co 68 Hart BF h at Santa Barbara Calif
Chalifour Paul N (Patricia A) TV tech Swampscott h 13 Prospect
Chalifoux Harold L (Elizabeth A) h 31 Prince
Chaloner George A (Mary E) h 5 Tremont
—Guy B (Blanche T) h 141 New Balch
—Horace W motor equipment opr 21 Butman r 85 Elliott
Chaloux Marcel A (Stella M) mech eng USMC h 26 Jordan
Chamberlain Alban (Alice K) h 3 Crescent ct
—Ernest C (Helen R) h 14 Brimbal av
—Robert J (Patricia A) eng Ipswich h 15 Andover rd
Chambers Anna J tchr 6 Echo av h at Rockport
Champion Shoe Repair (Harry Katz) 384A Cabot
Channel Arthur h 22 Roundy
Channell Ernest R (Marion E) draftsman USMC h 41 Charnock
—Paul E (Patricia A) routeman 10 King ter h 39 Charnock
Chansky George H (Edna A) lwyr 157 Cabot h 14 Heather
—Hyman (Florence R) slsman Lynn h 232 Lothrop
Chapman A Bradley student r 64 Sohier rd
—Anthony B (Gladys G) gen tech Boston h 64 Sohier rd
—Arline B Mrs matron 78 Lothrop h do
—Charles B 2d (Kathleen) electronic tech Bomac h 7 Porter
—Donald M (Helen W) rem to Monterey Cal
—Ellen T r 4 Hillcrest rd BF
—Frank L student r 637 Hale PC
—Frank W (Charlotte F) scraper USMC h 445 Elliott
—Gordon B (Ruth B) h 93 Baker av
—James W in U S Army r 17 Madison av
—Lewis T h 54 Parramatta rd
—Lynne student r 43 Lovett
—Pearl F Mrs office sec Beverly Hosp r 29 Bates Park av
—Philip S (Florence E) mach GECo h 17 Madison av
—Robert E electronic tech USMC r 7 Porter
—Robert E (Barbara A) in U S Air Force r 3 Prescott
—Robert E (Lois L) upholsterer emp 83 Hale h 637 Hale PC

Essex Survey Service
Registered Land Surveyors
Graduate Civil Engineers
275 CABOT ST., BEVERLY
WA 2-3900
E S S

Chapman
—Ronald (Pearl F) student r 29 Bates Park av
—Wilbur J (Jane E) investments Boston h 43 Lovett
—William E (Joan S) solewkr Everett h 42 Grant
Chapman's Greenhouses George A Williams 58 Hart BF
Chaput Arthur J (Ethel L) embosser Peabody h 1 Prescott
—Shirley E occupational therapist Beverly Hosp Herrick h 125 Park dr
Chardon Richard W (Elizabeth I) maintman Boston h 7 Beverly Hills av
Charette Arthur J (Phyllis B) maint mech Peabody h 76 Brimbal av
—Philip M (Norma E) maintman TelCo h 3 Pond
Charezun Anne clk Boston h 33 Thorndike
Charles Beauty Salon (Charles E Tomeo) (15) 163 Cabot
Charland Philip J (Margaret N) constrwkr h 10 Pleasant
—Wilfred J (Cecile L) h 6 Wentzell av
Charles Leah Mrs r 129 Dodge
Charlton Robert W (Eva A) r 2 Conway
Charneuse Wadsworth (Esther M) slsman Boston h 9 Knowlton
Chase Amos B (Charlotte M) trk driver Salem h 19 Sylvan rd
—Edward P sec United Shoe Machinery Corporation 181 Elliott h at Boston
—Ella S r 65 Essex
—Ernest E (Eleanor K) project co-ordinator Lawrence h 12 Gregg
—George L (Elfriede M) sprayer Peabody h 15½ Rowell av
—George L (Sara E) maintman Peabody h 9 Philips
—James J (Charlotte I) h 25 Judson
—Leonard F (Martha A) rem to Danvers
—Nathaniel D (Doris) h 74 Chase
—Paul H (Carolyn M) mgr Boston h 5 Dyer rd BF
—Walter E (Clara B) summer cottages Maine h 2 Burton av
Chassot Claude physician Beverly Hosp r do
Chatman Alice F h 6 Dane
Checchi Arnold F supv Danvers r 26 Chipman rd
—Delia K wid John L matchmkr Danvers h 26 Chipman rd
—John L (Barbara E) patternmkr USMC h 24 Shortell av
—Lorraine K r 26 Chipman rd

BOYD ROBERTS WALTER S. FLINT Insurance Agency, Inc.
Real Estate-Rentals BOYD ROBERTS, Pres.-Treas.
170 CABOT ST. Tel. WA 2-0786 Res. 45 NEPTUNE ST. Tel. WA 2-2511

Cheever Carolyn W Mrs rem to Kennebunk Me
Chellis Myron S (Miriam B) slsman Salem h 15 Raymond av
CHERRY HILL FARM owned and operated by H P Hood & Sons Inc Ralph F Evans farm mgr certified milk produced under supervision of the medical milk commissions of Boston Worcester and Providence R I 131 Conant tel WA 2-0026 or PI 4-0720—See p 54
Chesley Daniel (Gertrude M) (Veterans Salvage) 14 W Dane h do
—W Leverett r 776 Cabot
Cheverie Bernard F (Gladys M) mach designer USMC h 21 Mulberry
—Bernard F Jr student r 21 Mulberry
—Louis S time study eng USMC h 495 Rantoul
—Margaret F Mrs control clk CBS r 105 Lovett
—Walter M (Margaret F) stock handler CBS h 105 Lovett
Chick Francis M (Nathalie A) patternmkr GECo h 466 Cabot
—Natalie A Mrs clk Salem r 466 Cabot
—Richard W student r 466 Cabot
—Russell W (Pearl M) electronics eng Milo Me h 9 Nelson av
Child Hervey W (Ellean J) printer Boston h 66 Hart BF
Children's Shop (Samuel Babchuck) clothing 438 Rantoul
Chin Dorothy L bkkpr Stephen Vitale Construction Co Inc r Putnam
—Edward S (Soo M) (Sam Lee) 275 Rantoul r do
—Gum L r 275 Rantoul
—Harry S (Yee M) (Sam Lee) 275 Rantoul h do
—Tony T (Yee N) presser 275 Rantoul r do
—William (Lily G) pres Chinaland 48 Dodge h Putnam
Chinaland William Chin pres rest 48 Dodge
Chiormitro Margaret M Mrs kitchen helper 36 Lothrop h 6 Davis
—Michael A r 6 Davis
Chiplovitz Ida wid Jacob h 4 Bay

CAMPBELL FUNERAL SERVICE
65 CABOT STREET
Telephone Beverly WA 2-1113
CHARLES E. CAMPBELL FRANK T. CAMPBELL

BEVERLY EVENING TIMES
Serving the Merchants of Beverly and the North Shore Since 1893

Chipman John H (Dorothy M) prodman Boston h 13 Brimbal Hill dr
Chircho Anthony M (Julia A) maintman Burlington h 20 Blaine av
Chisholm Edmund J (Lena M) gardener 44 Thissell BF h 6 Goodwin rd BF
—Edmund J Jr stock clk USMC r 6 Goodwin rd
—Harry L r 31 Ocean
—Harry L Jr (Mary W) emp state h 31 Ocean
—Helen P Mrs med sec Beverly Hosp r 12 Franklin pl
—Marion E r 6 Goodwin rd BF
—Mary W Mrs tchr 23 Essex r 31 Ocean
—Robert A (Mary) h 2 Pratt av
Chitro John (Eileen) steamfitter Boston r 4 Elnew av
—Julia wid Alexander h 4 Elnew av
—Michael (Rita E) bdg contr 11 Berrywood la h do
Chmiel John C slsman Salem r 16 Union
—John G (Eleanor A) bottler Peabody h 16 Union
—Richard W in U S Army r 16 Union
Chmielecki John H Jr feeder 131 Conant r do
Choate Fanny Mrs r 3 Lenox
—Fred K (Annie J) janitor USMC h 5 Philips
—George F (Lydia A) h 78 Standley
—Robert L leatherwkr Salem r 5 Philips ct
Chouinard Albert r 59 Lothrop
—Albert O (Louise M) barber 260A Cabot h 11 Ocean
—Alfred A (Claudette) trk driver Salem h 390 Cabot
—Alfred A (Elizabeth I) painter city h 390 Cabot
—Conrad L (Jessie L) asst mgr Lynn h 7 Mechanic
—Elizabeth I Mrs slswoman 254 Cabot r 390 do
—Joseph A (Albina B) painter h 267 Rantoul
—Louise M Mrs shoewkr Danvers r 11 Ocean
—Mildred A wid Henry A h 29 Pond
—Philip A (Irene) leatherwkr Peabody h 22 Grant
—Wilfred A (Jeanette Y) leatherwkr Salem h 25 River
Chrisafulli Salvatore h 15½ School
Christensen Andrew B (Lois M) rem to Portland Me
—Murray D (Shirley M) chemical opr MHInc h 20 Liberty

For any form of Insurance call
FORNESS & MORGAN, INC.
BEVERLY SAVINGS BANK Bldg. Tel. WA 2-0885

DESJARDINS REAL ESTATE
FRANCIS H. DESJARDINS, REALTOR
APPRAISALS - SALES - MORTGAGES - ALL PHASES OF REAL ESTATE
10 HOME ST. Tel. WA 2-1768 BEVERLY

Christian Ethel M wid Albert J h (7) 5 Mill
—Science Reading Room Mrs Dorothy A Robb librarian 5 Briscoe
Christiansen Peter H r 13 Summer
Christie Paul I (Arlene M) instrumentman Boston h 19 Hillcrest av
—Paul I Jr handyman USMC Clubhouse r 19 Hillcrest av
—William E (Bertha) lathe contr 19 Essex h do
Christo Kay mounter CBS r 7 Bartlett
—Louis (Constance) h 7 Bartlett
Christodulo Aspa clk 245 Cabot r 6 Sohier rd
—John D (Pandora) h 6 Sohier rd
—Kathy office sec Boston r 6 Sohier rd
Christopher Arthur T (Beatrice H) (Bowl-O-Mat) 100 River h 9 Lyman
—Charles J repairman 142 Cabot h 5 Stone
—Georgia tel opr Salem r 5 Stone
—Mabel priv sec GECo r 5 Stone
—Peter J (Constance) (Christopher Shoe Repairing) 142 Cabot h 7 Russell
—Peter T (Beatrice H) (Bowl-O-Mat) 100 River h at Salem
—Shoe Repairing (Peter J and Theodore P Christopher) 142 Cabot
—Theodore (Demetra) (Christopher Shoe Repairing) 142 Cabot h 5 Central
—Venetia wid John r 5 Stone
Christy Elizabeth M wid Frank W r 36 Kernwood av
Chucas Morris L in U S Army r 11 Union
Church Frederick C (Agnes D) ins broker Boston h 75 West BF
—Frederick C Jr in U S Navy r 75 West BF
—Gerald L in U S Army r 75 West BF
—of St John the Evangelist 111 New Balch
—of the Nazarene 499 Rantoul
—Russell W h 23 Central
Churchill Albert W (Catherine A) patternmkr USMC h 1 Bailey av
—Albert W (Theresa E) h 60 Bridge
—Anzonetta clk Boston h 17A Thorndike
—Arthur R (Gertrude M) h 295 County Way
—Arthur R Jr (Olga) civil eng Boston r 47 Ashton
—Jane N emp 93 Park r 1 Bailey av
—Leslie W (Laura E) mach GECo h 24 Grover
—Nellie wid Augustus L h 87 Hale
—Robert W (Olive E) rem to Connecticut

CROMBIE'S BEVERLY FLOWER SHOP

298 CABOT ST. TEL. WA 2-0989

Churchley Anna Mrs slswoman Salem r 32 Cressy
—Emma J wid Fred h 6 Prospect
—Fred W (Anna) grinder opr USMC h 32 Cressy
Churchyard Edwin C (Jean A) emp city h 8½ Franklin pl
—Edwin C Jr clk 416 Cabot r 8½ Franklin pl
—Thomas H (Ellen) h 11 Chestnut
Chute Eugenie J r 569 Essex
—Hazel R wid Harold D housekpr Beverly Hosp h (56) 50 Broadway
—Ira M (Florence L) h 5 Davis rd
Ciani John R emp city r 246 Rantoul
—Joseph h 246 Rantoul
—Luigi painter r 246 Rantoul
—Philip shoewkr 105 Rantoul r 246 do
Cicchetti Albert M (Armida C) lwyr (4) 153 Cabot h 149 McKay
—Alfred G (A Jessie) elec eng USMC h 28 Whitney av
—Arthur E (Grace B) slsman Boston h 37 Webster av BF
—Nolfo (Candida) h 25 Swan
Ciccketti Phillip L (Barbara F) supv Lawrence h 6 Foster dr
Cilley Charles A (Alice O) h 7 Woodland av
Ciman Albert L (Mary E) draftsman USMC h 35 Millbrook rd ext
Cimon Ralph J (Rita M) planning eng GECo h 15 Colgate rd
Cindy's Inc Harold Clark pres Richard G Ryan clk of corp beauty shop 7 Briscoe
Cinnamond Samuel (Ena E) h 44 Thissell
Cipriani Albert J (Rachel M) painter Salem h 8 Doane av
—Guildo constrwkr r 436 Rantoul
Ciriello Peter A h 15 Whittier
—Peter A Mrs (Linda) died Aug 6 1957 age 61
—Vito G (Barbara L) (Cameo Jewelry Co) 302 Rantoul r 15 Whittier
Citino Vito Jr (Mr Vito's Coiffeurs) 14 West BF h at Revere
City Cleaners & Dyers 237 Cabot

CITY DIRECTORY LIBRARY 270 Orange New Haven Conn—See opp Title Page

CENTER REXALL DRUG CO., INC.
The Best and Most Complete Prescription Department in the City
220 CABOT ST. TEL. WA 2-3228

CITY DIRECTORY OFFICE (The Price & Lee Co) 270 Orange New Haven Conn—See opp Title Page
—Hall Barber Shop (Attilio DeSantis) (7) 3 Broadway
—Hall Cash Market (Robert W Morris) grocers 199 Cabot
—Hall Diner (John W Stamas) 9 Abbott
Civitarese Antonio (Gloria M) lathe opr GECo h 8 Summer
—Carmine (Mary) emp 354 Cabot h 23 Roundy
—Elpidio (Helen E) painter emp 295 Rantoul h 12 Beckford
—Henry student r 23 Roundy
—Leonardo (Liberata) h 94 Elliott
—Rosly r 94 Elliott
Claffey John F (Louise M) linotype opr Salem h 8 Folger av
—Louise M Mrs nurse Beverly Hosp r 8 Folger av
—Mary A wid Francis T stencilwkr Salem h 14 Highland av
Clain Natalie R Mrs clk Boston r 9 Ocean
Claise Henry A (Cecile) mach USMC h 26 New Balch
Clancy Eileen E student r 16 May
—Helen L Mrs died Dec 10 1957 age 72
—John C r 16 May
—John D letter carrier BPO h at Lynn
—Patricia K student r 16 May
—Patrick (Marian J) mach scraper 140 Elloitt h 16 May
—Paul L (Rita A) pressman B Times h 15½ Prospect
—Richard T (Frances H) rem to Detroit Mich
Clanton Florence Mrs tel opr CBS r 22 Folger av
—Marshall G (Jane L) slsman h 11 Beckford
Clapp Amy clk Beverly Savings Bank h 33 Thorndike
—David D in U S Army r 34 Thissell
—Dorothy E wid Victor rem to Topsfield
—Katherine P student r 34 Thissell
—Nathaniel D (Mary L) treas Wakefield h 34 Thissell PC
—Richard K (Elsie) meat cutter Lynn h 23 Country dr
Clare Barbara Mrs nurse BHosp r Preston pl BF
—Robert S (Barbara) emp GECo h Preston pl BF
—Victor A (Pearl) furniture mgr Salem h 22 Lothrop

BEVERLY EVENING TIMES
Serving the Merchants of Beverly and the North Shore Since 1893

Clarey William J r 100 McKay
Clarizia Albert L (Gertrude B) h 41 Mill
—Dominic (Catherine) h 40 Bow
—Jerry (Tina) emp 274 Cabot h 102 Lothrop
—Mario P (Mary A) (John's Restaurant) 446 Rantoul h 13 Jordan
—Peter D assembly opr Bomac r 14 Rowell av
—Peter T (Gloria J) serviceman Boston h 31 Riverview
—William (Dora R) painter emp 284 Cabot h 14 Ashton
Child Ellean J Mrs greenhousewkr 68 Hart BF r 66 do
Clark Alfred S (Nellie F) h 149 Lothrop
—Arlene nurse B Hosp r do
—Arthur P foreman 21 Butman r 14 Summer
—Chester N (Emma O) florist 564 Cabot h do
—Dorothy E wid Laurence L h (5) 15 Ives
—Dorothy T r 41 Front
—Earl E (Anna M) h 37 Federal
—Eleanor wid George N (Clark's Poultry) 205 Dodge and (Clark's Poultry & Eggs) 18 Enon h do
—Ellery D (Louise B) eng USMC h 533 Essex
—Florence L Mrs tchr 545 Cabot r 44 Livingstone av
—Frances J wid Harry h 39 Fairview av
—Frank B (Nellie P) h 13 Longview dr
—Frank W (Eleanor L) (The Sweater Shop) 1012 Hale BF h rear 1012 do
—Frank W (Elizabeth F) optometrist 343 Cabot h 16 Bailey av
—Frank W Jr (Frances E) eng emp 163 Cabot h 26 Wallis
—Fred W (Florence L) foreman City h 44 Livingstone av
—George N died Sept 1 1957 age 56
—Harold R (Rita J) hairdresser Swampscott h 26 Railroad av
—Harry C (Lorena) mach USMC h 148 Elliott
—Haven H (Barbara J) customer relationsman Salem h 438 Elliott
—Herbert E painter Danvers r 23 Judson
—James F (Ann E) custodian 32 Essex h 41 Front
—James W (Barbara M) millwright GECo h 19 Gage
—John A Jr (May G) h 94 Bridge

—John P (Helen B) asst mgr 1012 Hale BF h Juniper BF
—LeRoy (Mary) shoewkr 103 Rantoul h 48 Pond
—Loren R (Dorothy M) (Automatic Appliance Service) 649 Cabot h do
—Martha E real est agt emp (3) 275 Cabot h (36) 50 Broadway
—Mary Mrs waitress 236 Cabot r 48 Pond
—Mary E r 41 Front
—Maurice J (Virginia A) auditor Salem h 23 Prospect
—Newell A pres Merrimak-Essex Electric Co 223 Cabot h at Byfield
—Ralph C (Lorraine M) mach opr GECo h 54 Longmeadow rd
—Robert C (Genevieve L) brakeman B&M h 39 School
—Robert L (Joan L) tester N Andover h 2 Charles
—Robert S (Lewis Clark & Brown Insurance Agency) (8) 275 Cabot h at Melrose
—Roy C (Dorothea) machman USMC h 37 Federal
—Ruth M wid Herbert A h Burley
—Sadie P wid John C h 18 Pond
—Stanley C (Joan H) mach Salem h 16 Livingstone av
—Warren A (Priscilla R) elec Boston h 23 Judson

CLARK & FRIEND (Frederick P Clark) men's clothing furnishings hats and ladies' furnishings 225 Essex Salem tel PI 4-0579—See p 43

Clark's Poultry (Mrs Eleanor Clark) 205 Dodge
—Poultry & Eggs (Mrs Eleanor Clark) 18 Enon
Clarke Arthur M Jr (Virginia B) buyer Cambridge h 143 Valley BF
—Clinton B (Reta O) foreman USMC h 363 Cabot
—George shipper 135 Cabot r 11 Railroad av
—Harry W (Bertha M) h 14 Charles
—Norman A (Margaret H) carp Peabody h 15 School
Clauson Ellen A r 34 Pierce av
Clay Charles E (Catherine R) molder USMC h 7 County Way
—Emerson C (Josephine T) emp MHInc h 13 Edwards
—George C (Barbara L) shipping clk Lawrence h 22 Fayette
—James H (Margaret C) emp MHInc h 53 Sohier rd
—Leo D (Marjorie L) mason h 10 Cliff
—Leo M (Mary C) carp Hamilton h 21 Winthrop av
—Lora W wid Joseph H clk 240 Cabot h 15 Fossa ter
—Norma L bkkpr 220 Rantoul r 15 Fossa ter
—Patricia A priv sec Beverly Nat Bank r 30 Green

TED C. SIHPOL
REAL ESTATE AND INSURANCE
YOUR FRIENDLY BROKER
221 CABOT ST. TEL. WA 2-1206 BEVERLY

Clay
—Thomas H (Mary C) carp Danvers h 30 Green
—Thomas L (Constance J) painter h 22 Fayette
Clayton Emma S wid George H r 14 Baker av
—Ernest H (Elsie F) clk Boston h 179 Lothrop
—Lillian D wid George W clk Beverly Savings Bank h (20) 132 Hale
—Marshall L (Harriet P) heat treater Stoneham h 181 Lothrop
Claytonburg George F r 433 Cabot
—George J (Helen A) maintman USMC h 433 Cabot
—Gilbert (Eva F) h 37 Beckford
—Helen A Mrs waitress 231 Cabot r 433 do
Clear Weave Mrs Ann Robinson mgr women's furnishings 232 Cabot
Cleary John P r 47 Railroad av
—Mary nurse Beverly Hosp r do
Cleaves Benjamin T (Gloria M) constrwkr h 15 Lothrop
—Charges G h 11 Ellingwood ct
—Daisy L wid John H h 48 Pleasant
—Ethel A wid Fred O died Aug 24 1957 age 75
—John W (Betty J) constrwkr h 46 Pleasant
—Lavina T Mrs r 18 Cabot
—William H (Florence J) emp city h 13 Ellingwood ct
Clement James in U S Navy r 118½ Bridge
—Joseph (Anna T) (Rial Side Shoe Repair) 118½ Bridge h do
—Wilfred E (Loleta) laundrywkr Lynn h 5 Fossa ter
Clements Paul F (Miriam J) slsman Salem h 44 Putnam
Clemenzi Angelo A (Luria A) sec Clemenzi Construction Co Inc 50 Rantoul h 11 Hart BF
—Construction Company Inc John Clemenzi pres Angelo A Clemenzi sec Dominick Clemenzi treas 50 Rantoul
—Dominick (Helen V) treas Clemenzi Construction Company Inc 50 Rantoul h at Wenham
—John (Concettina M) pres Clemenzi Construction Company Inc 50 Rantoul h 24 Neptune
Cleveland Donald S (Ruth H) mech eng GECo h 10 Museum rd
—Grace S wid Albert E h (8) 15 Ives
—James W carp emp 47 Union H h 9 Ocean
—Victor E (Elizabeth M) h 34 Pierce av
Cleversey William R (Helen) h 535 Essex

BOYD ROBERTS WALTER S. FLINT Insurance Agency, Inc.
Real Estate-Rentals BOYD ROBERTS, Pres.-Treas.
170 CABOT ST. Tel. WA 2-0786 Res. 45 NEPTUNE ST. Tel. WA 2-2511

Clewes Alice E priv sec Boston r 28 Lexington dr
—William (Caroline M) h 28 Lexington dr
Cloherty Thomas J K gardener Eleanor R Sears r 14 Bisson
Cloran Charles R (Anna M) IBM supv USMC h 12 Cleveland rd
—William P (Evelyn D) elec USMC h 7 Cleveland rd
Clough Alfred W gas sta atdt 146 Hale r rear 127 New Balch
—James A (Ruth E) (Jim's Garage) 146 Hale h rear 127 New Balch
—Richard S (Shirley) credit mgr Beverly Hosp Herrick h at Swampscott
Cloutier George (Lucy) diemkr Lynn h 7 Bates Park av
—Philip L (Ann M) scraper 140 Elliott h 30 Arthur
Cloutman Nora M wid Fred J nurse 13 Goodwin rd BF r do
Cloyd John D (Lillian M) music tchr Salem h 11 Hillcrest av
—John S (Ethel L) shipfitter Boston h 36 Bartlett
Clubs—see Associations Clubs and Societies—Classified Directory
Cluff E Jeanett tchr Putnam h 16 Pierce av
—Ruth A tchr BHS r 16 Pierce av
Coakley Catherine C wid William H died Dec 31 1957 age 88
—Katherine L bkkpr 443 Rantoul r 7 Swan
—Mary R h 7 Swan
—Roger G slsman Boston r 7 Swan
Coan George R died June 25 1957 age 60
—Myrtle M wid George R h 43 Federal
Cobb Phyllis A Mrs office sec (8) 222 Cabot h at Salem
—Wilbur (Besse) maintman B&M h 13½ Central
Coburn Philip J (Janet) claim adjuster Boston h 16 Goodwin rd BF
Cocareli Gino shoewkr 103 Rantoul r 156½ Park
Cochran James L (Ruthe J) pilot Boston h 7 Tremont

CAMPBELL FUNERAL SERVICE
65 CABOT STREET
Telephone Beverly WA 2-1113
CHARLES E. CAMPBELL FRANK T. CAMPBELL

BEVERLY EVENING TIMES
Serving the Merchants of Beverly and the North Shore Since 1893

Cockfield Richard J (Dorothy A) (Beverly Farms Shell Station) 31 West BF h 680 Hale BF
—William (Florence M) gardener 686 Hale BF h 686 do
—William V (Jeanne W) trk driver Salem r 191 Brimbal av
Cocuzza Rosario J (Muriel B) maintman USMC h rear 67 Bridge
Coffey Albert Q (Norma A) rem to North Paris Me
—Arthur B (Madeline C) mach USMC h 23 Vestry
—Barbara A Mrs office sec 719 Hale BF r 11 Haskell BF
—Frank J (Frances J) painter city h 13 Home
—Harry R (Barbara A) trk driver 29 West h 11 Haskell BF
—James B h 7 Whitney av
—Katherine J r 7 Whitney av
—William J (Julia) r 10 Beacon
Coffill Ernest R (Sophie M) mach opr USMC h 39 Grant
—Ernest R Jr laborer r 39 Grant
Coffin Edwin H h 10 Gregg
—Gloria W emp CBS r 10 Gregg
—Larson E (Victoria T) in U S Air Force h 51 Lovett
—Mary G wid Ralph C clk 415 Rantoul and executive sec Beverly Health Center 181 do h 19 Thorndike
—Robert A (Theresa M) h 9 Charles
Cogswell Alice M wid Harry died Apr 28 1958 age 72
Cohen Abraham H mgr Ipswich r 115 Elliott
—Benjamin E (Betty G) slsman 250 Cabot h 7 Quincy pk
—Bessie wid Benjamin h (1) 8 Hopkins av
—Betty G Mrs slswoman 250 Cabot r 7 Quincy pk
—Charles (Shirley H) eng Lawrence h 29 Colgate rd
—Edith R office mgr 60 River r 114 Lothrop
—George (Etta) slsman 60 River h 74 Dane
—Gussie Mrs r 34 Thorndike
—Jacob (Lillian M) meats Ipswich h 115 Elliott
—Jacob S (Edith D) (American Toy Products Co) 14½ Roundy h 94 Lovett
—John (Ruth E) mgr Boston h 43 Bow

For any form of Insurance call

FORNESS & MORGAN, INC.

BEVERLY SAVINGS BANK Bldg. Tel. WA 2-0885

FUEL OIL
COAL . . . COKE
OIL HEATING EQUIPMENT
Tel. WA 2-7111 OR PI 4-5500
PICKERING
SINCE 1838

—Leonard S (Judith S) sls mgr Ipswich h 7 Quincy pk
—Melvin J (Naomi G) slsman Belmont h 31 Colgate rd
—Myers (Tillie) emp 97 Rantoul h 61 Elliott
—Philip L (Doris W) mattresses Salem h 106 Lothrop
—Rosalie office sec Ipswich r 115 Elliott
—Samuel (Norma) pres-treas Capitol Auto Parts of Beverly Inc 289 Rantoul h at Revere
—Sarah L wid Noah h 114 Lothrop
—Sylvia I office sec Ipswich r 115 Elliott
—Tillie wid Simon r 19 Bancroft av
Cohn A Louis (Lillian) (Alcon's) 149 Cabot h 15 Bancroft av
—Arlen L (Marjorie E) clk 149 Cabot h Putnam
Cohoon Lois nurse Beverly Hosp r do
Colahan Paul S (Helen T) mgr (8) 222 Cabot h 11 Connor rd
Colamita Jeremiah (Amalia M) emp U S Govt h 99 Balch
Colangelo John N (Doris E) barber 480½ Rantoul h 43 Echo av
Colanto Robert V (Joan E) mgr 219 Cabot h rear 30 Putnam
Colantuomi Roberto (Domenica) h 406 Rantoul
Colaque Joseph E batterywkr Salem r 23 Swan
Colbert Catherine r 21 Coolidge av
—John A (Claire L) socialwkr State h 18 Exeter rd
—John E (Marie E) lineman M-EECo h 16 Heather
Colbroth Fred N (Ethel M) carp emp 324 Cabot h 722 do
Colby Adele M Mrs nurse BHosp r 96 McKay
—Alden F (Margrethe L) policeman BPD h 27 High BF
—Edward B (Adele M) eng USMC h 96 McKay
—Elizabeth A wid Ernest clk Lynn r 71 Cabot
—Herbert A Jr (Catherine M) route slsman Marblehead h 59 Story av
—Wilbur S (Doris N) eng Boston h 132 Dodge

Albert E. Grant
"Take Grant For Granted"
Plumbing & Heating Contractor
Service - Repairs - Installation
17 SOMERSET AVE. Tel. WA 2-3674 BEVERLY

DEL-WEST, Inc. *Heating—Air Conditioning* **Custom Sheet Metal Work**
RESIDENTIAL—INDUSTRIAL—COMMERCIAL
13 ELLIOTT ST. Tel. WA 2-4119 BEVERLY, MASS.

Cole Austin D (Lillian) shipper USMC h 42 Bow
—Austin D Jr (Doris P) teller Beverly Trust Co & policeman BPD h 142 Hale
—Caleb h 23 Mulberry
—David F (Hazel B) h 28 Bartlett
—Earland D (Gertrude E) fruit peddler h 5 Taft av
—Earland D Jr (Imogene H) mach opr USMC h 19 Melvin av
—Eldred C (Helen E) plantman 116 Water h 7 Kernwood Heights
—Elmer S (Eva B) chief teller Beverly Nat Bank h 5 Columbia rd
—Fred W (Pauline D) firefighter BFD h 13 Russell
—Gail B Mrs office nurse 8 Thorndike r 103 Cabot
—Hattie A wid George E died Oct 20 1957 age 84
Cole Howard W (Doris E) lwyr Boston and pres Young Men's Christian Assn 245 Cabot h 36 Washington
—Jeannette P wid Frank E h 582 Hale PC
—Joan clk Salem r 455 Essex
COLE JOHN C (Edith H) asst treas Beverly Trust Company 165 Cabot h 5 Oakhurst rd—See p 39
—Judith N married Leonard Malo
—Laura F wid Warren A h 451 Essex
—Leland A (Lewene V) technical eng USMC h 56 Enon
—Leslie L (Laura A) gear hobber GECo h 138 Lothrop
—Leslie L Jr technical writer Boston r 138 Lothrop
—M Raymond (Ruth T) asst treas Lee Fraser & Patch Inc (3-4) 234 Cabot and (Patch Lunn & Cole) do h 5 Columbus av
—Margaret L waitress Salem r (28) 15 Ives
—Morgan A (Nellie) firefighter BPD h 453 Essex
—Neil W in U S Marines r 42 Bow
—Roland K (Gail) asst mgr 588 Cabot r 103 do
—Roscoe A (Pricilla H) supv Boston h 5 Lake Shore dr
—Ruth R wid Herbert N clk USMC h 17 Clifton av
—Sofie M wid John r 23 Chapman

RANTOUL PHARMACY
THE REXALL STORE
Complete Prescription Department
Cor. RANTOUL and POND STS. Telephone WA 2-2478

BURSAW OIL CORPORATION
ESSO OIL BURNERS AND FUEL OIL
COLONIAL ROAD Tel. PI 4-4200 SALEM

—Ursula S Mrs r 37 Grant
—Valmore F r 4 Odell av
Coleman Arlene B Mrs (A B C Ceramic Studio) 85 Kernwood av r do
—David C Jr (Nancy E) routeman Middleton h 44 Pleasant
—Eileen K tchr 3 Essex r 576 Cabot
—George L (Hazel L) teller Beverly Trust Company h 45 Bridge
—Hazel L Mrs clk USMC r 45 Bridge
—John R (Catherine M) field examiner Boston h 29 Bosworth
—Mary Mrs (Hitching Post Inn) 56 Lothrop r do
—Roger W (Arlene B) trk driver USMC and (A B C Ceramic Studio) 85 Kernwood av h do
—Susan R wid John h 576 Cabot
Coletta Louis (Antonette) tailor Boston h 27 Federal
Coletti Eleanor A Mrs nurse Beverly Hosp r 10 Oceanside dr
—Gerard J (Dena P) woodpatternmkr USMC h 44 Federal
—Roger D (Eleanor A) letter carrier BPO h 10 Oceanside dr
Coligan James H opr BWW ft Arlington av h at Salem
Collatos Peter L (Elsie F) leatherwkr Salem h 46 Friend
Colleran Josephine emp Mrs Olivia Simpkins r Webster av BF
—Paul J (Mary M) rem to Lynchburg Va
Colley Albert A (Margaret S) h 417 Elliott
—Margaret S Mrs acct 417 Elliott r do
Collier Alec (N Collier Co) 324 Rantoul h at Swampscott
—Benjamin (N Collier Co) 324 Rantoul h at Lynn
—Morris (Sarah) (N Collier Co) 324 Rantoul h at Lynn
—N Co (Morris Alec Benjamin and Nathan Collier) cabinet mfrs 324 Rantoul
—Nathan (N Collier Co) 324 Rantoul h at Peabody

LEE HERSEY OIL CO.
Headquarters For American Standard Heating & Cooling
Gulf Gasoline Lubrication & Washing
114 ELLIOTT ST. TEL. WA 2-1464 BEVERLY, MASS.

BEVERLY EVENING TIMES
Serving the Merchants of Beverly and the North Shore Since 1893

Collins Anne Mrs factorywkr CBS h (6) 15 Lovett
—Arthur B mach USMC r 36 Cross
—Byron E (Sally W) (Collins Fence Service) 127 Park h 23 Dolloff av
—Fence Service (Byron E Collins) 127 Park
—Francis J (Bonny L) mach opr USMC h 3 Prospect
—Harry F (Priscilla J) mgr Boston h 41 Colgate rd
—Henry G (Margaret F) planningman GECo h 25 Wellesley rd
—Homer W (Phyllis B) photographer Hingham h 27 Pickett
—Irene wid Charles J nurse Lynnfield r 29 Porter
—J Richard (Lillian A) physician 73 Lothrop h do
—John J h 36 Cross
—John J Mrs (Katherine F) died Apr 30 1958 age 68
—Joseph L (Margaret M) toolmkr GECo h 29 Chipman rd
—Josephine A h 13 School
—Kathleen M Mrs clk Boston h 72 Lothrop
—Kenneth C (Johanna) rem to Hamilton
—Lewis L (Winola D) assembler GECo h 20 Goodyear
—Lina wid John seamstress Beverly Hosp r 5 Magnolia
—Mary A wid Richard J office sec 50 Dodge r 203 Lothrop
—Richard A (Lillian) mach USMC h 5 Magnolia
—Richard E fencewkr 27 Rantoul r 23 Dolloff av
—Robert D (Pauline E) PBXman TelCo h 126 New Balch
—Robert M (Frances L) rest Lynn h 1 Longview ter
—William H r 34 Walcott rd
—William J (Marilyn M) maintman TelCo h 30 Sherman
Collupy Leigh P (Dorothy H) emp State h 25 Dolloff av
—Richard L (Priscilla) rem to Salem

The Quality Press Printing Service
25 SCHOOL STREET Tel. WA 2-0700 BEVERLY, MASS.

McQUEENY'S ELECTRICAL CONTRACTORS
Tel. WA 2-0674 ELLIS SQUARE, BEVERLY, MASS.

Colombo Mario N (Angela) mgr and gen foreman Lynn h 44 Longmeadow rd
—Rosemarie T office sec USMC r 44 Longmeadow rd
Colonial Cafe Inc John E Hayes Jr pres-treas Mrs Lottie Hayes clk of corp rest 306B Cabot
—Cleaners Inc Domenic J Papa pres-v pres Raymond Papa sec-treas 61 Elliott
—Diner (Charles J Leclerc) 4 Cabot
—Press (Donald W Moran) 25 Cox ct
Colpitts Earl K h 10 Dolloff av
—Mary E r 10 Dolloff av
—William K acct Boston r 10 Dolloff av
Colpritt Charles r 19 Beckford
Colton John W (Annette) rem to Ft Townsend Wash
Columbus Baking Co (Joseph N Lauranzano) 34½ W Dane
—Pizzeria (Dominick Migliaccio) rest 374 Rantoul
Colussy Dan A (Helene G) eng GECo h 4 Andover rd
Colwell Ralph S (Josephine S) emp BWW h 19 Briscoe
Comeau Edward F (Patricia A) in U S Air Force r 20 Ashton
—J Leroy (Rose M) carp Peabody h 4 Tudor rd
—Joseph C (Rosamond A) toolmkr Salem h 7 Goldsmith av
—Norman r 25 Grant
—Roger V (Elizabeth A) carp h 46 Jordan
Comiskey James B ice creammkr Malden r (16) 245 Cabot
Comley Winthrop M (Ruby-Lyn) rem to Rowley
Commerford Albert T (Madeline M) pipe fitter ECE Co h 31 Prospect
—Alfred T Jr mach emp 140 Elliott r 31 Prospect
Commette Joseph P (R Eleanor) physician 1 Monument sq h 122 Essex
Commo Eleanor L student r 8 Columbus av
Commodore Restaurant (John Michael Spero W and Charles Frangos) 45 Enon

Greenlaw Electric Co. 7½ and 9 WALLIS ST. Telephone WA 2-0336
MODERN ELECTRICAL APPLIANCES, HOUSE AND FACTORY LIGHTING, POWER and HEATING INSTALLATION
Our Years of Experience Guarantee You the Best of Service

Essex Survey Service
Registered Land Surveyors
Graduate Civil Engineers
275 CABOT ST., BEVERLY
WA 2-3900
ESS

Community Hobby Shop (William H Workman Jr) 509 Rantoul
Como Edward W (Marjorie L) eng Boston h 652 Hale PC
Comstock Samuel R h 6 Wilson
Conant Carl R (Theresa A) trk driver 23 Kernwood h 58½ Pleasant
—Evelyn T Mrs matron 502 Cabot r 20 Pleasant
—Harry C ~~(Alice E) (McKay Rest Home) 78 McKay h do~~ all Kendal Nursing Home
—Hayward R slsman Boston r 18 Albany cir
—Henry A (Frances P) h 7 Thorndike
—John P (Maybelle W) eng Boston h Gary ct
—Roger W (Mabel F) office mgr Boston h 18 Albany cir
—Rudolph W (Evelyn T) fish cutter 28 Cabot h 20 Pleasant
Condon Anna A Mrs office sec Danvers r 21 Giles av
—Everett W (Ellen M) pile driver opr Newton h 3 Gray rd
—Francis D (Carol L) trk driver Salem h 9 Access rd
—George H bus driver Salem r 19 Balch
—James E (Anna A) hosp atdt Danvers h 21 Giles av
—John F (Marguerite A) mach USMC h 23 School
—Roy r 37 Bartlett
—William F (E Isabel) slsman 114 Water h 191 Lothrop
Congley Gregory V (Marcia M) mercury distiller Danvers h 70 Bridge
—Roger N (Lena J) roller atdt SEPInc h 28 Mason
—Vincent mech 135 Rantoul r 6 Pleasant
—William gardener r 146 Rantoul
Congregation Ahav Shalom 3 Beckford
—Sons of Abraham 39 Bow
—Sons of Abraham Cemetery 55 Cole
Conlay John F (Mary C) h 25 Judson
—Mary C shoewkr Danvers r 25 Judson
—William H eng Wakefield r 25 Judson
Conley Edward J (Edythe L) slsman h 56 Sturtevant
—John F Jr (Margaret F) city editor Beverly Evening Times h 9 Newbury
Connell John F (Mildred L) prod clk GECo h 6 Cross
—Robert J (Marie J) deputy tax collector Boston h 26 East

BOYD ROBERTS WALTER S. FLINT Insurance Agency, Inc.
Real Estate-Rentals BOYD ROBERTS, Pres.-Treas.
170 CABOT ST. Tel. WA 2-0786 Res. 45 NEPTUNE ST. Tel. WA 2-2511

Connelly James E (Ruth F) toolmkr Malden h 45 Stone
—Thomas K (Shirley E) supv GECo h 54 Sunset dr
Conner Jane nurse Beverly Hosp r do
Conners Barrett J (Lorraine M) stillman Everett h 11 High BF
Connery Ellen wid William r 37 Oak BF
—Helen C tchr 415 Rantoul r 37 Oak BF
—James J steno Boston r 37 Oak BF
—Joseph W (Beatrice E) buyer CBS h 16 Dearborn av
—Joseph W Jr (Shirley M) tech CBS h 26 Mason
—Mary A bkpr Boston h 37 Oak BF
Connolly Ann wid Thomas D clk 231 Cabot h 8 High BF
—Barbara L wid John J office sec 269A Cabot r 26 Linden av
—Bros Inc Gregory P Connolly 2d pres-treas G Peter Connolly clk Stephen J Connolly asst treas contrs 20 Oak BF
—Catherine V wid William A h Fosters Point
—Charles W (Marie A) tool eng USMC h 204 Hale
—Coral E wid James A h 996 Hale BF
—Eleanor R teller Beverly Co-operative Bank r 8 High BF
—Elizabeth A wid John J tchr 6 Echo av h 5 Pickett
—Ernestine R Mrs typist (28) 191 Cabot r 3 Phillips
—G Peter clk of corp Connolly Bros Inc 20 Oak BF h at Manchester
—George F (Pauline E) bakerywkr Lynn h 21 Longview dr
—Gregory h 132 Essex
—Gregory P 2d pres-treas Connolly Bros Inc 20 Oak BF h at Swampscott
—James B (Nora C) gardener h 15 Budleigh av
—James F (Thelma) foreman USMC h 22 James
—James F Jr emp USMC r 22 James
—John (Rita G) pilot Boston h off Hale PC
—John J died Nov 10 1957 age 42
—John P (Ethel M) carp emp 5 Clark av h 6½ Prospect

CAMPBELL FUNERAL SERVICE
65 CABOT STREET
Telephone Beverly WA 2-1113
CHARLES E. CAMPBELL FRANK T. CAMPBELL

BEVERLY EVENING TIMES
Serving the Merchants of Beverly and the North Shore Since 1893

Connolly
—John R printer Salem h 3 Prospect
—John S died Apr 25 1958 age 42
—Joseph J (Beatrice N) section leader Bedford h 19 Pond
—Josephine B wid Michael F h off Hale PC
—Louisa E wid James E r 5 Sherman
—Louise M wid James H dental asst Salem h 20 Prospect
—Margaret N insp USMC h 299 Cabot
—Marie T consulting eng USMC r 204 Hale
—Mary tel opr Danvers r 12 Jasper
—S John (Mary H) eng Brookline h 57 Ober
—Stephen J asst treas Connolly Bros Inc 20 Oak BF h at Marblehead
—Thomas (Ernestine R) acct Waltham r 3 Philips
—Thomas Jr slsman Salem r 8 High BF
—Thomas H (Mary L) in U S Army h 20 Hart BF
—William C carp emp 5 Clark av r 6½ Prospect
—William E mgr Lynn r 996 Hale BF
—William E (Betty B) mach Defiance Engineering & Microwave Corp h 9 Mill

Connor Ellen r 91 Hale

CONNORS GERALD J (Dorothy D) asst treas Beverly Trust Company 165 Cabot h at Woburn —See p 39
—James P (Mary K) sergt BPD h 2 Fayette
—Joseph H (Mildred M) layoutman Boston h 719 Hale BF
—Katherine H billing clk USMC h 5 James
—Mary A clk SEPInc r 5 James
—Mary A wid Charles J r 7 Front
—Mildred M Mrs bkkpr 715 Hale BF r 719 do
—Patrick J r 2 Webber av

Conrad Albina M Mrs assembly opr Bomac r 40 Central
—Arthur J (Gail W) in U S Air Force r 22 Fayette
—Charles C (Albina M) in U S Marines h 48 Central
—Douglas S in U S Air Force r 22 Fayette
—E A Co (Elbert A Conrad) boys clothing 299 Cabot

For any form of Insurance call
FORNESS & MORGAN, INC.
BEVERLY SAVINGS BANK Bldg. Tel. WA 2-0885

DESJARDINS REAL ESTATE
FRANCIS H. DESJARDINS, REALTOR
APPRAISALS - SALES - MORTGAGES - ALL PHASES OF REAL ESTATE
10 HOME ST. Tel. WA 2-1768 BEVERLY

—Elbert A (Louisa V) (E A Conrad Co) 299 Cabot h 454 Hale PC
—Eldon D (Frances) h 13 Central ct
—Estelle J bkpr (3) 234 Cabot r rear 37 Washington
—Flora B wid Harry W slswoman Essex h 8 Myrtle
—Frank H (Anita P) staff asst Boston h 7 Sunset dr
—James C (Dorothy M) rem to Salem
—Marie Ann married Carl Harney rem to Salem
—Marshall A (Mary A) gasmkr M-EECo h 17 Swan
—Mary E Mrs h 22 Fayette
Considine Mary J nurse Beverly Hosp r do
Consolazio Angelo mach Boston h 19 River
—Angelo h 30 Pleasant
—Antonio P maintman USMC r 30 Pleasant
—Constance wid Antonio h 9 Cox ct
—D Frank emp 150 Cabot r 245 do
—Gilda T stitcher 221 Rantoul r 30 Pleasant
—Harry A (Ethel) plumber Salem and firefighter BFD h 4 Liberty
—James J (Mae H) h 273 Rantoul
Consoli Anthony (Anna J) assembler GECo h 14 Douglas av
—Anthony Jr r 14 Douglas av
—Frank emp USMC r 21 Chase
—Lugie carp r 21 Chase
—Vito (Guiseppa) emp USMC h 21 Chase
Consone Albert J (Sheila C) mach USMC h 10 Beacon
—Jacob h 14 School
—Nemus mech Salem r 9 Park
—William J (Margaret R) leatherwkr Peabody h 45 Roundy
Constantino Anthony O (Elizabeth A) purchasing agt Salem h 69 Bridge
—Concetta wid Dominick h 26 Winthrop av
—Dominick died July 26 1957 age 59
Conte Anthony V (Eleanor M) material analyst SEPCo h 70 Story av
—Lorenz meat cutter 14 Davis h 26 Front

ERNEST & ERNEST B. WRIGHT
FUEL OILS - BURNER INSTALLATION AND SERVICE
ICE CUBES TEL. WA. 2-0764 ICE CUBES
OUR TRUCKS SERVE YOU DAILY - Office and Res. 24 Odell Ave., Beverly

Conti Albert E (Yolanda M) (Flowers By Conti) 131 Dodge h 103 do
—Frank M emp GECo r 292 Rantoul
—John (Mary M) millwright GECo h 292 Rantoul
—Mary A clk Salem r 292 Rantoul
Converse Carroll L (Queen E) ins slsman 303 Cabot h at Danvers
Convicer Samuel (Evelyn) (Apple Basket) 198 Cabot h at Chelsea
Conway Arthur T (Agnes M) elec h 7 Jasper
—Edith M wid John h 19 Wallis
—Electric (James J Conway) 21 Herrick
—Frances M h 7 Harrison av
—Hugh J (Irene S) auditor Boston h 14 Atlantic av
—James J (Albina C) firefighter Boston h 37 Dartmouth
—James J (Eileen M) slsman Boston h 110 Corning
—James J (Rose A) (Conway Electric) 21 Herrick h do
—Kathleen M priv sec Boston h (7) 15 Ives
—Thomas E (Dorothy E) eng USMC h 9 Colgate rd
—Thomas M (Dorthea J) emp City h 8 Porter
CONWAY WALTER A real estate and insurance 83 Washington Salem tel PI 4-3412—See p 50
Cooch's (Amelio Cucinelli) barbers 588 Cabot
Cook A Edward (Dorothy A) clk USMC h 15 Hull
—Alan P (Dorothy H) taxi driver 10 Park h 3 Pickett
—Alan P Jr (Betty A) bull dozer opr 273 Cabot h 365 do
—Carolyn A student r 197 McKay
—Charles E (Wilhelmina M) h 460 Essex
—Charles H (Bessie F) sta eng Danvers h 32 Bisson
—Edward L (Gladys) constrwkr Salem h 236 Hale
—Elizabeth r 26 Laurel
—Elizabeth student r 26 Bisson
—Gladys Mrs slswoman Boston r 236 Hale
—Isabella A wid Alexander h 34 Broadway
—Jean B (Rosalie M) stock clk SEPInc h 19 Pleasant
—Louise A Mrs junior clk (10) 191 Cabot r 61 Conant
—Marguerite B housekpr r 537 Essex
—Mary C wid Charles H (Cook The Florist) 263 Cabot h 197 McKay
—Merrill F (Louise H) (Wits End Sharpening Service) 61 Conant h do
—Merrill F Jr (Jane T) in U S Army r 61 Conant
—Myrtle A Mrs mounter Danvers h 160 Bridge
—Robert E (Adrienne L) gamewkr Salem h 6 Moulton ct
—Robert W (Claire P) slsman Boston h 27 Longview dr

CENTER REXALL DRUG CO., INC.
The Best and Most Complete
Prescription Department in the City
220 CABOT ST. **TEL. WA 2-3228**

—Roland J (Aline I) constr supt Danvers h 3 Berkeley av
—Ronald M (Margaret A) draftsman USMC h 18 Wilson
—The Florist (Mrs Mary C Cook) 263 Cabot
—Thomas L (Elizabeth M) wood patternmkr USMC h 26 Bisson
—William H h 3 Pickett
—William S (Florence M) expediter USMC r 8 Davis
Cooke Beatrice A office sec Salem h 79 Lake Shore av
Cookson George E (Josephine M) trk driver 56 River h 9 Summer
—Josephine M Mrs (Jo's Beauty Shop) 9 Summer r do
Coole Gordon C (Grace M) agt Salem h 29 Broadway
Coolidge John W v pres United Shoe Machinery Corporation 181 Elliott h at Boston
Coombs Eugene F milker 131 Conant r do
—John R (Lois A) repr TelCo h 29 Pratt av
—Robert N (Loretta F) sta fireman Everett h 59 Hale
—William T mgr 78 Water h at Lynn
Cooney Charles L (Janet M) asst fire controlman Boston h 12 Opal av
Cooper Alan H (Harriet L) eng Bomac h 21 Albany cir
—Alice S Mrs emp USMC h 7 Central
—Doris E Mrs (Hale House Book Shop) 39 Hale r do
—Earl (Josephine D) foreman Chelsea h 8 Wellman
—Everett N (Marion E) maintman SEPInc h 299 County Way
—Frank rem to Salem
—Frank S (Bessie E) in U S Navy r 6 Netherton av
—Frederic D student r 6 Netherton av
—George H (Florence) mech eng USMC h 39 Central
—Gordon (Doris E) sls mgr Boston h 39 Hale
—Herman E (Carrie B) h 9 Roderick av
—James B O rem to Manchester
—Marion E Mrs credit mgr 226 Cabot r 299 County Way
—Ralph (Marie J) tech writer Lawrence h 18 Amherst rd
—Ralph S (Theresa M) h 11 Pleasant
—Roscoe J (Janet S) eng Norwood h 210 Hart BF
—Sidney (Mildred M) clk Boston h 6 Netherton av
—W Rayfield (June M) rem to Springfield

BEVERLY EVENING TIMES
Serving the Merchants of Beverly and the North Shore Since 1893

Cooper
—William P (A Lois) tchr Beverly High School h 73 Cabot
—Willis (Ida J) rem to Manchester
Coose Agnes F r 12 Walcott rd
Copeland Blanche E wid Edward K h 4 Burton av
—Harold gen merchandise mgr 244 Cabot h at Salem
—Russell W (Alice E) printer Salem h 1 Hathaway av
—Russell W Jr student r 1 Hathaway av
—Susan A bkkpr B Nat Bank r 1 Hathaway av
Copelas Hercules (Mary) mgr Salem h 7 Oxford ter
Copell Anna J tchr Boston h Fosters Point
—Hannah T r Fosters Point
Copp Arthur C (Frances M) h 9 Marsh av
—Arthur C Jr (Mary I) mach opr Salem h 5 Marsh av
—Delphine M h 133 Brimbal av
—Doris E Mrs nurse emp 24 Abbott r 20 Conant
—Loren W (Doris E) asst cashier Salem h 20 Conant
—Loren W Jr printer Salem r 20 Conant
—Robert A mach opr Salem r 9 Marsh av
Coppala Alfred D (Maryann) tool designer USMC h 26 Foster dr
—Peter (Maria) gardener Danvers h 5 Longview ter
—Peter F student r 5 Longview ter
Coppolo F James (Julia B) (Roco Door & Window Co) 40½ Union h at Lynn
Corbeil Fernand C Jr (Anne C) slsman Everett h 2 Elm
Corben Leo D (Dorothy L) rem to Illinois
Corbett Alice tel opr 140 Elliott r 2 Woodbury dr
—Helen C housekpr r 30 Atlantic av
—Helena C wid Bartholmew J tchr BHS r 11 Philips
CORBETT J CARROLL treas George W Pickering Company 287 Cabot h at Salem—See top lines
—John emp city r 338 Rantoul
—Michael r 436 Rantoul
—Thomas J (Alice) mach 140 Elliott h 2 Woodbury dr
—Walter F (Margaret A) clk USMC h 28 Cliff
Cordeau Hermine wid Wilfrid r 11 Odell av
Corelle Alfred (Ada P) eng emp 140 Elliott h 41 Bow
Corelli Aldo (Corelli & Co) 15 Gage r do
—Gloria statistician Beverly Hosp r 15 Gage
—Italiana wid Narciso h 15 Gage
—& Co (Aldo Corelli) heating contr 15 Gage

Coal & Contract Co. Alfred J Thibodeau

Corey Donald W (Virginia G) research dir USMC h 128 Essex
—Fayette R (Carrie E) h 19 Woodland av
Corindia Warner J (Carole L) organ pipemkr 17 Stone h rear 121 New Balch
Corio Ernest J (Esther L) civil eng Boston h 3 Kelleher rd
Corkey John died Apr 5 1958 age 69
—Mary A r 30 Ocean
Corkum Bessie M r 30 Ocean
Corley Helena M wid John R h 12 Carver
—Madeline I priv sec Boston r 12 Carver
Corliss Rebecca E wid Frederick O died May 4 1958 age 73
Cormier Edgar F (Agnes J) h 3 Marshall ct
—Irene emp 31 Boyles r do
—Lea Mrs h 15 Blaine av
—Leonard A (Jeannette C) insp GECo h 22 Stewart av
—Leonard Allen mach USMC r 22 Stewart av
—Lionel R (Adele M) mach GECo h 6 Rantoul
—Norman R student r 22 Stewart av
—Raymond A (Joanne A) mach 59 Park h 337 Cabot
—Thelma A hairdresser emp 16 Bow r 47 E Garfield av
—Vernon F (Adelaide L) plumber h 2 Vestry ter
—William A mach 140 Elliott h 47 E Garfield av
Cornell Vincent J (Marie S) payroll supv GECo h Montserrat rd
—William D (Roberta A) pilot & sls mgr Lawrence h 7 Andover rd
Corning Earl W (Hilda L) h Bay View av
—Eileen H Mrs bank teller Charlestown r 145 Dodge
—Eugene P (Mary C) foundrywkr USMC h 251 Rantoul
—John H (Theresa B) bank teller Salem h 12 Nelson av
—Lloyd V (Evelyn B) yardman 85 Water h 678 Cabot
—Merton E (Florence P) custodian BPO h 245 Lothrop
—Merton P (Nancy K) serviceman Salem h 57 Story av
—Orin B (Anna C) h 678 Cabot
—Paul V (Barbara M) chiropractor 337 Cabot h do
CORNING REID H (Eileen H) pres-treas Beverly Trust Company 165 Cabot h 145 Dodge—See p 39
—Reid H Jr student r 145 Dodge
—Stuart S (Alice J) asst auditor Boston h 12 Hale pk av
—Stuart S Jr asst treas Boston r 12 Hale pk av
Cornish Roy scaleman B&M r 9 Park

TED C. SIHPOL
REAL ESTATE AND INSURANCE
YOUR FRIENDLY BROKER
221 CABOT ST. TEL. WA 2-1206 BEVERLY

COR-NIX RUBBER CO (Joseph F Nixon) rubber and sporting goods 278 Cabot tel WA 2-2405 —See p 60

Cornwall Gerald B (Mary S) in U S Marines h 23 Foster dr

Corriere Vincent P (Margaret M) letter carrier BPO h 8 Museum rd

Corriveau Alfred F (Harriet M) slsman M-EECo h 6 Ober

—John R student r 6 Ober

—Leger (Eva) mach USMC h (59) 50 Broadway

—Rene J (Marie T) grinder Salem h 36 Bow

Corse Charles G Jr r 16 Sylvan rd

Corthell Harold R (Dorothy P) bank clk Boston r 35 Fairview av

Cortucci Romulis L h 12 Liberty

Cosinelli John R (Pauline A) counterman 364 Rantoul h 11 Bresnahan ct

Costa Agostinho (Lighthouse Cafe) 278 Rantoul h at Peabody

—Antonio (Teresa) h 20 Winthrop av

—Daniel (Eleanor A) mobile canteen Peabody h 68 Winthrop av

—Frank P (Norma D) instr Hathorne h 23 Guild rd

—John (Jay-Cee Auto Body Shop) 47 Water h at Gloucester

—John (Annette P) mach USMC h 40 Kernwood av

—John B h 36 Williams

—Katherine wid John r 36 Williams

—Orazio O (Rose T) leatherwkr Peabody h 3 Virginia av

—Samuel trk driver Danvers r 20 Winthrop av

Costanzo Antonio (Jeannette S) labwkr MHInc h 36 McKay

—Placido A (Joyce A) emp MHInc r 36 McKay

Costello George C (Beatrice L) oil blender Salem h 34 Dearborn av

—John W (Mary K) rem to Danvers

—Joseph W (Ruth A) design eng USMC h 38 Rowell av

—Katherine M housekpr r 57 Ober

—Mary rem to Boston

—Richard (Janice F) serviceman 124 Cabot h 25 Bartlett

—William J meat cutter Quincy r 41 Longmeadow rd

Costopoulos Arthur C (Winnifred G) mason h 19 Mill

BOYD ROBERTS WALTER S. FLINT Insurance Agency, Inc.
Real Estate-Rentals BOYD ROBERTS, Pres.-Treas.
170 CABOT ST. Tel. WA 2-0786 Res. 45 NEPTUNE ST. Tel. WA 2-2511

Cote Carrie E Mrs r 10 Nelson av
—Raymond A (Louise F) distribution eng M-EECo h 37 Kernwood av
Cotoia Antonio (Betty) elec 5 Charles h do
—Claire M wid Peter h 9 Adams av
—John (Marie) leatherwkr Peabody h 43 Grant
—Rudolph R r 43 Grant
Cotraro Samuel R (Irene S) poultry processor Danvers h 33 Home
Cotti Felix J (Laura) leather finisher Boston h 2 Devon av
—Phyllis A student r 2 Devon av
Cottle Esther A Mrs sls clk 246 Chabot r 16 Overlook av
—George A (Elizabeth B) shipper 221 Rantoul h 39 Friend
—Robert H (Esther A) route slsman Salem h 16 Overlook av
Cottrell Elizabeth L wid Henry J h 21 Hale
—Nora C wid Henry L h 2 Crosby av
Couch Elizabeth E wid George H h 9 Philips
Couhig John J (Mary D) clk of committees 191 Cabot h 23 Lovett
Coughlan Alice F wid John R h 145 Hart BF
—Charles E (Ruth E) rem to Connecticut
Coughlin Beatrice wid John J h 8 Pickett ct BF
—Christine K h 22 Chestnut
—Helen C nurse Beverly Hosp h 726 Hale BF
—John E (Florence L) cutting mach opr Peabody h 11 Lenox
—John J (Margo) office mgr 116 Water h 33 E Corning
—John J Jr trk driver Salem r 8 Pickett ct BF
—Margaret M emp USMC h 72 Livingstone av
—Margo student r 33 E Corning
Couhig Helen T tel opr Salem r 25 Porter
—Mary D Mrs office mgr 182 Cabot r 23 Lovett
—Mary E r 22 Giles av
—Mary L bkkpr Salem r 22 Giles av
—Nellie F wid John F h 25 Porter
—Patrick H h 22 Giles av
Couillard Albert A (Lillie A) mech M-EECo h 79 Enon

CAMPBELL FUNERAL SERVICE
65 CABOT STREET
Telephone Beverly WA 2-1113
CHARLES E. CAMPBELL FRANK T. CAMPBELL

BEVERLY EVENING TIMES
Serving the Merchants of Beverly and the North Shore Since 1893

Coulombe Roger M (Marie) emp Nelson Machine Co h 44 Bartlett
—William J (Eva M) carp Manchester h 289A Cabot
Coulp Albert C (Phyllis M) pilot Boston h 8 New Balch
Coult Clifton E special delivery messenger BPO r 25 Pearl
Coults Charles R (Dorothy M) mgr Danvers h 14 Mechanic
—Elizabeth F wid Albert L r 48 Ober
—Frank R (Mary E) h 10 Mechanic
—Harold B (Phyllis G) printing instr B Trade School h 5 Grover
—James R (Barbara L) scourer Andover h 11 Beckford
Counsell Georgina D wid John L r 34 Sunset dr
Courchene David E student r 26 Orchard
—Elizabeth M nurse B Hosp r 6 Orchard
—Francis H (Nancy) emp TelCo h 8½ Orchard
—Francis M (Lilly B) emp USMC h 26 Orchard
—George H (Vina M) h 6 Orchard
—Horace r 12 Union
—Joseph I (Isabel T) heat treater h 6 East
—Theodore P (Mary G) tech USMC h 4 Foster dr
Court Norma E wid Harvey R welder CBS h 58 Cabot
Courtney Dorothy M wid Paul G h 54 Hart BF
—Fred custodian USMC r 6 Whitney av
—Leo J (Marion G) mach USMC h 57 Hillside av
—M Catherine wid William J h (1) 42 Beckford
—Norris P (Lorraine R) maintman USMC h 19 Courtney dr
Coussirat Adela B Mrs r 10 Butterworth av
—Adolfo C (M Elisa) physician Beverly Hosp h 10 Butterworth rd
Coutl Rita B lab tech student BHosp r do
Couture Denis R (Flora E) maintman Lynn h 770 Cabot
Cove Community Center 19 E Corning
—House (Clifton R Hodgdon) hotel 264 Hale
Tafeitor—Service Station (Wilfred L Roberts) 229 Hale
—Variety Store (Emanuel Carinos) 84 Hale
Covenant Congregational Church 10 Charnock

For any form of Insurance call

FORNESS & MORGAN, INC.

BEVERLY SAVINGS BANK Bldg. Tel. WA 2-0885

FUEL OIL
COAL . . . COKE
OIL HEATING EQUIPMENT
Tel. WA 2-7111 OR PI 4-5500
PICKERING
SINCE 1838

Cowan Funeral Home (Richard A Cowan) 525 Cabot
—John L (Rebecca) insp U S Signal Corps h 41 Cedar
—Richard A (Mildred A) (Cowan Funeral Home) 525 Cabot h do
Cowdrey M Rodger (Hazel L) supv Salem h 25 Bosworth
Cowles Francis (Katherine S) policeman BPD h 58 Corning
—William D (Evelyn L) lieut BPD h 106 Colon
Cox Leroy M (Beatrice R) tree surgeon Melrose h Fosters Point
—William G (Mary A) letter carrier BPO h 5 Foster dr
Coy Alice B wid James C r 17 Marsh av
Coyle Frank S (Ruth C) buyer Boston h 11 Liberty
—John A (Caroline R) tchr 137 Bridge h 5 Roosevelt av
Coyne Evangeline A r 68 Dane
Crafts Marion F reference librarian 32 Essex h 6 Home
Cragen Arthur S (Mary C) h 34 Pratt av
—Mary C Mrs office sec Peabody r 34 Pratt av
—Walter J (Rose A) letter carrier BPO h 80 Livingstone av
Craig Richard R (Beverly E) in U S Air Force h 8 Harrison av
—Robert F (Eleanor F) switch board opr ECECo h 16 Leech
—Walter D (Marjorie P) route slsman Somerville h 38 Pond
—Willard C (June L) ins agt Cambridge h 113 Bridge
Craigan Mary E ins Salem h 268 Hale
—Rose A tchr Peabody r 268 Hale
Craik Herbert (Mildred E) steward BHosp h 6 Clark av
Cram Alexander C insp USMC r 14 Opal av
—Alexander C Mrs (Theresa W) died Oct 5 1957 age 44
—Dorothy P Mrs slswoman 127 Bridge r 3 Giles av
—Gordon J (Dorothy P) firefighter BFD h 3 Giles av
—James h 14 Opal av
—James A Jr (Anna E) sheet metalwkr USMC h 4 Willow
—James A 3d emp Bomac r 4 Willow
—Joyce C Mrs office sec 68 River r 5 Winthrop av
—Margaret J mach USMC r 14 Opal av

Cram
—Ronald N (Joyce C) acct Boston h 5 Winthrop av
—Samuel M (Agnes M) h 425 Cabot
—Stewart D (Rose M) mach opr USMC h 12 Lyman
—William D (Frances W) mech eng USMC h 22 Cross
Cramer John (Joel) leatherwkr Peabody h 18 Orchard
—Mazie J wid Herman T r 8 Myrtle
Crampsey Elizabeth M wid Ernest h 10 Judson
—Emma F wid Royal C h 82 Elliott
—Herbert I r 3 Davis
—Irving E waiter Virginia r 10 Judson
Crandall Alonzo E (Stacia V) molder USMC h 36 Wellman
—Arthur C(Mary J) lieut BPD h 31 Northern av
—Arthur R (Barbara J) electronicwkr Ipswich h 74 Story av
—Audrey Mrs clk Salem r 21 Hull
—Donald E (Barbara A) printer USMC h 19 Hull
—J Norman (Audrey) tchr Medford h 21 Hull
—James L (Helen D) foundrywkr USMC h 28 Atlantic av
—Robert C (Dorothy) mgr 286 Cabot h 85 Elliott
Crandell John M (Barbara J) bakery slsman Lynn h 5 Roundy
Crane Diane nurse BHosp r do
Crani James (Anna) h 23 Roundy
Crateau Alfred (Ida) h 22 Enon
—Alfred Jr r 22 Enon
—Mary Ann E laundrywkr BHosp r 22 Enon
—Richard A (Theresa A) mach USMC h 21 County Way
—Theodore A (Sophie A) asst supv Salem h 16 Pond
Cravatis George W (Jane F) in U S Army r 10 Au-
—Joseph R (Mary V) shoewkr 97 Rantoul h 45 Hillcrest av
Cravatas Gertrude H Mrs clk SEPInc h 43 Sohier rd
—Joseph H Jr mech 44 Dodge h at Salem
Cravatis George W (Jane F) in U S Army r 10 Auburn rd
Cravens Benjamin B treas Defiance Microwave Corp and treas Defiance Eng & Microwave Corp off Cabot h at Lynnfield
Crawford Charles E (Barbara) head dairyman 131 Conant r inq do
Cray William T real est 642 Hale PC h do

RANTOUL PHARMACY
THE REXALL STORE
Complete Prescription Department
Cor. RANTOUL and POND STS. Telephone WA 2-2478

BURSAW OIL CORPORATION
ESSO OIL BURNERS AND FUEL OIL
COLONIAL ROAD Tel. PI 4-4200 SALEM

Crean Gerald J (Helen C) scraper 140 Elliott h 42 Lyman
—Peter C in U S Air Force r 17 Odell av
—Walter F (Dorothy M) supv Bomac h 27 Story av
Credit Bureau of Greater Beverly Inc James R McPherson pres George H Chansky treas 157 Cabot
—Joseph H (Evelyn F) eng Salem h 22 Country dr
Creed David P real est mgr NY r 11 E Corning
—Edward P (Dorothy) (William J Creed & Son) 17 E Corning h 11 do
—Fred Jr prod mgr Watertown h 7 Home
—Mary C sec & treas Boston h 1 E Corning
—Mary J r 11 E Corning
—William J & Son (Edward P Creed) caterers 17 E Corning
Creedon M Virginia student r 19 Victor av
—Ruth A student r 19 Victor av
—William J (Edith M) garage Salem h 19 Victor av
—William J Jr student r 19 Victor av
Creesy Addie M bkkpr 82 River r 12 Atlantic av
—Augustus H (Georgia F) foreman USMC h 26 Raymond av
—Charles L h 60 Dane
—Charles L Mrs (Grace C) died May 11 1958 age 60
—Charles L Jr (June C) bank examiner Boston h 135 Essex
—Lydia A wid William A h 12 Atlantic av
—William A (Joyce M) apprentice GECo h 38 Courtney dr
Creso George A (Eleanor) hospitalwkr Danvers h 71 Park
—George A Jr r 71 Park
Cresoe Francis H (Elizabeth B) mason tender 7 Wellman h 16 Cox ct
Cressy Addie J wid Benjamin F r 4 Berkeley av
—Arthur C (Mabel W) h 82 Dodge
—Arthur C Jr (Jeanne B) tchr Atlantia Ga r 82 Dodge
—Austin G (Isabelle S) stock clk USMC h 3 Chestnut
—Clara M r 3 Chestnut
—Frederick A (Agnes T) h 40 Stone

LEE HERSEY OIL CO.
Headquarters For American Standard Heating & Cooling
Gulf Gasoline Lubrication & Washing
114 ELLIOTT ST. TEL. WA 2-1464 BEVERLY, MASS.

BEVERLY EVENING TIMES
Serving the Merchants of Beverly and the North Shore Since 1893

Cressy
—Helen F wid Joseph C h 104 Lovett
—Lillian F wid Walter S r 78 Lothrop
—Norman E student r 104 Lovett
Crisafi William A (Mildred C) laborer Salem h rear 376 Cabot
Crisafulli Frank J (Mildred L) barber 89 Elliott h 7 Elnew av
Cristofori Vincent h 22 Sohier rd
Cristoforo Alexander F (Lucy A) insp USMC h 33 Jordan
—Bernard P (Antoinette L) cost acct Boston r 33 Jordan
Critchett Mary Jane wid Harold P h 20 Eastern av
Crochet Norman J (Mitsu) in U S Army h 55 Laurel
Crocker Alfred L trk driver 354 Cabot r 32 Elliott
—Edna G wid William H bkkpr Salem h 6 Woodland av
—James B (Elizabeth) milk Lynn h 18 Lovett
—Raymond mach GECo h 32 Elliott
—Raymond I (Martha H) h 31 Cornell rd
—Warren K (Alva M) dispatcher GECo h 19 Swan
—William H died June 21 1957 age 72
—William H (Esther M) shoe mach tech Boston h 35 Chipman rd
Crockett Frederick E (Patricia L) real est broker Hamilton h 58 West BF
Crofts Dorothy E Mrs nurse B Hosp r 33 Cross
—Lawrence P (Dorothy E) maintman USMC h 33 Cross
Croken Lila D wid Harry A r 12 Hale pk av
Crombie Albert L (Elizabeth D) maintman 85 Rantoul h 25 Bartlett
—C Louisa wid Samuel B (Crombie Beverly Flower Shop) 298 Cabot h 548 do
—Hope (Crombie's Beverly Flower Shop) 298 Cabot r 548 do
—Philip (Shirley) h 36 Front
CROMBIE'S BEVERLY FLOWER SHOP (Mrs C Louisa & Hope Crombie) we telegraph flowers 298 Cabot tel WA 2-0989—See top lines
Cronan John H died Dec 4 1957 age 64
—Mark D Jr (Marilyn M) eng Boston h 28 Sunset dr

McQUEENY'S ELECTRICAL CONTRACTORS
Tel. WA 2-0674 ELLIS SQUARE, BEVERLY, MASS.

Cronin Arthur F Jr (Dorothy M) foreman Reading h 15 Brimbal Hill dr
—Arthur J (Julia L) h 101 Hale
—Elizabeth sec 59 Park r 101 Hale
—Harold J (Dorothy R) lab tech GECo h 3 Nelson av
—Helen F priv sec Cambridge r 102 Corning
—Joseph P (Mary C) leatherwkr Salem h 9 Harrison av
—Julia R wid Cornelius J office clk 246 Cabot r 245 Hale
—Mary wid Jeremiah J h 102 Corning
—Mary A priv sec 545 Cabot h 11 Philips
—Mary F h 23 Cliff
—Michael (Elizabeth) h 4 Everett BF
Cronklite Bayard M (Doris K) eng GECo h 122 Standley
Crosby Alden E (Dorothy C) switchboard PBX TelCo h 20 Sherman
—Arthur L (Florence M) h 3 Winter
—Bernice C h 21 Balch
—Brenda L r S Wilkins ter
—Carroll W (Margaret E) carp h 10 Ropes
—David W student r 21 Hart BF
—Dorothy C Mrs bkkpr Rantoul r 20 Sherman
—Edwin P (Stella W) constrwkr h 7 Porter ter
—Eva M wid William W h 13 Mulberry
—Gail D student r 21 Hart BF
—Glenwood L (Barbara O) in U S Army h 42 Laurel
—Gordon G (Louise A) carp h 24 Central
—Janet A married Earl F Jones Jr rem to Middleton
—Joanne M married Joseph King rem to Lynn
—John A (Mae F) sexton Salem h 215 Bridge
—Karl E (Evelyn R) tool designer USMC h 5 Sturtevant
—Kathleen B wid A Howard r 13 Foster
—Leonora L Mrs h 9 Railroad av
—Leslie J in U S Navy r 5 Wilkins ter
—Ralph A bdg contr Wakefield h 173 Lothrop
—Richard A student r 215 Bridge
—Robert E (Marjorie R) photo engraver 108 Cabot h 17 Lincoln
—Robert L (Madalene D) mach USMC h 453 Elliott
—Roger W in U S Army r 453 Elliott
—Walter B (Etta F) storekpr USMC h 5 Wilkins ter
—Wendell H (Dorothy) real est 21 Hart BF h do

Essex Survey Service
Registered Land Surveyors
Graduate Civil Engineers
275 CABOT ST., BEVERLY
WA 2-3900
E S S

Crosby
—Wendell L (Doris F) tchr Manchester h 11 Lincoln
—Wendy F student r 21 Hart BF
Croscup Charles P r 32 Broadway
Cross David R clk 465 Rantoul r 3 Summer
—Eugene wid Chester F r 16 Red Rock la
—Frederick J (Madelyn V) office mgr Salem h 40 Green
—Gladys M office sec Salem r 15 Railroad av
—Joan C wid Robert W h 20 Grove av
—Mary A wid Frederick C h 15 Railroad av
—Robert A (Barbara P) auto mech 465 Rantoul h 13 Green
—Stephen I (Grace M) caretkr Wenham h 3 Summer
—Stephen I Jr (Gloria E) trk driver Peabody h 46 Winthrop av
Crossan H James Jr (Constance W) researchman Boston h off 45 West BF
Crossman Fred D (Zenobia G) (Skip's Shell Service) 25 Cabot h 1 Tudor rd
—Laurence mach helper USMC h 12 Highland av
—Lester F supt 126 Park h at Danvers
—Rebecca wid Albert died July 3 1957 age 88
Crosso Joseph (Filomeno) h 16 Chase
Croteau Lucille r 106 Cabot
Crotty John M (Agnes B) h 3 Winslow rd
—Maurice M emp USMC r 3 Winslow rd
Crouse Edward J pres Hallmark Floors 284C Cabot h at Danvers
Crowell Alton W r 52 Ober
—Barbara tchr 12 Pickett r 29 Broadway
—Emma B wid David F h 48 Stone
—Ernest M (Dorothy M) research chemist USMC h 4 Bass River rd
—Ida O Mrs r 15 Mechanic
—James J h 185 Hale
—John A (Anne M) purchasing agt MHInc h 25 Raymond av
—Kenneth L (Ellen M) foreman 20 Oak BF h 19 Hale pk av
—Margaret M tchr Brisco Junior High School r 185 Hale
—Roland F chef Marblehead r 29 Eastern av

BOYD ROBERTS WALTER S. FLINT Insurance Agency, Inc.
Real Estate-Rentals BOYD ROBERTS, Pres.-Treas.
170 CABOT ST. Tel. WA 2-0786 Res. 45 NEPTUNE ST. Tel. WA 2-2511

CROWLEY ALICE M MRS (Telephone Answering Service of Beverly) 41 Longmeadow rd r do —See p 61
—Annetta M Mrs nurse Medford r 13 Echo av
—Carol J bkkpr Salem r 13 Echo av
—Charles F (Thelma K) rackman South Boston h 31 Simon
—Cornelius F (Gloria M) chef Lynnfield h 19 New Balch
—David T (Amelia F) yardman Revere h 38 Beckford
—David T Jr student r 38 Beckford
—Estelle E wid Jerome R r 18 Whitney av
Crowley George W (Helen B) lwyr Boston h 5 Oceanside dr
—Helen G office sec TelCo h 760 Hale BF
—John J (Annetta M) chauf B&M h 13 Echo av
—Kathleen A married Robert Leaf
—Keith R mech 211 Rantoul r 12 Hull
—Maureen A nurse Winthrop r 13 Echo av
—Roland H student r 38 Beckford
—Susan A r 13 Echo av
Cubby Hole The (Mrs Gertrude E Evans) rest 79½ Cabot
Cuccarello Gino (Lidia) h 390 Rantoul
Cucchiaro Joseph J (Helen M) radio announcer Waltham h 12 Brackenbury la
Cuccinelli Dante D (Barbara R) welder Beverly Airport h 44 Chase
Cucinelli Amelio (Ellen J) (Cooch's) 588 Cabot h 11 Clifton av
Cudmore Catherine E married Frank Stillson rem to Colorado Springs Colo
—Lawrence J (Bertha F) condenser M-EECo h 18 Charles
—Thomas C (Barbara M) rem to Guilford Conn
Cugno Sebastian (Marjorie R) service mgr Boston h 16 Dunham rd
Culbert James A h 238 Greenwood av BF
—Phyllis B office sec Boston r 238 Greenwood av BF
—Robert F horse exhibitor r 238 Greenwood av BF

CAMPBELL FUNERAL SERVICE
65 CABOT STREET
Telephone Beverly WA 2-1113
CHARLES E. CAMPBELL FRANK T. CAMPBELL

BEVERLY EVENING TIMES
Serving the Merchants of Beverly and the North Shore Since 1893

Cullen Michael J (Margaret E) steam shovel opr N Reading h 35 Webster av BF
Cullinan Daniel r 25 Railroad av
Cullinane Alice H wid Joseph M r 12 Riverside
—William J (Antoinette) cook 47 Park h 33 Home
Cullivan Katherine A h 42 Cabot
—Margaret A wid William h 47 Cabot
Cumming George J (Muriel F) mgr Somerville h 22 Glidden
Cummings Alice J r 289A Cabot
—Clarence A atdt Beverly Hosp h 289A Cabot
—Francis executive Boston h Paine av PC
—Frederick J (Maude F) rem to Peabody
—Frederick J Jr (Lorraine M) service mgr USMC h 12 Lakeview av
—James K (Ruth O) h 84 McKay
—Kenneth A asst treas Boston r 84 McKay
—Lydia Lwid Charles K died Feb 2 1958 age 81
—Raymond E (Jean M) asst mgr Needham h 20 Belmont
—Virginia S Mrs office mgr 443 Rantoul h at South Essex
—Walter J (Elizabeth G) h 114 Standley
Cuneo Adeline M wid Augustus C r 183 Dodge
—Augustus C (Madeline J) assembler USMC h 183 Dodge
Cunliffe Harold (Ellen N) mach GECo h 24 Belmont
—John r 19 Beckford
Cunningham Charles F student r 8 Fayette
—Frances S wid John F h 8 Fayette
—Guy W (Mabel A) h (10) 66 Herrick
—Harold R (Anne P) firefighter BFD h 8 Fayette
—Harold R (Louise G) printer emp 108 Cabot h 3 Arthur
—Langdon A (Viola E) coremkr USMC h 12 Swan
—Norma Mrs r 57 Butman
—William F (Vincenza J) trk driver Salem h 30 Woodland av

For any form of Insurance call
FORNESS & MORGAN, INC.
BEVERLY SAVINGS BANK Bldg. Tel. WA 2-0885

DESJARDINS REAL ESTATE
FRANCIS H. DESJARDINS, REALTOR
APPRAISALS - SALES - MORTGAGES - ALL PHASES OF REAL ESTATE
10 HOME ST. Tel. WA 2-1768 BEVERLY

Cuoco Anthony R mach opr 103 Rantoul r 153 Park
—Antonio (Lula M) mach USMC h 153 Park
—Catherine M typist Danvers r 21 Story av
—Frank P elec Topsfield r 153 Park
—John (Elizabeth M) toolmkr USMC h 21 Story av
—John M Jr in U S Army r 21 Story av
—Joseph J (Muriel M) metalsmith GECo h 12 Thompson rd
—Susan r 153 Park
—Upilio (Mary) h 153 Park
Cupeta Angelia wid Allen h 22 Home
—Eleanor housekpr r 22 Home
—Joseph laster Lynn r 22 Home
Curelli Ernest U (Elena J) quality control supv Gloucester h 17 Brimbal Hill dr
Curley Mary J rem to Danvers
Curran Roy E (Mary N) in U S Air Force r 8 Kernwood av
—Walter J (Virginia M) mach GECo h 4 Middle
Currie D Hugh (Eleanor R) chemical eng GECo h 17 Jewett rd
—Emily A wid Allan h 5 Andover rd
Currier Alfred L (Mabel E) industrial painter USMC h 3 Locust
—Benjamin W (Barbara J) broker Boston h 15 Lakeview av
—Donald O student r 23 Pershing av
—Dorothy L wid Warren G tel opr Peabody h 37 Jordan
—Edna F wid Philip A h 7 Pleasant
—Francis E (Elizabeth W) v pres Salem h 23 Pershing av
—Gertrude L wid George h 18 Cabot
—Mary E wid Hiram W r 37 Jordan
—Morton F (Mary F) slsman 303 Cabot h at Hamilton
—Norman H (Janet R) emp U S Merchant Marine h 59 Balch
—Reginald H (Frances A) sec Boston h 29 Abbott
—Richard E clk Boston r 23 Pershing av
—W Roy (Maureen G) dairy products mgr Salem h 26 Roundy
Cursie Felice wid Nazzerano h 20 W Dane
Curtin Patrick H Rev pastor St John's R C Church h 552 Cabot

CROMBIE'S BEVERLY FLOWER SHOP

298 CABOT ST. TEL. WA 2-0989

Curtis Charles h 10 Central
—Charles opr BWW h at Salem
—E Mabel r 8 Dartmouth
—Elizabeth M wid Frederick L r 19 Abbott
—Harold L (Marion D) firefighter BFD h 22 Northern av
—John J (Lucille A M) trk driver Salem h 18 Wellman
—Laurence emp USMC r 52 Ober
—Lydia E wid Carl A r 8 Pickman rd
—Marion D Mrs tchr 415 Rantoul r 22 Northern av
—William E v pres Salem h 8 Dartmouth

Cushing George M Jr h off 143 West BF
—Grace L wid George M h off 143 West BF
—Samuel A (Margaret R) foreman Salem h 6 Frankwood av
—Stephen G (Helene C) trk driver 82 River h 562 Essex

Cushman Eleanor P h rear 705 Cabot
—Richard D (Alene E) asst herdsman 131 Conant h 35 Winthrop av
—Robert (Mary O) h 15 Dane

Cutler Charles A (Lillian E) h 42 Shortell av
—Elizabeth F rem to Maine
—Ethelle P wid Archie E r 15 Pierce av
—Leslie B Mrs state senator h off 675 Hale BF
—Maurice K (Gladys J) dentist (7) 221 Cabot h at Marblehead
—Richard M (Mary C) investor Boston h Preston pl BF
—Willodene Mrs (Mill Fabric Outlet) 316 Rantoul h at Marblehead

Cutraro Louis M (Rita L) toolmkr USMC h 41 Glidden

Cuttle John F (Angela M) mach Waltham h 16 Longmeadow rd

Cwik Joseph J (Mary A) plumber Marblehead h 381 Elliott

Cyr Donald G (Patricia R) mach emp 140 Elliott h 34 Shortell av
—Eugene L (Nancy M) mach USMC h 49 Williams
—Gilbert J (Mary W) (Gilly's Barber Shop) 82 Cabot h 21 Bartlett
—Robert J (Patricia E) rem to Wenham

Czepanowski Julian died Oct 25 1957 age 85
—Leo E clk 588 Cabot r 7 Beckford
—Mary wid Julian h 7 Beckford

CENTER REXALL DRUG CO., INC.
The Best and Most Complete
Prescription Department in the City
220 CABOT ST. TEL. WA 2-3228

DACEY ELLIOT A (Anna M) real est 54 Lothrop h do
Dage Harold S h 16 Gardner
Daigle Arthur N (Bernice M) handyman 100 Cabot h 76 do
Dailey L James (Alice M) shipper Salem h 18 Smithson dr
Daily Norma R wid Charles H emp Beaver Pond rd r do
Dalbech Harold L pres North Shore Gas Co 223 Cabot h at Belmont
Dale Arthur V (Williamina R) mach USMC h 5 Sunnycrest av
Daley Andrew J (Laura E) slsman Peabody h 21 Appleton av
—Charles H (Mary E) plumber 139 Valley BF h do
—Edward J (Beatrice H) uphosterer Lynn h 4 Marshall ct
—Elizabeth M wid Jame W clk USMC h (22) 15 Ives
—Frank L (Marie B) political campaign specialist h 6 Linden av
—Henry H (Leola J) real est 221 Cabot h (2) 70 Corning
—Margaret M wid John P clk (13) 191 Cabot r 27 Lovett
—Mary A stock trader Boston h 11 Elliott
—Patricia student r 6 Linden av
—Richard F (Helen H) foreman TelCo h 12 Elnew av
—William J (Lucille G) eng insp Boston h 22 Gregg
D'Alfonso Gerald E (Joan P) reporter 290 Cabot h 346 Elliott
Dallas Alexander P (Mary F) acct Boston h 170 Bridge
—Charles h 44 Butman
—Charles Jr (Jean M) foreman USMC h 167 Bridge
—James L (Betty P) sanitary eng Boston h 290 Essex
—Jessie D office clk 6 Echo av r 44 Butman
—Margaret M r 44 Butman
—Mima S office sec (12) 173 Cabot r 44 Butman
—William S r 44 Butman
D'Allesandro Mathew P (Antionette B) mach USMC h 14 Woodland av
Dallison Ralph M eng emp (25) 191 Cabot r 153 Hale

BEVERLY EVENING TIMES
Serving the Merchants of Beverly and the North Shore Since 1893

Dalton David I (Mabel A) h 13 Opal av
—Edward P (Anna M) elec Manchester h 12 Chestnut
—Mary Mrs h 93 Elliott
—Richard J (Lorraine M) mach SEPInc h 14 Locust
—William J (Mary) gardener 412 Hale BF h 150 do
Daly Eugene F (Rose M) checker USMC h 24 Enon
—John B (Alice G) tchr Salem h 6 Elnew av
—Mary A wid James H h 11 School
—Robert L (May B) slsman 131 Rantoul h 27 McKinley av
—William r 245 Cabot
D'Amata Margaret R Mrs lampwkr Danvers h 20 Rantoul
D'Amato David A sheetmetalwkr Boston r 30 Pond
—David H (Nancy J) sheetmetalwkr Somerville h 9 Washington
—Emilio (Rose M) stock clk USMC h 30 Pond
—Nora A clk CBS r 30 Pond
—Pasquale rem to Lynn
D'Ambrozio Faustino M (Rose) nurseryman 323½ Elliott h do
Dame Maurice T (Marjorie M) gen mgr Swampscott h 22 Dunham rd
Damiani Anna wid Damiano r 60 Sohier rd
—Roland Jr tchr Lexington r 60 Sohier rd
—Roland D (Barbara F) design eng USMC h 60 Sohier rd
D'Amico Salvatore mech 4 Colon h at Gloucester
Damon Fred F (Myrtle I) mach Lynn h 130 Bridge
D'Amour Edward A (Eugenia M) h 16 Charnock
—Henry C (Margaret M) mach GECo h 7 Pratt av
—Leo J (Isabelle M) mach GECo h 7 Lake Shore dr
—Marylyn A married Albert Vitkauskas rem to Haverhill
—Olive A office sec Danvers r 16 Charnock
Damrose Albert A (Gladys E) pastor Covenant Congregational Church 10 Charnock h 14 Peabody av
Dana Herbert W adv Boston h 11 Thorndike
—James H (Norma G) adv slsman Boston h 3 Rindge
—Sylvia P sec Boston r 11 Thorndike
Danda John J (Minerva V) supv Peabody h 18 Goodyear
Dane Street Congregational Church and Chapel 10 Dane

Danforth Addison A (Lillian C) installer TelCo h 9 Brimbal Hill dr
—Arthur N (Jessie E) carp h 7 Walnut av
—Mary A wid Ernest F h 11 Walnut av
—Paul C (Ruth D) civil eng Boston h 9 Glidden
Dangerfield Alice M wid Charles C clk TelCo h (3) 15 Ives
Daniels Lloyd N (Cynthia) h 3 Melvin av
—Melvin P (Helen D) (Daniels' Florist Supply) 1 Melvin av h do
—Robert (Frances A) clk GECo h 49 Echo av
Daniels' Florist Supply (Melvin P Daniels) 1 Melvin av
Dansreau Lucien J in U S Navy r 59 Winthrop av
—W Lucien (Mary S) leatherwkr Peabody h 59 Winthrop av
DANVERS SAVINGS BANK mortgage and personal loans savings bank life insurance thrift clubs 1 Conant Danvers tel SP 4-3400—See p 41
D'Arcy Brian in U S Air Force r 197 Hale
—James J (Jeannette E) supv USMC h 197 Hale
—Jeannette E Mrs lab tech Bomac r 197 Hale
—John M Rev curator 249 Cabot r 253 do
Darcy John F (Hannah V) h 105 Odell av
Dario John A (Christina C) eng GECo h 10 Crestline cir
Darling Cora E wid Charles H h 84 Cabot
Darrah George A pres-treas Brown Auto Supply Inc 276 Cabot h at Lynn
D'Arrigo Joseph J (Celeste C) lwyr Boston h 6 Bates Park av
—Sylvia T student r 6 Bates Park av
Dash Arlie M (Mary C) in U S Coast Guard h 6 Hancock
—Douglas C (Patricia A) carp h 17 Kernwood av
Datillo Charles J (Elinor M) supv USMC h 5 Victor av
—Kenneth (Mary) insp USMC h 389 Rantoul
—Louis (Laura M) clk Boston h 6 Judson
—Maria wid Michael h 14 Chapman
Daudelin Henry R Rev pastor St Alphonse French R C Church h 40 Railroad av
Dauphinee John E (Laura B) trk driver 29 West h 22 West BF
DAVE AND POP'S SERVICE STATION (David Reid 3d Ralph E Low) general automobile repairing gasoline tires batteries lubrication road service 295 Cabot tel WA 2-9707—See p 35
Davekos James (Ethel) gas sta atdt Peabody h 25 Beckford
—Nicoletta tchr music 3d fl 156 Cabot r 25 Beckford
—Peter J (Dorinne) rem to Peabody
—Samuel J gas sta atdt Peabody r 25 Beckford

TED C. SIHPOL
REAL ESTATE AND INSURANCE
YOUR FRIENDLY BROKER
221 CABOT ST. TEL. WA 2-1206 BEVERLY

Davenport Frank B (Lillian M) h 23 Puritan rd
—Horace E chairman of board George W Pickering Co 287 Cabot h at Swampscott
—Pauline P wid Dwight r 19 Thorndike
—Richard A (Hazel M) packer Salem h 24 Central
—Stanley S (Ruth B) researcher USMC h 14 Corning
Davey Catherine M wid James F h 746 Hale BF
—James B gardener r 746 Hale BF
—Walter (Kate S) h (17) 66 Herrick
Davico Charles P (Elena P) mach USMC h 406 Rantoul
—Louisa M wid Vincenzo P h 5 Summer
David Anna C wid Oliver h 315 Rantoul
—James F constrwkr r 315 Rantoul
—Warren O janitor USMC r 315 Rantoul
David's Shoe Center (David Kanter) 194 Cabot
Davidson Donald A lab tech MHInc r 25 Chase
—Frank C Jr (Dorothy M) printer Salem h 16 Auburn rd
—Fred L (Elizabeth A) leatherwkr Peabody h 44 Simon
—Jane A seamstress 277 Rantoul r 25 Chase
—John B (Doris L) rem to Quincy
—Mary bkkpr Beverly Savings Bank h 25 Chase
—Nathan (Esther) pres-treas Davidson's Inc 218 Cabot h 2 Waldemar av
—Shelia C sls clk 218 Cabot r 2 Waldemar av
Davidson's Inc Nathan Davidson pres-treas dept store 218 Cabot
Davies Frank H (Victoria L) industrial eng CBS h 93 Standley
—Jeffrey (Marion A) (Marion Davies Beauty Shoppe) 78 Dodge h do
—Marion A Mrs (Marion Davies Beauty Shoppe) 78 Dodge r do
—Marion Beauty Shoppe (Jeffrey and Mrs Marion A Davies) 78 Dodge
Davis A C & Sons (Arthur C and Arthur C Davis Jr) bdg contrs 23 Everett
—Abbie L wid Charles R r 16 Lindsay av
—Albert F student r 4 Highland av
—Andrew J (Barbara G) painter emp city h 13 Kernwood av
—Arthur C (Marguerite P) (A C Davis & Sons) 23 Everett h do
—Arthur C Jr (Barbara A) (A C Davis & Sons) 23 Everett h 125 Hart BF
—Arthur S slsman h 9 Home

BOYD ROBERTS WALTER S. FLINT Insurance Agency, Inc.
Real Estate-Rentals BOYD ROBERTS, Pres.-Treas.
170 CABOT ST. Tel. WA 2-0786 Res. 45 NEPTUNE ST. Tel. WA 2-2511

—Betsy J office sec Boston r 39 Webster av BF
—Carrie O clk Boston r 18 Haskell BF
—Charles janitor B Hosp r 16 Chapman
—Charles H h 415 Cabot
—Charles R Associates (Cecil H Winslow) mail orders 117 Hart BF
—Dorothy A Mrs clk Salem r 20 Pond
DAVIS DRUG CO INC David J Flaxer registered pharmacist mgr druggists 434 Rantoul tel WA 2-2957—See p 45
—Dudley A in U S Army r 10 Auburn rd
—Eldridge T (Dorothy E) bdg contr 430 Essex h do
—Elizabeth A clk USMC r 430 Essex
—Emery R (Elsie R) coml artist USMC h 35 Woodbury
—Ezra H (Frida) h 86 Conant
—Francis (Dorothy M) h 10 Auburn rd
—Francis A (Madeline F) clk USMC h 66 Kernwood av
—Frank B (Bertha M) range and fuel oil 15 Gregg h do
—Frederick A (Virginia) rigger Lynn h 42 County Way
—Freeman H in U S Air Force r 4 Porter ter
—Gloria H office sec GECo r 6 Kittredge
—Gordon A (Madeline E) patent office draftsman USMC h 89 Baker av
—Guerdon C (Ruth C) maintman 68 Hart BF h rear 122 do
—Guerdon C Jr (Jean A) firefighter BFD h 19 Gregg
—Harriet C clk USMC r 11 Woodland av
—Helen M wid William F h 6 Kittredge
—Herman A (Florence L) insp USMC h 16 Upland rd
—Hilda Mrs draftsman USMC r 323 Elliott
—Ira E (Sarah A) h 12 Hart BF
—James D optician 7 Thorndike h at Marblehead Neck
—Jane F married George W Cravatis
—John A (Barbara A) in U S Navy r 4 Highland av

CAMPBELL FUNERAL SERVICE
65 CABOT STREET
Telephone Beverly WA 2-1113
CHARLES E. CAMPBELL FRANK T. CAMPBELL

BEVERLY EVENING TIMES
Serving the Merchants of Beverly and the North Shore Since 1893

Davis
—John J (M Evelyn) investigator USMC h 14 Dodge
—John J Jr (Karen K) purchasing agt 59 Park h 11 Magnolia
—Kenneth S (Doris E) captain USCG h 1 Dartmouth
—Kingbury H h 35 Washington
DAVIS LEWIS W (Frances A) pres Metal Hydrides Inc 8 Congress h 37 Baker av—See p 53
—Margaret T priv sec Park r 14 Dodge
—Michael A (Mary C) repairman USMC h 457 Rantoul
—Nancy L clk USMC r 457 Rantoul
—Paul (Goldie G) eng CBS h 1 Lovett
—Priscilla A priv sec Boston r 1 Dartmouth
—Reuel L (Florence C) elec eng Boston h 39 Webster av BF
—Richard S student r 1 Dartmouth
—Robert G (Rhoda) h 4 Highland av
—Robert M (Katherine) in U S Navy h 728 Hale BF
—Robert Y (Dorothy A) mach USMC h 20 Pond
—Walter A (Marguerite A) mach USMC h 20 Hull
—Walter A Jr (Joyce L) pres-treas Travel Inc 281 Cabot h 69 Story av
—William H (M Carolyn) mech eng USMC h 11 Woodland av
—Winola H Mrs h 4 Highland av
Davison James F (Roberta) locksmith Andover h 12½ High BF
—John H (Nell T) ins agt 275 Cabot h 9 Courtney dr
—Yvonne M waitress 104 Cabot h 88 do
—William (Constance E) grocer Hamilton h 29 Stone
Dawe Frederick R (Janice F) adv mgr Lynn h 203 Dodge

For any form of Insurance call
FORNESS & MORGAN, INC.
BEVERLY SAVINGS BANK Bldg. Tel. WA 2-0885

FUEL OIL
COAL . . . COKE
OIL HEATING EQUIPMENT
Tel. WA 2-7111 OR PI 4-5500
PICKERING
SINCE 1838

Dawson Alice wid Elmer G h 2 Lovett ct
—Dewey G (Lillian B) lineman (34) 191 Cabot h 42 Charnock
—Elmer G (Joan M) shipper MHInc h 22 Hayes av
—Grace L wid Miles E h 23 Story av
—Joan tester Bomac r 2 Lovett ct
—Lillian B Mrs labwkr Bomac h 42 Charnock
—Patricia assembler Bomac h 2 Lovett ct
—R Gwenyth married Charles Thomas
—Robert M (Barbara W) mgr 35 Enon h 26 Heather
—Walter F in U S Air Force r 2 Lovett ct
Day Adelaide L h 137 Valley BF
—Arthur M painter r 16 Hart BF
—Barbara A Mrs buyer Salem r 41 Hillside av
—Beatrice M clk Peabody r 31 Pleasant
—Charles E in U S Navy r 4 Myrtle
—Edward J (Elizabeth M) painter 74 Haskell BF h do
—George A R (Lena G) h 31 Pleasant
—George S (Mary W) h 2 Harris
—Gerald P (Audrey L) mach GECo h 8 Munroe
—Harold R (Emily R) fork trk opr GECo h 16 Hart BF
—J Sewell (Molly D) treas Beverly Credit Union (5) 234 Cabot h 4 Myrtle
—John E (Catherine T) acct B&M h 858 Hale BF
—John W (Dorothy M) patent draftsman h 2 Hickory la
—Joseph F (Barbara A) rep Lynn r 41 Hillside av
—Paul F (Beulah O) foreman SEPInc h 40 Cross
—Roscoe F (Mary G) pharmacist Peabody h 5 Courtney dr
—William F Jr (Anna Belle) h 110 Hart BF
Dayton David (Sally) eng SEPInc h 48 Cogswell av
Dea Thomas P (Olga K) contr administrator USMC h 16 Oceanside dr
DeAgger James W Rev S T L rem to Rome Italy
Dean Catherine wid Thomas h 6 Bartlett
—Donald B (Mary L J) clk 380B Cabot h 6 Bartlett
—Joel (Sarah) student h 23 Stone
—John H (Betty J) pres Beverly Package Store Inc 100 Cabot h 18 Railroad av

Albert E. Grant
"Take Grant For Granted"
Plumbing & Heating Contractor
Service - Repairs - Installation
17 SOMERSET AVE. Tel. WA 2-3674 BEVERLY

DEL-WEST, Inc. *Heating—Air Conditioning* **Custom Sheet Metal Work**
RESIDENTIAL—INDUSTRIAL—COMMERCIAL
13 ELLIOTT ST. Tel. WA 2-4119 BEVERLY, MASS.

Dean
—Joseph P (Ethel M) h rear 3 Lothrop
—Louis E painter USMC r rear 3 Lothrop
—Louis R shipping clk USMC r rear 3 Lothrop
—Mary wid George R h 16 Hale
—Minnie C Mrs r 27 Abbott
—Nancy J student r 18 Railroad av
—Patricia A student r 18 Railroad av
Deane Gertrude M Mrs supv 6 Echo av r do
DeAngelis Frank J (Catherine) mach USMC h 24 Winthrop av
Debito James V r 32 Pierce av
DeBlasie Anthony J (Gertrude M) trk driver Haverhill h 8 Pinewood av
deBodman Rose nurse BHosp r do
DeBow Evans W (Margaret) (The Traders) 290 Rantoul h 287 do
DeCarlo Jean Mrs h 30 Abbott
DeCenzo Joseph J (Anita J) assembler GECo h 4 Ashland
Decenzo Marie nurse B Hosp r do
DeCesare Domenic A (Jean) rem to Florida
—Patrick W (Mary) presser 299 Rantoul h 5 Bresnahan ct
Dechene Edna M officewkr TelCo r 18 Home
—Henry (Yvonne) leatherwkr Peabody h 18 Home
—Ronald L lab tech BHosp r 18 Home
Decie Albert S (Amelia M) furn rms 45A Broadway and printer 45 Broadway h do
—Nancy A emp 45 Broadway r do
DeClerca Alphonse L (Marguerite) hairdresser Boston h 6 Radcliff rd
—James W officewkr Boston r 6 Radcliff rd
DeConinck Philip J (Jane S) plant mgr Newburyport h 24 East
Decoron Plastics Inc Horace V Strauss pres plastic products mfrs 95 Rantoul
DeCotis John (Marie T) bartender Salem h 6 Ellsworth av
Dedeo Joseph A (Genevieve B) elec Boston h 7 Medford
Dedrick William T (Virginia B) asst buyer Boston h 7 Oceanside dr

RANTOUL PHARMACY
THE REXALL STORE
Complete Prescription Department
Cor. RANTOUL and POND STS. Telephone WA 2-2478

BURSAW OIL CORPORATION
ESSO OIL BURNERS AND FUEL OIL
COLONIAL ROAD Tel. PI 4-4200 SALEM

Dee M Robert (Sylvia L) slsman Salem h 21 Gregg
Deeley Mary J wid Gerard J h 14 Haskell BF
—Patricia A student r 14 Haskell BF
DeEntremont Carleton R (Dorothea G) supv Boston h (29) 50 Broadway
Deering Agnes F wid Jeremiah h 2 Willow
—Daniel T (Theresa C) asst mechanical eng B&M h 45 Webster av BF
—Doris C Mrs clk 50 Dodge r 8 Alcann rd
—Edmond B emp City h 3 Linden av
—Jeremiah died July 31 1957 age 75
—Mary K tchr 415 Rantoul r 3 Linden av
—Robert H (Doris C) metallurgist USMC h 8 Alcann rd
DeFalco Gaetana (Pasqualina) h 274 Rantoul
—Vincent (Sophie) stitcher 221 Rantoul h 28 W Dane
Defiance Engineering & Microwave Corp John E Martin pres Benjamin B Cravens treas Jane C Stadolnik clk of corp off Cabot
—Microwave Corp John E Martin pres Benjamin B Cravens treas Jane C Stadolnik clk of corp off Cabot
DeFioravanto Domenico constrwkr Boston r 267 Rantoul
DeFoe Charles F (Pauline B) investigating eng USMC h 522 Cabot
Deforge John B (Louise M) mach USMC h 31 Beckford
—Pauline R tester CBS r 31 Beckford
DeFreest David W (N Patricia) in USCG h 27 Colgate rd
Degan John A Rt Rev pastor St Mary's Star of the Sea Roman Catholic Church h 253 Cabot
DeGregreio Andrew leatherwkr Peabody h 40 Pond
Deharo Manuel (Rita E) foreman 135 Cabot h 17 Winslow rd
Deichmann Elizabeth prof Cambridge h 45A West

LEE HERSEY OIL CO.
Headquarters For American Standard Heating & Cooling
Gulf Gasoline Lubrication & Washing
114 ELLIOTT ST. TEL. WA 2-1464 BEVERLY, MASS.

BEVERLY EVENING TIMES
Serving the Merchants of Beverly and the North Shore Since 1893

Deinstadt Andrew S (Ellen) h 40 County Way
—Andrew S Jr (Thelma M) foreman USMC h 1 Holmes
—Henry C (Claire G) carp 19 Ashton h do
—Patricia G clk USMC r 1 Holmes
—Phyllis E mach opr USMC r 40 County Way
DeLacy Owen J (Sara G) h 1 Lindsay av
DELANDE'S SUPPLY CO INC wholesale and retail electrical and plumbing supplies electrical appliances radios television kitchen sinks heating supplies 22 New Derby Salem tels PI 4-2608 PI 4-2609—See insert opp Beverly Alphabetical Directory
Delaney Anne wid John h 41 Stone
DELANEY APOTHECARY INC THE Raymond W Thomas mgr prescriptions biologicals cosmetics hearing aids baby supplies elastic stockings 207 Cabot tel WA 2-2245—See Front Cover
—Ceola wid John h rear 29 Corning
—Edward F (Margaret M) field agt Boston h 10 Foster dr
—Eleanor G wid James r 164 Bridge
—John died Sept 6 1957 age 91
—Margaret M Mrs deputy collector Peabody r 10 Foster dr
—Ovline wid Edward F clk Wenham h 24 Union
DeLara Kenneth C (Clara) foreman SEPInc h 346 Essex
DeLaria Vincent J (Mary D) industrial eng Lowell h 16 Appleton av
Delesntro Dominick (Mary) h 33 Chase
DelGiudice Frank P (Florence O) chemist MHInc h 211 Bridge
Delisio Eugene (Ada) mech 211 Rantoul h 18 Goodwin rd BF
DeLisle Wilfred J (Trena E) insp USMC h 11 Abbott
Delisle Albert (Irene) emp USMC h 26 W Dane
—George E (Joan T) chrome plater Salem h 9 Mill
Dellamonica Desiderio (Anna) coremkr USMC h 18 Jordan

The Quality Press Printing Service
25 SCHOOL STREET Tel. WA 2-0700 BEVERLY, MASS.

McQUEENY'S ELECTRICAL CONTRACTORS
Tel. WA 2-0674 ELLIS SQUARE, BEVERLY, MASS.

Della Piana Victor (Livia J) oil Danvers h 43 Roundy
Dellinger Ruth C tchr Memorial Junior High School h (3) 17 Dane
DelMilo Joseph T mech Peabody r 103 Elliott
—Thomas (Caroline) h 103 Elliott
DeLorenzo Anthony J (Evelyn S) policeman BPD h 15 Mason
—Joseph (Clara A) maintman M-EECo h 15 Mason
DeLORENZO JOSEPH A (Barbara B) treas Del-West Inc 13 Elliott h 692 Cabot—See top lines
DeLuxe Cleaners Inc Frank B Fratto pres Orlando Fratto treas 89 Cabot
Delvecchio Clelia wid Primo h 29 Mill
—Primo died Sept 21 1957 age 63
DEL-WEST INC Richard R Westfall pres Joseph A DeLorenzo treas sheet metal workers heating ventilating and air conditioning 13 Elliott tel WA 2-4119—See top lines
Demack Mabel F wid Leo C h 86½ Essex
DeMala Beatrice E Mrs assembler Bomac r 3 Garden
—Nicholas J (Beatrice E) tool distributor USMC h 3 Garden
—Nicholas J Jr emp 140 Elliott r 3 Garden
Dement Donald E (Iris M) h 56 Ober
Demeule Roland J (Frances M) chemist 70 Congress h 41 Roundy
Dempsey Ernest A (Evelyn M) trk driver Salem h 34 Grant
—Katherine M r 346 Dodge
—Russell M (Marion K) rem to Hamilton
Dempster Elizabeth died April 14 1958 age 71
—Elizabeth C wid John h 25 Rowell av
—Elizabeth H C bkkpr Peabody r 25 Rowell av
Demsey Carle W (Myrtle B) mach USMC h 34 County Way
—Carle W Jr student r 34 County Way
Denaro Joseph C (Doris R) collection mgr Boston h 8 Radcliff rd
Denault Doris H Mrs h 35 Grant

Greenlaw Electric Co. 7½ and 9 WALLIS ST. Telephone WA 2-0336
MODERN ELECTRICAL APPLIANCES, HOUSE AND FACTORY LIGHTING, POWER and HEATING INSTALLATION
Our Years of Experience Guarantee You the Best of Service

Essex Survey Service
Registered Land Surveyors
Graduate Civil Engineers
275 CABOT ST., BEVERLY
WA 2-3900
ESS

Denham Kenneth F (Doris J) sls eng GECo h 6 Yale blvd
Denis Alphonse J (Beatrice C) mach USMC h 37 Sturtevant
—Alphonse J Jr (Rita J) service mgr Salem h 52 Sturtevant
—Amenda M r 28 Railroad av
—David trk driver city h (9) 32 Railroad av
—Edward L (Rena) mach USMC h 18 Chestnut
—Jennie E dressmkr 28 Railroad av h do
—Joseph D (Theresa M) clk Salem h 4 Medford
—Lucian r 28 Railroad av
Denley Gordon P (Helen G) ins slsman Andover h 6 Brimbal Hill dr
Dennehy Dorothy E h 6 Cliff
—Theresa C tel opr Salem r 6 Cliff
Dennesen Joseph C (Lora M) tool & die mfr Lynn h 71 Hale
—Mary V Mrs nurse 71 Hale h do
—Rita M tel opr B Hosp r 71 Hale
Dennis Clifford G policeman BPD r 58 Dane
—Edgar H h 45½ Railroad av
—Georgia S wid Frank A h 45 Railroad av
—Russell (Esther S) gardener Mrs Rosalind Guardabassi h Paine av PC
—Ruth rem to Manchester
Densmore Clare H (Charlena W) trk driver Lee Hersey Oil Co and dispatcher 114 Elliott h 640 Essex
D'Entremont Jeanne emp SEPInc Danvers r 105 Bisson
DePalo Vito (Elveria) h 12 Chase
Depascale Nicola (Jascqueline) mgr Lynn h 12 Sunset dr
DePasquale Gloria M nurse Jamaica Plain r 34 Beckford
—Luigi S laborer r 34 Beckford
—Richard student r 34 Beckford
—Salvatore (Bessie M) laborer h 34 Beckford
—William M gas sta atdt Lynn r 34 Beckford
DePiero Allesandro (Edwina) emp USMC h 1 Wentzell av
—Angelo (Margaret M) leatherwkr Peabody h 2 Galloupe av
—Anthony F in U S Navy r 2 Galloupe av
—Artelio (Eufennia M) benchwkr USMC h 459 Cabot
—Cesare A (Villa C) moulder USMC h 5 Gage

BOYD ROBERTS WALTER S. FLINT Insurance Agency, Inc.
Real Estate-Rentals BOYD ROBERTS, Pres.-Treas.
170 CABOT ST. Tel. WA 2-0786 Res. 45 NEPTUNE ST. Tel. WA 2-2511

—Celia Mrs drsmkr Salem r 12 Odell av
—Dolores A tchr Wayland r 5 Gage
—Donald emp U S Govt r 5 Gage
—Gloria R actress Boston r 5 Gage
—Severino (Clelia) carp USMC h 12 Odell av
—Virgil (Doris R) (DePiero's Esso Service) 474 Rantoul h 18 Goldsmith av
DePiero's Esso Service (Virgil DePiero) 474 Rantoul
DePiro Paolo (Luigia) far h 15 Creek
Depot Package Store (Francis R Bianco and LeRoy Hutt Jr) 142 Rantoul
Derby Herbert A (Beatrice H) investigator emp (33) 191 Cabot h 6 Baker av
—Mary E tchr Cove-Montserrat School h 101 Lovett
DERDERIAN SETIAK K (Lillian A) v pres-gen mgr Metal Hydrides Inc 8 Congress h 45 West BF —See p 53
Derino Chester T (Anna A) steam fitter h 60 Hillside av
—Merinda wid Tomaso h 369 Rantoul
Derocher David (Carolyn) restwkr Salem h 9 Fossa ter
DeRosier Edna B wid Adelard r 3 Scenna rd
deSantillana Giorgio D (Dorothy) prof Cambridge h Prince
DeSantis Attilio (Emma M) (City Hall Barber Shop) (7) 3 Broadway h 17 Mulberry
—F Paul (Eusemia D) mech Salem h 26 Brimbal av
—Jack D (Jennie L) emp BWW h 4 Chapman ter
—John B (Amelia M) emp city h 16 Roundy
—John J in U S Air Force r 16 Roundy
—Joseph E (Nancy J) clk 116 Water h 19 Judson
—Leo (Joanne M) supv Bomac h 13 Giles av
—Mario (Malina) gardener Salem h 464 Cabot
—Michael A (Sheila B) elec eng M-EECo h 82 Brimbal av
—Ronald M plasticwkr Salem r 464 Cabot
—Rose J elec tech Bomac r 39 Federal
—Silvia G married Russell A Halloran
Desbiens Luke J (Aurea M) painter emp 11 Auburn rd h (1) 15 Lovett

CAMPBELL FUNERAL SERVICE
65 CABOT STREET
Telephone Beverly WA 2-1113
CHARLES E. CAMPBELL FRANK T. CAMPBELL

BEVERLY EVENING TIMES
Serving the Merchants of Beverly and the North Shore Since 1893

Deschamks Paul H (R Kathleen) printer Salem h 7 Victor av
Deschene Albina Mrs stitcher Lynn h 10 Simon
—Alphonse H (Olive M) mach Defiance Eng & Microwave Corp off Cabot h 24 Myrtle
DesChenes Joseph P (Margaret A) slsman 80 Colon h 76 do
Deschenes Albert L (Cathleen L) mach USMC h 20A Mason
—Construction Co Hector J Deschenes pres-treas and Mrs Patricia Manning clk of corp contrs (3) 163 Cabot
—Gerard J (Diana P) chef CBS h 29 Beckford
—Heator J (Judith A) pres-treas Deschenes Construction Co (3) 163 Cabot h 47½ Butman
—Jean E (Arline) bulldozer opr 173 Cabot h 30 Simon
—Lawrence J in U S Air Force r 20A Mason
—Mary C in U S Navy r 20A Mason
—Paul A (Lillian L) acct Boston h 15 Berrywood la
Desjardins Albert W (Velma R) mach emp 140 Elliott h 6 Bartlett
—Barbara F bkkpr B Nat Bank r 10 Home
—Emile r 146 Rantoul
—Ernest (Rose A) h 10 Windsor rd
—Eugene (Pauline L) watch repr 219 Cabot h 3 Stewart av
—Flora I insp Lynn r 10 Windsor rd
DESJARDINS FRANCIS H (Doris W) (Desjardins Real Estate) 10 Home and realtor do tel WA 2-1768 h do—See top lines
—Henry L (Lena I) (Desjardins Jewelers) 219 Cabot h 26 Putnam
—Jewelers (Henry L Desjardins) 219 Cabot
DESJARDINS REAL ESTATE (Francis H Desjardins) Realtors Appraisals sales mortgages buying or selling real estate 10 Home tel WA 2-1768—See top lines
—Rudolph P (Evon R) foreman Salem h 14 Dolloff av
Deslaurier Ora Mrs h 7 Union
Desmarais David A (Elsie C) plumber 52 Bridge h do

For any form of Insurance call
FORNESS & MORGAN, INC.
BEVERLY SAVINGS BANK Bldg. Tel. WA 2-0885

DESJARDINS REAL ESTATE
FRANCIS H. DESJARDINS, REALTOR
APPRAISALS - SALES - MORTGAGES - ALL PHASES OF REAL ESTATE
10 HOME ST. Tel. WA 2-1768 BEVERLY

Desmond Frederick died Apr 11 1958 age 63
—Frederick J Jr (Marcia J) eng emp 97 Rantoul h 11 Lawnbank rd
—Laura M Mrs receptionist Salem r 22 Butman
—Joseph F (Laura M) insp GECo h 22 Butman
—Richard W (Alice J) carp emp 20 Oak BF h 36 Hull
—Timothy J (Elizabeth M) firefighter BFD h 4 Lincoln
DeSOTO AND PLYMOUTH MOTOR CARS Naumkeag Auto Sales Inc authorized sales and service 4 Colon—See p 34
Desrocher Raymond R (Patricia H) mech Danvers h (3) 15 Lovett
DeTorre Joseph A (Theresa B) maintman USMC h 7 Sylvester av
DeTour Frank W h 54 Western av
DeTrude Martha E wid Claude D nurse 2 Monument sq h do
—William G (Lois K) foreman Bomac h 55 Salem rd
D'Ettorre Natalina wid Luigi h 410 Rantoul
Dettorre Anthony (Barbara) TV service rear 393 Rantoul r 397 do
—Sabatino (Nancy) (Sam's Variety) 393 Rantoul h 397 do
DeVeau Lucy Mrs laundrywkr Malden r 22 Cabot
Deveau Francis J acct U S Govt r 125 Colon
—John steward 141 Cabot r 125 Colon
—John A in U S Navy r 30 Friend
—John J (Irene) sheet metalwkr Boston h 30 Friend
—M Ella wid John B h 125 Colon
—Melvin (Dorothy L) draft corrector Boston h 36 Wallis
DeVencenzo Albert barber 292 Rantoul h at Danvers
Devine David G emp city r 69 Enon
—Franklin L r 32 Broadway
—Gertrude W Mrs r 69 Enon
—Mary C h 28 Atlantic av
DeVito August r 144 Cabot
—Ethel E wid James V stitcher 105 Rantoul h 9 Hale pk av
Devitt William D (June M) tchr Salem h 10 Chestnut

ERNEST & ERNEST B. WRIGHT
FUEL OILS - BURNER INSTALLATION AND SERVICE
ICE CUBES TEL. WA. 2-0764 ICE CUBES
OUR TRUCKS SERVE YOU DAILY - Office and Res. 24 Odell Ave., Beverly

Devlin Julia J Mrs tel opr Salem r 8 Simon
—Martha student r 23 Pickman rd
—Nancy student r 23 Pickman rd
—Thomas P (Edwina) physician Stoneham h 23 Pickman rd
DeVoe Kate h 7 Home
Dewar Walter (Marion) gardener emp 31 Boyles h 47 do
Dewart Russell Rev (Ann deD) rector St Peter's Episcopal Church 8 Columbus av
Dewey Alice M wid Wallace J housekpr 350 Cabot r do
—Margaret J wid George J S h 17 Haskell BF
Dexter Franklin (Mianne P) lwyr Boston h 345 Hale
—Gertrude W h 20 Columbus av
—Harriet h 20 Prince
—Hiram M (Gladys E) gasoline 78 Cabot h 23 Hillcrest av
—Richard sls eng Boston r 38 Appleton av
—Robert L (Victoria A) h 38 Appleton av
—W Endicott h Common la
—Walter N clk Boston r 38 Appleton av
DiAngelis Pasquale (Florence E) metal sorter Chelsea h 42 Grant
DiAnni Albert P (Catherine E) dry cleaners Danvers h 19 Balch
—Anthony R (Tina) ins Richmond Va h 4 Amherst rd
—Elizabeth L student r 20 Roundy
—John h 20 Roundy
—Ronald J (Virginia A) cook Danvers h 11 New Balch
DiAntonio Frank (Josephine M) night patrolman M-EECo h 29 Green
DiCenzo Andrew maintman USMC r 4 Ashland
—Rose M Mrs r 86 Park
DiCicco Pasquale A trk driver Peabody r 327 Elliott
—Pasquale A (Claudette) h 29 Bartlett
Dick Evans R (Estelle S) investment banker NY h 84 West BF
Dickey Allan V (Etta) asst mgr 131 Conant r inq do
Dickinson Gardner E (Alice B) drill opr 140 Elliott h 4 Warren
—Robert C in U S Air Force r 4 Warren
—Robert H (Helen V) eng supv SEPInc h 73 Hull
DiDio Fioreornello (Eunice P) mason h 16 Brackenbury la
DiDonati Dominic J (Mary I) printer Roxbury h 35 W Dane
—Eleanor A mach opr Salem r 35 W Dane
—Emilio J (Hazel L) foreman Salem h 29 Bates Park av
—Pearl F married Ronald Chapman
—Theresa A sealer SEPInc r 76 McKay

CENTER REXALL DRUG CO., INC.
The Best and Most Complete
Prescription Department in the City
220 CABOT ST. **TEL. WA 2-3228**

Diebner Charles E (Alice M) h 388 Cabot
—Louis T (Elizabeth E) policeman BPD h 13 Pratt av
—Robert L (Joan B) lineman 223 Cabot h 11½ Pratt av
DiFasio Gloria A r 16 Bennett
—Louis (Susan) gardener 68 Hart BF h 16 Bennett
—Vincent J archt Marblehead r 16 Bennett
DiFazio Albert J (Henrietta) (Mayfair Construction Co) 115 Bridge h do
—Gerardo student r 733 Hale BF
—Jerry (Mazie T) gardener h 28 Vine BF
—Joseph (Filomena) gardener h 733 Hale BF
—Ralph (Jessie) storekpr Wakefield h Fosters Point
—Vincent J (Linda O) gardener 68 Hart BF h 16 Vine BF
DiFelice Emilio A (Mary A) furniture Salem h 4 Hopkins av
DiFrancesco James (Eloise) emp USMC h 20 Fayette
DiGeneva Remo gardener & priv chauf emp Huston Rawles Beaver Pond rd h do
DiGenova Tulle (Viola) h 8 Agate
—Yolanda M wid Angelo B binder Danvers h 28 Arthur
DiGuistini Ralph h 21 Mill
DiGuistino Anthony (Doreen M) leatherwkr Peabody h 7 Burton av
—Frances Mrs r 20 Beckford
DiGrandi George J (Mary S) autos Danvers h 14 Chapman
DiGregorio Frank (Benita G) h 47 Wallis
—Louis F (Anna) carp emp 50 Rantoul h 15 Auburn rd
—Rita J r 47 Wallis
DiGuistino John F (Pauline M) mach opr Salem h 41 Chase
Dillaby Edwin F (Barbara W) eng Bomac h 67 Corning
Dillon Thomas E (M Patricia) chemist Waltham h 23 Cross
Dilomana Thomas r 436 Rantoul

BEVERLY EVENING TIMES
Serving the Merchants of Beverly and the North Shore Since 1893

DiLorenzo Angelo (Antoinetta) carp 324 Rantoul h 478 do
—Anthony (Dorothy M) carp h 39 Pond
—Domenic Jr trackman B&M r 19 Grant
—Domenic A h 19 Grant
—Lucia wid Frank h 143 Park
—Louise sealer opr SEPInc r 19 Grant
—Mafalda M clk SEPInc r 19 Grant
—Mary L asst cashier Salem r 143 Park
—Susan priv sec SEPInc r 143 Park
DiLuiso Alphonse (Minnie L) laquer mixer Danvers and signs 253 Rantoul h do
—Helen A mach Salem r 27 Chapman
—John h 252 Rantoul
Dinardo Frank A S (Mary A) tool dispenser USMC h 8 Douglas av
Dineley Edwin H (Margaret M) eng CBS h 9 Walnut av
—Harry M (Edwina B) hammerman USMC h 8 Pearl
Dinerman Joseph (Mary) slsman Boston h 38 Whitney av
DiNicola Silvino E (Eva M) h 315 Rantoul
Dinkim Frederick student r 14 School
—Joseph (Eva R) spotter 89 Cabot h 14 School
Dinsmore Clarence C (Ruth M) in Merchant Marine h 38 Grant
—Linwood E in U S Navy r 38 Grant
Dion Alfred J (Dorothy C) emp SEPInc h 360 Essex
—Alice E dental asst (5) 153 Cabot r 15 Gardner
—Edith A wid Arthur A married Henry Slattery
—Eva M Mrs housekpr h 25 Mill
—George W (Eleanor M) steel fabricator Lynn h 5 Munroe
—Leo E grinder GECo r 133 Brimbal av
—Norman S (Geraldine) wholesaler Boston h 10 Amherst rd
—Robert (Alro's Appliance Center) 319 Rantoul h at Salem
Dionne Arthur J (Yvonne) barber Ipswich h 45 Stone
—Edward L (Rita M) foundrywkr GECo h 34 Bartlett
—Ernest J (Yvonne M) emp BHosp r 19½ Pierce
—Eugene R (Shirley A) millwright Peabody h 39 Livingston av
—George L (Loretta T) letter carrier h 27 Crescent av

—Henry E (Evelyn M) (Archie's Jenney Service) 389 Cabot h 8 Sunset dr
—Jane M Mrs leatherwkr Peabody h 105 Hale
—Leo J (Marjorie G) ins consultant 303 Cabot h at Gloucester
D'Iorio George P (Helen) maintman Hamilton h 4 Lovett
DiPalma Dolores J emp SEPInc r 79 Dodge
—John (Alyce M) painter 5 Hill h do
—Joseph A (Lena) constrwkr h 11 Connolly pl BF
—Sarah wid Raphael h 398 Rantoul
—Sylvia J lab tech Boston r 11 Connolly pl BF
DiPaola Orlanda E (Jane P) welder Lynn h 21 New Balch
—Thomas (Gilda) emp USMC and (North Beverly Gardens) 497 Cabot h 495 do
—Thomas Jr in U S Army r 495 Cabot
DiPaolo Alfred R (Ann M) mason h 33 Hart BF
—Anthony (Rosa A) constrwkr h 15 Blaine av
—Frank (Olive) foreman Danvers h 37 Chase
—Leo L (Irene) bench hand USMC h 43 Bridge
—Liberato (Catherine) h 37 Chase
—Orlando (Joan I) ins supv Boston h 62 Amherst rd
—Patsy P (Elaine R) slsman Gloucester h 11 Victor av
—Vincent P (Patricia H) utilityman Danvers h 27 Arthur
—William (Geraldine J) bulldozer opr Ipswich h 17½ Mechanic
X —William P (Mary) bdg contr and storm windows 13 Victor av h do
DiPaulo Arthur A (Natalie L) mach Chelsea h 24 Windsor rd
DiPiero Dario A designer's helper Danvers r 1 Wentzell av
DiRamio Carlo (Lena A) emp SEPInc h rear 47 Bridge
DiRubia Mary Mrs clk Salem h 4½ Pierce av
DiRubio Eileen P clk SEPInc r 14 Chapman
—Henry J (Mary G) (Kyser's Lunch) 307 Rantoul h 555 Essex
—Philomena wid Angelo r 146 Park
—Stephen R constrwkr r 146 Park
—Steve (Ethel G) foreman 363 Rantoul h 146 Park
DiSalvatore Mario (Rose) watchman Boston h 341 Rantoul
DiSario Nunziato h 38 Grant
—Nunziato Mrs (Julia) died Jan 10 1958 age 74
DiSessa David J (Phyllis M) prin Cove-Montserrat School Eisenhower av h 127 Dodge
DiSorbo John F (Dorothy A) elec eng Cambridge h 19 Herrick
DiStefano Columbus (Filomena) mgr 357 Rantoul h 8 Dearborn av

TED C. SIHPOL
REAL ESTATE AND INSURANCE
YOUR FRIENDLY BROKER
221 CABOT ST. TEL. WA 2-1206 BEVERLY

DiVasta Andrew (Mary) cook Boston h 28 Arthur
DiVeglia Carmine E (Olga O) chef Salem h 3 Coolidge av
DiVincenzo Antonio h 30 Home
—Antonio Mrs (Felicia) died July 11 1957 age 72
—James P (Jessie M) mach USMC h 14 Blaine av
—Joseph J (Rose) policeman BPD h 30 Home
—Paul P (Antoinetta) tchr coach Danvers h 50 Kernwood av
—Vincent (Antonetta) custodian 45 Rantoul h 30 Home
Dix Albert W (Imelda F) gardener Augustus P Loring h 581 Hale PC
—Charles T mech 590 Hale PC r 584 do
—Fannie M wid Alberta W (Dix's Garage) 590 Hale PC h 584 do
—Frank W (Irene A) postmaster Prides Crossing PO Thissell h rear 14 Greenwood av
—George E (Eleanor M) garage mech 590 Hale h 584 Hale PC
Dix's Garage (Mrs Fannie M Dix) gasoline 590 Hale PC
D-Lite Donut Shop (Stanislaus Malor) 38 Rantoul
Doane Auriel D (Lily A) h 6 Enon
—Ethel K wid Foster P h 459 Elliott
—Harold A Co Edwin O Pride treas contrs 10 Thissell
—Harold P Jr (Barbara L) (Porter Farm) 106 Bridge h do
—Howard J (Mildred M) planner GECo h 169 Bridge
—John E (Geraldine T) slsman Danvers h 3 Colby rd
—Leroy J (Felma I) slsman Boston h 3 Wellesley rd
—Leslie (Shirley J) slsman Boston h 25½ Atlantic av
—Walter J (Kathryn L) estimator Boston h 204 Brimbal av
Doble Elsie A wid Ralph W clk 246 Cabot h 30 Glidden
—Leon C (Anne A) h 75 Lovett
—Ralph W (Arlene M) foreman Cambridge h 23 Williams
Dobrenchuk Gregory G (Emily W) dentist (5) 153 Cabot h at Wenham
Dobrov Bernard (Gertrude) mach GECo h 5 Carver
Dobzelecki Richard S (Nancy M) mink far Ipswich h 45 Hart BF

BOYD ROBERTS WALTER S. FLINT Insurance Agency, Inc.
Real Estate-Rentals BOYD ROBERTS, Pres.-Treas.
170 CABOT ST. Tel. WA 2-0786 Res. 45 NEPTUNE ST. Tel. WA 2-2511

Dockham Charles E (Catherine M) h 289A Cabot
—Charles H (Mary A) trk driver 10 King ter h 1 Boyden av
Dockum Charles A (Ellen M) trk driver Peabody h 88 Cabot
Dodd Bessie W Mrs r 23 Wallis
—Robert W (Amanda) bench hand USMC h 12 Douglas av
Dodd William P (Eunice L) lwyr Boston h 12 Connor rd
Dodge Albert S Jr (Winifred A) lab tech GECo h 30 West BF
—Albert W (Nettie I) insp GECo h 48 Hart BF
—Bessie F h 17 Arlington av
—Clytie E h 11 Atlantic av
—Donald F (Judith W) mach USMC r 36 Arlington av
—Dorothy B student r 13 Holding
—Eleanor L r 41 Washington
—Erle H (Ethel C) mach designer SEPInc h 26 Warren
—Ernest L (Dorothy L) radio mech Charlestown and firefighter BFD h 47 Eastern av
—Everett F (Florence A) h 6 Corning
—Florence wid George W r 45 Western av
—Frederick J draftsman Defiance Eng & Microwave Corp off Cabot r 37 Railroad av
—Grace M wid Ernest P h 346 Dodge
—Harcourt W (Germaine) rem to Shrewsbury
—Harry B (Barbara L) calibrator insp Andover h 33 Cornell rd
—Jenny P h 41 Washington
—Mabel M Mrs rear 17 Lovett
—Malcolm F (Marian E) prod clk GECo h 21 McKinley av
—Marian E Mrs waitress Howard Johnson's Restaurant r 21 McKinley av
—Mary L wid Henry E h 298 County Way
—Nettie F Mrs r 8 Roosevelt av
—Perley N (Eliza F) h 595 Cabot
—Philip B (Etta M) foreman Salem h 39 Western av
—Philip B Jr (Elizabeth A) acct Bellingham r Winchester ter

CAMPBELL FUNERAL SERVICE
65 CABOT STREET
Telephone Beverly WA 2-1113
CHARLES E. CAMPBELL FRANK T. CAMPBELL

BEVERLY EVENING TIMES
Serving the Merchants of Beverly and the North Shore Since 1893

Dodge
—Ralph M (O Virginia) trk driver Lynn h 15 Lothrop
—Rodney M (Maude C) h 16 Walnut av
—Roland E (Margaret A) slsman Salem h 61 Brimbal av
—Sylvia M r 48 Hart BF
—Waldo E (Pearl H) trust officer Boston h 4 Lake Shore dr
—Willard A (Dorothy B) mach Salem h 13 Holding
—William E r 48 Hart BF
—William E A (Augustine M) prop Salem h 23 Washington
Dodge's Row Cemetery Dodge
X Dog Caterers (Paul H Ferriero and Wesley P Ricker) pet supplies 503 Rantoul
Doherty Benjamin C (Carol A) chemist Charlestown h 12 Sohier rd
—Edward M (Marguerite M) research librarian Bedford h 32 Amherst rd
—Francis E (Alberta R) routeman Lynn h 20 Windsor rd
—Harold L (Phyllis E) mach USMC h 297 Cabot
—Lawrence P (Anna E) meat cutter Salem h 12 Bartlett
—Phyllis E Mrs lab tech Bomac r 297 Cabot
—Walter E (Barbara M) carp emp 253 Rantoul h 38 Giles
—Walter T (Amy A) h 11 Winthrop av
—William E (Elsie C) tel testman Salem h 17 Odell av
Doig Kenneth M (Jean R) ins rep Boston h 9 Cornell rd
Dolan John mech 443 Rantoul h at W Roxbury
Doll Hospital (Ida E Fowler) reprs 3 Burton
Dollin Paul S clk Boston r 8 Hopkins av
—Rose wid Morris h 8 Hopkins av
Dolloff Joyce K student r 27 Porter ter
—R Erwin (Dorothy M) bdg insp (34) 191 Cabot h 27 Porter ter
Don's TV Service (Donald A Aldrich) 11 Cole
Donaghue Paul R (Georgette F) asst mgr Cambridge h 82½ Essex

For any form of Insurance call
FORNESS & MORGAN, INC.
BEVERLY SAVINGS BANK Bldg. Tel. WA 2-0885

FUEL OIL
COAL . . . COKE
OIL HEATING EQUIPMENT
Tel. WA 2-7111 OR PI 4-5500
PICKERING
SINCE 1838

Donahue Anna A Mrs (Montserrat Beauty Shoppe) 5 Newbury r do
—David T (Mabel F) h 7 Sturtevant
—Edward D (Marie P) maint mech MHInc h 2 Bertram
—Eva M wid Philip J kitchenwkr 188 Rantoul h 48 Pleasant
—James E (Dorothy E) mach USMC h 11 Doane av
—James E Mrs (Dorothy E) died Aug 11 1957 age 45
—James T shipper Salem r 20 Porter
—Kathryn A wid Timothy M cafeteriawkr 502 Cabot h 20 Porter
—Mildred C office sec Danvers r 11 Doane av
—Paul E (Leila M) elec USMC h 16 Sturtevant
—Raymond W (Marie T) dental tech Boston h 14 Radcliff rd
—Richard (Mildred) h 13 Bartlett
—Roger J (Ruth T) tech USMC h 23 Fairview av
—Thomas C (Anna A) h 5 Newbury
Donaldson Ruth F Mrs tchr 545 Cabot h at S Hamilton
Donahue Virginia R Mrs office sec 24 Abbott r 88 McKay
Donhue Richard W (Julia J) serviceman Lynn h 15 School
Doniat Arthur shoewkr 197 Rantoul r 11 Railroad av
Donkin Grace L wid Charles C r 11 Bow
—Raymond J h 20 Exeter rd
Donlon Edward J in U S Air Force r 8 Prospect
—Eliza E Mrs clk Danvers r 8 Prospect
—James L plumber Danvers r 8 Kernwood av
—James M died Nov 3 1957 age 45
—John M (Calista M) instrument tech GECo h 8 Beaver
—John W (Margaret M) plumbing insp (21) 191 Cabot h 135 Bridge
—Lillian E nurse Salem h 8 Kernwood av
—Margaret A officewkr Salem r 8 Kernwood av
—Nora floorwoman Lynn r 14 May
—Patricia F asst city auditor (16) 191 Cabot r 8 Kernwood av
—Thomas L (Eliza E) h 8 Prospect
—Thomas L Jr mech Malden r 8 Prospect
—William L in U S Air Force r 8 Kernwood av
—Winifred L wid James M clk 234 Cabot h 435 Cabot

Donnelly Anne office sec Washington D C r 108 Lovett
—James F (Margaret) installer TelCo h 108 Lovett
—John E r 101 Hale
Donoghue Patrick (Mary) trackman B&MRR h 11 Doane av
Donohue Donald J mech h 23 Abbott
—Jeremiah r 146 Rantoul
—John F (Marie A) mach USMC h 8 Warren
—Julia E r 15 Lyman
Donovan Agatha M wid Joseph died Aug 23 1957 age 65
—Alice J h 38 Broadway
—Catherine E wid John A h 20 Pickett
—Elizabeth J Mrs clk Salem r 811 Hale BF
—Ellen C h 18 High BF
—Ellien L wid Alfred F h Thissell
—George J (Patricia) repr Lynn r 2 Davis
—Henry J (Thelma B) trk driver Stoneham h 2 Davis
—Hilda E wid Harold C h 20 Bennett
—James F (Evelyn M) slsmgr Salem h 35 Hillcrest av
—John E (Beatrice A) elec insp USMC h 14 Gove av
—John J watchman USMC r 39 Williams
—John P (Sarah I) acct Charlestown h 201 Lothrop
DONOVAN JOSEPH F X (Mary A) insurance and real estate 267 Cabot tel WA 2-7200 h 158 Hale—See p 49
—Joseph M (Elizabeth J) slsman 211 Rantoul h 811 Hale BF
—Leo J painter r 1 Park View av
—Leo J (Helen D) rem to Salem
—Mary G wid Cornelius F r 18 High BF
—Michael H h 5 Orchard
—Raymond M (Martha M) h 408 Elliott
—Ruth emp USMC r 71 Hale
—William H (Charlotte E) mach USMC h 508 Elliott
Dooley Arthur F (Katherine) rem to Carlisle
—D Frederick r 350½ Cabot
—Neil P (Barbara A) foreman CBS h 66 Conant
Dooling Arthur D (Frances B) (Dooling Garage) 8 Railroad av and (Dooling and Sons) 43 Cabot h 179 Hale
—Arthur D Jr (Helen L) gen mgr 8 Railroad av and (Dooling and Sons) 43 Cabot h at Wenham
—Charles F (Annette M) deputy chief BFD h 17 Atlantic av
—Connie E Mrs nurse 7 Bisson r do

RANTOUL PHARMACY
THE REXALL STORE
Complete Prescription Department
Cor. RANTOUL and POND STS. Telephone WA 2-2478

BURSAW OIL CORPORATION
ESSO OIL BURNERS AND FUEL OIL
COLONIAL ROAD Tel. PI 4-4200 SALEM

—Francis D (Jacqueline A) slsman 8 Railroad av and (Dooling and Sons) 43 Cabot h 330 Hale
—James A Jr (Dorothy M) (Dooling Oil Service) 32 Roundy h 138 Livingston av
—James A 3d tech and mgr Dooling Oil Service Service 32 Roundy r 138 Livingstone av
—John M (Connie E) mgr 157 Cabot h 7 Bisson
—Josephine Mrs shoewkr 105 Rantoul h 38 Broadway
—Oil Service (James A Dooling Jr) 32 Roundy
—Robert A (Marilyn L) clk Marblehead h 22 Corning
—and Sons (Arthur D Arthur D Jr and Francis D Dooling) used cars 43 Cabot
Dooling's Garage (Arthur D Dooling) 8-12 Railroad av
Doremus David E (Dorothy G) rem to Hamilton
Dorfsman David (Sally) leatherwkr Salem h 28 Broadway
—Sally Mrs bkkpr 245 Cabot r 28 Broadway
Dorman John F (Georgia F) mach USMC h 22 Millbrook rd ext
—Richard W (Ruth B) driver foreman Lynn h 431 Cabot
Dormer George E (Helen C) batteryman USMC h 40 Bisson
—Helen C Mrs clk Salem r 40 Bisson
Dorosz Adolph S (Wanda R) project eng USMC h 5 Bass Rievr rd
Dorsey William R (Eleanor P) physician 24 Abbott h Prince
Dort Janet A tchr 545 Cabot r at Ipswich
Dossett Walter K (Eva M) trk driver Peabody h 23 Fayette
Doten Robert serviceman 44 Dodge h at Saugus
Doty Angeline R wid William A nurse 7 Winter h do
—Frank S icemkr 234 Essex r 7 Winter
—G Herbert (Louise M) draftsman USMC h 58 Kernwood av
—Roger E (Patricia C) eng Waltham h 95 Baker av
Douberly James E (Elizabeth L) bulldozer opr Beverly Municipal Airport h 75 Enon

LEE HERSEY OIL CO.
Headquarters For American Standard Heating & Cooling
Gulf Gasoline Lubrication & Washing
114 ELLIOTT ST. TEL. WA 2-1464 BEVERLY, MASS.

BEVERLY EVENING TIMES
Serving the Merchants of Beverly and the North Shore Since 1893

Doucette Alice M wid Theodore emp Bomac h Putnam
—Arthur G (Ethel M) mach USMC h 6 Simon
—Arthur J mech 104½ Cabot r 6 Simon
—Donald A (Jean S) mach USMC h 14 Ropes
—Evelyn F Mrs h 508 Elliott
—Fabian S painter h 12 Union
—Geraldine L sec Lynn r Putnam
—Louis J (Lorraine J) mech 50 Federal r 19 Hillcrest av
—Louis L (Hattie M) h 125B Rantoul
—Shirley A tel opr TelCo r Putnam
—Silvio W (Barbara A) (Dura Clean) 15 Ashton h do
—Theordore J student r Putnam
Dougereau Paul h 28 Prince
Dougherty Kenneth A (Agnes F) mgr Boston h 11 Priscilla rd
Doughty James tchr 545 Cabot r at Ipswich
Douglas Beatrice S asst personnel dir Malden r 127 Hale
—David S (Sarah K) h 250 Hale
—Kenneth W D (Helen B) h rear 84 Cabot
—Mildred E wid Donald h 49 Hale
—Neiland J (Beatrice M) (Morgan & Douglas) (8) 173 Cabot h 127 Hale
—Neiland J Jr student r 127 Hale
—Richard H h 48 Parramatta rd
Douville Edward mgr 140 Elliott h 99 Corning
—Edward Jr in U S Navy r 99 Corning
Dove Alice B wid Percival h 23 Ocean
—Anne technologist Cambridge r 23 Ocean
—David (Jeanne P) physician 24 Hale h do
Dow Harry E (Lillian B) elec eng USMC h 16 Red Rock la
—Howard P (Blanche A) diemkr Lynn h 45 Longmeadow rd
—Joanne M r 16 Hobart av
—Joseph E (Ann M C) autobodyman 1 Margin h 16 Hobart av
—Waldo H (Nettie C) h 8 Myrtle
Dowd Joseph J (Josephine) h 10 Franklin pl
Dowdell Vincent J (Jacqueline J) tech writer USMC h 29 Northern av
Dowling Alice M prin McKay School and Centerville School r 36 Appleton av
—Francis T research USMC h 36 Appleton av
—Grace K tchr 30 Conant h 20 Lyman

McQUEENY'S ELECTRICAL CONTRACTORS
Tel. WA 2-0674 ELLIS SQUARE, BEVERLY, MASS.

Downer G Bertram custodian 6 Echo av h at Danvers
Downes Richard treas Richard A Marston Co Inc 179 Rantoul h at Marblehead
Downing Edith M wid Ernest W shoewkr 105 Rantoul h 10 Appleton av
—George (Gwenett) laborer h 33 Whitney av
—George H (Bertha A) insp Lawrnce h 17 Fayette
—Grace M mach opr Salem r 17 Fayette
—Henry W h rear 84 Cabot
Doyle Amanda B wid John T r 30 Ocean
—Anna J emp CBS r 102 Lovett
—Charles W (Margaret E) serviceman Salem h 22 Blaine av
—Dorothy W Mrs r 10 Brimbal Hill dr
—E Joseph gen mgr Almy Bigelow & Washburn Inc 244 Cabot h 18 Arlington av
—Elizabeth A wid John T h 102 Lovett
—Francis J (Gertrude S) dist passenger agt B&M h 81 Odell av
—Francis J (Theresa W) h (1) 15 Ives
—Frederick W (Lillian N) asst 9 Dane h 6 Knowlton
—Gertrude M mgr 287 Cabot r 102 Lovett
—Harold E (Katherine L) slsman Salem h (3) 42 Beckford
—Joan F nurse Boston r 81 Odell av
—John J (Jeannette) emp City h 11 Pleasant
—M Gertrude Mrs dietitian 545 Cabot r 81 Odell av
—Margaret M office sec Washington D C r 81 Odell av
—Richard J (Helen F) prod control clk Salem h 36 Ashton
—Richard W (Janice B) mach USMC h 10 Brimbal Hill dr
—Robert B mech 295 Cabot r 10 Brimbal Hill dr
—Robert E (Nancy B) slsman Boston h 222 Dodge
—Russell (Penelope) in U S Coast Guard h 29½ Cross
—Stanley J (Rebecca M) clk PTS h 42 Bertram
—Walter E (Ruth E) cost clk USMC h 4 Porter ter
—Walter V ins adjuster Boston r 102 Lovett
Drago James N r 2 Wentzell av
—John C (Dorothy C) leatherwkr Peabody h 3 Northwood rd
—Victor S (Theresa) emp City h 14 Central
Dragon Milton painter h 16 Chapman

Essex Survey Service
Registered Land Surveyors
Graduate Civil Engineers
275 CABOT ST., BEVERLY
WA 2-3900
E S S

Dragonas Dennis J student r 23 Appleton av
—John D (Marina) beautician Salem h 23 Appleton av
—Peter H student r 23 Appleton av
—Phyllis J tchr Newburyport r 23 Appleton av
Dragoni Nicholaz M (Angela M) mech Salem h 12 Davis rd
Draper Ellery C (Elizabeth C) treas Halifax Gardens Co 68 Hart BF h 40 Prince
—Herbert W (Virgninia H) slsman Boston h 24 Woodbury
Dreamland Cafe Inc Romeo Rouillard pres-treas Mrs Grace Rouillard clk 90 Rantoul
Drew Carlyle E (Edna M) dist mgr Scranton Pa h 21 Pickett
—Joan Mrs dental hygienist 550 Cabot h at Amesbury
Drexel Margaret wid Edward h 73 Conant
Drinkwater George F Jr (Anna M) toolmkr GECo h 8 Haskell BF
—George F 3d (Terese M) postal clk PC PO and firefighter BFD h 8A Haskell BF
—Isabel A student r 21 Ames
—John F (Thelma G) trk driver Beverly Airport h 22 East
—Peter N mach USMC r 8 Haskell BF
—Ralph W (Anne L) bdg contr 772 Hale BF h do
—Robert W (Jean M) constrwkr 772 Hale BF h 78 Haskell BF
—William G (Paulyne A) mach USMC h 21 Ames
Driscoll Arthur R Jr (Maureen A) management trainee Boston h 45 Amherst rd
—Charles R (Geraldine M) firefighter BFD and caretaker Mrs Margaret S McKean h rear 95 Hull
—Daniel M (Yolande T) clk USMC h 60 Colon
—Eugene W (Shirley L) leatherwkr Danvers h rear 21 Linden av
—Francis W (Ruth I) purchasing agt USMC h 29 Lyman
—John F (Alice) watchman city h 344 Essex
—John J r 56 Bartlett
—John W (Marie E) sheetmetalwkr GECo h 17 Longview dr
—Mildred L Mrs emp 103 Rantoul h 56 Bartlett
—Patrick W h 7 Galloupe av
—William F (Elizabeth M) steel hardener USMC h 11 Warren

BOYD ROBERTS WALTER S. FLINT Insurance Agency, Inc.
Real Estate-Rentals BOYD ROBERTS, Pres.-Treas.
170 CABOT ST. Tel. WA 2-0786 Res. 45 NEPTUNE ST. Tel. WA 2-2511

Drislane Francis M (Esther T) trk driver city h 9 Bartlett
—J David (Ruth A) mach GECo h 23 Budleigh av
Driver Emma McC r 74 Lothrop
Drobinski Joseph C (Leonie J) nuclear chemist Waltham h 9 Sunset dr
Drohan Marion G Mrs supv Beverly Hosp r 21 Belmont
—William J (Marion G) mech insp GECo h 21 Belmont
Dronsfield R Wendell asst treas Beverly Savings Bank 175 Cabot r 27 County way
—William (Vina M) h 27 County way
Drop Stitch Yarn Shop (Mrs Laura N Morgan) 6 Chapman
Drown Archie N (Marjorie S) h 7 Giddings av
—David P (Phylis S) designing eng SEPInc h 23 Lexington dr
—Richard N (Carolyn G) mech Danvers h 27 Ashton
Drugan Bertha h 1 Raymond av
Duane Catherine A priv sec Boston h 7 Bancroft av
—Eleanor dir volunteers Beverly Hosp Herrick r at Marblehead
—Florence A clk M-EECo r 7 Bancroft av
—Henrietta T Mrs clk Salem r 23 Columbus av
Duane Lawrence E (Henrietta T) lwyr (10-11) 221 Cabot h 23 Columbus av
—Mary E priv sec Boston r 7 Bancroft av
Dube Albert J (Bessie L) h 4A Charles
—Armand J (Marie T) mach USMC h 9 Blaine av
—Bernadette J bkkpr B Nat Bank r 13 Lothrop
—Elizabeth L sorter TelCo r 4A Charles
—Jean R (Rita L) floor layer Salem h 7 Lothrop
—Jeanne A packer 128 Cabot r 4A Charles
—Joseph R (Lydia C) h 8 Butman
—Louise C wid Roland A clk 382 Cabot h 48 Winthrop av
—Marie wid Arthur h 132 Conant
—Odilon h 13 Lothrop
—Paul E carp r 7 Sargent
Dubee Robert L (Mary E) installer TelCo h 19 Brimbal Hill dr

CAMPBELL FUNERAL SERVICE
65 CABOT STREET
Telephone Beverly WA 2-1113
CHARLES E. CAMPBELL FRANK T. CAMPBELL

BEVERLY EVENING TIMES
Serving the Merchants of Beverly and the North Shore Since 1893

DuBois Ada L Mrs rem to NY
—Allen (Ada L) rem to NY
—Antoinette M wid Payment h 15 Agate
—Eugene M (Dorothy L) (Post Office Diner) 188 Rantoul h 352 Cabot
—John B (Helen J) engineering asst Boston h 38 Western av
—Richard E (Nancy A) civil eng Boston h 61 Amherst rd
Dubois Henri A (Agnes M) painter city h 8 Hardy
—Julia A wid Arthur r 15 Mechanic
—Laura E wid Telesphore J h 8 Hardy
—Lucille A clk USMC r 8 Hardy
—Telesphore J died Jan 29 1958 age 74
Ducharme Alexis (Marie A) moulder USMC h 11 Odell av
—Jeannette D office sec 116 Water r 11 Odell av
—Ronald A r 11 Odell av
—Theresa M emp Bomac r 11 Odell av
—William (Mildred E) custodian MHInc h 11 Newbury
Duiklow Thomas C (Winifred L) researchwkr USMC h 2 Roosevelt av
Duda Stanley T (Helen A) auto mech Salem h 43 Sohier rd
Dudley Albert grillman Boston r 9 Park
—Albert M r 9 Park
—Edward E (Ella) autobodywkr 60 Pleasant h 273 Rantoul
—Hazel J Mrs cook 386 Cabot h 20 Ropes
Duerden Fredrick J (Mary E) mech CBS h 35 Simon
Duest Joseph F (Myrtle E) mach USMC h 4 Moulton ct
—Joseph S (Lillian C) h 148 Elliott
—Ralph N (Janice M) expeditor USMC h 2 Moulton ct
Dufault Roger J mech Salem r 777 Cabot
Duff Elizabeth tchr 545 Cabot r at Peabody

For any form of Insurance call
FORNESS & MORGAN, INC.
BEVERLY SAVINGS BANK Bldg. Tel. WA 2-0885

DESJARDINS REAL ESTATE
FRANCIS H. DESJARDINS, REALTOR
APPRAISALS - SALES - MORTGAGES - ALL PHASES OF REAL ESTATE
10 HOME ST. Tel. WA 2-1768 BEVERLY

Duffy Donald J (Anna E) PBXwkr Lynn h 13 Exeter rd
—James F (Louise) (Rusco Home Products) 313 Rantoul h at Salem
—James J (Phyllis A) heat treater USMC h 9 Union
—James J Jr (Sandra A) mech eng Norwood h 40 Sohier rd
Duggan Anne L student r 21 Hart BF
—Robert H (Pearl M) mach GECo h 6 Fossa ter
Duhamel James F (Elizabeth A) engraver Boston h 20 Nursery
Dulong Louis (Carole) h 14 Blaine av
Dumas Arthur N r 22 Grant
—Francis E J (Constance A) leatherwkr Peabody h 47 Federal
—Raymond J (Marcella M) elec 80 Brimbal av h do
—Robert G (Esther R) (Bridge Street I G A) 127 Bridge h 6 Northern av
Dumez Louis A (Marion L) foreman Middleton h 16 Kittredge
—Marion L Mrs matron 415 Rantoul and 131 McKay r 16 Kittredge
Dumphy Bradford J (Dorothy M) acct emp USMC h 23 King ter
—Carol M steno USMC r 23 King ter
Dunajski Francis L r 245 Cabot
Dunbar Donald Q (Rita M) carp Danvers h 45 Putnam
—Jessie R wid Franklin W h 19 Thorndike
—O Chester r 31 Pierce av
Duncan Alfred (Jean R) h 172 Bridge
—Eleanor A Mrs clk 382 Cabot r 12½ Charnock
—John F (Eleanor A) slsman Boston h 12½ Charnock
—John F Jr student r 12½ Charnock
—Kenneth J (Mary P) bartender Marblehead h 5 Colgate rd
—Mary L h 35 Wallis
—Robert E (Pauline) emp 140 Elliott h 23 Vestry
Duncanson Robert B (Joyce M) lab tech USMC h 22 Mason
Dunham Charles M (Bette J) designing eng Watertown h 24 Puritan rd
—Gladys A wid John F h 8 South ter
—John W (Shirley M) draftsman Burlington h 24½ Crescent av

CROMBIE'S BEVERLY FLOWER SHOP

298 CABOT ST. TEL. WA 2-0989

Dunham
—Russell C (Elizabeth A) express shipper Boston h 23 Longview dr
—William H (Irene C) sheetmetalwkr Cambridge h rear 8 South ter
Dunkly C Paul (Minnie G) foreman 20 Oak BF h 23 Pickett
—Minnie G librarian 34 Essex r 23 Pickett
—Paul G student r 23 Pickett
—Ruth student r 23 Pickett
Dunlap Eleanor Mrs office mgr 550 Cabot h at Wenham
—Elizabeth Mrs ward aide Beverly Hosp h 109 Elliott
—Mary E married Lugie Petrozino
Dunleavy Joseph C (Jennie J) trk driver Peabody h 43 Hillcrest av
Dunlop Donald H eng 221 Rantoul r 19 Thorndike
—Francis L (Anita G) custodian Cove School h 48 Winthrop av
—Lawrence H (Edith M) policeman BPD h 38 Mathies
—Philip G mach USMC h 41 Elliott
Dunn Bridget wid Thomas r 30 Hale
—Catherine C Mrs h 24 Bartlett
—Fenwick A Jr (Constance D) draftsman GECo r 16 Walnut av
—Francis J (Elizabeth F) rest mgr Saugus h 15 Cornell rd
—J Thomas painter emp 5 Everett BF r do
—James W (Mary A) painter 5 Everett BF h do
—James W Jr painter emp 5 Everett BF r do
—Kathleen F bkkpr 179 Rantoul r 5 Everett BF
—Margaret L married Frederick Gaffney rem to NY
—Martin R (Jean E) constrwkr 3 Broadway h 2 Enon
—Orrin C (Rita Jean) industrial eng Boston h 4 Old Farm rd
DUNN REAL ESTATE (L Michael and Lillian Dunn) business and residential property sincere and dependable service 1 Winter Salem tel PI 5-0138—See p 59
—Richard J carp r 5 Everett BF
—Rita J Mrs society editor B Evening Times r 4 Old Farm rd

CENTER REXALL DRUG CO., INC.
The Best and Most Complete
Prescription Department in the City
220 CABOT ST. TEL. WA 2-3228

—Thomas B registered embalmer 9 Dane h at Danvers
—William H Jr (Jeanette M) emp CBS h 3 Doane av
Dunphy William T (Flossie L) printer Salem h 31 Lyman
Dupee N Louise Mrs clk 54 Dodge r 7 Longwood av
—Roger S (Dorothy D) steward Jubilee Yacht Club h 153 Lothrop
—Roger S Jr (N Louise) mach CBS r 7 Longwood av
Dupee William A (Constance T) lwyr Boston h 52 Hart BF
—William B (Myrna E) lumber yardman 82 River h 4 Woodbury
Duplessis Rene E h 18 Corning
—Wilfred D (Clara) setupman USMC h 20 Oceanside dr
Dupont Arthur H (Lila F) lithographic artist Chelsea h 26 Dartmouth
—Arthur W student r 26 Dartmouth
Duprey Gerald J (Deanna J) mach Bomac h 24 Union
—Jane E clk Bomac r 21 Pierce av
—Jane E wid Alfred F h 21 Pierce av
—Maurice H Jr (Regina) leatherwkr Peabody h rear 15 Lovett
—Robert A trk driver Danvers r 21 Pierce av
—Sandra L tel opr Salem r 21 Pierce av
Dupuis Raymond J ins agt (6) 275 Cabot h at Peabody
Dura Clean (Silvio W Doucette) rug upholstery cleaners 15 Ashton
Duran John A (Catherine V) mach designer USMC h 8 McKinley av
—Mary E wid Peter P h 7 Home
—Thomas H (Janice I) student h 55 Story av
Durant Lorne A h 7 Fayette
Durette Clarence M (Hattie F) h 82 Elliott
Durgin Alfred L (Eleanor M) spotter 200 Rantoul h 269 Elliott
—Carl B (Mary L) h 37 Mill
—Daniel A in U S Air Force r 13 Knowlton
—Donald L (Olive J) mach USMC h 12 Madison av
—Elizabeth F wid Carl Jr tchr Danvers h 8 Courtney dr
—George L Jr (Shirley L) mech Lynn h 26 Bartlett
—Herman L (Hazel C) h 55 Western av
—Ronald E in U S Air Force r 13 Knowlton

BEVERLY EVENING TIMES
Serving the Merchants of Beverly and the North Shore Since 1893

Durgin
—Sumner E (Doris L) lab tech USMC h 54 Shortell av
—William F (Ruth H) custom upholsterer 41 Sunset dr h do
Durkee Arthur M painter USMC h 101 Lovett
—Bertha housekpr Boston r 27 Abbott
—James I (Gertrude) garage 226 Rantoul h 437 Elliott
—Joan M office sec 269A Cabot r 437 Elliott
—Mabel E Mrs hairdresser 16 Bow h 45 Matthies
—Ralph (Gloria) baker Salem h 27 W Dane
Durland Earle E (Katherine A) emp eng dept USMC h 28 Carver
Durling Constance married Robert Bracchi rem to Braintree
—George V (Mae) trk driver Peabody h 7 Taft av
—Joseph A (Helen M) shipping clk USMC h 18 Lovett
Durocher Sylvia Mrs matron Beverly Hosp h 34 Woodbury
Durrell Fred H (Marion L) h 5 Linden av
—John A (Ann E) emp MHInc h 75 Lovett
Dushin William constrwkr r 436 Rantoul
Dussault Adelbert W r 13 Russell
Dutelle Florence Mrs h 21 Whitney av
—Jesse A instr 6 Echo av h at Newton
Dutton Elizabeth H wid Ralph E r 22 Somerset av
—Frank B (Irene B) h 22 Somerset av
Duwart Marcia J student r 49 Butman
—Roger F (Mildred H) h 49 Butman
DuWors John M (Florence G) woolens Boston h 6 Brimbal av
Dwyer Kathleen E prin clk Boston r 641 Hale BF
—Mary A wid William P clk (21) 191 Cabot r 641 Hale BF
—William H (Mary C) policeman BPD h 20 Ashton
—William H Jr student r 20 Ashton
Dybczak Leocadia Mrs tchr 545 Cabot h at Salem
Dyer Donald P (Jeanne G) in U S Navy h 184 Hale
—Elizabeth J housewkr 56 Grover r 7 Highland av
—George J (Maxine T) ins agt Boston h 35 Bow
—Michael J h 7 Highland av
—Richard executive asst 3 Essex h at Hampton N H
Dynatrol Corp Fred A Best Jr pres Donald J Atwood treas electronic mfrs 59 Park
Dziengowski Alexander S (Stacia L) tailor Boston h 41 Northern av

EAGAN JAMES F (R Charlotte) shoe cutter Danvers h 5 Lowell
—R Charlotte Mrs tchr 30 Conant r 5 Lowell
—Richard H (Geraldine A) supv Peabody h 11 Woodbury dr
Eagles Beatrice r 56 Dane
—Marjorie h 56 Dane
Eames Stanley B (Shirlee M) writer Boston h 107 Dodge
Earabino Mary Mrs cafeteriawkr B High School r 24 Mason
—Patrick (Mary) assembler GECo h 24 Mason
—Richard G student r 24 Mason
Earle Virginia Mrs h 32 MacArthur rd
—Virginia C r 32 MacArthur rd
—William G (Jean B) mech MHInc h 36 Courtney dr
Earley Emma S Mrs nurse 8 Lanthorn la r do
—Havelock S T died March 20 1958 age 74
—Richard G (Dorothy W) mach opr 140 Elliott h 5 Union
—Wayne student r 8 Lanthorn la
—Willard A (Emma S) radios and TV Salem h 8 Lanthorn la
Eastman Florence T h 27 Sherman
—Leon C h 7 Hillside av
Eastwood Arthur F (Helena) mach USMC h 31 Elliott
—Arthur F Jr (Marion G) emp City h 30 Dearborn av
—Bessie E wid Arthur G h 1 Columbus av
—John H (Elma F) h 5 Home
—John L (Eva B) fire capt BFD Monument sq h 15 Home
—Marion G Mrs kitchenwkr Beverly Hosp r 30 Dearborn av
—Norman W (Hilda M) firefighter BFD h 16 Laurel
Eaton Carol L clk Boston r 24 Sherman
—Gordon L (Julia B) fireman BFD h 134 Bridge
—Laurence E (Marion N) buyer Salem h 24 Sherman
—Mabel W Mrs wid George F r 69 Ellsworth av
—Norman O chemical eng Perth Amboy N J r 24 Sherman
—Paul S (Eva W) h 71½ Essex
—Paul S Jr (Edith A) meat cutter Danvers h 14 County Way
Ebsen Anna h 3 Harrison av
—Arthur C (Carolyn L) investments (21-22) 222 Cabot and treas Wenham Golf Club Inc (21) do h 28 Odell av

TED C. SIHPOL
REAL ESTATE AND INSURANCE
YOUR FRIENDLY BROKER
221 CABOT ST. TEL. WA 2-1206 BEVERLY

Eckmann Archie M (Madeline D) coremkr USMC h 26 Lyman
—Clifford L (Jacqueline N) autobodywkr 25 School h 13 Pratt av
—Madeline D Mrs slswoman 182 Cabot r 26 Lyman
Economy Oil Service (George H & William L Beauleau) fuel oil 5 Eastern av
Ed's Camera Shop (Edward Letterman) 282 Cabot
Eddie's Barber Shop (Romolo A Ruscio and Armand Scanzani) 321 Cabot
—Barber Shop (Edmund Therriault) 46 Beckford
Eddy Malcolm L (Emily M) rem to Fairfield Conn
—Richard J (Jean V) program specialist GECo h 34 Brimbal av
Edelstein Louis S (Arlene M) rigger Peabody h 23 Bertram
—Max J (Rose) grocer 271 Rantoul h 192 do
Edgar David Y (Jean) clk Boston h 12 Jewett rd
Edgerly Edith M Mrs h 5 Knowlton
Edgett Carrie C r 8 Corning
—Grace L clk Boston r 8 Corning
—Ruth F h 8 Corning
—William A (Florence L) painter 108 Corning h do
Edmands Walter S (Jane) h 23 Thorndike
Edmonds Cecil N (Verna J) painter Hamilton h 63 Bridge
Edson Charles C dishwasher 4 Cabot h 12 Dodge
Edwards Alwood H (Norma R) draftsman USMC h 15 Parramatta rd
—Anna M h 552 Essex
—Arthur E (Gertrude S) h 25 Arlington av
—Arthur W (Mildred E) acct 63 Lovett h do
—Arthur W Jr tchr Manchester r 63 Lovett
—Benjamin F (Anne M) (Fassett's Market) 579 Essex h do
—Benjaman I (Ada M) h (4) 66 Herrick
—Carl I in U S Army r 536 Essex
—Clarence A (Ethel) h (35) 15 Ives
—Cora F r 552 Essex
—Dora L h 569 Essex
—Ellis E (Marta A) foreman Swampscott h 536 Essex
—Elsie O Mrs manicurist 296 Cabot r 6 Myrtle
—Ernest E E stock clk SEPInc h 11 Myrtle
—George F (Margaret C) contr Salem h 38 Central
—Nancy Mrs r 78 McKay
—Perley A (Elsie O) mach USMC h 6 Myrtle
—Robert A museumwkr Wenham h 13 Foster

BOYD ROBERTS WALTER S. FLINT Insurance Agency, Inc.
Real Estate-Rentals BOYD ROBERTS, Pres.-Treas.
170 CABOT ST. Tel. WA 2-0786 Res. 45 NEPTUNE ST. Tel. WA 2-2511

—Roger J pres Beverly School for the Deaf 6 Echo av h at Topsfield
—Rufus r 540 Essex
—Sally L bkkpr B Nat Bank r 579 Essex
—Sidney B (Hattie M) h 540 Essex
Egan Esther D wid Edward H cook BHS r 42 Bridge
—John F (Barbara E) mach USMC h 11 Mason
—John F (Jean F) tool designer USMC h 14 Tyler rd
—John F (Pauline) trk driver USMC h 16 Shortell av
—Pauline Mrs leatherwkr Peabody r 16 Shortell av
—Thomas r 11 Mason
—Thomas (Ellen) h 7 Willow
Eggleston Gerard (Margaret) eng Bedford h 24 W Dane
—Marilla I Mrs tel opr GECo r 42 Longmeadow rd
Ekengren Ernest A (Laura E) insp GECo h 43 Sunset dr
Eklund Carl E mach USMC h 41 Eastern av
—Carl test eng Bomac r 41 Eastern av
—John in U S Air Force r 41 Eastern av
Eland Raymond P (Ethel L) paper cutter Boston h 23 Lyman
Elden Belle r 13 Doane av
Elderkin Edgar B (Shirley W) (Ace Motors) 496 Rantoul r inq do
Eldredge Richard D (Mary Ann) emp U S Govt h 21 Cross
Eldridge Adelbert A (Charlotte E) h 13 Ober
—Austin F (Mildred L) mach USMC h 7 Linden av
—Charles W (Nancy B) foreman 140 Elliott h 11 Porter ter
—Clara D wid William W r Eleanor av
—Florence A wid Percy r 4 Williams
—Harriet C wid Howard H tchr 45 Rantoul h 7 Roy av
—Henry E (Josephine C) letter carrier h Winchester ter
—Leroy N (Mabel E) trk driver Salem h 25 Liberty

CAMPBELL FUNERAL SERVICE
65 CABOT STREET
Telephone Beverly WA 2-1113
CHARLES E. CAMPBELL FRANK T. CAMPBELL

BEVERLY EVENING TIMES
Serving the Merchants of Beverly and the North Shore Since 1893

Eldridge
—Robert E (Mildred J) acct Boston h 18 Belmont
—Ruth E married Ernest Dempsey rem to Salem
Electrical Coatings Inc Francis Brown pres Mrs Hope M Brown treas mfrs 11 Rantoul
Elfstrom Helen S Mrs office sec 140 Elliott r 5 Pierson
—O Arthur (Helen S) moulder USMC h 5 Pierson
Eliason Beda H h (6) 42 Beckford
Eliopoulas Thomas A (Ron-D-Voo) 59 Broadway h at Salem
Elizabeth's Beauty Shop (Mary A Callely) (10) 234 Cabot
Ellingsen Clara A Mrs died Sept 4 1957 age 84
—Jacob rem to NY
Elliott Abby M wid John W died Mar 1 1958 age 85
—Charles E (Barbara D) carp Danvers h 139 Standley
—Charles F (Betsy W) h 176 Hale
—Earle A (Esther R) foreman city h 238 Dodge
—Harry L clk USMC r 34 Windsor rd
—Horace E died Jan 2 1958 age 91
—Richard M (Eileen B) research eng USMC h 6 Bass River rd
—Shoe Repairing (Joseph Lombardi) 95 Elliott
—Stephen H (Helen E) jobber emp 63 Federal h 458 Essex
Elliott's Pete Lunch (Placide J Theriault) 83 Elliott
Ellis Donald C (Nina C) investmentman Boston h 2 Radcliff rd
—Edith F Mrs chief clk Beverly Co-operative Bank r 52A Lothrop
—Helen P wid Alexander slswoman M-EECo h 12 Franklin pl
—John R (Jeanne M) rep Boston h 20 Radcliff rd
—Laura P wid Olin C h 9 Lovett
—Raymond B (Edith F) ticket agt Salem h 52A Lothrop
Ellsworth Charles B (Sadie M) trk driver Salem h 42 Railroad av
—Sadie Mrs office sec 8 Thorndike r 32 Railroad av
—Yvonne wid Neal h 109 Elliott

For any form of Insurance call
FORNESS & MORGAN, INC.
BEVERLY SAVINGS BANK Bldg. Tel. WA 2-0885

FUEL OIL
COAL . . . COKE
OIL HEATING EQUIPMENT
Tel. WA 2-7111 OR PI 4-5500
PICKERING
SINCE 1838

Elm Farm Foods Co Ernest R MacDonald mgr 206 Cabot

Elwell Elizabeth S wid William E r 39 Brimbal av

—Seth W (Louisa B) h 177 Bridge

Elwood Wayne janitor Saugus h 337 Cabot

Ely Sarah E wid Thomas clk Beverly Hosp r 45A Broadway

Emeney Douglas J (Dorothy R) tech CBS h 242 Rantoul

—John B (Sandra) in U S Marines r 35 Thorndike

Emerald Beauty Salon (Mrs Sylvia T Williams) 278A Cabot

Emerson Arlene office sec GECo r 4 Sunnycrest av

—Charles S (Breggette C) in U S Navy r 26 Eastern av

—Guy L (Helen G) h 34 Broadway

—Hazel A bkkpr 48 Beckford r 8 do

—John O (Albina M) plumber Swampscott h 8 Beckford

—Stanley P (Mary E) clk GECo h 20 MacArthur rd

—Stanton (Ruth H) emp city h 26 Eastern av

—Theodore S (Marguerite G) stockman GECo h 4 Sunnycrest av

Emery Arthur L (Barbara T) lwyr 9½ Wallis h 91 Baker av

—Beverly V married Emerson Wright rem to Caribou Me

—Donald S (Joan L) insp Waltham h 1 Marsh av

Emmith Albert F (Florence E) coremkr USMC h 15 Chestnut

—Florence E Mrs cafeteriawkr 502 Cabot r 15 Chestnut

—William H student r 15 Chestnut

Emo Christopher (Carrie R) emp BWW ft Arlington av h 7 Connolly pl BF

Emond Concord B wid Alfred h 339 Cabot

Endicott Albert V (Phyllis M) tool designer USMC h 319 Essex

—Arthur V (Alice M) personnel clk USMC h 1 Edgewood rd

Albert E. Grant
"Take Grant For Granted"
Plumbing & Heating Contractor
Service - Repairs - Installation
17 SOMERSET AVE.
Tel. WA 2-3674 BEVERLY

DEL-WEST, Inc. *Heating—Air Conditioning* **Custom Sheet Metal Work**
RESIDENTIAL—INDUSTRIAL—COMMERCIAL
13 ELLIOTT ST. Tel. WA 2-4119 BEVERLY, MASS.

ENDICOTT JUNIOR COLLEGE Rev George O Bierkoe pres Eleanor Tupper dean the career junior college for young women 376 Hale PC tel WA 7-0585—See p 43
Alhambra Hall 370 Hale
Beacon Hall 361 Hale
Bierkoe Hall 295 Hale
Bullock Hall 287 Hale
College Hall 376 Hale
Porter Hall 408 Hale
Reynolds Hall 400 Hale
Rogers Hall 372 Hale
Sunnyside Hall 376 Hale
Tower Hall 390 Hale
Trexler Hall 376 Hale
Tupper Hall 289 Hale
Williston Hall 410 Hale
Winthrop Hall 361 Hale
Woodside Hall 410 Hale
Engdahl Walter H (Gertrude C) supv 140 Elliott h 227 Essex
Englehardt Helen L Mrs bkkpr 80 Colon r 117 Corning
—Richard P trk driver 23 Kernwood av r 11 Charles
—Thomas J (Mary M) h 11 Ashton
—Walter E (Helen L) shipper Salem h 117 Corning
—William (Maria C) research tech USMC r 26 Winthrop av
Englert Henry L (Luise F) custodian Beverly Hosp r 14 Odell av
English Elissa student r 67 Boyles
English William D lwyr Boston h 67 Boyles
Enman Chester J (Catherine G) h 553 Cabot
Eno Jeannette J office sec 140 Elliott r 28 Longview dr
—Parmelia B wid Edmund h 28 Longview dr
Enos Charlotte K wid Francis E bkkpr Salem h 74½ Dodge
—Fish Market (Russell Mitchell) 252A Cabot
Entwhistle Mary J wid Albert died Oct 12 1957 age 79

RANTOUL PHARMACY
THE REXALL STORE
Complete Prescription Department
Cor. RANTOUL and POND STS. Telephone WA 2-2478

BURSAW OIL CORPORATION
ESSO OIL BURNERS AND FUEL OIL
COLONIAL ROAD Tel. PI 4-4200 SALEM

Entwistle John (Mary M) asst acct Boston h 17 Northern av
—Robert B slsman r 17 Northern av
Eppinger C Edward (Joanne) leatherwkr Peabody h 28 Bartlett
Epstein Anna E wid Meyer r 22 Windsor rd
—Ray wid Louis h 6 Wentzell av
Eramo Accordion School (Paul P Eramo) 88 Elliott
—Antonio C r 245 Cabot
—Paul P (Lucy) mach GECo and (Eramo Accordion School) 88 Elliott h 86 do
Ercha Stephen M (Audrey L) civil eng Danvers h 42 Matthies
Erdis Robert M (Helen L) mgr 31 Park h 9 Gregg
Erickson F C Co (James N McPhee) sole leather 221 Rantoul
—S Adolph (Hilda C) h 24 Lyman
Ericson Arthur E (Dorothy F) foreman Boston h 7 Folger av
—Frank O died Feb 23 1958 age 86
Eriksen Earl R (Edna M) mech 449 Cabot h 8 Lexington dr
—Frank E Jr (Cynthia) custom house broker Boston h 3 Lexington dr
Erlich Gloria nurse Beverly Hosp r do
Ernie's Barber Shop (Ernie G Felix) 394 Cabot
Ernst Edward R (Shirley M) slsman and chemist Salem h 26 Windsor rd
—Emerson E (Jennie M) janitor 182 Cabot h (1) 66 Herrick
—Richard G h 128 Rantoul
Erving Bertha J wid Paul E h 267 Elliott
—Paul R pumping sta opr BWW r 267 Elliott
Erwin James Q (Garnette M) mfr Dallas Texas h 90 Hale
Eskijian Neshon (Selena M) blender Boston h 49 Amherst rd
Esposito Joseph (Florence A) slsman Boston h 3 MacArthur rd
Essen Sven H (Lydia J) h 30 Lyman

LEE HERSEY OIL CO.
Headquarters For American Standard Heating & Cooling
Gulf Gasoline Lubrication & Washing
114 ELLIOTT ST. TEL. WA 2-1464 BEVERLY, MASS.

BEVERLY EVENING TIMES
Serving the Merchants of Beverly and the North Shore Since 1893

Essex County Health Association Inc Mrs Barbara G Flagg executive director (7) 222 Cabot
—County Typewriter Co (Mrs Gladys E Rioux) 8 Elliott
—Food Products Co Inc Philip L Morency pres-treas food processing 93 Park
—Joseph E (Edith) convalescent homes Dorchester h 118 Conant
—Lighting Service (George E Osgood) lighting equipment 21 Crestline cir
ESSEX SURVEY SERVICE (Robert B Bowman & Frank C Hancock) civil engineers (3 & 4) 275 Cabot tel WA 2-3900—See top lines
Essler Fred A (Susan H) sewing mach mech Boston h 3 Ashland
—Gordon J (Ruth E) mech eng Lexington h 7 Eisenhower av
—Thomas D (Jean A) pharmacist Marblehead h 2 Stewart av
ESSO PRODUCTS fuel oil gasoline oil burners Bursaw Oil Corp Sales & Service Colonial rd Salem —See top lines
Esterbrook RHorace (Ella R) student r 413 Hale
Estes Edith P Mrs nurse 112 Valley BF r do
—Gordon W (Edith P) (Bill's Oil Service) 91 Park h 112 Valley BF
—Willard H Jr (Bill's Service Station)) 91 Park h at Hamilton
Estey Arlon B (Elaine M) printer Boston h 27 Baker av
—Frank C (Laura M) store mgr Salem h 8 Ashton
—Frank C (Mina E) slsman Salem h 27 Broadway
—Reginald W (Irene A) bdg contr 53 Winthrop av h do
Esty Arland (Katherine) elec Wenham h 32 Prospect
—Arthur B (Sylvia H) eng Boston h 25 Parramatta rd
—Sylvia H Mrs clk r 25 Parramatta rd
Europian Motors of Beverly Inc James P Caulfield pres 2 Highland av
Eusko John J (Olive M) h 9 Charles
—Olive M Mrs tel opr Lynn r 9 Charles

The Quality Press Printing Service
25 SCHOOL STREET Tel. WA 2-0700 BEVERLY, MASS.

McQUEENY'S ELECTRICAL CONTRACTORS
Tel. WA 2-0674 ELLIS SQUARE, BEVERLY, MASS.

Eustis Lillian J Mrs clk Selective Service 2d fl 4 Essex h at Marblehead
Eva's Beauty Shop (Walter J Josselin) beauty shop 18 Franklin pl
Evans Benjamin I asst foreman 131 Conant h at Middleton
—Delia Mrs r 3 Lenox
—Dewey A barber (2) 153 Cabot h at Salem
—Gertrude E wid Douglas (The Cubby Hole) 79½ Cabot h 1 Park View av
EVANS RALPH F (Mirian W) farm mgr Cherry Hill Farm 131 Conant h do—See p 54
—Rebecca wid Walter L r 45A Broadway
Evans William P (Mary A) lwyr Salem h 45 West BF
Everett Frank B (Ruth C) firefighter BFD h 91 Standley
—Herbert C (Helen F) h 6 James
Evitts Bertha J wid Charles C h 43 Ellsworth av
—Ernest L (Ella M) capt BFD h 43 Ellsworth av
—Evelyn L officewkr Peabody r 42 Dartmouth
—Leonard J in U S Army r 42 Dartmouth
—Oswald L (Alice M) h 14 Walnut av
—Richard C (Carolyn J) executive trainee Boston h 65 Story av
Ewart Barbara J bkkpr Beverly Savings Bank r 55 Trask
—John M design eng Danvers h 55 Trask
Ewaschuk Michael (Katherine) leatherwkr Peabody h 3½ Summer
Eyers Carol J married Russell Church
—Howard T (Davina D) pharmacist Danvers h 49 Sohier rd

FABBIN PASQUALE h 10 Gage
Fabri Oresto (Margaret F) machwkr USMC h 6 Cleveland rd
—Rose wid Albert lathe opr Bomac h 51 Pierson
—Settimio M (Alba G) (Sid's Donuts) 79 Elliott h 14 Chestnut
Fagan Anne L timekpr USMC h 30 Hale
—Clarence E Jr (Lura) dist mgr Wilkes-Barre Pa h 37 MacArthur rd

Greenlaw Electric Co. 7½ and 9 WALLIS ST. Telephone WA 2-0336
MODERN ELECTRICAL APPLIANCES, HOUSE AND FACTORY LIGHTING, POWER and HEATING INSTALLATION
Our Years of Experience Guarantee You the Best of Service

Essex Survey Service

Registered Land Surveyors
Graduate Civil Engineers
275 CABOT ST., BEVERLY
WA 2-3900

E S S

Fahey Deirdre M student r rear 21 Hart BF
—John J dir internal revenue Boston h rear 21 Hart BF

FAIRBANKS CHARLES W (Mary J) sec-treas Metal Hydrides Inc 8 Congress h 56 Corning —See p 53

—Charles W Jr student r 56 Corning

Fairburn Effie wid Robert J h 12 Ames

Faithful Everett gas sta atdt Lynn r 6 Summer

Fall Arthur H Jr (Mary A) service head lineman Danvers h 9 Kernwood Heights
—Elbert A (Hazel S) h 36 County Way
—Lillian E r 48 Bow

Fallis Sidney E (Alberta H) in U S Navy h 8 Boden
—Thomas J (Mary T) emp 35 Pond h 22 Front

Fallon Anne M h 33 Stone
—C E and Co (Clement E Fallon) bdg contrs 35 MacArthur rd
—Clement E (C E Fallon and Co) 35 MacArthur rd h do
—Mary V r 33 Stone
—Patricia M married Warren A Lendall
—Sheila M office clk 303 Cabot r 35 MacArthur rd
—Thomas (Gretta M) painter emp 5 Everett BF h 990 Hale BF

Falloni Albert R h 12 Porter
—Joseph C (Margaret J) trk driver 9 Agate r 13 do
—Margaret J Mrs executive asst 3 Essex r 13 Agate
—Mary A wid Crescenzo r 12 Porter
—Paul A (Madeline L) h 9 Agate
—Paula A r 9 Agate

Falls Annie L died Apr 26 1958 age 83

Fancy George J (Margaret E) h 28 Charnock
—John G ins agt 303 Cabot r 28 Charnock
—William H (Eleanor) tech Bomac h 28 Charnock

Fanning Animal Hospital (James J Fanning) veterinarians 642A Hale PC
—Donald M (Irene M) leatherwkr Peabody h 333 Cabot
—James J in U S Navy r 30 High BF
—James J (Katherine) (Fanning Animal Hospital) 642A Hale PC h do
—John W (Ann G) bdg contr 30 High BF h do
—John W Jr in U S Air Force r 30 High BF
—Mary A Mrs clk SEPInc r 24 Beckford
—Patrick J (Blanche P) steward Salem h 8 Morgan rd

BOYD ROBERTS WALTER S. FLINT Insurance Agency, Inc.
Real Estate-Rentals BOYD ROBERTS, Pres.-Treas.
170 CABOT ST. Tel. WA 2-0786 Res. 45 NEPTUNE ST. Tel. WA 2-2511

—Richard R (Mary A) coil winder GECo h 24 Beckford
—William P carp r 30 High BF
Fanton Alma nurse Beverly Hosp r do
Farian Keihan physician Beverly Hosp r do
Farinelli Anthony F (Mary A) (Cabot Shoe Repair) 285D Cabot h at Salem
—Anthony W (Ann A) laborer Peabody h 16 Ashton
Fariole Alfred L (Eleanor B) equipment installer Boston h 17 Millbrook rd ext
Farley Arthur W (Rita H) supv Salem h 1 Columbia rd
—Elsie E proof reader 108 Cabot r 14 Hale pk av
—Fred C (Gladys L) slsman 132 Cabot h 14 Hale Park av
—Howard J (Lillian N) insp GECo h 9 Lenox
—John L Jr (Pearl H) coml photo finisher Boston h 12 Sylvester av
—Lillian N clk 240 Cabot r 9 Lenox
—Richard E (Carolyn) cable splicer TelCo h 11 Puritan rd
—Wilbur H (Lois M) design eng USMC h 58 Standley
Farmer Barbara L Mrs X-ray tech Beverly Hosp r 13 Clifton av
—Maurice E (Helen E) mach Lynn h 790 Cabot
Farms Apothecary The (Wendell L Rackliffe) 1 West BF
—Market (Robert W Morris) 778 Hale BF
—Village Cleaners (Mrs Marguerite R Forbes) 27 West BF
Farnham Bernard A (Muriel E) shipper USMC h 27 Country dr
—Donald B r 27 Country dr
Farrall Robert A (Nancy M) eng GECo h 33 Amherst rd
Farrell Dorothy M wid Thomas E r 33 Longview dr
—Eva E wid Francis L cook Danvers r 3 Cleveland rd
—John N acct Boston r 33 Longview dr
Fassett's Market (Benjamin F Edwards) 579 Essex

CAMPBELL FUNERAL SERVICE
65 CABOT STREET
Telephone Beverly WA 2-1113
CHARLES E. CAMPBELL FRANK T. CAMPBELL

BEVERLY EVENING TIMES
Serving the Merchants of Beverly and the North Shore Since 1893

Fassiano Guy M Jr (Katrryn) eng Salem h 22 Parramatta rd
Fatello Bruno J (Marguerite E) molder USMC h 27 Guild rd
Fath Henry G (Kathleen A) financial advisor GECo h 47 Colgate rd
Faulkner Barry shipper USMC r 20 E Corning
—Ervan G (Jane H) locksmith USMC h 76 Livingstone av
—Louise B wid Herbert G h 27 Kernwood av
—Marjory Mrs sec to mayor (32) 191 Cabot r 20 E Corning
—Maud wid Frank matron USMC h (2) 270 Cabot
—Ralph M (Viola M) laborer h 24½ Cabot
—Roland F (Charlotte D) mgr Wakefield h 44 Sunset dr
Faust Harry W (Barbara G) chauf and caretaker 55 Grover h 55 Cogswell av
Favaloro Gasper A (E Natalie) ins agt Boston h 7 Pinewood av
Favora Anthony J (Mildred E) meter reader B Water Dept h 52 Eastern av
Faxon Frances M Mrs lamp packer SEPInc r 3 Echo av
Fay Dorothy F priv sec USMC r 39 Glidden
—Haveland A (Mary A) mach opr N Andover h 39 Glidden
—Thomas J (Kathleen E) pres-treas Thomas J Fay Inc 81 Rantoul h 187 Brimbal av
—Thomas J Inc Thomas J Fay pres-treas autos 81-85 Rantoul
Febonio Ann L wid Trimonto h 19 Windsor rd
—Donald L chemical helper MHInc r 19 Windsor rd
Fecteau George O (Annette M) mach USMC h 80 Essex
—Robert A (Irene F) radio tech Lynn h 33 Lyman
Federal Building 22 Federal
Feeley Robert W (Ann Marie) slsman Boston h 59 Ober
Feenan John S (Barbara A) ins adjuster Andover h 43 Abbott
Feener Heber mech 4 Colon h at Gloucester

For any form of Insurance call

FORNESS & MORGAN, INC.

BEVERLY SAVINGS BANK Bldg. Tel. WA 2-0885

DESJARDINS REAL ESTATE
FRANCIS H. DESJARDINS, REALTOR
APPRAISALS - SALES - MORTGAGES - ALL PHASES OF REAL ESTATE
10 HOME ST. Tel. WA 2-1768 BEVERLY

Feeney James r 68 Dane
—Patrick J houseman 15 Washington r do
Fegan Roger W (A Laura) h 55 Odell av
Felano Lewis (Philomena J) maintman USMC h 19 Federal
Feldman Maurice J (Margaret E) mech eng Boston h 32 Bertram
Felix Ernie G (Lucy M) (Ernie's Barber Shop) 394 Cabot h 8 Grant
—Lucy M Mrs clk 232 Cabot r 8 Grant
—Rachelle E married Ronald Gagne rem to Salem
Fellows Elizabeth D h 10 Central
—Henry W (Mildred E) switchboard opr M-EECo h 13 Bennett
—Henry W Jr emp 7 Rantoul r 13 Bennett
—John F (Mary K) bulldozer opr Stephen Vitale Construction Co h 42 Wallis
—Margaret V wid Clifford C radio tubemkr CBS h 433 Cabot
Felton Cornelius C Jr (Katharine H) pres R C Berry Motor Corp 282 Rantoul h 407 Hale
Felton W Sidney (Zosia) lwyr Boston h Branch la
Femino Domenica wid Lorenzo h 46 Williams
—James (Frances G) rem to Miami Fla
—Jennie M shipping clk USMC r 46 Williams
—Joseph (Ruth M) chief eng U S Merchant Marine and consulting eng h 64 Baker av
—Matthew P (Elinore M) guard USMC h 47 Williams
—Stephen P (Katherine B) plastic molder USMC h 30 Williams
Fenn Elizabeth C office sec Boston r 19 Abbott
—George K (Jeanette C) physician 24 Abbott h 19 do
—Pauline C Mrs office sec Boston r 35 Broadway
—Robert K (Pauline C) clk Boston h 35 Broadway
Fenton Katherine A Mrs waitress Marblehead r 58 Cabot
—Roy M (Katherine A) steward Marblehead h 58 Cabot
Ferara Frank E (Frances E) mach Cambridge h 6 Scanna rd

ERNEST & ERNEST B. WRIGHT
FUEL OILS - BURNER INSTALLATION AND SERVICE
ICE CUBES TEL. WA. 2-0764 ICE CUBES
OUR TRUCKS SERVE YOU DAILY - Office and Res. 24 Odell Ave., Beverly

Fergnani Walter P (Doris E) executive v pres Reid Bros Co Inc 140 Elliott and pres Post Machinery Co Div of Reid Bros Co Inc do h 22 Puritan rd
Ferguson James (Barbara J) acct 78 Brimbal av h do
Ferland Napoleon S r 7 Harrison av
Ferman Albert (Esther N) leathers Salem h 34 Northern av
Fernald Mark E (Sophia) h 112 Corning
—Nathaniel died Aug 12 1957 age 86
Ferrante Joseph A (Esther) chemical opr MHInc r 39 Beckford
Ferrara Louise J clk Lynn h 31 Broadway
Ferreira Alfred G (Jennie S) far Topsfield h 8 Shore av
—Arthur F (Barbara K) officer in charge 9 Hale h 21 Thorndike
—Roy G (Natalie E) far Topsfield h 7 Park View av
Ferrier Charles G (Isabelle G) variety store 94 Elliott h do
—Laura M bkkpr USMC h 161 Bridge
Ferriero Anthony C chemicalwkr MHInc r 15 Walnut av
—Anthony P (Marie F) clk 211 Rantoul h 15 Walnut av
—Frank (Maria A) elec tech Melrose h 10 Virginia av
—Louis C (Patricia R) bdg contr 6 Oakhurst rd h do
—Paul r rear 5 Wilkins ter
—Paul H (Gladys) (Dog Caterers) 503 Rantoul h rear 5 Wilkins ter
—Seraphino (Bette A) bartender New Haven RR h 8 Fillmore
Ferrina Virginia nurse Beverly Hosp r do
Ferris Clair A (Dorothy A) elec USMC h 15 Friend
—Elaine M bkkpr Boston r 15 Friend
—Gordon (Carol) student h rear 6 Dane
—Laurence C stock clk Boston r 15 Friend
—Phillip A electronic scientist Bedford r 15 Friend
—Raymond A parts mgr 381 Rantoul h at Danvers
Field Albert E (Margaret W) finisher USMC h 21 Whitney av
—Charles R (Irene M L) mach USMC h 64 Bisson
—David G student r 64 Bisson
—Francis J (Jacqueline F) mach opr 140 Elliott h 17 Coolidge av
—Gertrude A Mrs library asst 32 Essex r 12 Bertram
—Grace R baser Salem r 32 Pierce av
—James A died Mar 2 1958 age 88
—James F (Gertrude A) supt 140 Elliott h 12 Bertram

CENTER REXALL DRUG CO., INC.
The Best and Most Complete
Prescription Department in the City
220 CABOT ST. **TEL. WA 2-3228**

—Janice E wid James F Jr h 10 Oakhurst rd
—Jennie H wid Pierre A h 15 Columbus av
—Kenneth C (Mary A) serviceman 124 Cabot h 26 Charnock
—Leonard jewelry Winchester r 12 Bertram
Fielder Andrew (Irene E) mach USMC h 8 Hancock
—Dwight J (Bessie M) h 2 Home
—Irene E Mrs clk 234 Cabot r 8 Hancock
—Lilla G wid Walter E clk 260 Cabot h 20 Devon av
Fielding Harold F (Esther G) tchr Lynn h 53 Friend
—Joseph F (Eileen A) tchr Boston h 13 Warren
—Robert A died May 7 1958 age 93
—Robert J Jr (Louise L) janitor 6 Echo av h 18 do
—Robert A 3d (Mary A) airportwkr Boston h 8 Chestnut
Fienberg Robert MD pathologist Beverly Hosp Herrick h at Topsfield
Fifield Mary E wid Robert R r 12 Pratt av
Filiault Archille F h 19 Chestnut
—Yvonne L deputy collector (10) 191 Cabot r 19 Chestnut
Filippetta Frank E (Anna T) h 5 Windsor rd
—Lawrence J laborer r 5 Windsor rd
—Richard L (Barbara) rem to Salem
Fillmore Basil W (Ruth E) clk Salem r 19 Giles av
—Gretchen K tchr 502 Cabot r 22 Arlington av
—Maralyn clk Salem r 19 Giles av
—Polly E clk SEPInc r 19 Giles av
Filtranti Carmelo P (Margaret V) (Truform Concrete Foundations) 20 Oakhurst rd h do
Finch Marguerite M wid Annis h 53 Front
Fine Jacob H (Katherine) chief anesthesia dept Beverly Hosp Herrick h 150 Dodge
Finn Edward (Sally S) ins adjuster Boston h 17 MacArthur rd
—James A (Lorraine B) (James A Finn Insurance Agency) (8) 221 Cabot h 114 Corning
—James A Insurance Agency (James A Finn) (8) 221 Cabot
—Lester J (Angelina M) pres Simpson's Inc 52½ Bridge h 54 do
—Mary E married Bernard King rem to Sharon
—Sidney J (Mary A) h 68 Baker av
—William E (Mary O) dept mgr SEPInc h 16 Pierson

BEVERLY EVENING TIMES
Serving the Merchants of Beverly and the North Shore Since 1893

Finneault Wendall I (Lucille A) elec eng Woburn h 47 Sunset dr
Finney Charles L (Doris L) mach USMC h 3 Jordan
—Lester W (Earline) office manager Beverly Hosp Herrick h 9 Jordan
—Ralph D mach USMC r 556 Cabot
Finocchiaro Sebastian F (Philomena C) maintman USMC h 22 Longview dr
Finochio Irene B Mrs bkkpr Salem r 128 Lothrop
—J Paul student r 128 Lothrop
—Joseph A (Irene B) signs Salem h 128 Lothrop
Fiore Archia (Marie) h 73 Haskell BF
—Archia (Marion A) firefighter BFD h 156 Hart BF
—Carl J (Angelina F) firefighter BFD h 73 Haskell BF
—James J trk driver 354 Cabot r 73 Haskell BF
—Joseph P h 248 Rantoul
—Paul P (Mary A) trk driver Stephen Vitale Construction Co Inc h 171 Hart BF
—William F (Elizabeth D) trk driver Stephen Vitale Construction Co Inc h 50 Colon
Fiorini Albert J (Susan A) slsman Boston h 186 McKay
Fiorino Philip V (Laura J) ambulance driver Boston h 10 Cornell rd
Fireman Louis L (Mario S) shoes Lynn h 36 Lothrop
First Baptist Church 211 Cabot
—Church of Christ Scientist 2 Atlantic av
—Federated Church of Beverly 167 Hale
FIRST NATIONAL BANK OF IPSWICH MASS Leon M Little pres Charles E Goodhue Jr v pres Wilmot E Hall executive v pres William H Burnham cashier George O Hall asst cashier 31 Market Ipswich branch Essex Mass tel IPswich 166—See p 40
—National Stores Inc Henry Blais mgr 416 Cabot
—Parish Unitarian Church 9 Federal
—Parish Church The (Unitarian) 225 Cabot
Firth Margaret A librarian USMC h 29 Baker av
Fischer Herbert G (Louisa M) maintman 140 Elliott h 31 Federal
Fisette Arthur E (Yvonne J) h 27 Northern av
—George A (Jean K) mgr Peabody h 71 Lake Shore av

Fish Blanche M wid Harold M supv art Beverly School Dept h 6 Warren
—Edmund T r 6 Warren
—Emma A Mrs r 106 Dodge
—Francis L (Jean B) office mgr Gloucester h 116 Valley BF
—Jean Q Mrs bkkpr Danvers h Preston pl BF
Fisher Alice G wid William L h 17 Gardner
—John H tool designer USMC r 18 Longview dr
—Nathalie T r 17 Gardner
—Richard W (Edith E) elec contr Manchester h 9 Woodbury
Fishman Eli v pres Goldway Shoe Co 103 Rantoul h at Brookline
Fiske David T student r 42 Cross
—Helen A Mrs r 19 Lyman
—Helen R Mrs office sec (9) 173 Cabot r 42 Cross
—Lewis L motor equipment opr 21 Butman r 245 Cabot
—Sterry W (Helen R) mach USMC h 42 Cross
—Warren M student r 42 Cross
Fitch Margaret E Mrs r 12 Boden
Fitz Frances I tchr 137 Bridge r (6) 161 Cabot
Fitzgerald Ansil L (Bernice E) insp USMC h 15 Lyman
—Charles F (Alice L) draftsman USMC h 25 Kernwood av
—Gerald F (Ruth L) mach USMC h 8 Blaine av
—John F (Mary E) rem to Miami Fla
—Madeline M nurse Beverly Hosp h 24 Washington
—William J slsman Danver r 24 Washington
Fitzgibbon Robert Q h 46 Abbott
—Ruth Q wid Thomas F r 46 Abbott
Fitzgibbon Thomas F (Joan G) lwyr Salem h 121 Cross la
Fitzgibbons John H (Marie L) acct Salem h 18 Princeton av
—John H (Virginia M) tester GECo h 15 Evergreen
—Mary F tel opr Salem h 9 Bartlett
—Virginia M Mrs clk 85 Cabot h 15 Evergreen dr
Fitzpatrick John F (Rose E) archt Boston h 629 Hale
—Mary Mrs emp 56 Grover r do
—Mary K wid Thomas h 30 Federal
—Thomas J (Margaret E) mgr Boston h 29 Glidden
Fladger Charles P (M Evelyn) slsman Boston h 38 Windsor rd
Flagg Barbara G Mrs executive dir Essex County Health Assn Inc (7) 222 Cabot h at Danvers
—Ethelyn F clk GECo r 5 Mechanic
—Howard L (Ethelyn F) baggagemaster B&M h 5 Mechanic
—Irene H wid Karl H h 96 Hale

TED C. SIHPOL
REAL ESTATE AND INSURANCE
YOUR FRIENDLY BROKER
221 CABOT ST. TEL. WA 2-1206 BEVERLY

Flaherty Cora V wid Walter J r 10 Old Farm rd
—Leonard F (Anna C) slsman NY h 6 Exeter rd
—Ralph A (Gladys L) slsman h 59 Amherst rd
Flanagan Blanche M clk 299 Cabot r 10 Lake Shore av
—Edward F (Jeanne A) tinsmith USMC h 8 Boyden av
—Thoma D (Regina C) mach USMC h 38 Bow
—Winifred J r 23 Amherst rd
Flannery Anna T wid John J h 6 Pickett ct BF
—Teresa E steno Salem r 6 Pickett ct BF
—William F (Elizabeth E) mach opr USMC h 36 Fairview av
FLAXER DAVID J (Pauline N) registered pharmacist-mgr Davis Drug Co Inc 434 Rantoul h 9 Lawnbank rd—See p 45
Fleming Anne M wid Frank W r 5 Jasper
—Arthur L constrwkr r 22 Front
—Bertha M Mrs h 5 Silver ct
—Catherine wid Francis clk Boston h 7 Willow
—Dorothy Mrs packer Salem h 16 Union
—Gertrude M wid Thomas h 37 Bartlett
—James (Lorraine J) constrwkr Salem h 42 Railroad av
—Mary E wid Maurice M h 22 Front
—Mary E wid Thomas F r 150 Dodge
—Maurice F tubewkr Salem r 22 Front
—Maurice M died July 28 1957 age 52
—Morris F Jr (Dorothy) tube baker SEPInc r inq do
—Robert E leatherwkr Peabody r 37 Bartlett
—Thomas C emp 148 Park r 37 Bartlett
—Thomas F student r 7 Willow
Fletcher Elizabeth M wid Herbert H r 161 Dodge
—Thomas carp r 287 Rantoul
Flewelling Charles (Dorothy M) maintman Peabody h 27 Conant
—Nancy J student r 27 Conant
Fliegel William (Marion G) barber Danvers r 39 Front
Flight Donald J (Marlene H) student h 72 Story av
Flinn Richard H (Joan M) acct Boston h 498 Elliott
Flint Albert G (Rosemary) rem to Peabody
—Barbara student r 51 Neptune
—Charlotte C wid Arthur L custodian 45 Rantoul h 43 Railroad av
—Ernest G (Ruth J) bank examiner Boston h 51 Neptune
—Ernest G Jr student r 51 Neptune

BOYD ROBERTS WALTER S. FLINT Insurance Agency, Inc.
Real Estate-Rentals BOYD ROBERTS, Pres.-Treas.
170 CABOT ST. Tel. WA 2-0786 Res. 45 NEPTUNE ST. Tel. WA 2-2511

—Frank E Jr (Margaret B) draftsman USMC h 12 Upland rd
—Grace H wid Frank E h 602 Cabot
FLINT INSURANCE AGENCY INC Boyd Roberts pres-treas general insurance and real estate 170 Cabot tel WA 2-0786—See top lines
—John G (Eleanor M) broker Boston h 1 Hart BF
—Lizzie W wid Harry O h 2 Sylvester av
—Robert E (Vera A) pres North Shore Printing Co Inc 6 Wallis h 10 Moulton ct
Flintcroft Robert (Ruth W) contract specialist Portland Me h 166 MacArthur rd
Flook Walter D (Anna M) elec eng Lynn h 6 Magnolia
Flowers By Conti (Albert E Conti) 131 Dodge
Floyd Blanche S wid Bertram P slswoman 54 Dodge h 55 Lovett
—Mary C wid Fred A rem to Salem Depot NH
Fluegge Ralph C (Jean A) modelmkr Salem h 390 Cabot
Flynn Alice N tchr Salem h 9 Chipmann rd
—Bertram R (Mary R) lawnmowers Hamilton h 24 Mechanic
—Doris P Mrs emp CBS r 87 Odell av
—Edward acct Salem r 5 Bay
—Ernest E (Mildred E) leatherwkr Peabody h 5 New Balch
—Francis H (Frances M) clk Boston h 3 Foster dr
—John E (Elizabeth F) eng Bomac h 13 Pearl st ext
—Leonard P (Margaret L) trans Peabody h 19 Baker av
—M June Mrs statistical Waltham h 7 Fayette
—Marilyn H r 87 Odell av
—Martin F (Carmen R) in U S Navy h 5 Bennett
—Mary J wid Francis J h 183 Hale
—Raymondd A (Alice) mgr 11 West BF h at Danvers
—Richard C (Doris P) painter emp 10 Lyman h 87 Odell av
—Richard F (Shirley A) assembly opr Bomac h 471 Cabot
—Sandra J clk Bomac r 518 Cabot

CAMPBELL FUNERAL SERVICE
65 CABOT STREET
Telephone Beverly WA 2-1113
CHARLES E. CAMPBELL FRANK T. CAMPBELL

BEVERLY EVENING TIMES
Serving the Merchants of Beverly and the North Shore Since 1893

Flynn
—Thomas J (Mary V) chemist MHInc h 53 Conant
—Vivian P Mrs photo finisher Lynn h 518 Cabot
—William M (Lucille M) supv Needham h 45 Stone
—William R trouble shooter Bomac r 24 Mechanic
Foan Lendall G Jr (Madeline L) truck mech Salem h 4 Bisson
Fogarty Annie C r 126 Hale
Fogg James R h 57 Bridge
—Mirabel bkkpr Boston r 57 Bridge
Foley Annie M r 55 Echo av
—Arthur E (Susan G) mach USMC h 4 Mason
—Daniel M mach USMC r 12 Eastern av
—Dennis r 436 Rantoul
—Edward J treas Beverly Package Store Inc 100 Cabot h 7 Front
—Emily C clk TelCo r 12 Eastern av
—Frederick C Jr (Margaret C) letter carrier h 2 Opal av
—George G (Gertrude E) toolmkr Salem h 373 Elliott
—James D student r 12 Eastern av
—James J (Marguerite E) painter USMC h 16 Chapman
—Jeremiah student r 12 Eastern av
—John R (Clara J) h 19 Charles
—Judith A student r 4 Mason
—M Maurice (Virginia C) policeman BPD h 4 Pierce
—Margaret C Mrs checker Finast r 2 Opal av
—Michael student r 4 Pierce av
—Sarah F wid John A h 13 Herrick
—Thomas B student r 4 Mason
—Timothy F (Sheila M) maintman Boston h 12 Eastern av
—Timothy F Jr r 12 Eastern av
—Virginia C Mrs waitress Bomac r 4 Pierce av
—William J (Elaine W) prin BHS h 177 Essex
Follansbee Harriet A wid Merrill N office clk 588 Cabot h 30 Heather

For any form of Insurance call
FORNESS & MORGAN, INC.
BEVERLY SAVINGS BANK Bldg. Tel. WA 2-0885

FUEL OIL
COAL . . . COKE
OIL HEATING EQUIPMENT
Tel. WA 2-7111 OR PI 4-5500
PICKERING
SINCE 1838

Folsom Jessie B wid Alfred L h 67 Hale
—May Mrs cashier Bomac r 55 Butman
—Richard H (Lucille K) (Miracle Auto Body Co) 12 Eliott h at Danvers
—Richard H (May) cement Swampscott h 55 Butman
Fondanova Angelo M (Mary E) maintwkr Brookline h 3 Oberlin rd
Fong Emma H C h 20 Longmeadow rd
Fontaine Everett O (Arline M) supv SEPInc h 15 Dodge
Foote Chester L (Kathleen) priv chauf 22 Raymond av h 251 Dodge
—Elizabeth M nurse 251 Dodge r do
—Ida M wid Frederick L h 58 Pleasant
—Robert A in U S Army r 251 Dodge
Forbes Harold C (Marguerite R) radio announcer Boston h 722 Hale BF
—Marguerite R Mrs (Farms Village Cleansers) 27 West BF r 722 Hale BF
Force Leslie F (Barbara A) ins agt Boston h 19 Radcliff rd
Ford Hazel A Mrs clk Salem h 9 Auburn rd
—John J (Ethel F) mach USMC h 52 Ellsworth av
—Mary E priv sec Boston h (49) 50 Broadway
FORD MOTOR CARS & TRUCKS Geo A Foster Inc sales and service 211 Rantoul—See p 34
FORNESS MORGAN INC Leslie Morgan pres-treas general insurance (8-9-10) 173 Cabot tel WA 2-0885—See foot lines
Forni Joseph (Doris A) rem to North Miami Fla
Forrant Albert J (Esther M) spray painter emp 140 Elliott h 551 Cabot
—Albert J Jr (Estelle B) meat dept mgr Gloucester h 3 Concord ter
—David electronicswkr Burlington r 27 Pleasant
—Edward P (Esther M) trk driver Lynn h 44 Jordan
Forrant L Alice wid Stephen D h 27 Pleasant
Forrest Joan M waitress 389 Cabot h 7 Grant
—Lois A asembler SEPInc r 7 Grant
—Robert P stock clk Peabody r 7 Grant
—Robert S trk driver Chelsea h 7 Grant
Forsstrom Heino A (Lillian H) acct Peabody h 12 Raymond av
Forster Walter H (Emma B) chief eng Salem h 14 Columbus av
—Walter H (Lucie R) elec USMC h 15 Mulberry

Forsythe Ada wid Culter r 10 Ropes
—Emery W student r 10 Ropes
—Henry W dairy helper 131 Conant r 10 Ropes
—Willis H (Laura M) carp Salem h 10 Ropes
Forte Biagio (Esther L) mech Salem r 52 Longmeadow rd
Forti Francis A (H Irene) foreman GECo h 45 Chipman rd
Fortier Kenneth F (Eva C) foreman Danvers h 38 Lake Shore av
Fortin Edgar P (Grace M) h 10 Orchard
—Marie L wid Joseph h 58 Federal
Fortunato Armand L (Florence M) tchr Memorial Jr High h 38 W Dane
—Donato (Concetta) barber 354 Rantoul h 352 do
—Joseph (Louise M) in U S Navy h 36 Dane
—Mario J (Rosemarie A) ins agt Gloucester h 20 Beacon
—Peter F (Gertrude M) (Peter's Dept Store) 350 Rantoul (Landmark Real Estate) and ins 64 Dane h do
—Stephen (J Veronica) custodian 23 Essex h 40 W Dane
Forward Dorothy J Mrs dietician BHosp r 150 Essex
—Maxwell L (Dorothy J) laborer h 150 Essex
Foss Ann wid Harlan r 6 Summer
—Camille wid Walter r 73 Enon
—Donald L gardener r 65 Lovett
—Edward C (Mary E) mach Salem h 9 Garfield av
—Frederick L pool room atdt 133 Cabot h 131 do
—Frederick A (Rose) student h 41 Elliott
—Grace F wid Albert L emp Bomac h 408 Elliott
—Henry H (Eleanor M) shipper MHInc h 608 Cabot
—John P h 47 Friend
—Lewis E (Joan E) printer Marblehead h 31 Story av
—Philip A (Margaret I) houseman B Hosp h 65 Lovett
—Richard P (Katherine S) cleaner Salem h 7 Melvin av
—Robert A clk 301 Cabot r 65 Lovett
—Robert M (Dorothy E) mach USMC h 73 Enon
Fossa Constance C wid Emilio h 6 Lothrop
—Emily J nurse Salem r 6 Lothrop
—Joseph P shoewkr Lynn r 6 Lothrop
—Madeline J head bkpr Beverly Trust Co r 6 Lothrop

RANTOUL PHARMACY
THE REXALL STORE
Complete Prescription Department
Cor. RANTOUL and POND STS. Telephone WA 2-2478

BURSAW OIL CORPORATION
ESSO OIL BURNERS AND FUEL OIL
COLONIAL ROAD Tel. PI 4-4200 SALEM

Fossiano Bernice M wid Guy M h 246 Essex
—Frederick C gardener Lynn r 51 Simon
—John in U S Army r 246 Essex
—Judith A Mrs r 83 Baker av
—Laura F wid Charles A h 51 Simon
—Sally office sec 159 Cabot r 246 Essex
—William F tree surgeon 9 Story av r 246 Essex
Foster Alma asst city treas (13) 191 Cabto r 265 Hale
—Annie R wid Frank Y r 171 Brimbal av
—Archer W h 17 Larcom av
—Arthur W (Nina M) steamfitter h 8 Beckford
—Bessie G wid James W h 24 Essex
—Carl W (Lee E) chemicalwkr Peabody h 56 Winthrop av
—Charles E (Helen M) rem to NY
—Clarence B hardener USMC h 27 Cross
—Clinton O (Edna M) clk USMC h 47 Cross
—Clyde E (Arlene O) office clk Boston h 40 Elliott
—Donald A tech Bomac r 10 Fossa ter
—Doris J Mrs r 27 Cross
—Dorothy W Mrs tchr Danvers r 2 Boden
—Dwight (Anna G) mgr 58 Park h 48 Ober
—Edgar S assessor (11) 191 Cabot h 5 Sargent av
—Edith P wid Lawrence E h 26 Baker av
—Elizabeth M wid Nathan H h 23 Bancroft av
—Eugene A carp r 41 Bow
—Frank W h 10 Quincy pk
FOSTER GEO A INC George A Foster pres-treas Gordon E Plummer v pres Ford Agency 211 Rantoul tel WA 2-0059—See p 34
FOSTER GEORGE A (Alice R) 1st v pres Beverly Co-operative Bank 254 Cabot and pres-treas Geo A Foster Inc 211 Rantoul h Beaver Pond rd—See pp 34 37
—Harold W clk 81 Cabot r 10 Quincy pk
—Harry F (Veronica S) mach USMC h 49 Cross
—Helen P h 34 Washington
—Henry F h 259 Essex
—Irvin E (Lillian L) chemicalwkr Peabody h 8 Silver ct
—James C (Myra L) florist Hamilton h 32 Heather
—James W died Dec 18 1957 age 76

LEE HERSEY OIL CO.
Headquarters For American Standard Heating & Cooling
Gulf Gasoline Lubrication & Washing
114 ELLIOTT ST. TEL. WA 2-1464 BEVERLY, MASS.

BEVERLY EVENING TIMES
Serving the Merchants of Beverly and the North Shore Since 1893

Foster
—Jeremiah G (Marie F) equipment installer TelCo h 6 Windsor rd
—Jeremiah O (Marion F) mach USMC h 10 Fossa ter
—John (Sophie) ins agt 28 Front h do
—John F eng Salem r 10 Fossa ter
—John F (Hilma D) gas sta atdt Danvers h 2 Enon
Foster John M (Helen G) lwyr Boston h 26 Washington
—John M Jr ins Boston r 26 Washington
—Joseph F died Mar 14 1958 age 79
—Joseph M (Augusta B) h (4) 15 Ives
—Marion E (Seaside School) 126 Lothrop h do
—Marion W sls woman Boston h 265 Hale
—Norman C (Dorothy W) bdg contr 2 Boden h do
—Priscilla R checker SEPInc r 27 Cross
—Rachel wid Robert fitter Salem h 16 Odell av
—Robert G (Foster's Variety) 83 Cabot r 16 Quincy pk
—Robert S r 265 Hale
—Robert S Jr (Dorothy H) eng Boston h 5 Darthmout
—Russell E (Hazel M) assembler 140 Elliott h 3 Madison av
—S Gertrude r 259 Essex
—Veronica S Mrs nurse 49 Cross r do
—Walter K slsman 278B Cabot r 27 Cross
—William H mach 140 Elliott h 441A Cabot
Foster's Variety (Robert G Foster) 83 Cabot
—Wharf 43 Water
Foucher R Richard Jr rem to Topsfield
—Robert L rem to Topsfield
—Roland R (Eleanor B) rem to Topsfield
Fountain Frederick J emp 20 Oak BF r 3 Thompson rd
Fournier Arthur P (Anna P) rem to Salem
—Leo A (Natalie M) painter h 276 Rantoul
—Martin L in U S Navy r 276 Rantoul
—Robert A r 276 Rantoul
Fowle Irving H (Alice E) eng New Jersey h 30 Longview dr
—Robert G student r 30 Longview dr
Fowler Frank M (Dorothy L) forging specialist GE Co h 4 Concord ter
—Ida E (Doll Hospital) 3 Burton av h do
—J Kenneth (Mary K) adv 4 Oakhurst rd h do
—John W died Apr 20 1958 age 93

McQUEENY'S ELECTRICAL CONTRACTORS
Tel. WA 2-0674 ELLIS SQUARE, BEVERLY, MASS.

—Marguerite J Mrs housewkr h 13 Winter
—Ronald G (Margaret A) (Fowler's Service Station) 642 Hale PC h 646 do
Fowler's Service Station (Ronald G Fowler) 642 Hale PC
Fox Harriet H wid Richard h 12 Highland av
—Velma H eng tech Lynn h 9 Philips
Frager Mollie wid Max h 5 Philips
—Sara bkkpr Boston r 5 Philips
Francesco Anthony F (Ellen) mech Boston h 20 Story av
—Joseph M (Elizabeth T) (Tunipoo Inn) 8 Vine BF h at Lynn
—Mary A student r 29 Shortell av
—Richard J student r 29 Shortell av
—Vincent A M (Jennie D) planning eng GECo h 29 Shortell av
Francis John W (Ada C) h 20 Gregg
Franco-American Club 145 Cabot
Franey Nora wid Anthony J r 39 Sunset dr
Frangos Charles (The Commodore Restaurant) 45 Enon h 9 Butterworth rd
—John W (The Commodore Restaurant) 45 Enon r 9 Butterworth rd
—Michael W (Iris P) (The Commodore Restaurant) 45 Enon h (34) 15 Ives
—Spero W (The Commodore Restaurant) 45 Enon r 9 Butterworth
Frank Charles B (Elizabeth C) slsman h 10 Yale blvd
Frank's Garage (Frank Ricciardi) 11 Elliott
Franklin Ernest W (Kathleen L) tech USMC h 14 Butman
—Gordon W (Nettie A) maintman SEPInc h 28 Hillcrest av
—Gordon W Jr r 28 Hillcrest av
—Life Insurance Co David J Walsh gen agt (6) 275 Cabot
—Richard H (Myra A) carp Peabody h 6 School
Franz David L (Doris) tchr Wenham h 58 Hart BF
Frasca James P (Cabot Laundromat) 402 Cabot h at Peabody
—Michael J (Lena D) dentist 6 Knowlton h 23 Beacon
—Rita (Cabot Laundromat) 402 Cabot h at Peabody

Essex Survey Service
Registered Land Surveyors
Graduate Civil Engineers
275 CABOT ST., BEVERLY
WA 2-3900
ESS

Fraser Aldege J h 11 Chase
—Althea P wid Malcolm B h 8 Home
—Celeste E Mrs (Celeste's Beauty Shoppe) 17 Union r do
—Donald R (Doris J) tool grinder USMC h 116 Conant
—Douglas H (Nancy E) gen contr Everett h rear 52 Winthrop av
—George T (Elizabeth M) h 246 Lothrop
—Jeanne M Mrs clk Beverly Savings Bank r 8 Richards rd
—Malcolm B died Oct 26 1957 age 60
—Paul S mach GECo h 480 Rantoul
—Robert E (Jeanne M) cutter Boston h 8 Richards rd
—Robert J r 8 Richards rd
—Roland J (Celeste E) cleaner Salem h 17 Union
—Ruth A wid Ernest A r 145 Bridge
—Sandra A clk Salem r 17 Union
Frates John P (Margaret C) archt Boston h 63 Amherst rd
Fratto Frank B (Rose) pres DeLuxe Cleaners Inc 89 Cabot h at Wakefield
—Orlando (Rose) treas DeLuxe Cleaners Inc 89 Cabot h at Wakefield
Frazier George R (Eleanor C) painter USMC h 39 Everett BF
—Herbert F (I Christine) h 8 Holding
Frechette Grace Mrs maintwoman 545 Cabot h at Salem
Freddie's Barber Shop (Alfred Apolloni) 266 Rantoul
—Restaurant (Frederick Paglia) 357 Rantoul
Frederick Eugene G (Rhoda W) eng USMC h 61 Lovett
—Joseph (Leontine M) maintman GECo h 14 South ter
Fredericksen Roy E (June V) draftsman USMC h 412 Cabot
Frederickson Hannah M wid Hans r 11 Riverview
—Knute O (Nanie M) h 14 Walcott rd
—Philip O (Edna M) mach USMC h 51 Eastern av
Fredrickson Roy H shipping clk 47 Park r 14 Walcott rd
Fredrikson Elsa W wid Stanley S clk Hamilton r 9 Country dr
—Stanley W clk USMC h 9 Country dr

BOYD ROBERTS WALTER S. FLINT Insurance Agency, Inc.
Real Estate-Rentals BOYD ROBERTS, Pres.-Treas.
170 CABOT ST. Tel. WA 2-0786 Res. 45 NEPTUNE ST. Tel. WA 2-2511

Freedland Saul V (Sara V) bartender 129 Cabot h 37 Abbott
Freedman Isaac (Eva) dentist 7 Endicott h do
Freeman Alfred W (Gertrude) eng Cambridge h 52 Amherst rd
—Benjamin trk driver Salem h 40 Beckford
—Charles E r 69 Dane
—Donald W bdg wrecker Lynn r 323 Elliott
—Edward (Mollie J) prod supv GECo h 7 Colgate rd
—Edward (Rose) shoes Salem h 23A Ober
—Grace C wid Charles C r 17 Red Rock la
—John J (Frances N) leather measurer Salem h 10 McKinley av
—Morton in U S Navy r 7 Colgate rd
—Thomas W elec tech Boston r 323 Elliott
—Vincent C auto mech 146 Hale r 323 Elliott
—Vincent T (Bessie E) lumber slsman & real est 323 Elliott h do
Freitas George S purchaser Needham r 6 Gordon rd
—Manuel J (Mary J) leatherwkr Peabody h 36 Pond
French David A eng USMC h 39 Central
—Edgar L r 435 Elliott
—Ernest E mach USMC h 425 Cabot
—Ethel L wid John W h 2 Upton av
—George W (Ann E) clk USMC h 21 Sargent
—Harrie C died Apr 25 1958 age 73
—Herbert R in U S Air Force r 435 Elliott
—Ralph L (Lilly M) mach Salem h 435 Elliott
—Ruby M wid Walter E r 425 Cabot
—Ruth L tchr 11 Briscoe r 32 Ocean
Freyman Grace W Mrs office sec 269A Cabot r 42 Bartlett
—Richard L (Grace W) custodian 32 Essex h 42 Bartlett
Friburg Ernest W (Jennie L) millwright Lynn h 2 Fossa ter
—Ernest W Jr (Louise P) cutter grinder USMC h 37 Mill
—Gordon E r 2 Fossa ter
Frick Helen C h 453 Hale PC

CAMPBELL FUNERAL SERVICE
65 CABOT STREET
Telephone Beverly WA 2-1113
CHARLES E. CAMPBELL FRANK T. CAMPBELL

BEVERLY EVENING TIMES
Serving the Merchants of Beverly and the North Shore Since 1893

Friedel John P (Joan B) slsman Philadelphia Pa h 9 Miller rd
Friedman E William (Julia C) h 26 Sherman
Friend Anna S wid Archer D h 28 Boyles
—Louis E (Georgianna) h 22 Myrtle
—Seth (Helen R) tchr Beverly High h 69 Dane
Friendly Shop The (James W Baird) 262 Cabot
Frisch Isadore (Minnie) supt Lynn h 49 Sohier rd
Frissora Anthony P (Sona T) mach designer Watertown h 5 Douglas av
Frontiera Walter J (Irene M) fish Gloucester h 10 Stewart av
Frost Austin P h 1 Watch Hill
—Carol F student r 20 Woodland av
—Carroll K (Gertrude S) (O C Frost & Son) 14 Bridge h 20 Woodland av
—Chester B (Mary) emp Bomac h 30 Pond
—Chester E radio dir state h 4 Bass
—Clyde E (Mary E) h 116 Lothrop
—Elizabeth C wid Alton W r 30 Pond
—Florence wid Albert packer Danvers h 118 Bridge
—Francis H (Beverly B) garageman Danvers h 42 Hull
—Kenneth A (Shirley K) investigator Boston h 12 Devon av
—L Alford (Dorothy M) supt M-EECo h 51 Baker av
—Mary Mrs packer USMC r 30 Pond
—O C & Son (Olin C and Carroll K Frost) painters 14 Bridge
—Olin C (Carrie B) (O C Frost & Son) 14 Bridge h do
—Theodore Jr in USCG r 637 Essex
—Theodore W (Mary A) mech 191 Essex h 637 do
—William O (Joan B) maint supv Boston h 183 Brimbal av
—William O (Lios I) supv Bomac h 23 Hale
Frothingham Huntington W rem to Boston
Frye Arnie H (Barbara E) coml artist Chelsea h 12 Smithson dr
Fryeburg Eva Mrs cook 78 Lothrop h rear 24 Union

For any form of Insurance call
FORNESS & MORGAN, INC.
BEVERLY SAVINGS BANK Bldg. Tel. WA 2-0885

DESJARDINS REAL ESTATE
FRANCIS H. DESJARDINS, REALTOR
APPRAISALS - SALES - MORTGAGES - ALL PHASES OF REAL ESTATE
10 HOME ST. Tel. WA 2-1768 BEVERLY

Fryer Ellen wid Julius W tchr Danvers h 34 Thorndike
Fugere Raymond C (Germaine C) trk driver Swampscott h 77 Conant
Fulham Paul D (Ruth E) market specialist U S Govt h 32 Brimbal av
Fuller Arthur T Jr Cadillac Inc Robert Shufeldt mgr 715 Hale
—Bruce C (Virginia M) trk driver h rear 28 Cabot
—Charles H (Mabel L) h 11½ Winthrop av
—Edmund J (Edythe F) maintman SEPInc h 109 Dodge
—George T (Eleanor) slsman h 72 Corning
—Grace Mrs nurse Danvers h 30 Grant
—Linwood A (Minnie L) h Foster Point
—Oscar M (Constance M) slsman h 181 Hale
—Paul H student r 72 Corning
—William P (Lucille G) lwyr Salem h 55 Baker av
Fullerton Elizabeth N student r 390 Cabot
—Frederick D (Doris I) lobsterman h 13 Cox ct
—Helen M Mrs stitcher 103 Rantoul h 390 Cabot
—James P (Elizabeth A) h 6 Brackenbury la
—Kathleen L nurse city h 6 Hale Park av
—Richard H (Jane T) mach h 2 Lake Shore av
—Walter E rem to Lynn
Fullman Helen wid William E priv sec Livermore Falls Me r 43 Washington
Fulton Roger (Anne H) ins slsman Boston h 23 Cross
Fultz James A Jr (Ruth V) tech Danvers h 3 Pearl
Fumarola Caremela r 22 Winthrop av
—Mary N hairdresser 22 Winthrop av h do
—Paul L in U S Air Force r 21 Winthrop av
—William S (Elizabeth M) shipping clk USMC h 21 Winthrop av
—William S Jr in U S Air Force r 21 Winthrop av
Furbush George P (Phyllis C) mach USMC h 22 Laurel
—Gordon N (Madeline P) h 18 Walnut av
Furey James T (Jean T) clk Salem h 3 Smithson dr
Furfaro Leonita R E Mrs h 2 Porter
Furlong Arthur L r 72 Dane
Furnari Antonio R (Ida R) cook Salem h 245 Rantoul
—Joseph (Delores C) mach opr USMC h 23 Gregg
—Joseph L (Agnes M) baker 34½ W Dane h 16 Victor av
—Louis shoe repr 265 Rantoul h 29 Pond

CROMBIE'S BEVERLY FLOWER SHOP

298 CABOT ST. TEL. WA 2-0989

Furnari
—Nicholas (Barbara) gardener 2 Boyles r 21 Highland av
—Peter (Priscilla) baker emp 240 Rantoul h 42 Pond
—Virginia A packer SEPInc r 245 Rantoul
Fushpanski Emmo J (Mary) h 10 Cox ct

G A R MONUMENT 2 Monument sq
G & E Appliance Center (Eugene F April) household appliances 100½ Cabot
Gabrie Elena physician B Hosp r do
Gabriel Charles F (Claire) welder GECo h 32 Sunset dr
—Dominic h 9 Swan
—Frederick G (Katherine M) bdg contr rear 25 Washington h do
—Katherine M Mrs slswoman Salem r rear 25 Washington
Gabrielli Americo J (Laura B) diemkr Lynn h 18 Sohier rd
—Daniel J student r 18 Sohier rd
—Laura B Mrs clk Salem r 18 Sohier rd
Gadbois Albert emp GECo h 395 Cabot
—Alice I supv SEPInc r 33 Sohier rd
—Arthur R (Natalie M) gen contr 9 Orchard h do
—Fortunato (Amanda M) h 15 Longfellow
—Hattie F wid Arthur J h 33 Sohier rd
—Lillian A tech SEPInc r 33 Sohier rd
—Rudolph r 436 Rantoul
Gadener Arne (Mary S) rem to Mexico
Gaetano Gaeri (Marie) constrwkr 50 Rantoul h 10 Chase
Gage Elizabeth B tchr 6 Echo av h at Wenham
—Nathaniel H (Florence P) h 85 Elliott
Gagne Alfred R (Margaret) leatherwkr Salem h 149 Park
—Alphonse L (Ethel M) mach USMC h 17 Folger av
—Ethel M Mrs priv sec CBS r 17 Folger av
Gagnon Alma D wid Alberic r 319 Elliott
—Chauncey A (Ruth H) instr Malden h 3 Hayes av
—Chauncey A (Therese G) caretaker 361 Hart BF h 8 Preston pl BF
—Edward O (Annette E) shoe repr Salem h 776 Hale BF
—Elizabeth A Mrs tchr 45 Rantoul r 19 Linden av
—Francis L (Elizabeth A) emp GECo h 19 Linden av

CENTER REXALL DRUG CO., INC.
The Best and Most Complete Prescription Department in the City
220 CABOT ST. TEL. WA 2-3228

—Frank (Lillian) slsman Salem h 33 Swan
—Leo carp h 311 Cabot
—Leo J (Jeanette T) shipper Salem h 29 Herrick
—Louis r 19 Beckford
—Lucien E trk driver 354 Cabot r 139 Park
—Margaret E lampwkr Salem h 2 Chase ter
—Mary wid Harry r 26 Rantoul
—Robert popcornmkr 47 Park r 33 Swan
—Roger D (Evelyn J) printer Andover h 6 Ropes
Gajewski Leonard J tool designer USMC h 18 Conant
Gale Howard C (Marguerite) physician 16 Broadway h do
Galeucia Susan C J nurse Beverly Hosp h (25) 50 Broadway
Galiatsatos Fred in U S Navy r 9 Hardy
—Omeros (Veronika) shoewkr Lynn h 9 Hardy
Galinos Christopher (Joanne C) civil engineering aid Boston h 3 Quincy pk
—Joanne C Mrs dietitian B Hosp r 3 Quincy pk
Galipeau Joseph E (Dorothy M T) leatherwkr Peabody h 1 Mulberry
Gall Neville E (Norma I) mech GECo h 45 Wallis
Gallagher A Prince (Clara C) route slsman Salem h 10 Lowell
—Albert L (Olga A) h (5) 102 Cabot
—Allison V (Rose M) h 32 Simon
—Banford G (Hilda K) bdg wrecker Danvers h 87 Cabot
—Clara C Mrs cafeteriawkr 3 Briscoe r 10 Lowell
—Edward W (Rosemary) procedures dir Boston h 57 Amherst rd
—Frederick T (Martha E) carp h 93 Elliott
—George P student r 14 Bisson
—George W (Bridget) foreman MHInc h 14 Bisson
—Jean M Mrs priv sec Boston r 5 Park View av
—John L (Jean M) tech Waltham h 5 Park View av
—Martha E Mrs surgical sterilizer B Hosp r 93 Elliott
—Roland H (Barbara J) pres Danvers h 56 Bartlett
—William H (Marguerite E) slsman Peabody h 48 Corning
Gallant Frank J (Rita F) elec Peabody h 6 Galloupe av
—Frank in U S Air Force r 6 Galloupe av
—Joseph N (Catherine M) lumper Danvers h 10 Conant

BEVERLY EVENING TIMES
Serving the Merchants of Beverly and the North Shore Since 1893

Gallant
—Leo J (Violet M) asst supt Salem h 21 Swan
—Raymond N leatherwkr Peabody r 6 Galloupe av
Galleghen Louis h 93 Elliott
Galli Dario constrwkr H r 18 Roundy
—Joseph (Adalgsa) baker h 18 Roundy
—Vermilio sheet metalwkr emp 13 Elliott r 18 Roundy
Gallo Luke A (Fedora J) refrigeration repr GECo h 28 Lyman
Galluzzi N Paul elec eng SEPInc r 10 Peabody av
GALLUZZI NICHOLAS V (Rosalie) proprietor Rantoul Pharmacy 293 Rantoul and pres-treas Center Drug Co Inc 220 Cabot h 10 Peabody av —See top lines and Front Cover
—V Nicholas student r 10 Peabody av
Galper Jacob (Esta) (Marshall's Super Market) 33 Enon h 27 Lothrop
—Stanley P student r 27 Lothrop
Galui Antonio (Theresa) shoewkr 107 Rantoul r 21 Mill
—Giulio (Angi) h 21 Mill
—Mary Mrs h 41 Roundy
Galuska John S (Josephine T) mach USMC h 18 Rowell av
Galuzzi Nicholas P r 27 Federal
Galvin Mary E clk SEPCo r 19 Dane
—Mathew P emp city h 19 Dane
Gamble Earle T (Edith L) mgr Marblehead h 71 Shortell av
—Elmer W (Alberta) installer Salem h 2 Northern av
—Lawrence E (Laura C) supv N Andover h Eleanor av
—Leroy D (Irene) buyer USMC h 69 Shortell av
—Louise F wid Lawrence T h 37 Hillside av
—Marion h 27 Central
—Robert H (Pearl L) pres Gamble & Hayes Inc 325 Rantoul h 14 Middle
—Robert S slsman Salem r 14 Middle
—Ronda L educational councellor Boston r 14 Middle
—& Hayes Inc Robert H Gamble pres Thomas E Hayes treas clothing mfrs 325 Rantoul
Gammon James G Jr (Basselies B) milker 131 Conant h at Maine
—Jeanette E clk 61 Elliott h at Maine

Ganey Donald J (Catherine A) electronic tech Bomac r 2 Webber av
—George A (Doris M) dispatcher 10 Park h 19 Cressy
—John (Bertha G) insp USMC h 36 Essex
Gangemi Anthony barber Lynn r 390 Rantoul
—Joseph (Esther) constrwkr h 390 Rantoul
Gangloff Eleanor L Mrs bkkpr Salem h 5 Philips
—Harold B (Mary A) mech 381 Rantoul h 1 Goldsmith av
—Janet E r 29 Hillcrest av
—Leroy P (Rose) janitor USMC h 25 Bennett
—Reginald C (Ruth B) slsman Salem h 29 Hillcrest av
—Richard B (Mary B) mech 211 Rantoul h at Hamilton
—Robert F h 96 Bridge
—Sophia wid Farrell r 96 Bridge
Ganley Ann M office sec USMC h 10 Stone
—Edward M (K Gladys) foreman 325 Rantoul h 10 Stone
—Julia A wid Thomas F r 10 Stone
—Norman E (Jean E) florist Danvers h 40 Dearborn av
Gannon Kenneth R (Mary Louise) coml agt B&M h 9 Elnew av
—Philip M (Margaret S) slsman Newton h 34 Ellsworth av
Gaouette Ameedee L (Mary M) r 174 Colon
Gar Mfg Corp Jerome B Bates pres Arthur D Stone treas electronic equipment 73 Park
Garabedian Edward rem to California
Garbick Edmond (Betty E) toolmkr GECo h 5 Chipman rd
Garcelon Carol J married Donald Wildenstein rem to Denver Col
—Raymond H (Rosemary P) in U S Army r 555 Essex
—Raymond H Jr slsman Boston h 45 Elliott
Garcia Robert J (Edith M) in U S Navy h 52 Lovett
Garden City Gulf Service William A Maihos mgr gasoline 314 Cabot
Gardner Betty I Mrs acct Lynn r 8 Magnolia
—David G student r 17 Walnut av
—Dorothy M wid Carl D tchr 137 Bridge h 52 Winthrop av
—Ethel M wid Percy W h 37 Herrick
—Irene W wid William J h 17 Lothrop
—John L (Susan K) investments Boston h 806 Hale BF
—Maud A wid Louis A h 24 Bartlett
—Norman L (Norma E) instrument tech USMC h 17 Walnut av
—Philip (Betty I) mech SEPInc h 8 Magnolia
—Phyllis r 17 Lothrop

TED C. SIHPOL
REAL ESTATE AND INSURANCE
YOUR FRIENDLY BROKER
221 CABOT ST. TEL. WA 2-1206 BEVERLY

Gardner
—Roy L h 59 Essex
—Serephine K wid Frank r 59 Essex
—Walter W (C Helen) maintman GECo h 29 Riverview
—Walter W Jr draftsman Shawsheen r 29 Riverview
Garini Victoria M clk USMC r 48 Bisson
Garland John W (Jane P) eng Salem r 233 Dodge
Garnos Angelo J (Helen M) trk driver Peabody h 22 Rantoul
Garry Anthony student r 364 Cabot
—John (Dorothy F) physician 1 Monument sq h Montserrat rd
—Luke (Lena C) emp MHInc h 364 Cabot
—M Pauline Mrs instr 18 Dane h do
—Vance W (M Pauline) (Toddler's Town Kindergarten) 18 Dane h do
Garvey Joseph G (Lorraine S) mach emp 58 Rantoul h 4 Parsons dr
—Priscilla A wid John K officewkr USMC h 14 Haskell BF
Gas Heating Inc Paul F Mercaldi pres-treas contrs 24 Cabot
Gasbarro Henry F (Elaine C) rem to Houston Texas
Gaschpuit Anna emp Mrs Elizabeth S Warren r 412 Hale
Gaspar F Glenola wid Earle F h 11 Longwood av
—Hutchison R (Marion C) gardener 33 Sylvan rd r 12 Enon
—Lester B (Pearl E) far 17 Conant h do
—Norman E leatherwkr Peabody r 17 Conant
—Robert F (Marjorie L) auto mech 60 Dodge h 4 Hoover av
Gasper Aubrey I (Berta A) acct Lynn h 14 Trask
Gasperoni Alfred W (Margaret B) assembler USMC h 20 Appleton av
—Alfred W Jr student r 20 Appleton av
—Alma T Mrs office sec 246 Cabot r 65 Herrick
—Antonia T mach opr SEPInc r 6 Blaine av
—Margaret B Mrs office sec CBS r 20 Appleton av
—Peter A (Frances J) mach USMC h 6 Winslow rd
—Peter J (Alma T) h 65 Herrick
—Sylvia J wid Henry h 6 Blaine av
Gasser Frank P Jr student r 41 Elliott
—Josephine H nurse 41 Elliott h do
Gastonguay Alfred C in U S Navy r 5 Cove av
—Alfred J (Jean) painter Hamilton h 5 Cove av
—George J (Eva) mach USMC h 20 Enon
—Herve J diemkr Lynn h 21 Bartlett

BOYD ROBERTS WALTER S. FLINT Insurance Agency, Inc.
Real Estate-Rentals BOYD ROBERTS, Pres.-Treas.
170 CABOT ST. Tel. WA 2-0786 Res. 45 NEPTUNE ST. Tel. WA 2-2511

Gates Alfred S (Mary C) mach USMC h 14 Jewett rd
—Carol L clk Salem r 14 Jewett rd
—George W with Sterling Associates (15) 222 Cabot r 35 Appleton av
—John F (Leona V) mach USMC h 32 Hart BF
—John P in U S Air Force r 32 Hart BF
—Madelyn nurse BHosp r do
—Vincent F (Lorraine) physical dir 245 Cabot h at Salem Depot N H
Gaudenzi Frank (Annie) h 23 Williams
—Frank P (Mary) prod controlman SEPInc h 16 Marion av
Gaudette Arthur L (Eleanor T) foreman GECo h 9 Pinewood av
—Jean P (Eleanor E) mach B&M h 30 Green
Gaudreau Annie E wid Francis X h 2 Oak BF
—Francis X died Dec 14 1957 age 80
—Peter J (Lea M) carp emp 20 Oak h 9½ Washington
Gaukroger Albert A (Doris B) acting postmaster 151 Rantoul h 36 Pierson
—Donald J (Shirley M) lab tech Salem h 39 Ashton
Gaumond A Ronald plasticwkr Salem r 39 Ashton
—Shirley M Mrs clk Lawrence r 39 Ashton
Gauthier Antonio A (Ida A) diemkr USMC h 7 Beckford
—Arthur Jr (Lucille M) (Art's Cities Service) 18 Lothrop h 17 Cogswell av
—Anne A Mrs h 18 Highland av
—Donald P emp MHInc r 18 Highland av
—Edward (Louise M) emp city h 21 Bates Park av
—Eugene J carp h 44 Bridge
—Francis W (Mary J) contract eng Wayland h 147 Colon
—Henry E (Annette B) rem to Manchester
—Joseph A (Virginia M) maintman USMC h 12 Appleton av
—Joseph O (Priscilla F) shipper Salem h 15 Central
—Marie C clk M-EECo r 18 Highland av
—Maurice A (Velora M) bdg contr 3 Alcann rd h do
—Normand P (Patricia L) planner GECo h 32 Lexington dr

CAMPBELL FUNERAL SERVICE
65 CABOT STREET
Telephone Beverly WA 2-1113
CHARLES E. CAMPBELL FRANK T. CAMPBELL

BEVERLY EVENING TIMES
Serving the Merchants of Beverly and the North Shore Since 1893

Gawron Frank L (Dorothy B) trk driver Salem h 43 Shortell av
Gay Helen V librarian BHS h 10 Pearl
Gaynor Norman (Anne) supv dist mgr Boston h 66 Lovett
—William H (Marjorie H) supt Lynn h 5 MacArthur dr
Geary Daniel F (Jean E) cable splicer helper Malden h 78 Baker av
—Henry N (Marion B) h 46 Wallis
—Mary L Mrs clk 252 Cabot r 25 Sylvan
—Patricia A office asst 3 Essex r 25 Sylvan rd
—Paul H (Mary L) supt of metal div MHInc h 25 Sylvan rd
Gee Jay Upholstering Co (Leo P Jalbert) 83 Hale
Geele Dorothy I nurse off 45 West BF r do
Geer J Clifford (Inez R) asst prof Salem h 40 Bertram
Gelin Etta H wid Milton h 25 Bennett
Gelineau Roy F (Eileen A) leatherwkr Peabody h 5 Opal av
Gemmellaro Salvatore P (Shirley N) physician 8 Thorndike h do
Gendron Albert A in U S Navy r 13 Oceanside dr
—Arthur P (Florence E) laster Boston h (5) 15 Lovett
—Daniel H cabinetmkr emp 324 Rantoul r (8) 102 Cabot
—Donald W carp Peabody r (8) 102 Cabot
—Fred emp city r 146 Rantoul
—George H (Mary T) trk driver 18 Victor av h 20 Blaine av
—Gerald E (Dorothy F) prod clk MHInc h 15 Blaine av
—Raymond (Josephine I) office mgr 38 Cabot h 50 Courtney dr
—Rose A Mrs waitress 104 Cabot h (8) 102 do
General Heating Co (Conrad L Levesque) 79 Corning
Genest Paul E (Viola G) elec 33 Kernwood av h do
Genova Fred (Anne A) insp USMC h 29 Livingstone av
—Fred D in U S Navy r 29 Livingstone av

For any form of Insurance call

FORNESS & MORGAN, INC.

BEVERLY SAVINGS BANK Bldg. Tel. WA 2-0885

FUEL OIL
COAL . . . COKE
OIL HEATING EQUIPMENT
Tel. WA 2-7111 OR PI 4-5500
PICKERING
SINCE 1838

Gentile Alfredo (Gradcia) crane opr USMC h 46 Chase
—Gradcia Mrs emp 101 Rantoul r 46 Chase
—Joseph constrwkr Peabody h 27 W Dane
—Mary I Mrs receptionist 68 River r 46 Chase
—Salvatore A (Mary I) in U S Army r 46 Chase
Gentleman Francis I (Rosanna D) sand blaster GECo h 499 Cabot
Gentley Edwin A died Aug 5 1957 age 42
—Mildred B wid Edwin A h 475 Cabot
Georgandis David P r 41 Chase
—John (Grace M) mech 355 Rantoul h 41 Chase
—John N (Marilyn L) templatemkr GECo h 52 Courtney dr
George Alexandria rem to Danvers
—Ann L bkkpr B Nat Bank r 131 Hale
—Annie wid James D h 112 Hale
—Charles (Laura J) leatherwkr Peabody h 30 Folger av
—Efrasene wid James rem to Danvers
—George (Carolyn E) laborer h 41 Bow
—James D (Frances L) elec contr Manchester h 131 Hale
—John M (Katherine C) asst treas Boston h 255 Essex
—Louis A (Priscilla O) student h 65 Hale
Geras Henry (Margaret E) asst supv Boston h 46 Lake Shore av
Gerasimowicz Michael J (Josephine) tech Bomac h 50 Winthrop av
Gerhard Paul M (Florence K) eng Boston h 420 Essex
Gerken Arthur E (Sally A) in USCG h 8 Miller rd
Gerrard George W (Mary C) mgr Salem h 4 Longview ter
Gerri's Beauty Salon (Mrs Geraldine Giancola) (1-3) 153 Cabot
Gerrish Mary E Mrs h 9 Central ct
Gershaw Louis (Gershaw's Variety Store) 59 Rantoul h 42 Railroad av
Gershaw's Variety Store (Louis Gershaw) 59-61 Rantoul

Albert E. Grant
"Take Grant For Granted"
Plumbing & Heating Contractor
Service - Repairs - Installation
17 SOMERSET AVE. Tel. WA 2-3674 BEVERLY

DEL-WEST, Inc. *Heating—Air Conditioning* **Custom Sheet Metal Work**
RESIDENTIAL—INDUSTRIAL—COMMERCIAL
13 ELLIOTT ST. Tel. WA 2-4119 BEVERLY, MASS.

Getchell Doris M beautician emp (1) 153 Cabot h at Middleton
—Heather M socialwkr Saugus r 26 High BF
Getzoian Merzia A tchr 6 Echo av r do
Ghen William R (Edythe M) electronics eng Bomac h 203 Brimbal av
Giakoumis Theodore (Theodora) (Ted's Restaurant) 256 Cabot h 256A do
Giallombardo Harry J (Phyllis A) chemist Boston r 23 Story av
Gianchetta Michael foreman N Andover h 179 Dodge
Giancola Geraldine Mrs (Gerri's Beauty Salon) (1) 153 Cabot h 32 Central
—Jerome A (Mildred T) mach USMC h 25 Madison av
—Louis (Louise T) mach USMC h 17 Windsor rd
Gianoulis Peter A (Georgia D) (Peter's Barber Shop) 269C Cabot h 9 Wilson
Giantonio William J (Eleanor A) (B & E Restaurant) 724 Hall BF h at Salem
Giaquinto Anita A Mrs r 89 West BF
Gibadlo Anna wid Joseph r 6 Newbury
—Frank consulting eng 6 Newbury h do
—Jennie bkkpr 6 Newbury r do
Gibbons David J (Gibbons Spa) 288 Cabot h at Lynnfield
—Donald R (Sonia D) industrial chemical market researcher Cambridge h 810 Hale BF
—Elizabeth B wid John r 810 Hale BF
—Janet M student r 69 Neptune
—Spa (David J Gibbons) 288 Cabot
—Thomas J (Evelyn K) slsman h 8 Amherst rd
—William D student r 69 Neptune
—William J (Alice C) optometrist Salem h 69 Neptune
Gibbs Addie M wid Ubert bkpr Beverly Trust Co h 19 Sherman
—Alfred W (Carolyn) sta eng Peabody r 601 Cabot
—Arthur (Sarah A) bricklayer Dedham h 690 Cabot

RANTOUL PHARMACY
THE REXALL STORE
Complete Prescription Department
Cor. RANTOUL and POND STS. Telephone WA 2-2478

BURSAW OIL CORPORATION
ESSO OIL BURNERS AND FUEL OIL
COLONIAL ROAD Tel. PI 4-4200 SALEM

—Donald A (Linnea F) student h 15A Sherman
—George (Isabelle D) office mgr 97 Rantoul h 21 Lovett
—Isabelle D Mrs young people's librarian 34 Essex r 21 Lovett
—Robert G (Helen) emp USMC h 12 Judson
—William (Donaldina) h 601 Cabot
Gibney Alice L wid George F h 51 Essex
Gibson Bruce D student r 33 Rowell av
—Catherine E Mrs r 158 Hale
—Colleen nurse B Hosp r do
—Douglas J (Eilene H) toolmkr USMC h 33 Rowell av
—Maggie wid Alexander h 18 Hillside av
Giddings C Perry (Edreis K) automotive supv Revere h 304 Essex
—Ellery W (Rachael M) trainee Boston h 391 Elliott
Giese Dieter buffer Danvers r 202 Bridge
Gifford Edmund C (Barbara A) ins mgr Boston h 28 Amherst rd
—John W student r 28 Amherst rd
Gilbert Charles A h 10½ Franklin pl
—Eleanor B bkkpr Salem h rear 4 Quincy pk
—Frank G died Apr 21 1958 age 94
—George A (Marjorie E) development grinder GE Co h 28 Lake Shore av
—George P (Barbara F) in U S Army r 67 Hull
—Gordon W (Norma L) electronic tech Bomac h 6 Parsons dr
—Howard G h 6 Odell av
—Joseph (Carol) mach Salem h 20 James
—Marjorie E Mrs matron 289 Hale r 28 Lake Shore av
—Sarah P wid Norman S h 423 Cabot
Gildart James E (Eleanor P) firefighter BFD h 3 Goodwin rd BF
Gilday Thomas B (Frances B) slsman Charlestown h 175 Bridge
Gildea Frank A (Alice V) policeman Salem h 38 Ellsworth av

LEE HERSEY OIL CO.
Headquarters For American Standard Heating & Cooling
Gulf Gasoline Lubrication & Washing
114 ELLIOTT ST. TEL. WA 2-1464 BEVERLY, MASS.

BEVERLY EVENING TIMES
Serving the Merchants of Beverly and the North Shore Since 1893

Giles Automotive Store Hyman Margolis mgr 277 Cabot
—Charles B (Mabel) h 141 Bridge
—Gladys M r 141 Bridge
—J Bennett (Julia A) ins Lynn h 5 Atlantic av
—John B Jr student r 5 Atlantic av
—Nancy wid Nolen r 17 Home
Gilhooley Earl N mech Salem h (4) 50 Broadway
Gilhooly Mary wid Henry r 23 Warren
Gilks Gerald N (Margaret J) eng tech Wakefield h 60A Bridge
—Norman J (Ella M) carp h 34 Carver
—Richard M transitron tech Wakefield r 34 Carver
Gill William B (Mary L) painter rear 709 Hale BF h do
Gillespie Anne E Mrs nurse B Hosp r 348 Cabot
—William W (Anne E) mach SEPInc h 348 Cabot
Gillies Margaret A wid Kenneth A M nurse 161 Essex h do
Gilligan Dexter C student r 40 Lothrop
—Imelda E student r 40 Lothrop
—John K student r 40 Lothrop
—Richard P (Dorothy) rem to Newark N J
—Thomas J (Imelda F) leatherwkr Peabody h 40 Lothrop
—William P (Aline E) leather finisher Peabody h 12 Woodbury dr
Gillis Ann C switchboard opr Danvers r 21 Haskell BF
—Ann G steno Peabody r 4 Quincy pk
—Ann M rem to Miami Fla
—Archibald J (Johanna) h 12 Goodwin rd BF
—Donald F slsman r 4 Quincy pk
—Elaine T steno Boston r 4 Quincy pk
—Ernest E (Barbara L) mach USMC h 35 Baker av
—J Alexander atdt nurse Danvers h 21 Haskell BF
—Janice M tchr 23 Essex r 55 Lovett
—John A (Louise A) mach USMC h 67 Sohier rd
—Joseph A (Dorothy M) rem to Miami Fla
—Joseph A Jr rem to Miami Fla
—Joseph D (Anna M) h 19 School
—Joseph I (Mary M) steamfitter 721 Hale BF h 19 School

The Quality Press Printing Service
25 SCHOOL STREET Tel. WA 2-0700 BEVERLY, MASS.

McQUEENY'S ELECTRICAL CONTRACTORS
Tel. WA 2-0674 ELLIS SQUARE, BEVERLY, MASS.

—June R Mrs h 21 Schoool
—Mary M office sec Boston h 12 Goodwin rd BF
—Robert G (Priscilla M) lineman M-EECo h 6 Lowell
—Susie V wid Daniel F stitcher Salem h 30 Arthur
—Thomas I lumberwkr 82 River r 4 Quincy pk
—William B asst golf professional Gloucester r 4 Quincy pk
—Winifred J wid John A h 4 Quincy pk
Gilly's Barber Shop (Gilbert J Cyr) 82 Cabot
Gilman Cooper L (Philippa F) rem to Peabody
—Jack (Bernice E) pres-treas Cabot's Inc 294 Cabot h 8 Lefavour av
Gilmartin Mary A wid Daniel h 33 High BF
—Rosamond A clk PCPO r 33 High BF
Gilmore Roger E (Beverle E) modelmkr GECo h 11 East
Gilson Herbert E (Reine M) rem to Hampton N H
Gimelli Alfred H (Barbara A) (Al's Esso Service) 90 Cabot h at Rockport
Ginsberg David (Barbara E) slsman Boston h 7 Gordon rd
—Isadore adv slsman Boston h 27 Ocean
—Isadore Mrs (Lena) died Aug 13 1957 age 63
Giorgi Erminia wid Vincent r 4 Hopkins av
Giovanelli Premo (Jennie M) auto driving school 29 Wellman h do
Giovanetti Angelina T emp Bomac r 88 Rantoul
—Mary wid Francisco h 88 Rantoul
Giovannacci David P auto mech Danvers r 18 Madison av
—Henry (Mary B) assembler SEPInc h 18 Madison av
—Lauris H student r 18 Madison av
—Mary B Mrs nurse Danvers r 18 Madison av
Girard Anna wid Daniel E r 17 Bow
—Earle r 146 Rantoul
—Ernest J r 34 Grant
—Joseph G (Rita F) emp City h 25 Hillcrest av
—Walter D slsman Salem r 17 Bow
—Walter E (Catherine M) laster Wakefield h 17 Bow

Greenlaw Electric Co. 7½ and 9 WALLIS ST. Telephone WA 2-0336
MODERN ELECTRICAL APPLIANCES, HOUSE AND FACTORY LIGHTING, POWER and HEATING INSTALLATION
Our Years of Experience Guarantee You the Best of Service

Essex Survey Service

Registered Land Surveyors
Graduate Civil Engineers
275 CABOT ST., BEVERLY
WA 2-3900

E S S

GIRDLER FUEL CORP Anthony F Pizzello pres John Carleton treas fuel and heating complete fuel and heating service and repairs stokers etc main office 160 Cabot tel WA 2-2480

Giulani John (Esther) (John's) 446 Rantoul h at Ashbury Grove

Giulianelli Fred groundskpr Wenham r 8 Agate
—Gemma M wid John h 8 Agate
—Guerino L (Jeannette D) mach USMC h 10 Agate

Giuliano Frank R (Dolores E) hairdresser Wakefield h 25 Amherst rd

Giusti Ralph F (Theresa F) rem to Yuma Ariz

Giusto Ernestine R married Thomas Connolly
—Mario B (Alice C) research tech MHInc h 1 Wendgail ct
—Pasquale (Dina G) h 3 Philips

Gladding Katherine A tchr music rear 10 Winthrop av h do
—Richard S (Bessie M) slsman h 90 McKay

Glass Barbara F in U S Navy r 36 Hillcrest av
—Harry P shoewkr Marblehead r 36 Hillcrest av
—Henry W (Katherine M) patternmkr 140 Elliott h 36 Hillcrest av
—Robert V (Lillian H) pattern eng 202 Rantoul h 5 Gregg

Gleason Elizabeth A wid John J h 12 Highland av
—Matthew J Rt Rev pastor St Margaret's R C Church h 672 Hale BF
—W Norman clk Boston r 12 Highland av
—William S (Nellie C) h 84½ Essex

Glichouse Edward A (Flaura R) clk Danvers h 42 Railroad av
—Esther wid Israel h 457 Rantoul
—Myron W (Barbara) acct Boston h 89 Lovett

Glidden Carolyn J married Alfred W Gibbs
—Doris I Mrs nurse BHosp h 266 Cabot
—Harlan E (Mary J) textile chemist Lowell h 21 Putnam
—Roger I (Ethel J) elec h 64 Cabot
—Roland A (Mabel H) h 14 Frankwood av
—Roy W student r 688 Cabot
—S Gail student r 21 Putnam

Glodt Milton (Eleanor R) physician 29 Ober h do

Gloria Food Distributors (Christy A Thomas and Alfred Rocci) 268 Rantoul

BOYD ROBERTS WALTER S. FLINT Insurance Agency, Inc.
Real Estate-Rentals BOYD ROBERTS, Pres.-Treas.
170 CABOT ST. Tel. WA 2-0786 Res. 45 NEPTUNE ST. Tel. WA 2-2511

GLOUCESTER SAFE DEPOSIT AND TRUST CO Isaac Patch chairman of the board Frank B Sullivan pres Philip B Hamel executive v pres Carroll K Steele & Edward A Hagstrom v presidents Frederick W Frost treas 191 Main Gloucester tel 31—See Back Cover

Glover Bryce E (Eleanor B) caretkr Manchester h 181 Hale

—Gladys L wid Willard F r 2 Sylvester av

—W Foster (Eleanor C) carpet store Gloucester h 22 Bass River rd

Glovsky Abraham lwyr (Glovsky & Glovsky) (12-17) 173 Cabot h 25 Ober

—Abraham Mrs (Ruth M) died Oct 22 1957 age 61

Glovsky Bertram (Beverly A) lwyr (Glovsky & Glovksy) (12-17) 173 Cabot h 20 Pickman rd

Glovsky C Henry lwyr (Glovsky & Glovsky) (12-17) 173 Cabot h 23 Ober

—Sylvia H r 25 Ober

GLOVSKY & GLOVSKY (Abraham Bertram and C Henry Glovsky) lawyers (12-13-14-15-16-17) 173 Cabot tel WA 2-5000

Gluckert Anna G wid John J h 100 Hart BF

—Janet M slswoman Boston r 100 Hart BF

—John J died Apr 18 1958 age 79

—Joseph J clk Boston r 100 Hart BF

Gmackowski Alfred (Alice M) mech 133 Rantoul h 56 Western av

Gmeiner Ralph in U S Army h 85 Elliott

Gobeil Marie I wid Joseph h 44 Bartlett

Gobeille Frances M Mrs office sec USMC r 26 Dunham rd

—Georgina R wid Earl F cafeteriawkr 502 Cabot h 13 Mason

—Henry B (Marion M) mach USMC h 13 Mason

—John E (Frances M) slsman Lynn h 26 Dunham rd

—Richard K (Jeannette) carp r 13 Mason

—William J in U S Navy r 13 Mason

Godbout Arthur J (Alma M) emp City h 78 Kernwood av

Goddard Earl F (Lucy) mgr 394 Rantoul h at Hamilton

CAMPBELL FUNERAL SERVICE
65 CABOT STREET
Telephone Beverly WA 2-1113
CHARLES E. CAMPBELL FRANK T. CAMPBELL

BEVERLY EVENING TIMES
Serving the Merchants of Beverly and the North Shore Since 1893

Godfrey Edward B (Florence) foreman 38 Cabot h 10 Tyler rd
—Robert S (Gertrude F) h 68 Shortell av
—Willis A (Ernestine M) sta opr Boston h 9 Warren
Goff James J (Elizabeth V) generating sta opr Everett h 56 Longmeadow rd
Goggin Maureen E married Eugene McCarthy Jr rem to New Haven Conn
—William J (Florence V) slsman Boston h 17 Puritan rd
Gold Edward A (Marion) (Gold's Dry Cleaning) 732 Hale BF h at Marblehead
Gold's Dry Cleaning (Edward A Gold) 728-732 Hale BF
Goldberg Arnold H (Muriel) dentist (9) 153 Cabot h 18 Thorndike
—Benjamin A (Lillian O) slsman Salem h 67 Lovett
—Bernard (Barbara) pres-treas Sam Goldberg and Son Inc 428 Rantoul h at Magnolia
—Eva r 7 Pierce av
—George (Mildred) slsman h 17 Radcliff rd
—Gerald (Glenda) coml artist Boston h 13 Wellesley rd
—Harry (Tillie) rest Danvers h 21 Atlantic av
—Jeannette G h 7 Pierce av
—John H pres Goldway Shoe Co 103 Rantoul h at Brookline
—Joseph (Celia) mach USMC h 8 Appleton av
—Louis (Rose) h 3A Clifford av
—Marilyn F office sec Boston r 67 Lovett
—Melvin H (Helen P) (North Shore Dental Laboratory) (1) 234 Cabot h 20 Wellesley rd
—Michael (Tillie C) h 55 Pierson
—Milton A (Sara P) slsman Boston h 9 Columbus av
—Oscar C (Olive C) general mgr Boston h 45 Oak BF
—Rita tchr 502 Cabot r 19 Ocean

For any form of Insurance call

FORNESS & MORGAN, INC.

BEVERLY SAVINGS BANK Bldg. Tel. WA 2-0885

DESJARDINS REAL ESTATE
FRANCIS H. DESJARDINS, REALTOR
APPRAISALS - SALES - MORTGAGES - ALL PHASES OF REAL ESTATE
10 HOME ST. Tel. WA 2-1768 BEVERLY

GOLDBERG SAM AND SON INC Bernard Goldberg pres-treas fuel oils and oil burner sales and service heating equipment 428 Rantoul garage 426 do tel WA 2-6400—See p 56
—Sophie wid Samuel h 19 Ocean
—Tillie C Mrs real est 55 Pierson r do
Goldfield Morris (Frances N) automotive supply Boston h 32 Lothrop
Golding Lloyd K (Lillian E) h 607 Cabot
Goldsborough Anna B rem to Romney West Va
Goldsmith Gertrude H r 60 Kernwood av
—Howard L (Marion A) h 23 Washington
—Mary Mrs emp CBS r 6 Bartlett
—Ralph B (Barbara C) sta eng Salem h 54 Lake Shore av
—Ralph B (Rita J) h 38 Federal
Goldthwaite Alice M Mrs housewkr h 84 Cabot
Goldway Shoe Co John H Goldberg pres Eli Fishman v pres Daniel Matthews treas mfrs 103-105 Rantoul
Gomez Tiburcio J (Jean L) mgr 68 Hart BF h 66 do
Gonet Frank R (Mary E) tchr Boston h 14 Windsor rd
Gongas Louis L (Emma L) rem to Wenham
—William M (Eleanor M) trk driver 123 Park h 24 Jordan
Gontarski Theodore (Mary) baker Charlestown h Fosters Point
Goodall Richard F S (Anne) (Roma Gardens) 404 Cabot h 417 do
Goodchild William C Jr (Elizabeth D) eng USMC h 1 Woodbury dr
Goode Ignatius C (Marie E) traffic mgr Boston h 315 Essex
Goodell Oliver W (Ann E) h 63 Lothrop
Goodhue Eugene C (Lillian D) foreman Peabody h 10 Woodbury
—Frank K r 15 Clifton av
—Harold B h 488 Rantoul
—John A (Eugenia B) mach USMC h 14 Putnam
—Lillian D Mrs priv sec B Nat Bank r 10 Woodbury
—Mona M wid George K h (21) 50 Broadway

ERNEST & ERNEST B. WRIGHT
FUEL OILS - BURNER INSTALLATION AND SERVICE
ICE CUBES TEL. WA. 2-0764 ICE CUBES
OUR TRUCKS SERVE YOU DAILY - Office and Res. 24 Odell Ave., Beverly

Goodick Walter L (Alice R) slsman Boston h 124 Conant
Goodman Melvin J (Patricia) physician 1 Monument sq h at Salem
Goodrich Arthur W (Ella M) h 786 Cabot
—Laura N Mrs clk 207 Cabot r 29 Wellman
—Warland H (Laura N) h 29 Wellman
Goodridge Bertha W wid Charles F h 195 Lothrop
—Elsie E wid Arthur M r 78 Lothrop
Goodrow Robert T (Holly H) in U S Army h 3 Laurel
Goodwin A Kindall (Alice L) clk B Savings Bank h 510 Cabot
—Albert S (Grace B) supv Danvers h 2 Eleanor av
—Carol A r 10 Harris
—Charles P (Dorothy I) mach USMC h 19 Marion av
—Chester B (F Edna) mach USMC and firefighter BFD h 15 Bates Park av
—Dorothy I Mrs clk (28) 191 Cabot r 20 Marion av
—Eleanor M office sec Boston r 1 Winthrop av
—Emily B wid Stacey r 51 Essex
—Evelyn F r 30 Hillcrest av
—Halstead D (Alice R) grinder USMC h 10 Harris
—Jayne tchr 545 Cabot h at Lynn
—Louella wid Dearbon h 72 Dane
—Lucy W wid Charles A h 30 Hillcrest av
—Mary P priv sec USMC r 30 Hillcrest av
—Mary R J wid Rev Albert h 1 Winthrop av
—Priscilla typist USMC r 20 Marion av
—Rhoda J tchr Middleton r 10 Harris
—Richard T patternmkr 140 Elliott r 15 Bates Park av
—Robert M (Mary A) fishwkr Danvers h 26 Friend
—Roger A in U S Air Force r 10 Harris
—Sadie A wid John office sec Danvers h 42 Grover
—Verne I (Betty C) real est and ins 591 Hale PC h do
Goodwin's Sunday Store Inc Henry J Leonard pres Phillip H Leonard treas-gen mgr variety store 231 Cabot
Gorczyca Elizabeth M Mrs cook 150 Cabot r (2) 102 do
Gordon Blanche E wid Lyman H h (46) 50 Broadway
—David J (Rebecca) real est Peabody h 37 Ober
—Esther bkkpr Salem r 23 Atlantic av
—Evelyn M wid George A r 91 Hart BF
GORDON GREENHOUSES INC George F Gordon pres-treas florists flowers arranged for all occasions Essex rd Ipswich tel 99—See p 47
—Guy W (Sophia E) sheetmetalwkr USMC h 100 Corning

CENTER REXALL DRUG CO., INC.
The Best and Most Complete
Prescription Department in the City
220 CABOT ST. TEL. WA 2-3228

GORDON IRVING E (June E) (Scot-Lee Kennels) 91 Hart BF h do—See Back Cover
—Irving G (Dorothy M) eng Lowell h 16 Colgate rd
—Russell W (Ruth O) parts clk 211 Rantoul h 36½ Giles av
Goren Edward M (Lillian) slsman 149 Cabot h 41 Story av
Gorevitz Melvin H (Natalie) clk 317 Rantoul h 24 McKinley av
Gorfinkle Lillian M bkkpr 380 Cabot h (31) 50 Broadway
Gorin William pres Almy Bigelow & Washburn Inc 244 Cabot r inq do
Gorini Amlet emp 113 Corning 436 Rantoul
—Antonio gardener Hamilton r 28 Lyman
—Joseph P (Theresa C) mach USMC h 71 Corning
—Mario R (Dorini) h 48 Bisson
—Ottello (Jennie) maintman GECo h 151 Park
—Robert F (Mildred L) mach tech USMC h 4 Riverview
—Theresa C Mrs (Vivian's) 16 Elliott r 71 Corning
—Vivian B student r 71 Corning
Gorman Francis M h 86 Essex
—Helen F acct Boston r 86 Essex
—Helena M wid Joseph r 45A Broadway
—James W r 395 Cabot
—James W (Priscilla A) foreman PO h 6 Edgewood rd
—Walter A h 34 Parrametta rd
Gorse Elizabeth M wid Harry h 8 Williams
Gosbee George A (Margaret J) sheet metalwkr GE Co h 10 Bates Park av
Goss Albert T (Elizabeth T) linotype opr Lynn h 5 Salters av
—Cornelia J nurse B Hosp r 5 Salters av
—Lillian J dental asst (9) 163 Cabot r 32 Eastern av
—Stephen E died Sept 19 1957 age 83
Gosselin Charles E (Bernice E) mach USMC h 443 Cabot
—Russell N (Gloria) amusements Lynn h 24 Sargent
Gott Chester L gen maint 131 Conant h at Danvers
Goucher Donald W (Patricia) slsman Lynn h 38 Lexington dr
—Leland J (Harriett E) h 49 Ellsworth av

BEVERLY EVENING TIMES
Serving the Merchants of Beverly and the North Shore Since 1893

Gould Alice P Mrs cashier 588 Cabot r 35 Ellsworth av
—Barbara M married Joseph R Minigell
—Calvin L (Louise V) firefighter BFD h 1 Beverly Hills av
—Charles I Jr (Beverly Farms Lodge) 918 Hale BF h do
—Emily wid Albert T died Oct 21 1957 age 74
—Florence A wid Arthur L h 37 Railroad av
—Frederick A (Alice P) firefighter BFD h 35 Ellsworth av
—Irving F (Loena M) h 621 Cabot
—Jane L office sec USMC r 35 Ellsworth av
—Mildred M Mrs tchr 545 Cabot r 25 Longview dr
—Nancy L clk USMC r 1 Beverly Hills av
—Norman A (Barbara A) chemicalwkr Peabody h 19A Fillmore
—Vincent (Mildred M) service eng Salem h 25 Longview dr
Goulet Robert A (Rita T) asst mgr 303 Cabot h 29 Albany cir
Gounaris Margarita G office sec (12) 173 Cabot h at Gloucester
—Peter (Katherine) rem to Salem
Gourdeau Jules A Inc Jacob A Weisman pres-treas Mrs Dorothy Weisman clk millwork and cabinetmkrs 94 Corning
Gourley John S (Christina S) oilwkr Chelsea h 21 Chipman rd
—William J (Florence L) foreman Peabody h 38 Hillcrest av
Gouzie Alistaire L (Janet) h 197 Hale
—Elizabeth M Mrs waitress 9 Abbott r 38 Beckford
—Janet Mrs office sec Peabody r 197 Hale
—Mitchell T (Marie R) h (11) 66 Herrick
—Walter H (Elizabeth M) sheet metal helper USMC h 38 Beckford
Gove F Louise wid George A r 66 Baker av
—Robert H (M Florence) pres-treas-mgr The Gove Lumber Co 80 Colon h 139 Essex
—Robert W asst treas The Gove Lumber Co 80 Colon r 139 Essex
GOVE LUMBER CO THE Robert H Gove pres-treas-mgr Robert W Gove asst treas lumber building materials of all kinds 80 Colon tel WA 2-0921—See p 52
Govoner Alexander (Maria) pillowmkr Salem r 141 Brimbal av

Govoni Alfred D (Josephine F) meter reader Salem h 11 Jewett rd
—Carmella C wid Anthonio h 311 Cabot
—Carol M student r 98 Baker av
—Douglas P (Marion R) (Govoni's Super Market) 317 Cabot h at Wenham
—Edward B student r 23 Sherman
—Francis J (Gertrude B) emp USMC h 23 Sherman
—H Lawrence Jr (Janice H M) meat cutter Salem r 12 Myrtle
—Henry L (Evelyn F) grocer 139 Dodge h at Danvers
—Joseph P (Edith M) fruit Hamilton h 98 Baker av
—Josephine F Mrs bkkpr Salem r 11 Jewett rd
Govoni's (Douglas P Govoni) grocers 317 Cabot
Goyette Alfred P (Jean M) tool designer GECo h 46 Bridge
—Lawrence F (Dorothy G) caretaker Godfrey L Cabot h 23 Oak BF
—Raoul A (Lucy H) automation specialist GECo h 17 Auburn rd
Grabowski Charles M (Alice M) eng USMC h 9 Somerset av
Gracie Ernest r 4 Laurel
Grady Ann B wid James L r 18 Summer
—James A acct Boston r 20 High BF
—Lawrence K tchr West Orange N J h 18 Summer
—Mary E interviewer Salem h 20 High BF
—T Franklin (A Gertrude) purchasing agt Boston h 26 Roundy
—T Franklin Jr tchr Marshfield r 26 Roundy
Graff Edward F (Ruth R) exhaust opr SEPInc h 38 Cross
Graffam Wilbur (Ann) slsman Boston h 9 Arthur
Graffum Robert T (Geraldine A) in U S Army h 43 Amherst rd
Gramlich Louisa R nurse B Hosp r do
Granara Antonio A died Sept 22 1957 age 91
—Enna tchr Boston h 11 Vestry
Grandale Deborah wid Charles F stitcher 97 Rantoul h 37 Railroad av
Grandfield Arthur C (Alice T) officewkr GECo h 7 Lexington dr
—Marcia A office sec GECo r 7 Lexington dr
Granford Ellis W (Hattie E) tester SEPInc h 2 Judson
Grant Albert D steel plate buffer 140 Elliott r 30 Leech

TED C. SIHPOL
REAL ESTATE AND INSURANCE
YOUR FRIENDLY BROKER
221 CABOT ST. TEL. WA 2-1206 BEVERLY

GRANT ALBERT E (Mary E) plumbing and heating contractor service repairs installation 17 Somerset av tel WA 2-3674 h do—See foot and Front Cover
—Albert E Jr student r 17 Somerset av
—Alexander M (Arlene W) mach opr USMC h 20 Western av
—Arthur E (Marion A) v pres Boston h 3 Gregg
—Arthur L (Lillian M) ins agt 303 Cabot h at Ipswich
—Barbara E Mrs lab tech Bomac r 5 Lawrence
—Beatrice M Mrs laundrywkr Lynn h 9 Mill
—Bertha F wid Clarence W ward atdt B Hosp h 30 Leech
—Carolyn G priv sec Boston r 3 Gregg
—Clinton D (Barbara H) acct Stoughton h 15 Cressy
—David R student r 124 Standley
—Douglas S (Arline) constrwkr h 19 Charnock
—Edith E wid Guy H h 14 Goodwin rd BF
—Edward A student r 124 Standley
—Edward A draftsman Boston r 30 Leech
—Edward E (Elizabeth P) sta eng Salem h 10 Cross
—Esther M Mrs r 3 Fossa ter
—Foster R slsman Peabody h ~~28 Grover~~ 20 E. Corning St.
—Foster R Mrs (~~Edith L~~) ~~died Jan 14 1958 age 39~~
—Frank W (Margaret G) caretaker Mrs Dorothy N Scullin h 48 Hart BF
—George (Martha) h 26 Broadway
—H Earle (Dorothy E) insp GECo h 64 Ellsworth av
—Herbert F wid Jessie M r 64 Ellsworth av
—Howard P (Frances R) draftsman 26 Guild rd h do
—Lawrence E (Barbara E) insp USMC h 5 Lawrence
—Lewis P rem to Peabody
—Louis P (Blanche A) elec Lawrence h 36 Stone
—Mable L clk Salem r 65 Essex
—Maud Mrs r 312 Essex
—Norma R elecwkr Danvers r 13 Winthrop av
—Paul A (Ruth O) eng USMC h 124 Stanley
—Paul W student r 5 Lawrence
—Pearl E wid John A h 180 Bridge
—Richard Y (Wilma M) mgr Boston h 492 Elliott
—Virginia M nurse BHosp r do
—W T Co Bruce N Morgan mgr dept store 226 Cabot
Grapova Peter A (Grace J) leather Peabody h 174 Colon

BOYD ROBERTS WALTER S. FLINT Insurance Agency, Inc.
Real Estate-Rentals BOYD ROBERTS, Pres.-Treas.
170 CABOT ST. Tel. WA 2-0786 Res. 45 NEPTUNE ST. Tel. WA 2-2511

Grauer John J Jr (Ellen H) in U S Air Force h 64 Amherst rd
Gravell David A (Miriam S) shipper Salem h 10 Lexington dr
Gravely Albert J (Hazel O) h 22 Railroad av
Graves Edith A wid Newton D h 29 Railroad av
—R L used car service 443 Rantoul h at Dorchester
—Virginia F wid Newton D h 109 Elliott
Gravin Norman R (Ann S) loan mgr Saugus h 19 Wellesley rd
Gray Alice M child's nurse r 19 Sherman
—Bernice A Mrs slswoman 434 Rantoul r 30 Grant
—C Norman (Thelma E) prod designer USMC h 100 West BF
—Daniel constrwkr r 24 Vestry
—Edward A (F Maureen) slsman Lynn h 6 Atlantic av
—Edward A (Ruth J) auditor Boston h 129 Colon
—Elinor Mrs h 23 Wallis
—Ellen L wid George P h 12 Bennett
—Elliot M (Bernice A) dispatcher GECo h 30 Grant
—Everett L (Sylvia D) h 45 Ellsworth av
—Ethel F Mrs tel opr TelCo r 709 Hale BF
—Frank W (Beatrice M) clk Peabody h 4 Holding
—George H (Marion F) archt Melrose h 194 Lothrop
—Gordon R printer Boston r 23 Wallis
—H Gordon (Beatrice G) civil eng Boston h 47 Ashton
—John A (Iana V) h 26 Ober
—Lewis F (Hazel M) maintman 245 Cabot h 2 Whittier
—Louis H (Ethel F) emp 140 Elliott h 709 Hale BF
—Marie H wid Ralph E h 85 Essex
—Nettie E wid Alden S r 19 Sherman
—Robert J (Dolores A) slsman Salem h 8 Dunham rd
—Ruth wid James r 3 Chestnut
—Warren A (Norma G) tel installer Salem h 160 Hart BF
Greaney Ruth A nurse Danvers r 30 Laurel
Great Atlantic & Pacific Tea Co 377 Cabot and 11 West BF

CAMPBELL FUNERAL SERVICE
65 CABOT STREET
Telephone Beverly WA 2-1113
CHARLES E. CAMPBELL FRANK T. CAMPBELL

BEVERLY EVENING TIMES
Serving the Merchants of Beverly and the North Shore Since 1893

Greehy Annie J h 22 Rantoul
—Elizabeth C bkkpr Lynn r 14 Agate
—Julia R bkkpr 363 Rantoul h 14 Agate
—Nora A r 22 Rantoul
—Thomas F shoe slsman Marblehead r 74 Agate
Greeley Richard L (Eileen F) mach USMC h 8 Longview dr
Green A Douglas (Gertrude M) industrial eng and tchr Boston h 160 Colon
—Constance P married Leonard Szypko rem to Danvers
—Howard L (Lillian) mach CBS h 19 Sunset dr
—Irving E (Hilda D) firefighter BFD h 57 Balch
—John J (Anne W) credit investigator Boston h rear 640 Hale PC
—John J (Mary K) h 46 Federal
—Laurice B (Alice M) chemist MHInc h 13 Fayette
—Lucius A (Mabel A) machman Peabody h 18 Pond
—Nancy K student r 46 Federal
—P Gordon (Alice M) draftsman Boston h 5 Clifton av
—Walter (Marie M) h 24 Washington
—Walter P (Marjorie D) supv Boston h 633 Cabot
—Walter (Goldie G) h 34 Rowell av
—Wilbur P custodian BHS h 19 Blaine av
—William D in U S Navy r 160 Colon
Greene Thomas E (Joan) student h 140 Livingstone av
Greeneough Mary R wid Henry B rem to Peabody
Greener George C h 11 Greenwood av
Greenhalge John F r (Esther B) revenue officer Boston h 8 Pickett
Greenlaw Anna T Mrs bkkpr 9 Wallis r 28 Budleigh av
GREENLAY ELECTRIC CO Joseph M Greenlaw treas Philip T Greenlaw mgr electrical contractors 7½ and 9 Wallis tel WA 2-0336—See foot lines
—John R (Irma) ins agt (6) 275 Cabot h at Nahant

For any form of Insurance call
FORNESS & MORGAN, INC.
BEVERLY SAVINGS BANK Bldg. Tel. WA 2-0885

FUEL OIL
COAL . . . COKE
OIL HEATING EQUIPMENT
Tel. WA 2-7111 OR PI 4-5500
PICKERING
SINCE 1838

GREENLAW JOSEPH M (Anna T) treas Greenlaw Electric Co 7½ Wallis h 28 Budleigh av—See foot lines
—Nancy nurse BHosp r do
—Philip T (Marion E) mgr 7½ Wallis h 112 Hale
—William H (Annie M) elec eng 98 Lovett h do
Greenleaf Minnie A wid Alton h 30 Laurel
Greenough Kathleen R wid Malcolm W h Paine av PC
—Lawrence R (Pamela S) stock exchange broker Boston h Paine av PC
—Malcolm W Jr (Sarah E) attorney Boston h 36 Prince
—Martha B h 79 Lothrop
Greenstein Anna Mrs shopping service 47 Sohier rd r do
GREENSTEIN JOSEPH E (Anne) (National Bicycle Shop) 393 Cabot h 47 Sohier rd—See p 42
Greenwood Gerard H (Barbara) welder h 37 Thorndike
Greer Marion E clk USMC h 6 Chapman ter
Gregg William J (Marion E) mach GECo h 4 Priscilla rd
Gregg's Restaurant (Mario Vandi) 102 Elliott
Gregory Harold J (Myrtle M) mach GECo h 26 Essex
—Norman T (Mabel B) lastmkr Salem h 128 Essex
—Norman W (Beverly R) ins underwriter Boston h 16 Kernwood Heights
Gregson Howard R (Clara L) clk GECo h 3 Wendgail ct
Gregware Harvey L (Ruth) assembler Lynn h 17 Riverview
Grekas Stephen (Angelica) shoewkr Lynn h 30 Bennett
Grenier Robert E electronic tester Woburn h 57 Bridge
Grenquist Mary Mrs office sec Boston r 45 Sunset dr
—Otto B Jr (Mary) prod supv Boston h 45 Sunset dr
Greto Frank (Marion R) shoe cutter Lynn h 84 Essex
Greycroft Inn (Wallace J Soucy) hotel 68 Dane
Griffen Carl R Jr (Gwenn) physician BHosp r do
Griffin Archibald E (Marilyn F) leatherwkr Peabody h 321 Rantoul
—Blanche S wid William H h 31 Federal
—Edward H (Helen J) custodian 502 Cabot r 8 Williams
—Phillip C stockroom clk Wellesley h 20 Highland av

Griffin
—Robert F laborer BWW ft Arlington av h at Salem
—Roger D mgr Boston r 31 Federal
—Vera B nurse (33) 15 Ives r do
Griffith Teresa I wid Joseph W rem to Worcester
Griffiths Charles E (Fanny E) bank teller Boston h 14 Liberty
—Eva V hotelwkr r 13 Bertram
Grigg Robert (Martha) mach Danvers h 29 Wallis
Grillon Louis A (Gloria L) emp U S Govt h 25 Foster dr
Grimes Arthur C (Katherine A) auto mech 133 Rantoul h 57 Kernwood av
—Edna M wid Frank A h 16 Dolloff av
—Harold E (Mary A) slsman Stoneham h 5 Millbrook rd
—Herbert F (Josephine H) (North Shore Auto School) 10 Glidden h do
—Oscar S (Minnie V) h 61 Park
—Raymond E (Jean M) policeman BPD h 16 Dolloff av
Grindrod William (Jean A) foreman Cambridge h 47 Sohier rd
Griswald George H r 7½ Edwards
Grizzell William H (Emily D) pres William H Grizzell Electrical Construction Co Inc 2 Brimbal Hill dr h do
—William H Electrical Construction Co The William H Grizell pres 2 Brimbal Hill dr
Groce Chester A (Mildred L) crosing tender B&M r 8 Mason
Grogan George A (Theresa H) senior draftsman Boston h 37 Amherst rd
Gromadzki Michael (Celia) maintman Lynn h 346 Elliott
Grondoin Miranna wid Joseph P r 43 Echo av
—Pauline L sealex opr Danvers r 43 Echo av
—Robert J (Avis P) leatherwkr Peabody h 7 Parramatta rd
Gross Flora S wid Samuel r 34 Echo av
—Florence S priv sec GECo h 34 Echo av
Grossman Louis L (Bessie) tailor 105 Cabot h 9 Hopkins av
Grothaus Patricia A student r 9 Woodbury dr
Grotjohann Margaret wid Herman O h 26 Whitney av

RANTOUL PHARMACY
THE REXALL STORE
Complete Prescription Department
Cor. RANTOUL and POND STS. Telephone WA 2-2478

BURSAW OIL CORPORATION
ESSO OIL BURNERS AND FUEL OIL
COLONIAL ROAD Tel. PI 4-4200 SALEM

Grotto Franklin patternmkr USMC r 436 Essex
—George E r 436 Essex
—George M (Irene M) h 438 Essex
—Joseph E (Phyllis H) leatherwkr Salem h 436 Essex
Grout John B (Beatrice E) wool broker Boston h 12 Corning
—Thomas E student r 12 Corning
Grove Wayne A (Anna M) ironwkr Salem h 43 Simon
Grundy Marguerite A Mrs h 36 Simon
Grush Clara M wid Addison E 2d h 69 Essex
—Elaine T married William Pinkerton rem to Magnolia
—Elizabeth wid Harold R h 12 Madison av
—Elmer B (Elsie F) supv USMC h 148 Essex
—Helen F clk USMC h 69 Essex
—Herman B physician 266 Cabot r 7 Davis
—Philip R (Mabel I) electronic tech Bomac h 57 Essex
Grushky Ellen wid Oscar h 7 Davis
Guardabassi Rosiland wid Francesco M h Paine av PC
Guarino Armando O (Lillian M) supt 223 Cabot h 16 Goodyear
—Patricia A priv sec Boston r 14 Goodyear
—William C (Katherine F) mach USMC h 14 Goodyear
Guay George researcher USMC r 6 Clifton av
Guerette Robert C (Lorraine M) slsman h 2 Tudor rd
Guerrette Charles A (Josephine A) mach opr USMC r 24 Woodland av
—Ella wid Elie J h 24 Woodland av
—Philip R (Mary P) slsman Gloucester h 49 Sunset dr
—William E (Rena S) mach opr USMC h 46 Ashton
Guerriero Bessie M Mrs clk Salem h (5) 50 Broadway
—Jeannette Mrs nurse emp 1 Monument sq h at Salem
Guething Reba N wid James H cafeteria supv BHosp h 3 Fielder rd

LEE HERSEY OIL CO.
Headquarters For American Standard Heating & Cooling
Gulf Gasoline Lubrication & Washing
114 ELLIOTT ST. TEL. WA 2-1464 BEVERLY, MASS.

BEVERLY EVENING TIMES
Serving the Merchants of Beverly and the North Shore Since 1893

Guidara Orlando (Irene A) plumber Marblehead h 8 Eisenhower av
Guidetti Carlo F (Lillian A) diemkr Chelsea h 20 Amherst rd
Guidi Anne Mrs eng tech GECo r 11 Pierson
—Delpho A (Hazel M) asst treas Boston h 78 Corning
—Louis (Amelia) h 49 Roundy
—Rosemary bkpr USMC r 49 Roundy
—Sevio (Anne) asst foreman USMC h 11 Pierson
Guild Clara M r 3 Echo av
Guilebbe Jerome J (Ann) mach USMC h 26 Vine BF
Guilford Donald A (Margaret A) heavy equipment opr Essex h 6 Wellesley rd
—George F (Harriet E) h 92 McKay
Guiliani Lawrence (Noemi O) rest Essex h 15 Folger av
Guiliano Gaetano A (Jean E) hairdresser Melrose h 3 Andover rd
—Patrick J (Simone C) leatherwkr Peabody h 34 Chase
Guinivan Ann J married John Dion rem to Salem
—Evelyn C h 90 Lothrop
—John H student r 21 Blaine av
—Katherine M clk Salem h 27 Atlantic av
—M Ruth clk USMC r 8 Charnock
—Mary R wid Harry J h 8 Charnock
—Paul P in U S Army r 21 Blaine av
—Paul P (Gertrude F) mach opr Lynn h 21 Blaine av
—Robert E (Stella) emp City h 14 Courtney dr
—Ruth clk USMC r 8 Charnock
Guinnep C Jane Mrs rem to Boston
Gulbrandsen Helge mach designer USMC h 61 County Way
—Margaret Mrs asst treas-mgr Beverly Savings Bank 175 Cabot r 15 Kernwood Heights
—Philip H (Barbara L) draftsman USMC h 5 Upton av
—Richard E (Irene L) design eng Watertown h 14 Richards rd
—Trygve (Margaret P) mech eng Lowell h 15 Kernwood Heights
GULF OIL CORPORATION Allen R Benner mgr finest gasolines motor oils and lubricants 85-121 Water Works and Terminal division office at 31 St James av Boston—See Back Cover and p 56

McQUEENY'S ELECTRICAL CONTRACTORS
Tel. WA 2-0674 ELLIS SQUARE, BEVERLY, MASS.

Gunnison Albert F (Hester C) letter carrier PO h 31 Elsworth av
Guptill Bertrand F (Mary A) foreman Cambridge h 57½ Esex
Gurley Bernice M Mrs shoewkr Lynn r 415 Cabot
Gurman Saul (Eva) autos Wakefield h 20 Victor av
Gusoski Stanley H (Viola M) firing tech Bomac h 33 Bow
Gustafson Elmer M (Helena E) electronic eng Lowell h 32 Roundy
—Fred A (Angeline B) mach USMC h 2 Bay
—Helen E Mrs clk Salem r 32 Roundy
—Oscar M (Thelma) clk TelCo h 39 Trask
—Robert A (Maureen T) rem to Norfolk Va
Gustavsen Ralph V (Rose M) in U S Air Force h 9 Oberlin rd
Gut Joseph (Alice M) supv N Andover h 23 Cornell rd
Gutman Letty Mrs h 21 Lexington dr
Gutterson George P (Ann A) h 83 Boyles
Gwinn Charles M (Muriel P) elec helper GECo h rear 106 Colon
Gysan William H Rev (Inez D) pastor The First Unitarian Church h 53 Lothrop

HAASNOOT KRYN (Agnes) mgr Howard D Johnson Co State Hwy Route 128 h at Ipswich
Hachey J Kenneth (Winona R) insp GECo h 25A Herrick
Hacker Paul atdt BHosp r 5 Pickett
Hackett Clyde C (Virginia M) methods planner GE Co h 21 Cedar
—Howard J in U S Army r 27 High BF
—James G student r 27 High BF
—Joanne E stewardess Boston r 7 Oceanside dr
—Marvin J (Mary A) division mgr TelCo h 27 High BF
Haddad Nicholas S (Ann M) supv SEPInc h 40 Jordan
Hadley Alfred E (Sarah J) h 16 Madison av
—Frank Jr (Amey A) slsman Boston h 17 Crestline cir
—Harold P (Sarah F) editor Salem h 17 Devon av
—Robert A student r 24 Carver
—Robert W (Helen R) archt Boston h 24 Carver
—Russell B (Carolyn B) mgr Salem h 106 Lovett
—Sadie L Mrs dental asst (6) 163 Cabot r 16 Madison av
—Sarah F Mrs nurse Salem r 17 Devon av

Essex Survey Service

Registered Land Surveyors
Graduate Civil Engineers
275 CABOT ST., BEVERLY
WA 2-3900

E S S

Hadley

—Stewart R (Mary G) die bender Lynn h 99 Haskell BF
—Vernon N carp r 28 Northern av
—William J (Elizabeth D) custodian 131 McKay h 5 Lincoln
Hadrell Walter G (Laura M) slsman h 583 Cabot
Haefner Janice E cashier 269 Cabot r 4 Longview dr
—Philip D (Mary E) pipe fitter Boston h 4 Longview dr
Hagan Albert J (Beatrice D) oil slsman Boston h 5 Radcliff rd
Hagberg Beatrice H wid Gunnar med sec BHosp h 10 Mason
Haibon Edward M (Stella R) foreman USMC h 43 Balch
—Eleanor N student r 43 Balch
—John E (Elisha) in U S Navy h 47 Pierson
Hajdys Edward (Joan) driver 7 Rantoul h 31 Whitney av
—Joan Mrs emp 32 Broadway r 31 Whitney av
Hale House Book Shop (Mrs Doris E Cooper) 39 Hale
—House The museum 39 Hale
—Lucy nurse BHosp r do
—Stanley B (Rochelle L) public acct Salem h 10 Thompson rd
Haley Edgar W (L Marjorie) supv Boston h 11 Montserrat rd
—Edna G tchr 6 Echo av r do
—Irving W (Ethel L) h 12 Tyler rd
—Ruth wid Ernest clk 226 Cabot r 31 Vestry
—Violetta M wid Percy E h 780 Cabot
—William D (Mildred L) tester GECo h 15 Whitney av
Halifax Gardens Co Harold L Chalifaux pres Mrs Winnifred C Vedito sec Ellery C Draper treas whol florists 68 Hart BF
Hall Arthur A (Irene K) sheetmetalwkr Lynn h 28 Putnam
Hall Brinley M (Elizabeth J) lwyr Boston h 218 Hart BF
—Donald F (Frances E) cost analyst GECo h 50 Longmeadow rd
—Doris B wid Edward C nurse 43 Washington h do
—Dorothy Mrs multilithe opr USMC r 131 Cabot
—Douglas H (M Louise) leatherwkr Danvers h 19 McKinley av
—Earl W (Ruth E) rem to Danvers

BOYD ROBERTS WALTER S. FLINT Insurance Agency, Inc.
Real Estate-Rentals BOYD ROBERTS, Pres.-Treas.
170 CABOT ST. Tel. WA 2-0786 Res. 45 NEPTUNE ST. Tel. WA 2-2511

—Earle S (Florence) emp 140 Elliott h 9 Columbus av
—Edson A (Agnes M) tester GECo h 754 Hale BF
—Florence Mrs librarian 32 Essex r 9 Columbus av
—Forest A in U S Army r 754 Hale BF
—Frederick W (Jane S) in U S Army r 157 Bridge
—Helen D wid Fred r 78 Lothrop
—Helga I wid Arnold P h 14 Highland av
—Henry M died Dec 2 1957 age 92
—Horatio V (Bernadette L) research designer USMC h 24 Heather
—James A emp City h 131 Cabot
—Jeffrey (Lorna F) mach Salem h 18 Locust
—L Elizabeth tchr 23 Essex h 5 Bancroft av
—Lucie H wid Frederick h 13 Washington
—Luther M (Audrey E) slsman Danvers h 20 Fayette
—Marion W clk Boston h (11) 50 Broadway
—Mary-Elizabeth r 754 Hale BF
—May F wid Albert S h 375 Cabot
—Mildred B wid Lawrence P shoewkr Everett h 10 Cliff
—Mildred G h 71 Cabot
—Orla (Ruth G) mgr USMC h 18 Sturtevant
—Rita M r 14 Highland av
—Robert A messenger Beverly Savings Bank r 18 Sturtevant
—Robert D (Barbara M) mech SEPInc h 25 River
—Sarah C wid David h (6) 32 Railroad av
—Wallace L (Anita M) steel hardener USMC h 188 Lothrop
—Walter L (Abbie I) foreman USMC h 157 Bridge
—Warren N (Georgianna) staker Peabody h 8 Gage
Hallahan Dorothea J student r 14 Lake Shore av
—Frances A student r 14 Lake Shore av
—William J (Frances A) civil eng Boston h 14 Lake Shore av
Hallice Florence J clk Salem h 5 Lenox
Halliday James F Rev (Grace N) pastor 167 Hale h 66 Ober
Hallisey John J r (Katharine G) mason 6 Haskell BF h do

CAMPBELL FUNERAL SERVICE
65 CABOT STREET
Telephone Beverly WA 2-1113
CHARLES E. CAMPBELL FRANK T. CAMPBELL

BEVERLY EVENING TIMES
Serving the Merchants of Beverly and the North Shore Since 1893

Hallmark Floors Edward J Crouse pres floor coverings 284C Cabot
Hallack James R (Nellie) h 6 Sunnycrest av
Halloran Anne nurse BHosp r do
—Russell A (Silva G) route slsman Lawrence h 27 Mulberry
Hallowell Samuel H (Julia A) account executive Boston h Hale BF
Halpern Joseph J (Dorothy S) (Beverly Fruit Market) 268 Cabot h 26 Shortmeadow rd
Ham Albert R (Elizabeth) line insp M-EECo h 9 Fillmore
—Robert W student r 9 Fillmore
Hamerstrom John A (Carol M) dept mgr GECo h 15 Tyler rd
Hamilton C Virginia bkpr 163 Cabot h 15 Columbus av
—Cecelia wid William r 27 Abbott
—Edith D Mrs dental asst (5) 163 Cabot r 21 Odell av
—Edward H (Mary L) housekpr B Hosp h 20 Blaine av
—Florence E wid Robert B h 4 Somerset av
—Fred D (Laura E) h 491 Rantoul
—Gordon R (Edith D) repairman Lynn h 21 Odell av
X —John A Jr (Jeanne E) publics relations dir Boston h 51 Brimbal av
—John D (Josephine F) stereotyper 108 Cabot h 15 Giles av
—Louis F r 34 Livingstone av
—Louise Mrs emp B Hosp r rear 308 Essex
—Matthew E (Louise) caretaker 345 Hale PC h rear 308 Essex
—Milton R (Sarah S) electronic eng Bomac h 6 Leech
—Phyllis M bkkpr Salem h 19 Giles av
—Robert E (Dorothy M) supv Boston r 4 Somerset av
—Robert W (Louise F) printer Salem h 180 Hale
—William (Elsie M) mach USMC h 5 Chapman ter

For any form of Insurance call
FORNESS & MORGAN, INC.
BEVERLY SAVINGS BANK Bldg. Tel. WA 2-0885

DESJARDINS REAL ESTATE
FRANCIS H. DESJARDINS, REALTOR
APPRAISALS - SALES - MORTGAGES - ALL PHASES OF REAL ESTATE
10 HOME ST. Tel. WA 2-1768 BEVERLY

Hamlin George A milker 131 Conant r rear 5 do
—Thomas T (Marjorie E) hydraulic tester GECo h 466 Cabot
Hammond Frederick C student r 15 Bertram
—Frederick W (Irene C) material eng USMC h 15 Bertram
—George F (Effie M) h 3 Bancroft av
X —Harold E (Susan F) guard USMC h 21 Newberry
—Henry E (Virginia A) PBX foreman Lynn h 4 Brimbal av
—James R (Hammond's Self Service Laundry) 8 Bow h at Marblehead
—John E (Elizabeth P) millwright USMC h 43 Putnam
Hammond's Self Service Laundry (James R Hammond) 8 Bow
Hammons Priscilla clk Danvers h 32 Central
Hamor Beverly A tel opr Salem r 8 Gardner
—Constance E clk Salem r 8 Gardner
—George R (Annette I) guard USMC h 8 Gardner
HANCOCK FRANK C (Essex Survey Service) (3) 275 Cabot h at Salem—See top lines
—John A (Barbara C) acct Salem h 17 Red Rock la
Hand Phillips B (Mary L) YMCA dir Lowell h 82 Kernwood av
Handy Richard H (Priscilla) (Shore Sales Co) 56 River h at Danvers
Hangstefer James B (Alma J) pres Wakefield h 25 Colgate rd
Hankin Benjamin (Evelyn E) automotive parts slsman Salem h 36 Hale
Hanlon Bertram E (Theresa H) mach emp Nelson Machine Co h 3 S Hardy
—Bertram F (Shirley L) mach USMC h 31 Hillcrest av
—Catherine J nurse 3 S Hardy r do
—Edward J (Margaret J) foreman USMC h 143 McKay
—Katherine R tchr 137 Bridge r 22 Elliott
—Margaret F h 22 Elliott
—Maureen N r 143 McKay
—Walter R (Inez) slsman H P Hood & Sons h 134 Bridge

CROMBIE'S BEVERLY FLOWER SHOP

298 CABOT ST. TEL. WA 2-0989

Hannable D Walker (Ethel G) mach designer USMC h 66 Lake Shore av
—Daniel W Jr (Priscilla) rem to Boston
—Donald K (Margaret) mach USMC h 559 Cabot
—H Curtis (Marjorie) foreman 140 Elliott h 99 Baker av
—Harry C h 48½ Hart BF
—Harry C Mrs (Mabel I) died Oct 26 1957 age 79
—Marjorie Mrs dental hygenist 173 Cabot r 99 Baker av
—Thomas W (Violet H) mach opr USMC h 161 Hart BF
Hannah Shop The (Henry H Jacobsson) greeting cards 197 Cabot
Hanners Anna L h 27 Pierce av
—Asenath nurse B Hosp r do
—John L r 27 Pierce av
—Roger W (Florence E) clk USMC h 18 Haskell BF
Hannibal Russell E (Janet C) sls mgr 199 Rantoul h 506 Cabot
Hannify Francis M (Rita F) mach GECo h 152 Conant
Hannon Aurore Y Mrs clk 182 Cabot r 13½ Prospect
—Eileen M office sec Boston r 17 Haskell BF
—Ernest R (Aurore Y) lastmkr 225 Rantoul h 13½ Prospect
—John J clk 1 West BF r 17 Haskell BF
—Patrick J (Mary E) groom 345 Hale BF h 17 Haskell BF
—Walter in U S Navy r 13½ Prospect
Hansbury Bessie S office sec Boston h 133 Essex
—Herbert G wood pattern investigator USMC h (47) 50 Broadway
—Jean S emp Bomac r 8 Lakeview av
—John E (Shirley A) auditor Andover h 4 Northern av
—Leo R mgr 269 Cabot h at Danvers
—Mary M wid John r 133 Essex
—Raymond S (Dorothy M) broker Boston h 11 Broadway
—Samuel J (Louise H) expediter USMC h 8 Lakeview av
Hanscom Dean W died July 14 1957 age 69
—Donald R r 13 Knowlton
—Florence K wid Dean W r 24 Woodbury
—Harold D (Alice L) routeman Salem h 48 Conant
—Inez V r 24 Bates Park av
—Sadie E h 72 Lothrop

CENTER REXALL DRUG CO., INC.
The Best and Most Complete
Prescription Department in the City
220 CABOT ST. TEL. WA 2-3228

Hanscon Bernard W (Annette M) cleaner Rantoul h 38 School
Hansen Christiane U student r 25 Vine BF
—Emma J wid Jens A h 11 Gregg
—Fred C student r 25 Vine BF
—Frederick F (Lieselotte M) elec physicist SEPInc h 25 Vine BF
—Madeline P wid Harold L h 14 Giles av
—Margaret I student r 25 Vine BF
—Robert A (Emily L) trk driver 253 Rantoul h at Danvers
—Sonja K r 14 Giles av
—Stanley (Laura E) h 250 Rantoul
Hanson Benjamin B r 16 Bartlett
—Bessie E Mrs r 9 Railroad av
—Edwin A (Arline A) mgr 236 Cabot h at Bedford
—George W (Bertha G) mason USMC h 25 Fairview av
—Gwendolyn M Mrs bender 38 Cabot r 9 Winthrop av
—Harry v pres Merrimak Essex Electric Co 223 Cabot h at Waban
HANSON HARRY treas North Shore Gas Co 223 Cabot h at Wyban
—John L (Gwendolyn M) h 9 Winthrop av
—Raymond J (Alice L) rem to Florida
—Richard S in U S Marines r 66 Bisson
—Robert H r 66 Bisson
—Yvonne D housekpr 34 Atlantic av r do
Harbick Dorothy C wid George E h 1 Iverson rd
—Edward W lobsterman Marblehead r 1 Iverson rd
Hardenbrook Anna H wid Nathaniel H h (8) 66 Herrick
—N Harrison (Gertrude E) draftsman Lawrence h 13 Gary av
Hardiman John J (Joan P) mach opr Danvers h 7 Longview ter
Harding Albert D (Mary) emp city h 14 Pleasant
—Arthur T (Marion L) airline pilot Boston h 28 Kernwood Heights
—Charles E (Marilyn L) h 31 Front
—Charles W (Priscilla P) eng GECo h 24 Bertram
—Dorothy office sec Danvers r 24 Federal
—George T slsman r 67 Hull
—Hazel M Mrs mgr 268 Cabot r 56 Bisson
—John B (Hazel M) slsman h 56 Bisson
—Kerwin (Frances T) rem to New Hampshire

BEVERLY EVENING TIMES
Serving the Merchants of Beverly and the North Shore Since 1893

Harding
—Mary A r 51 Odell av
—Richard D (Marie D) slsman 211 Rantoul h 24 Federal
Hardison Charles W (Rita G) emp GECo h 24 Pleasant
Hardman Annie wid Daniel died Sept 22 1957 age 71
Hardy Wilbur H (Ellen C) h 5 Hidden rd
Hargraves James C (Audrey A) in U S Army h 43 Laurel
Harkins Edward F tchr Billerica r 457 Rantoul
—John (Sarah M) h 457 Rantoul
—John F r 457 Rantoul
Harlow Arthur J (Ethel H) h 23 Chapman
—Florence E wid Roy F h 14 Chapman
—Joseph H (Barbara M) rem to Middleton
—Waldo T (Mary B) mach GECo h 25 Chapman
Harmaala John O (Wilma H) civil eng State h 13 Jasper
Harmon Warren F (Annetta P) student h 19 Wallis
Harney Joseph H (Barbara M) sls supv Boston h 25 Chipman rd
—Robert F student r 97 Corning
—William T (Bessie F) tax acct 97 Corning h do
Haroky Burton E painter's helper 140 Elliott r 6 Shortell av
Harpole Phyllis Mrs emp CBS h 9 Lothrop
Harrigan Barbara L clk USMC r 74 Lothrop
—Catherine F wid John J h 22 Raymond av
—Florence K wid Paul J h 74 Lothrop
—John L (Jean Ann) foreman Danvers h 43 Central
—Paul B clk USMC r 74 Lothrop
—Pauline J clk USMC r 74 Lothrop
Harriman Harold F (Ellen B) treas Cambridge h 7 Dartmouth
—Howard S (Eva M) auditor B&M h 26 Amherst rd
—Isabelle tchr BHS h 21 Highland av
—Raymond S (Ruth M) emp 4 Colon h 7 Mason
Harrington Albert J (Dorothy G) (Harrington's Service Station) 362 Rantoul h 35 Mason
—Anna M Mrs waitress Peabody h 3 Bresnaham ct
—Arthur (Verna M) h 5 Central
—Caroline Mrs clk Salem Hosp h 24 Hull
—David T (Frances) mach USMC h 51 Simon
—Francis E (Ethel M) time study eng USMC h 68 Lake Shore av
—Francis P (Evelyn M) mach USMC h 29A Herrick
—Frank r 9 Park

—George J (Sarah T) mach USMC h 14 Lyman
—Harriet Mrs r 30 Ocean
—John (Elizabeth) emp B&M h 100 Lovett
—John H (Eleanor F) slsman 211 Rantoul h 64 Lake Shore av
—Lottie r 34 School
—Margaret M emp GECo r 98 Lovett
—Paul A student r 29A Herrick
—Paul F (Evelyn) mach Lawrence h 29 Story av
—Sarah A emp SEPInc h (8) 5 Mill
—Teresa E tchr Salem h 9 Knowlton
—Verna M clk 146 Cabot r 5 Central
Harrington's Service Station (Albert J Harrington) 362R Rantoul
Harris Anne M wid John J r 27A Herrick
—Florence wid Roy W h 48 Front
—Joanne A student r 30½ Bisson
—Maurice R (Katherine E) foreman USMC h Fosters Point
—Ralph C (Betty S) supv GECo h 30½ Bisson
Harrison Alfred W (Alma M) slsman Red Oak Iowa h 42½ Cabot
—Hollis (Helen B) h 529 Essex
—Hollis U (Evelyn R) pipefitter GECo h 2 Judson
—Marion E Mrs nurse B Hosp r 431 Cabot
—Patricia A hairdresser Salem r 5 Prospect
—Philip W (Marion E) trk driver Salem h 431 Cabot
—Robert R (Mary A) h 29 Mill
—William A (Jessie L) trk driver Salem h 16 Dane
Harron Elbert J tchr Revere h 8 Chipman rd
Hart Agnes E tchr Chelsea h 38 Ober
—George R (Lorretta M) purchasing agt SEPCo h 120 Herrick
—John D (Patricia J) trk driver Salem h 48 Hillcrest av
—Linda I student r 91 Hale
—Margaret emp Mrs Naneen M Shaw r 427 Hale
Harting Martha T Mrs office sec (12) 173 Cabot h at S Hamilton
Hartley Frank (Helen E) (North Shore Machine & Screw Co) 109 Park h 23 Belmont
—Gordon L (Mary J) (North Shore Machine & Screw Co) 109 Park h 6 Oceanside dr
Hartnett Charles A (Thelma A) draftsman GECo h 59 Brimbal av
Hartt Dorothea L wid Albert P h 21 Amherst rd
Hartung Frederick A (Florence A) patternmkr Lynn h 72 Lothrop
Hartwell Cecilia L wid William J h 11 Taft av
—George F r 11 Taft av

TED C. SIHPOL
REAL ESTATE AND INSURANCE
YOUR FRIENDLY BROKER
221 CABOT ST. TEL. WA 2-1206 BEVERLY

Harvey Charles A (Phyllis B) foreman Salem h 16 Bertram
—Margery D multilith opr USMC r 10 Longmeadow rd
—Sheldon D (Ann G) supv GECo h 1 Jewett rd
—Sheldon D Jr in U S Air Force r 1 Jewett rd
—Willa P Mrs automount opr SEPInc h 10 Longmeadow rd
—Wilmont M (Dorothy M) mach GECo h 1 East
Harwood Bartlett (Serita B) lwyr Boston h off 143 West BF
Hashem Frederick T (Vivian F) rest mgr W Yarmouth r 15 Cornell rd
Haskell Alberta G Mrs credit mgr Salem h 11 Haskell BF
—Daniel L (M Louise) h 3 Goldsmith av
—David E (Carolyn) student r 4 Remick av
—Edward R pres Robert Haskell Co Inc 135 Cabot h at Marblehead
—Ellen R h 15 High BF
—George L trk driver 82 River r 3 Goldsmith av
—Grafton P (Faye M) clk USMC h 63 Ellsworth av
—John L (Catherine R) sls eng Saugus h 35 E Corning
—M Louise Mrs cafeteriawkr 3 Briscoe r 3 Goldsmith av
—Margaret F h 16 Whitney av
—Mildred E Mrs h 16 Blaine av
—Myrtle W Mrs cafeteriawkr 502 Cabot r 4 Remick av
—Norman P (Barbara A) carp Salem h 9 Blaine av
—Paul M mach MHInc r 16 Whitney av
—Richard T (Myrtle W) mach USMC h 4 Remick av
—Richard T Jr (Marion R) clk Salem h 3 Alden rd
—Ripon W (Jessie D) salary administrator GECo h 201A Dodge
—Robert Co Inc Edward R Haskell pres-asst treas Frederick R Phaneuf v pres clerical engs 135 Cabot
—Ruth H wid Ray V r 34 MacArthur rd
—William A leatherwkr Peabody r 16 Blaine av
Haskins Harold J (Mathilda L) clk M-EECo h 4 McKinley av
—Harold J Jr student r 4 McKinley av
—Louis r 68 Dane
Haslegrave Helen N h 14 Brimbal Hill dr
Haszard Owen I pres Amerac Inc Dunham rd h at Wenham

BOYD ROBERTS WALTER S. FLINT Insurance Agency, Inc.
Real Estate-Rentals BOYD ROBERTS, Pres.-Treas.
170 CABOT ST. Tel. WA 2-0786 Res. 45 NEPTUNE ST. Tel. WA 2-2511

Hatch Elmer F (Marjorie C) slsman Salem h 49 Cogswell av
—Ernest E (Gertrude H) asst treas Beverly Trust Company 165 Cabot h at Lynnfield Center
—Francis W Jr (Merct) ins Boston h Preston pl BF
—Kenneth J (Anne L) tree surgeon Henderson & Herndon Tree Co Inc h 30 Bartlett
—Laurence W (Helen L) custodian M-EECo h 364 Cabot
—Leonard E (Lorraine A) rem to NY
—Margaret A wid Elmer F r 151 Lothrop
—Roy P (Mary C) h 22 Thorndike
—William J (Dolores C) bdg contr 2 Goodyear h do
Hatfield Harris H (Judith C) slsman Salem h 11 Brimbal Hill dr
—Herman S (Marjorie) mach Everett h 19 Bartlett
Hathaway Chester A (Bernice A) h 44 Ellsworth av
—Chester D (Ella G) draftsman USMC h 8 Taft av
—George E died June 15 1957 age 83
—Georgina L Mrs bkkpr Beverly Savings Bank r 6 Milton
—R V Electric Co (Robert V Hathaway) 25 Dearborn av
—Richard N student r 8 Taft av
—Robert V (Mary E) (R V Hathaway Electric Co) 25 Dearborn av h do
—William C (Georgina L) electronic tech Bomac h 6 Milton
—William E (Eula M) parts mgr 4 Colon h 87 Bridge
Haugh Mary A wid John died Jan 11 1958 age 101
Haughton Marian S wid Graham M died Apr 19 1958 age 92
Hausmann Carl T (Mary E) acct GECo h 2 Yale blvd
Haven Edna P wid Charles H h (4) 70 Corning
HAVEY PONTIAC INC Ralph J Havey pres John F O'Mara treas Pontiac sales and service 443-445 Rantoul tel WA 2-4334—See p 33
HAVEY RALPH J pres Havey Pontiac Inc 443 Rantoul r inq do—See p 33

CAMPBELL FUNERAL SERVICE
65 CABOT STREET
Telephone Beverly WA 2-1113
CHARLES E. CAMPBELL FRANK T. CAMPBELL

BEVERLY EVENING TIMES
Serving the Merchants of Beverly and the North Shore Since 1893

Havian Victor (Marilyn) acct Boston h 406 Elliott
—Victoria wid Joseph r 171 Essex
Haviland Henry J (Louise H) acct CBS h 280 Dodge
Hawk Roger H (Jane C) sls promotionman GECo h 23 Colgate rd
Hawkey John A (Helen) rem to Hamilton
Hawkins B Wentworth (C Jean) supv Bomac h 60 Hull
—Dorothy W tchr 545 Cabot r at Lexington
—Nellie wid Ralph W h 18 Wellman
Hawky Einar G (Helfrid V) mach emp 140 Elliott h 6 Shortell av
Hawryluk Arthur C (Edna C) slsman 443 Rantoul h 33 Budleigh av
Hawthorne Durell G (Hope E) slsman Salem h 353 Cabot
—Paul B clk NY r 353 Cabot
Hay Edith F wid Walter L h 15 Arlington av
—Madeline R wid Dana P h 680 Cabot
—Robert S (Joan I) cable splicer M-EECo h 4 Lenox
—Warren H chemical eng SEPInc r 15 Arlington av
Hayes Bessie A wid Fred A r 32 Western av
—Charles L (Mary R) investments Boston h Beaver Pond rd
—Donald J (Anita V) store mgr Salem h 14 Netherton av
—Donald P (Barbara M) emp City h 34 Rantoul
—Elizabeth clk Boston r 11 Pickett ct BF
—Ellen A nurse Salem r 12 Riverview
—John E Jr pres-treas Colonial Cafe Inc 306B Cabot h at Maine
—John T carp Salem h 12 Riverview
—Lawrence J (Alice M) supv SEPInc h 7½ Edwards
—Lottie wid John E clk of corp Colonial Cafe Inc 306B Cabot r 150 Bridge
—Marilyn L office sec (3) 145 Cabot r 49 Western av
—Michael (Anna N) chauf Manchester h 11 Pickett ct BF
—Music Store (William F Hayes) 266 Cabot
—Paul E (Carol L) sailmkr Marblehead h 16 Atlantic av

For any form of Insurance call

FORNESS & MORGAN, INC.

BEVERLY SAVINGS BANK Bldg. Tel. WA 2-0885

FUEL OIL
COAL . . . COKE
OIL HEATING EQUIPMENT
Tel. WA 2-7111 OR PI 4-5500
PICKERING
SINCE 1838

—Paul M (Dorothy) slsman h 13 Radcliff rd
—Richard G (Dorothy M) ins insp Boston h 5 Herrick st ext
—Robert N (Catherine P) supv Bomac h 41 Cogswell av
—Stanley G real est 5 Broadway h at Wenham
—Staney I (Theresa P) sailmkr Marblehead h 11 Spring
—T Vincent (Marjorie M) civil eng Boston h 101 Odell av
—Thomas E (Thomas E Hayes Co) and treas Gamble & Hayes Inc 325 Rantoul h at Marblehead
—Thomas E Co (Thomas E Hayes) clothing mfrs 325 Rantoul
—Timothy V (Mary E) adv slsman 108 Cabot h 30 Prospect
—Walter P (Ruth W) in U S Army r 150 Bridge
—William F (Corinne) (Hayes Music Store) 266 Cabot h at Wenham
Haynes Francis E (Anna C) foundrywkr USMC h 47 Railroad av
—James W (Elizabeth S) eng GECo h 27 Crestline cir
—M Martha Mrs died Dec 27 1957 age 47
—Mildred E housekpr Beverly Hosp h 49 Railroad av
Hays Elizabeth A wid Daniel S r 273 Rantoul
Hayward Howard W (Corrine A) mach atdt SEP Inc h 18 New Balch
—Robert R prof Endicott Junior College h 49 Neptune
Haywood Henry (Georgia O) (Haywood Radio & Television) 81 Cabot h 3 Union
—Radio & Television (Henry H Haywood) 81 Cabot
Hazard Edgar W (Helen F) mach designer Ipswich h 7 Concord ter
Hazell George M (Anita M) turbine prodwkr GECo h 749 Hale BF
—John W (Alma E) insp GECo h 32 Carver
Hazelton Eva M h 7 Central
—Una L tchr 3 Briscoe r 7 Central

Albert E. Grant
"Take Grant For Granted"
Plumbing & Heating Contractor
Service - Repairs - Installation
17 SOMERSET AVE. Tel. WA 2-3674 BEVERLY

DEL-WEST, Inc. *Heating—Air Conditioning* **Custom Sheet Metal Work**
RESIDENTIAL—INDUSTRIAL—COMMERCIAL
13 ELLIOTT ST. Tel. WA 2-4119 BEVERLY, MASS.

Hazzard Albert J (Mary M) constrwkr h 618 Cabot
—Mary M Mrs emp 545 Cabot r 618 do
—Robert E (Theresa) maintman 117 Elliott h 105 do
Heald Harold F (Frances I) civil eng Boston h 9 Clark av
Healey Fredrick D (Margaret L) mach USMC h 11 Mason
—Frederick D Jr (Lois M) custodian Cove School h 50 Winthrop av
—J Edwin (Elizabeth R) treewkr 9 Story av h 16 Davis
—John D (June B) lab tech MHInc h 30 Story av
—Joseph R (Joan M) h 5 Beckford
—Phyllis M priv sec Lynn r (2) 32 Railroad av
—Thomas J (Agnes B) mach Salem h 29 Cross
—Vincent D (Margaret E) clk Salem h 4 Wendgail ct
Healy John J Jr (Lucy E) mach Lawrence h 8 Lindsay av
Heaney William A (Pauline E) mach SEPInc h 11 Lenox
Heaphy John D (Barbara J) h 38 South ter
—John F (Elizabeth L) slsman 50 Federal h 40 South ter
Heaphy Matthew S (Mary E) lwyr Boston h 4 Evergreen dr
—Mary F wid Michael F r 135 Bridge
—Sally Ann married Richard Arsenault rem to Salem
Hearn Edward A (Bertha M) h 86 Bisson
—Mary Mrs bkkpr 324 Cabot h 321 do
Heart Marion steno Boston r 38 Ober
Heath Clarence G (Ingeborg H) mach Danvers h 7 Salem rd S
—Ernest M (Katherine H) mech eng Lawrence r 16 Herrick st ext
—John W (Florence J) emp B&M h 8 May
—Medbury C (Anna Maria) mech eng USMC h 16 Herrick st ext
—Wallace N (Mary A) sheetmetalwkr emp 117 Elliott h 14 Summit av

RANTOUL PHARMACY
THE REXALL STORE
Complete Prescription Department
Cor. RANTOUL and POND STS. Telephone WA 2-2478

BURSAW OIL CORPORATION
ESSO OIL BURNERS AND FUEL OIL
COLONIAL ROAD Tel. PI 4-4200 SALEM

Hebert Robert P (Germaine R) mach opr SEPInc h 6 Northwood rd
Hector Edith A h 332 Cabot
Hedblom Hugo L (Martha E) (Miss Beverly Diner) 386 Cabot h 44 Bertram
Heeley Roland (Mary L) mach designer USMC h 24 Princeton av
Heenan J Frederick (Mary A) h 350½ Cabot
Heffernan Alvin J (Mary Y) painter USMC h 17 Blaine av
—Daniel E in U S Air Force r 8 Columbia rd
—Francis D (Jeanette R) mgr Salem h 8 Columbia rd
—Henry acct emp (7) 234 Cabot r 25 Wellman
—Henry G trk driver 193 Rantoul h 25 Wellman
—James C (Marie J) eng Ipswich h 11 Beacon
—Ruth office mgr 226 Cabot r 2 Newbury
Hegarty Robert R (Mary E) h 7 Beaver
Heger Richard A (Nora C) foreman Salem h 196 Brimbal av
Heigh Francis W Jr (Natalie M) eng USMC h 64 Conant
—Katherine J wid Francis W h 40 Bow
Hein-hansen Axel (Barbara F) acct Boston h 24 Pearl st ext
Heldack John M V (Elizabeth B) mgr GECo h 21 Baker av
Hellard Richard W (Mary R) trolley opr Boston h 24 Crescent av
Hellen Emily C Mrs h (2D) 132 Hale
Hellman Wesley J (Phyllis J) clk Bomac h 4 Lakeview av
Hemenway Mary E wid Ralph r 84 Corning
—William W (Mary J) clk USMC h 84 Corning
Hemeon Auto Body Co Lionel E Rouliei 5 W Dane
—Farish D (Verna E) maint foreman Middletown h 109 Odell av
—Jordon mech 381 Rantoul r 338 do
—Parker J (Ruth E) sub storekpr NSGCo h 21 Mulberry
Henrikson John H (Doris B) mach GECo h 24 Mulberry

LEE HERSEY OIL CO.
Headquarters For American Standard Heating & Cooling
Gulf Gasoline Lubrication & Washing
114 ELLIOTT ST. TEL. WA 2-1464 BEVERLY, MASS.

BEVERLY EVENING TIMES
Serving the Merchants of Beverly and the North Shore Since 1893

Henderson Austin B (Pauline C) eng Boston h 45 Abbott
—Austin B Jr gardener r (11) 245 Cabot
—Donald C (Florence E) elec Salem h 106 Hale
—Douglas L (Barbara L) ironwkr Lynn h 44 Baker av
—Ernest B (Eleanor P) pres Henderson & Herndon Tree Co Inc 9 Story av h 245 Essex
—Harold J gen mgr 465 Rantoul h at Salem
—Leroy P (Elizabeth S) civil eng Boston h 65 Dodge
—Marjorie E wid Richard E nurse emp 1 Monument sq h (6) 15 Ives
—Mary E wid Alex S ~~mach opr SEPInc~~ h 29 Foster dr
—Oliver T (Jacquelyn L) tester GECo h 441 Cabot
—Richard B (Marvette E) methodsman GECo h 20 Sargent
—William P (Marie Ann) treas Henderson & Herndon Tree Co Inc 9 Story av h 1 James
—& Herndon Tree Co Inc Ernest B Henderson pres William P Henderson treas tree surgeons 9 Story av
Hendricks Adelaide T married Joseph E Blouin Jr rem to Bayside LI N Y
—John F (Marguerite M) foreman USMC h 15 Fairview av
—Nancy E student r 15 Fairview av
—Paul V student r 15 Fairview av
Hendrickson Elbert L (Bertha L) estimator Boston h 12 High BF
—Selma J wid Carl r 11 Gregg
Henebury Robert L (Beatrice M) custodian 3 Briscoe h 35 Cabot
Hennessey Donald F (Barbara L) tool room atdt USMC h 50 Stone
—Helen V Mrs h (6) 102 Cabot
—John P (Lillian F) stock clk USMC h 46 County way
—Katherine K wid Joseph A tchr 12 Pickett h off 691 Hale BF

The Quality Press Printing Service
25 SCHOOL STREET Tel. WA 2-0700 BEVERLY, MASS.

McQUEENY'S ELECTRICAL CONTRACTORS
Tel. WA 2-0674 ELLIS SQUARE, BEVERLY, MASS.

—Leonard J (Rose) teller Boston h 3 Parramatta rd
—Patricia clk 220 Cabot r 46 County way
—Patrick J (Katherine F) h 6 Giles av
—Paul L in U S Army r 3 Parramatta rd
—Robert J in U S Army r (6) 102 Cabot
—Rose Mrs clk Beverly Savings Bank r 3 Parramatta rd
—Timothy R (Hazel B) h 7 Judson
Hennessy Arthur C (Eleanor) steam fireman Peabody h 82 Essex
—Dorothy M emp U S Govt h 18 Pleasant
Henrikson Judith C student r 24 Mulberry
Henry Edward (Mildred E) laborer h 25 Washington
—John F (Rollande E) agt 303 Cabot h at Salem
Henry's Market (Henry C Swanson and Leo A Marquis) 588 Cabot
Henshaw Helen S office clk Salem r 19 Longview dr
—Wallace L (Helen M) h 1 Hooper av
—Wallace N (Thelma I) slsman h 19 Longview dr
Hentschel Max P trucking 44 Kernwood av h do
—Paul A (Mary V) trucking 23 Kernwood av h do
Henwood Donald G (Adelaide R) slsman Boston h off 45 West BF
Hepburn John G (Mary G) estimator Boston h 74 Baker av
—John G Jr (Ellen) draftsman Boston h 39 Wallis
Herbert Studio (Herbert W Lipson) photographer 28½ Chern
—William C (Mary S) chemicalwkr MHInc h 127 Water
Herd William (Kathryn C) h 23 Wallis
Herland Annick physician BHosp r do
Herlihy John F (Louise A) mach USMC h 12 Old Farm rd
Hermanson John (Jennie L) diemkr Lynn h 9 Corning
Herndon Bailey W (Charlotte A) forester City h 44 Cross
—Grace wid Richard S clk 54 Dodge h 3 E Corning
—James O (Helen E) lineman Salem h 9 Ray

Greenlaw Electric Co. 7½ and 9 WALLIS ST. Telephone WA 2-0336
MODERN ELECTRICAL APPLIANCES, HOUSE AND FACTORY LIGHTING, POWER and HEATING INSTALLATION
Our Years of Experience Guarantee You the Best of Service

Essex Survey Service

Registered Land Surveyors
Graduate Civil Engineers
275 CABOT ST., BEVERLY
WA 2-3900

E S S

Herrick Carl E (Mollie B) h 24 Thorndike
—Clara F h 12 Boden
—Earle F (Sorine J) eng Danvers h 24 Giles av
—Esther office sec MHInc r 21 Bancroft av
—Grain Co (George H Parker Grain Co) 58 Park
—Jane A priv sec Danvers r 24 Giles av
—Jennie W wid Walter W h 21 Bancroft av
—Lawrence E (Rita A) driver 44 Dodge h 64 Cabot
Herrick Luther K (Hazel V) lwyr Boston h 7 Warren
—Luther K Jr in U S Army r 7 Warren
—Mary E r 31 Pratt av
—Myra L dean of women Boston r 31 Cressy
—Philip D (Zetta J) physician 1 Monument sq h 35 Bertram
—Roland F died Sept 12 1957 age 76
—Vernon O (Carrie A) h 31 Cressy
Herring Philip C (Agatha) h 61 Conant
Hersey Daniel D (Emma F) h 113 Dodge
—Daniel D Jr (Madith M) mach USMC h 113 Dodge
—Della D wid Warland M h 37 Bridge
—Dorothy G asst city clk (14) 191 Cabot r 37 Bridge
—Dorothy M Mrs nurse's aide Salem r 456 Essex
—Ermini wid Isreal I h 47 Hillside av
—Gail E married Robert Rainville rem to Salem
—Gardiner R (Marie) gardener Hamilton h 25 Kernwood Heights
—Gardner F (Alice M) chef Wakefield h 11 Fayette
—Glenwood I (Margaret E) dentist 22 Broadway h do
—Helen S Mrs shoewkr 103 Rantoul h 34 Federal
—Janice M receptionist Danvers r 34 Federal
HERSEY LEE OIL CO (Leland L Hersey) fuel oils heating and ventilating gasoline oils and lubrication 114 Elliott tel WA 2-1464—See foot lines
HERSEY LELAND L (Margaret A) (Lee Hersey Oil Co) 114 Elliott h 62 Bridge—See foot lines
—Margaret A Mrs nurse 62 Bridge r do
—Ralph H Jr (Dorothy M) trk driver Salem h 456 Essex
—Warland R student r 34 Federal
Herzog Richard A (Agnes M) h 32 Washington
—Richard A Jr (Jane M) pump opr Salem h 6 Whitney av
—Robert E (Gladys E) state policeman h 22 Pickett

BOYD ROBERTS WALTER S. FLINT Insurance Agency, Inc.
Real Estate-Rentals BOYD ROBERTS, Pres.-Treas.
170 CABOT ST. Tel. WA 2-0786 Res. 45 NEPTUNE ST. Tel. WA 2-2511

Hesson James R (Dolores A) groundsman 223 Cabot h 14A Guild rd
Hett Helen M tchr BHS h 602 Cabot
Heurlin Francis W (Mildred J) supv GECo h 4 Sylvan rd
Hever Frank J (Louise R) mach USMC h 57 Odell av
Hewett Warren mgr (8) 3 Broadway h at Gloucester
Heyworth W Henry (M Sophia) h 12 Smith
Hibard Charles M Jr (Florence) broker Salem h 64 Glidden
Hickey Daniel E (Victoria M) auto insp Somerville h 17 Andover rd
—Joseph F (Mary G) executive Peabody h 9 Conner rd
—Myrtle I clk USMC r 120 New Balch
Hickford Albert J h 481 Elliott
Hicks Maleen P h 57A Lovett
Hi-Da-Way Greenhouse (Mrs Blanche E Roberts) 49 Neptune
Higby M Louise Mrs nurse 340 Essex r do
Higgins Charles W (Mary E) h 22 Hayes av
—Charles W Jr (Roberta) chief eng Beverly Hosp r 53 Brimbal av
—Joseph E (Gladys M) foreman Lynn h 14 Winthrop av
—Roberta T Mrs nurse BHosp r 53 Brimbal av
Higley Richard L r 19 Beckford
Hill Allen physician 24 Abbott h at Hamilton
—Carl D (Elizabeth A) h 123 Hale
—Cecil M (Idella L) tel repr TelCo h 5 Old Farm rd
—Charles E (Helen M) slsman h 61 Cabot
—Henry A slsman Salem h 12 Hayes av
—Margaret L tel supv Marblehead h (9) 15 Ives
—Montrose E (Mary E) (Monty's Service Station) 586 Cabot h Salem rd
—Pamela O student r 345 Hale
—Paul in U S Army r 61 Cabot
—Paul M (Leona D) draftsman USMC h 8 Hayes av
—Raymond J farmhand Danvers r 25 Friend
—Raymond S (Natalie E) h 25 Friend
—Robert B (Mary E) handyman Marblehead h 39 Pratt av

CAMPBELL FUNERAL SERVICE
65 CABOT STREET
Telephone Beverly WA 2-1113
CHARLES E. CAMPBELL FRANK T. CAMPBELL

BEVERLY EVENING TIMES
Serving the Merchants of Beverly and the North Shore Since 1893

Hillard James A in U S Navy r (8) 32 Railroad av
—Nina M Mrs clk USMC h (8) 32 Railroad av
Hiller Chester A Jr (Alberta M) eng emp (25) 191 Cabot h 11 Courtney dr
—Donald C maintman MHInc r 287 Essex
—Marion R Mrs waitress 231 Cabot h 287 Essex
Hillery David student r 72 Sohier rd
—Harry M (Helen F) h 72 Sohier rd
—Homer F asst funeral dir 9 Dane r 10 Myrtle
—Marion Mrs h rear 37 Washington
Hillhouse Elsie G wid John W h 27 Swan
Hilliard David J (Beverly F) baker Salem h 4 Beverly Hills av
—Etta E Mrs service rep Salem r 63 Brimbal av
—Harry I (Etta E) supervisory asst GECo h 63 Brimbal av
—John E (Gladys) h 29 Vestry
—R C & Co (Robert C Hilliard) physicists consultants Hillcrest rd BF
—Robert C (Margaret T) physician Waltham and (R C Hilliard Co) Hillcrest rd BF h do
—Ronald E r 29 Vestry
Hillman Louise Mrs dental hygenist 550 Cabot h at Lynnfield Center
Hillyer Stanley H (Laura) civil eng Cambridge h 32 Prince
Hilpert Alice L wid Phillip J clk GECo h 24 Swan
—Sheila J teller Beverly Co-operative Bank r 24 Swan
Hilton Atwood (Edith A) carp Salem h 90½ Essex
—Austin H Jr (Leontine M) meat cutter Saugus h 19 MacArthur rd
—Esmond W (Helen F) gas sta atdt Lynn h 197 Cabot
—Frank h 37 Northern av
—John A (Shirley) acct CBS h 9 Burton av
—Robert J (Mary A) gardener Essex h 35 Beckford
—Robert J Jr (Julia M) trk driver USMC h 8 Summer

For any form of Insurance call
FORNESS & MORGAN, INC.
BEVERLY SAVINGS BANK Bldg. Tel. WA 2-0885

DESJARDINS REAL ESTATE
FRANCIS H. DESJARDINS, REALTOR
APPRAISALS - SALES - MORTGAGES - ALL PHASES OF REAL ESTATE
10 HOME ST. Tel. WA 2-1768 BEVERLY

Hiltonen Edward A (Charlotte) trk driver Boxford r 19 Marsh av
—Edward V (Mabel B) leatherwkr Salem h 19 Marsh av
Hiltunen Charles T (Loretta J) carp 141 Hale h do
—Charles T Jr student r 141 Hale
—Clark r 141 Hale
Him James in U S Army r 11 Longview dr
—Jewshe wid Soo Hoo (Him Laundry) 5 Wallis h 11 Longview dr
—Laundry (Mrs Jewske Him) 5 Wallis
Hinch Wallace H (Natalie H) bus driver Salem h 156 Hale
Hinckley Alfred A (Yvonne C) research chemist MH Inc h 22 Warren
—Eleanor K Mrs clk (22) 191 Cabot r 99 Corning
—Jane A wid William D died Oct 10 1957 age 73
—Sandra J student r 99 Corning
—Wilfred E (Eleanor K) trk driver 24 Odell av h 99 Corning
Hinds George W (Clemence T) acct CBS h 99 Lovett
—Goldia S wid William H h 5 Kernwood av
—Richard G Rev pastor Dane Street Congregational Church h 2 Hawthorne
Hines Frances G wid John P r 154 Bridge
—Ruth G tchr Everett h 154 Bridge
—Theodosia r 78 Lothrop
Hinkley Alice W h 8 Chapman
—Clarence E insp USMC r 8 Chapman
—Fannie C r 8 Chapman
—Mabel A wid Elmer F h 22 Arlington av
Hirst Joseph (Ida P) painter USMC h 14 Fairview av
Hirtle George A (Margaret E) mech Danvers h 9 Fayette
Hislop Lawrence J assembler Salem r 131 Bridge
Hitchcock Ellwood M (Hazel L) mach GECo h 15 Liberty
Hitching Post Inn (Mrs Mary Coleman) 56 Lothrop

ERNEST & ERNEST B. WRIGHT
FUEL OILS - BURNER INSTALLATION AND SERVICE
ICE CUBES TEL. WA. 2-0764 ICE CUBES
OUR TRUCKS SERVE YOU DAILY - Office and Res. 24 Odell Ave., Beverly

Hitchings Edward C (Eleanor P) optical instrumentwkr Boston h 488 Essex
—Gordon A (Elizabeth F) mach USMC h 65 Trask
—Hollis (Marguerite E) lastmkr Andover h 12 Blaine av
—Kenneth H (Louise D) laborer h 12 Blaine av
—Norma E r 12 Blaine av
—Ralph L r 12 Blaine av
Hoagland Barbara H wid Peter h 576 Essex
Hoak Frank M r 8 Roosevelt av
—Roderick M (Evelyn F) mach opr USMC h 8 Roosevelt av
Hoar Adon R personnel mgr USMC h 6 Morgan rd
—Elsie R wid Wilford R h 3 Henderson av
—William M Jr (Dorothy M) slsman Boston h 29 Princeton av
Hobbs Chester B (Elsie M) r 527 Essex
—Donn R (Maxine D) eng GECo h 26 Colgate rd
—Hervey W h 43½ Wallis
—Nettie G r 45 Railroad av
Hoberg Ralph P (Dorothy E) draftsman Salem h 12 Country dr
Hodgdon Clifton R (Thelma A) toolmkr Boston and (Cove House) 264 Hale h do
—Elizabeth r 45A Broadway
—Nancy C student r 6 Fielder rd
—Ralph C (Lillian F) cost acct Boston h 6 Fielder rd
—Russell B (Doris S) chemist USMC h 53 Amherst rd
—Vincent W clk 118 Cabot h 47 Shortell av
Hodges George A (Constance S) sls mgr Boston h 149 Valley BF
—George A Jr (Lynn M) in U S Army r 149 Valley BF
Hodgson Annie N wid Charles B h 22 Pearl st ext
Hoff Albin D r Salem rd S
Hoffman Dagmar h 5 Bay
—James E (Eileen R) pilot Boston h 4 Wellesley rd
—Mary C wid Francis O office sec Boston r 18 Dearborn av
Hogan Charles H (Stephanie M) acct USMC h 112½ Essex
—Francis M (Louise M) milk insp (21) 191 Cabot h 4 Eisenhower av
—James A (Dorothy) airplane mech Boston h 26 Millbrook rd ext
—Nellie r 3 Crescent ct
—Ruth M clk Beverly Savings Bank 175 Cabot h at Salem
Hoggard Edmond A treas Amerac Inc Dunham rd h at Wenham
Hohman Robert F (Virginia H) (Multisort) 135 Cabot h 12 Colgate rd

CENTER REXALL DRUG CO., INC.
The Best and Most Complete
Prescription Department in the City
220 CABOT ST. TEL. WA 2-3228

Hoikala Nick J (Tyyne M) millwright Peabody h 26 Cliff
Holahan William E (Mary E) eng GECo h 18 Conner rd
Holak Edward T (Constance A) gas sta atdt Danvers r 35 Giles av
X Holbrook Mabel A wid Benjamin P r 27 Conant
Holcomb Harry S (Julia H) v pres Merrimak-Essex Electric Co 223 Cabot h 804 Hale BF
—Harry S 3d student r 804 Hale BF
—Hilary office sec Boston r 804 Hale BF
Holcroft John (Louise A) mach USMC h 6 New Balch
—John T mach opr USMC r 6 New Balch
Holda Marcia nurse B Hosp r do
Holden Herbert (Margaret) maintman Cambridge h Fosters Point
—Wilbur S (Doris M) guard GECo h 30 Lexington dr
Holicker Joseph h 41 Parramatta rd
Holiday Stanley M Jr (Jean C) eng USMC h 6 Stewart av
Holland Bridget J Mrs h rear 24 Union
—Frank W (Rolande E) auto partsman Salem h 34 Hull
—L Elizabeth office sec Lynn r 163 Dodge
—Theodore A (Carolyn M) ins agt Boston h 32 Dartmouth
—Theodore A (Fannie F) ins broker Boston h 163 Dodge
—Timothy H (Mary G) assembler GECo h 62 Colon
—Timothy H Jr emp GECo r 245 Cabot
—W Charles (Norma W) mgr Philadelphia Pa h 12 Longview dr
Holloran John L (Lucette M) leatherwkr Danvers h 14 Prospect
Hollick John G mech eng USMC r 33 Odell av
Hollingshead Irma B tchr 23 Essex r 20 Prospect
Hollis Charles A (Carrie B) painter USMC h 15 W Dane
—S Lester (Cora M) mach emp 140 Elliott h 142 do
Holloway Margaret wid Walter dietary aide B Hosp r 18 Mason
—Robert A (Marie E) asst tech CBS h 18 Mason

BEVERLY EVENING TIMES
Serving the Merchants of Beverly and the North Shore Since 1893

Holmes Alice h 27 Vine BF
—Allen C (Teresa L) painter USMC h 13 Glidden
—Charles A (Antoinette C) painter h 48 Railroad av
—Charles H Jr (Kathleen A) trk driver City h 26 Stone
—David P (Norma P) maintman USMC h 36 Giles av
—Fenton M rep Boston h 623 Hale PC
—Fred I mach Salem r 183 Bridge
—Irving F h 183 Bridge
—Otis M (Mildred R) draftsman USMC h 58 Sturtevant
—Roberta A married Edward Porter
Holsten Laura A wid Frederick r 128 Essex
Holt Alice J wid Theran A h 15 Pleasant
—Alvina S W r 7A Knowlton
—Bernice E h 7A Knowlton
—Don G h 6 Larcom av
—Karl F (Mildred S) custodian PO h 23 Swan
Homan Augusta Mrs r 30 Ocean
—Edna M wid Hammond H h 4 Munroe
—Joseph W (Helen R) eng GECo h 120 Conant
—Norma L office sec Danvers r 4 Munroe
—Richard G (Shirley J) trk driver 104 Cabot h 6 Fayette
—Richard K gas sta atdt 362 Rantoul r 4 Munroe
Home Plumbing-Electrical Corp Archie Shaiken pres-treas 280 Cabot
Homsey James meat mgr 206 Cabot h at Methuen
Honkins Alonzo D painter r 30 Arthur
Hood Brenda J Mrs h 9 Grant
—Charles F Rev (Dorothy) pastor Immanuel Congregational Church h 155 Bridge
—Clarence W (Dorothea M) gas sta atdt Lynnfield h 5 Winthrop av
—Dorothy E waitress 79 Elliott r 9 Grant
—Glen C (Nancy M) h 236 Hale
HOOD H P & SONS INC see Cherry Hill Farm—See p 54
—Melvyn C in U S Army r 9 Grant
—Myron E laborer r 9 Grant
Hook John E (Mildred) (Locale Tree Co) 2 Cole h do
—Keith A (Eleanor) eng USMC h 19 Berrywood la
Hooker Alice B wid Harry E h 13 Western av

Hooper Arthur J (Mary E) student h 74 Livingstone av
—Charles R (Phyllis A) maintman Charlestown h 15 Chipman rd
—Chester W (Florence H) (Shop & Save Market) 79 Bridge h 67 do
—Fannie E wid Emery B h 2 Judson
—Mary E Mrs priv sec Boston r 74 Livingstone av
Hopkins Allan L in U S Air Force r 3 Gary av
—Ann wid John A stitcher Danvers r 23 Blaine av
—Bert C (Geraldine E) elec Peabody h 18 Lake Shore av
—Donn S (Lois W) clk 325 Rantoul h 17 Oceanside dr 2 children Bapt.
—Edric G (Eva P) tool room atdt USMC h 17 Cressy
—George A (Ethel E) metalwkr GECo h 3 Gary av
—Gordon R student r 3 Gary av
—John S (Esther H) load dispatcher Salem h 11½ Winthrop av
—Joseph T (Katherine T) h 2 Ober la
—M Max (L Anna) (The Quality Press) 25 School h 56 Butman
—Martin M Jr (Lois S) (The Quality Press) 25 School h 11 Lowell
—Patricia nurse B Hosp r do
—Wallace H r 56 Butman
—Wendell P (Olive L) sls mgr Cambridge h 14 Ober
Hopkinson Victor L (Marilyn M) mech eng GECo h 7 Miller rd
—William Jr (Betty S) (Hopkinson's Garage) 526 Essex r do
Hopkinson's Garage 526 Essex
Hopler Stanley P (Marjorie L) student h (7) 102 Cabot
Hopping Sandra J student r 3 Stewart av
Horak Evelyn M Mrs r 70 McKay
—Joseph A Jr asst florist Lynn r 70 McKay
Horgan John J (Helen B) h 5 Cole
Horne John E Jr (Barbara W) supv GECo h 4 Alcann rd
—John T (Catherine S) h 55 Hillside av
Horrigan Richard J (Barbara A) hide insp Danvers h rear 643 Hale PC
Horsman Albert (Ethel) maintman 115 Water h 77½ Enon
—Herbert (Marilyn F) repairman M-EECo h 77 Enon
Horton Martha Mrs r 30 Ocean
—Wesley E (Mary G) acct Boston h 5 Conner rd
Horvit John (Kitty) h 183 Hart BF
Horzempa Lewis J (Wanda N) emp GECo h 12 Morgan rd

TED C. SIHPOL
REAL ESTATE AND INSURANCE
YOUR FRIENDLY BROKER
221 CABOT ST. TEL. WA 2-1206 BEVERLY

Hosley Carlton R (Ruth T) mach USMC h 6 Sherman
—Mary A wid Leon E r 45 Railroad av
Hosman Kenneth J (Joanne M) clk USMC r 54 Western av
Houde Roger (Marian J) coater SEPInc h 16 Bresnahan ct
Houdush Lillian F office sec USMC r 37 Pleasant
—Sophie S wid Leon h 37 Pleasant
Hough H Leighton (Anna G) ins agt 202 Cabot h at Salem
Houghton Ernestine wid Francis J nurse's aide B Hosp h 364 Cabot
—Ralph W rem to Danvers
Houser Donald F (Jacqueline A) ins examiner Boston h 86 Corning
Houston James A (Adele A) rem to Vermont
—Lila wid Hiram H r 66 Dane
Houtz Ellwood L (Margaret M) pres Marton Equipment Inc 202 Rantoul h 91 Hale
Hovey Allen B student r 52 Lothrop
—Barbara B wid E Clarence h Paine av PC
HOVEY CARLETON B (Kathleen A) clk Times Publishing Corporation and managing editor Beverly Evening Times 108 Cabot and pres Beverly Chamber of Commerce 275 do h 52 Lothrop—See top lines and p 32
—Daniel (Nancy R) reporter 108 Cabot h ~~443A Cabot~~ 18 Thorndike rd
—Dorothy L married Mario Baldini
—Harry A (Marion E) slsman Boston h 2 Millbrook rd
HOVEY LAURANCE S (Marion P) pres Times Publishing Corporation and business mgr Beverly Evening Times 108 Cabot h 26 Princeton av —See top lines
HOVEY LEWIS R treas Times Publishing Corporation 108 Cabot h at Haverhill—See top lines
—Lewis R (Adelaide J) treas Times Publishing Corpation 108 Cabot h at Bradford
—Marion E Mrs clk (22) 191 Cabot h 2 Millbrook rd
—Richard B r Paine av PC
—Ronald J teller Boston r 2 Millbrook rd
Howard Caleb tchr 545 Cabot h at Marblehead
—Carrie V wid Frederick A r 5 Grover
—Evelyn A nurse Boston r 2 Newbury
—George A (Katherine M) shoewkr 107 Rantoul h 74 Cabot
—Harry (Vinnie M) rem to Fitchburg

BOYD ROBERTS WALTER S. FLINT Insurance Agency, Inc.
Real Estate-Rentals BOYD ROBERTS, Pres.-Treas.
170 CABOT ST. Tel. WA 2-0786 Res. 45 NEPTUNE ST. Tel. WA 2-2511

—Herbert W (Hazel E) custodian 415 Rantoul h 13 Lyman
—Huntington (Doris A) mach USMC h 409 Cabot
—Jean T Mrs bkkpr Salem r 35 Winthrop av
—John F (Edith L) mach GECo h 95 Bisson
—John G student r 95 Bisson
—Laurence R (Jean P) slsman Waltham h 3 New Balch
—LeRoy (Frances) development mgr Salem h 53 Corning
—Llewellyn (Jean T) gas sta atdt 112 Elliott h 35 Winthrop av
—Louis B (Mildred L) elec Boston h 10 Red Rock la
—Mathew (Edith S) chauf Manchester h 170 Hale
—Mildred L Mrs bkkpr Boston r 10 Red Rock la
—Millicent F wid Edward F h 153 Hale
—Richard F (Marjorie A) eng Andover h 182 Dodge
—Robert H (Mary G) clk BPO h 1 Marion av
—Walter J (Winifred A) leatherwkr Salem h 36 South ter
—William B photographer Boston r 10 Red Rock la
—William L (Anne A) policeman BPD h 51 Story av
Howard's Boat Shop (Howard C Myers) 112 Bridge
Howarth Dorothy M wid Fred h 24 Pierce av
—Sunderland (Mabel E) mach Ipswich h 4 Knowlton
—William (Avis) mach SEPInc h 31 Whitney av
Howe Charles (Nellie M) houseman r 69 Grover
—Charles B in U S Air Force r 69 Grover
—George K (Beverly S) personnel trainee USMC h 21 Arlington av
—John S (Frances H) banker Boston h Paine av PC
—Lester A (Kathryn V) clk Boston h 43 Wellman
—Nellie M Mrs cook 69 Grover r do
—Norman (Vera) priv chauf 412 Hale h rear do
—Priscilla M student r 43 Wellman
Howell Robert W (Eleanor G) eng GECo h 46 Wallis
Howie Julia H supv Salem r 4 Enon

CAMPBELL FUNERAL SERVICE
65 CABOT STREET
Telephone Beverly WA 2-1113
CHARLES E. CAMPBELL FRANK T. CAMPBELL

BEVERLY EVENING TIMES
Serving the Merchants of Beverly and the North Shore Since 1893

Howlett Donald H insp SEPInc r 35 Abbott
—Helen M supt Boston r 35 Abbott
—Marjorie V h 35 Abbott
Hoy Mary W wid Thomas P h 35 Giles av
—Thomas S (Ellen) clk Revere h 15 Sylvan rd
Hubbard A Russell (Anne L) draftsman USMC h 8 Hale pk av
—Carole Ann typist USMC r 127 Water
—Clayton R (Mabel F) sheet metalwkr Salem h 21 Country dr
—Estelle M Mrs mach USMC h 19 Stone
—Eugene A (Mildred) h 60 Kernwood av
—John B (Shirley M) emp USMC h 59 Hale
—Mary A coml artist USMC r 8 Hale pk av
—Paul S (Kathleen E) coml artist 30 Hale h do
—Rosalind r 19 Stone
—Shirley M Mrs waitress Howard Johnson's Inc r 59 Hale
—Walter H (Helena F) (Hubbard's Shoe Store) 154 Cabot h 127 Water
Hubbard's Shoe Store (Walter H Hubbard) 154 Cabot
Huber Ernest F (Eva I) mach Danvers h 43 Brimbal av
—Ernest F (Mildred M) supt Danvers h 22 Hobart av
—Janice M married Daniel Sedler rem to Middleton
—Karl M mach Danvers r 22 Hobart av
Hubis Andrew B (Teresa K) plumber Salem h 21 Upland rd
—Joseph E (Alice R) clk Peabody h 75 Enon
Huckins Claire student r 36 Appleton av
—George K (Betty F) revenue accounting mgr TelCo h 9 Gary av
—Harold E (Irene F) clk Boston h 36 Appleton av
Hudon Edmund N student GECo r 15 Williams
—Noel E (Rose) mach USMC h 15 Williams
—Raymond J (Marilyn H) trk driver Salem h 70 Kernwood av
Hudson James H (M Therese) carp h (3) 102 Cabot
—Mary I wid Henry h 28 Bennett

For any form of Insurance call

FORNESS & MORGAN, INC.

BEVERLY SAVINGS BANK Bldg. Tel. WA 2-0885

FUEL OIL
COAL . . . COKE
OIL HEATING EQUIPMENT
Tel. WA 2-7111 OR PI 4-5500
PICKERING
SINCE 1838

Huemmler Howard J (Margery M) rem to Danvers
Hugard Henry T (Arline W) ins Boston h 70 Neptune
Huger Daniel E (Evelyn F) h rear 2 Boyles
Huggett J Ralph Jr (Paula K) eng GECo h 6 Bosworth
Hughes Arthur (Helen F) (Pinewood Boarding Kennels) 79 Enon h do
—Bernard L (Carrie E) h 20 Charnock
—Dermont V (Ella G) sta eng USMC h 24 Dearborn av
—Elizabeth B Mrs r 185 Hart BF
—Ella G Mrs (Bakeryland) 264 Cabot r 24 Dearborn av
—Frank F (Mary J) supt Peabody h 19 Parramatta rd
—Herman V (Grace M) caretkr 205 Dodge h do
—Jeannette M wid Carroll W emp Bomac h 9 Prescott
—Lee P (Cecile M) emp city h 26 Rantoul
—Mary dietitian BHosp h 1 Knowlton
—Robert E (Florence P) h 29 Longview dr
—Robert G (Erna J) mach 289 Rantoul h 352 Cabot
—Robert H (Louise E) emp Bomac h 14 Somerset av
—Robert T draftsman GECo r 29 Longview dr
—Walter condr Boston r Fosters Point
—William A (Gloria A) mach Salem h 38½ Bow
Hull E Parker (Helen C) gasoline 41 Enon h at S Hamilton
—Fred L (Bertha J V) h 3 Ashland
—Frederick H lineman M-EECo r 3 Ashland
—Herbert W r 169 Lothrop
—Katherine H clk 303 Cabot h at Salem
—M Eleanor matron BHS h 169 Lothrop
—Stanley A slsman 290A Cabot h at Ipswich
—Stanley A Jr (Lucille L) (The Settlers) 290A Cabot h at S Hamilton
—Suzanne C student r 13 Burton av
—Trenton F (Mary J) musician 15 Kittredge h do
—Ralph E (Susan C) mach USMC h 13 Burton av
—Ralph E Jr student r 13 Burton av
—Reginald A (Lucy A) h 10 East
Hulse Albert S (Eleanor W) h 201 Brimbal av
Humerick June B Mrs hostess Peabody r 23 Millbrook rd ext
—William F (June B) emp GECo h 23 Millbrook rd ext

Humphrey Parker (Irene F) slsman Danvers h 3 Sunset dr
Humphreys Millicent A emp 6 Echo av r 8B Roderick av
Hunkins Francis P student r 49 Corning
—Franklin P (Marguerite F) taxi driver 10 Park h 49 Corning
—Marguerite F tchr Essex r 49 Corning
—Paul J in U S Army r 49 Corning
Hunt Barbara L wid Wallace N h 12 Rowell av
—Frederick C (Carol C) eng Winchester h 5 Exeter rd
—Mary G wid James J h 7 Pierce av
Hunter Malcolm N (Barbara V) asst ins mgr Boston h 10 Old Farm rd
Huntington Alice M wid Arthur B h 64 Essex
—Stephen A printer Danvers r 64 Essex
Huntoon D Thomas V (Leslie L) boat bottoms Boston h 41 Hart BF
Hurd George D (Elizabeth S) dentist 173 Cabot h at Gloucester
—J Perley (Elizabeth J) slsman Freeport Me h 15 Giddings av
—Minnie A wid George h 12 Giddings av
Hurlburt Albert W (Grace J) h 9 Central
—Elizabeth wid Charles E died Sept 28 1957 age 80
—Harold N (Gertrude H) trk driver Boston h 64 Kernwood av
—Herman J (Mitilda) h (14) 50 Broadway
—Job S (Edna F) bdg contr 20 Dane h do
Hurley Alfred J (Ann M) tchr Peabody h 5 Crescent ct
—C Andrew (Margaret R) clk USMC h 12 Newbury
—Daniel J (Emma N) fire alarm opr BFD h 38 Pond
—Emma Mrs (Carbone's Store) 214 Rantoul r 38 Pond
—John D emp Bomac r 12 Newbury
—Joseph M Jr (Jeanne H) rem to Hamilton
—Lena wid John h 38 Pond
—Michael M (Bernadette M) lab tech Beverly Hosp h 19 Railroad av
—Ralph P (Evelyn C) mach GECo h 35 Green
—Robert A (Janet T) prod supv Bomac h 11 Bates Park av
—Theresa P wid Joseph M rem to Boston

RANTOUL PHARMACY
THE REXALL STORE
Complete Prescription Department
Cor. RANTOUL and POND STS. Telephone WA 2-2478

BURSAW OIL CORPORATION
ESSO OIL BURNERS AND FUEL OIL
COLONIAL ROAD Tel. PI 4-4200 SALEM

Hurshman Ethel M r 485 Rantoul
—Nellie M wid Alexander S h 485 Rantoul
Hurst James B (Sophia B) YMCA sec Boston h 205 Brimbal av
—Sophia B Mrs office sec Swampscott r 205 Brimbal av
Huskins Eldridge C (Almeda F) route slsman Lynn h 6 Holding
Huson Alice P wid Edward L med record librarian Salem h 39½ Wallis
—Bayard D foreman Marblehead r 39½ Wallis
—Jeanine D student r 39½ Wallis
Hussan Ralph A r 49 Railroad av
Hussey Barbara education dir Lowell r 6 Boden
—Clyde W (Edna M) roofer h 44 Abbott
—Cole N (Rosa) in U S Army r 6 Boden
—Cyntha student r 21 Woodbury
—Frank W (Patricia M) rem to Wenham
—Glory H tchr Hamilton r 21 Woodbury
—Harold D (Ethel D) h 32 Dane
—Ida F wid Pliny E h 6 Boden
—John E (Wilhelmina C) diesel mach B&M h 5 Margaret av
—Lois A bkkpr Beverly Trust Co r 44 Abbott
—Melvin F (Muriel E) ins agt Salem h 14 Coolidge av
—Robert T (Glory H) maintman SEPInc h 21 Woodbury
Husson John L (Mary J) mach emp 140 Elliott h 1 MacArthur rd
Huston Charles J (Lorraine R) slsman Lynn h 714 Cabot
Hutchins Warren C (Martha I) marine eng Boston h 14 Amherst rd
Hutchinson Arthur P banker Boston h 26 Pickett
—Charles E (Stefanie M) mach USMC h 35 Herrick
—Everard M (Lorena M) mach USMC h 5 Pratt av
—Francis E (Louis J) mach USMC h 9 Bosworth
—Francis P (Helen B) h 35 Beckford

LEE HERSEY OIL CO.
Headquarters For American Standard Heating & Cooling
Gulf Gasoline Lubrication & Washing
114 ELLIOTT ST. TEL. WA 2-1464 BEVERLY, MASS.

BEVERLY EVENING TIMES
Serving the Merchants of Beverly and the North Shore Since 1893

Hutchinson
—Frederick E (Joan M) tech Danvers h 14 Foster dr
—Harry E (Marie R) foreman USMC h 162 Essex
—Joseph J (Geraldine E) scraper USMC h 439A Cabot
—Lillian S tel opr Salem h 5 Lenox
—Mary J wid Harry J waitress Beverly Hosp r 5 Lenox
—Mildred wid George r 66 Dane
—Pauline F r 26 Pickett
—Phyllis N rem to Magnolia
—Robert F (Elizabeth V) shop analyst Charlestown h 10 Woodland av
—Rosemarie student r 162 Essex
—Stanley F (Theresa M) mach Danvers h 3 Union
—William G firefighter BFD r 5 Pratt av
Hutt Barbara A clk Salem r 329 Cabot
—Edna J emp Beverly Hosp h 504 Rantoul
—Leroy Jr (Marjorie J) time study eng USMC and (Depot Package Store) 142 Rantoul h 186 Lothrop
—Mary S wid Edwin A bkkpr 4 Essex h 329 Cabot
Hyde Frank P (Emma A) consultant USMC h 31 Atlantic av
—Helen R wid Charles r 42 Cross
—John F (Matilda B) pres John Hyde Pharmacy 588 Cabot h 15 Columbia rd
HYDE JOHN PHARMACY John F Hyde pres Albert H Ambrefe treas prescription chemists sick room supplies etc 588 Cabot North Beverly tel WA 2-8401—See p 45
—Ronald E (Thelma M) IBM opr SEPInc h 4 Cogswell av
—Warren A (Jean L) dept serviceman Woburn h 39 Bartlett
Hyland William J (Grace M) manufacturing eng Andover h 20 James

I C C CLUB 304 Rantoul
Iafolle Dominic r 436 Rantoul
I'Anson Dorothy F designer 151 Cabot r 14 Pearl
Ignacio Manuel (Cecile G) unit supv SEPInc h 17 Home
Immanuel Congregational Church 140 Bridge
Imparato Michael (Loretta) sta fireman Salem h 10 Porter ter

McQUEENY'S ELECTRICAL CONTRACTORS
Tel. WA 2-0674 ELLIS SQUARE, BEVERLY, MASS.

INCAMPO PASQUALE mason contractor 5 Kittredge tel WA 2-2068 h do—See p 44
—Volonta M tchr 3 Briscoe r 5 Kittredge
Inches Margaret E wid Charles h 335 Cabot
Indoor Tennis Court 595 Essex
Ingalls Darrell G (Margaret A) repairman Salem h 28 Hill
—Ernest E (Gladys M) watchman 105 Rantoul h 6 Roosevelt av
—Ernest L (Marie G) shipper USMC h 14 Bennett
—Ernest L Jr r 14 Bennett
—Henry casting cleaner USMC h 36 Front
—Rosemarie B stitcher Danvers r 14 Bennett
Ingleson James F (Barbara I) tech eng Lynn h 4 Fairview av
Ingraham Charles R (Barbara) sls mgr 4 Colon h (3) 70 Corning
—Don M (Thelma) mgr 132 Cabot h at Danvers
—Roger A (Dorothy T) rem to Peabody
Innis John (Mary J) eng New Bedford h 429A Cabot
—Laura A Mrs stretcher CBS h rear 332 Rantoul
Innocenti Eugene A (Thorbjorg J) firefighter BFD h 160 Park
—Ralph died May 18 1958 age 66
—Ralph T (Janice A) student h 55 Pierson
—Teresa wid Ralph h 110 Elliott
—Theresa S office sec USMC r 110 Elliott
—Thomas J (Mary J) mach USMC h 419 Cabot
Innuazzio James h 274 Rantoul
—Jerry constrwkr r 274 Rantoul
Ioannilli Joseph R (Louise M) mach designer USMC h 27 Ellsworth av
Iovanna Charles J sprayer 104 Elliott h 31 Home
—Ralph A (Rita G) appliance serviceman Salem h 24 Williams
IPSWICH SAVINGS BANK savings accounts loans bank hours 8:30 to 2 PM Mon through Fri 23 Market Ipswich—See p 41
Irving Arthur P (Jeanne A) mgr Brewster's Dairy Bar r inq do
—Charles H (Margaret M) elec emp 7½ Wallis h 11 Clark av
—Herbert H (Etta M) h 37 Central
—John H (Alice M) elec Lynn h 116 Hale
—Joseph M (Wray P) mach USMC h 191 Brimbal av

Essex Survey Service
Registered Land Surveyors
Graduate Civil Engineers
275 CABOT ST., BEVERLY
WA 2-3900
E S S

Irving
—Lenora F wid John E died Dec 18 1957 age 86
—Robert M (Edith C) postal clk PO BF and sexton 705 Hale BF h 93 Hart BF
Irving's Bakery (Winfield S Caswell) 252 Cabot
Irwin Josephine emp Dexter W Endicott r Common la
Isenberg Edward (Diane M) mfr Lynn h 6 Lawnbank rd
—Saul h 31 Ocean
—Sophie wid Nathan r 31 Ocean
Isom Virgil L (Mildred A) industrial painter USMC h 67 Brimbal av
Iveson Arnold P (Hazel L) maintman Danvers h 23 Hayes av
Iwanicki Felix A (Frances M) mach GECo h 12½ Dodge
—Richard F office clk Boston r 12½ Dodge
Iwic Alexander F (Helen A) maintman 140 Elliott h 25 Mulberry

JABIS COSTAS tailor 218 Rantoul r 3 South
Jack Norman R (Eleanor M) sls mgr Chelsea h 256 Lothrop
—Thomas R h 223 Greenwood av BF
Jackman John Jr (Paulene H) trucking 32 Budleigh av h do
Jackowski Adam J cabinetmkr Manchester r 12 King ter
Jackson Alma H h 14 Highland av
—Dorothy L tchr 23 Essex h 29 Bartlett
—Patrick T rem to Maine
—Robert C (Elizabeth G) sheetmetalwkr Charlestown h 6 South ter
—Ronald B r 14 Highland av
—Russell A (Eva P) rem to Ipswich
—Simon E (Lillian M) toolmkr USMC h 399 Cabot
—Whitney H firefighter BFD h 8 Roundy
—William H Jr student r 15 Grove BF
Jacobs Bertha F r 78 Lothrop
—Herbert G (Ellen F) h 575 Essex
—Morton R (Irene G) sls mgr Lynn h 5 Hopkins av

BOYD ROBERTS WALTER S. FLINT Insurance Agency, Inc.
Real Estate-Rentals BOYD ROBERTS, Pres.-Treas.
170 CABOT ST. Tel. WA 2-0786 Res. 45 NEPTUNE ST. Tel. WA 2-2511

Jacobson Alf E Rev (Sonja R) rem to Muncie Ind
—Andrew C (Lillian R) mach USMC h 54 Ellsworth av
—Carl E (Ruth A) welfare agt (22) 191 Cabot h 10 Middle
—Henry H (Opal F) (The Hannah Shop) 197 Cabot h 52 Ober
—Judith N student r 52 Ober
—Mary F wid Andres h 24 Lothrop
—William F mach USMC r 24 Lothrop
Jacques Agustus E (Lydia A) mach USMC h 110 Elliott
—Elizabeth D married William F Fiore
—Gladys L Mrs ward aide BHosp h 415 Cabot
—Harold (Mary) mach USMC h 50 Ashton
—Harvey W mach USMC r 34 Federal
—Joanne I solderer SEPInc r 66 Livingstone av
—John W (Shirley C) draftsman SEPInc r 26 Warren
—Joseph L (Helen M) h 34 Federal
—Joseph N died June 28 1957 age 81
—Louis L veterinarian's aide Salem r 23 Green
—Orelie M wid Joseph N h 23 Green
—Raymond W (Virginia R) emp SEPInc h 25 Washington
—Robert G (Virginia L) emp TelCo h 94 Hale
—Roland A (Marie J) printer Danvers h 32 Prospect
—Romeo D (Lillian C) barber 125 Cabot h 66 Livingstone av
—Ruth Mrs emp USMC r 25 Washington
—Theresa M nurse BHosp r 23 Green
—Virginia L Mrs insp CBS r 94 Hale
—William F (Kathleen M) tool designer USMC h 8 Kernwood Heights
—William F Jr student r 8 Kernwood Heights
—William J (Dorothy B) mach Lynn h 16 Lindsay av
—Wilma R wid Robert J slswoman 234 Cabot h 47 Simon

CAMPBELL FUNERAL SERVICE
65 CABOT STREET
Telephone Beverly WA 2-1113
CHARLES E. CAMPBELL FRANK T. CAMPBELL

BEVERLY EVENING TIMES
Serving the Merchants of Beverly and the North Shore Since 1893

Jaffe Donald (Carol J) eng GECo h 7 Amherst rd
—Harold (Sophie I) slsman Boston h 44 Essex
—Herman (Elsie) slsman Boston h 93 Lovett
—Richard student r 93 Lovett
Jagher Harold E (C Rachel) with Paramount Cleaners 277 Rantoul h 171 Essex
Jakway Mildred R Mrs h 13 Home
Jalbert Jeannine office sec USMC r 33 Whitney av
—Joseph cook 4 Cabot h (5) 50 Broadway
—Leo P (Gee Jay Upholstering Co) 83 Hale h do
—Lorenzo (Beatrice) foreman Peabody r 83 Hale
—Roland student r 33 Whitney av
James Frank S (Mildred A) metallurgist USMC h 19 Red Rock la
—Harold T (Elinor) (Woodberry Tavern) 1 Woodbury h at Saugus
—Harry R (Natalie E) carp Salem h 178 Bridge
Jameson Emma A Mrs sub tchr B School Dept r 4 Ash
—James R (Anita J) researcher USMC h 42 Echo av
—Lee L (Emma A) tchr BHS h 4 Ash
—Mary wid John h 45 Pond
—Walter J financial sec United Electrical Radio & Mach Workers of America 401 Rantoul h at Salem
Janard Joseph A (Theresa B) trk driver Topsfield h 33 Riverview
Janis Terry K Mrs bkkpr B Trust Co r 42½ Cabot
—Zigmund M (Terry K) in U S Coast Guard h 42½ Cabot
Jankoski Irene F nurse B Hosp r do
—Joseph J (Eleanor D) leatherwkr Peabody h 34 Walcott rd
—Robert V mech Danvers r 64 Dodge
—Veronica N h 64 Dodge
—Walter Z (Helen N) foreman 95 Rantoul h 8 Longview ter
Jannelle Cyrille A (Leonie) h 12 Grant
—Richard (Marie C) printer Salem h 9 Union
Jannucci Rose E wid Charles J h 86 McKay
Janotta Helen A wid George L r 33 High BF
Janson Beda h 34 Pierce av

For any form of Insurance call
FORNESS & MORGAN, INC.
BEVERLY SAVINGS BANK Bldg. Tel. WA 2-0885

DESJARDINS REAL ESTATE
FRANCIS H. DESJARDINS, REALTOR
APPRAISALS - SALES - MORTGAGES - ALL PHASES OF REAL ESTATE
10 HOME ST. Tel. WA 2-1768 BEVERLY

Jaques Mary T wid Herbert h 220 Hart BF
Jaquith Henry A (Ida A) sls mgr Lynn h 4 Brimbal Hill dr
Jardine Osborne K carp r 436 Rantoul
—Sarah M wid Clarence E h rear 9 Ocean
Jaremsek Stanley W leatherwkr h 9 Nelwood ter
Jarmolowicz Frank J (Mary B) caretaker and chauf Dexter W Endicott h Common la
Jarnes Elizabeth wid Jacob h 34 Thorndike
—Harry E (Doris) beautician Gloucester h 15 Woodbury
—Louis S (Genevieve C) shoe mfr Lynn h 9 Eisenhower av
Jarvis Catherine B Mrs h 273 Rantoul
—James r 47 Railroad av
—Virginia P shoewkr Salem r 273 Rantoul
Jason Jesse W (Jennie L) painter Lynn h 30 Fairview av
Jasper Chrissie L wid John S emp B Hosp h 12 Pearl
Jaworski Carolyn N Mrs priv sec Beverly Nat Bank r 20 Bow
—John (Carolyn N) emp SEInc h 20 Bow
—John W Jr (Mema M) painter h 12 Cliff
Jay-Cee Auto Body Shop (John Costa) 47 Water
Jean Adeline wid Alcide h (5) 32 Railroad av
—Harold F (Agnes A) leather sorter Peabody h 3 Netherton av
Jeanett's Beauty Shop (Jeanette P Ronan) 7 Cedar
Jedraszek Ronald J (Virginia A) insp Salem h 18 Bates Park av
Jedrey Arnold P (Joan P) bdg wrecker h 11 Central ct
—Joseph S (Ruth M) planner GECo h 4 Dyer rd BF
Jeffers Clark E (Charlotte R) milker H P Hood & Sons h rear 5 Conant
Jefferson Robert B (Eileen T) contracts administrator GECo h 31 Amherst rd
Jeffery Bruce F prof Salem h 15 Folger av
—Elizabeth F tchr Manchester r 19 Pickett
—Heber E (Alice M) insp USMC h 19 Pickett
Jeffrey Clara A wid Charles J h (8) 106 Cabot
Jeffs Charles W (Martha L) maintman 140 Elliott h 2 Beacon
—George W (Theresa F) research tech USMC r 12 Ames
Jellison George W (M Alice) h 14 Summit av

CROMBIE'S BEVERLY FLOWER SHOP

298 CABOT ST. TEL. WA 2-0989

Jenkins Elizabeth r 47 Railroad av
—Russell E (Eleanor F) dist eng Danvers h 7 Hopkins av
—William A (Vivianne E) tchr BHS h 51 Lovett
Jenness F Burton (Elizabeth D) supv M-EECo h 605 Cabot
—Paul E (Elizabeth A) student r 605 Cabot
—Susan M Mrs nurse 9 Thompson rd r do
—Wendell E (Susan M) warehouse supv MHInc h 9 Thompson rd
Jennings Frances G supv Boston r 3 Hale pk av
Jensen Diane L married Robert H Snow rem to Brunswick Me
—Harry H Jr (Shirley) h 2 Eaton av
—Helen wid Mads L h 38 Ocean
—Howard W (Deborah F) asst cashier Beverly Nat Bank 240 Cabot h 30 Puritan rd
Jeppson John A (Constance S) revenue officer Boston h 15 Spring
Jerry Julia M wid Wilbur W r 6 McKinley av
—Robert W (Ann A) cost acct GECo h 210 Brimbal av
Jesinowski Walter custodian Salem r 11 May
Jerry William F Jr (Judith A) policeman BPD r 57 Butman
Jeter Byno L (LeMoyn) elec eng Boston h 4 Radcliff rd
Jette Blanche Mrs r 24 Pleasant
Jewett Charles C (Margaret L) carp GECo h 9 Willow
—Hazel F h 4 Judson
Jim's Garage (James A Clough) 146 Hale
Jo's Beauty Shop (Mrs Josephine M Cookson) 9 Summer
Jodoin Deleina B wid Edmond L rem to San Diego Calif
Joe's Barber Shop (Joseph A Valente) 120 Rantoul
Johansson Carl B h 5 Pine rd
John Martha C tchr BHS r 12 Lenox
John's Candy Shop Inc John C Sanidas pres mfrs 174 Cabot
—Restaurant (Mario P Clarizia) 446 Rantoul
Johnsen Lars D (M Margaret) electronic tech GECo h 172 Brimbal av
Johnson Alan F (Mary J) builder 39 Albany cir h do
—Albert E Jr (Dorothy F) emp City h 18 Friend
—Alice M Mrs clk 246 Cabot r 23 Warren
—Anna E tchr Salem r 259 Hale
—Arthur L (Ida M) clk M-EECo h 461 Rantoul

CENTER REXALL DRUG CO., INC.
The Best and Most Complete
Prescription Department in the City
220 CABOT ST. **TEL. WA 2-3228**

—Arthur S (Doris) mech 44 Enon h 27 Grant
—Barbara A office sec USMC r 36 Bertram
—Burton U (Geraldine M) oil burner repr 193 Lothrop h do
—Calvin (Muriel) welder USMC h 7 Stone
—Carl W h 10 Sohier d
—Carl W (Gwendolyn E) clk USMC h 28 Dearborn av
—Charles H (Grace L) researchwkr USMC h 9 Amherst rd
—Curtis T (Marian) mach USMC h 26 Crescent av
—Delmar W (Katerine A) asst shipping insp SEP Inc r 845 Hale BF
—Donald A shipper 465 Rantoul r 27 Grant
—Earl E (Priscilla A) tinsmith USMC h 43 Winthrop av
—Elof h 42 Parramatta rd
—Ernest R (Anna E) mach emp 140 Elliott h 143 Dodge
—Estelle Mrs emp USMC h 93 Elliott
—Eva F wid James W r 65 Essex
—Evelyn wid Frank C died Oct 5 1957 age 67
—Evelyn E wid Charles B r 26 Crescent av
—Foster E (Mona P) slsman 78 Rantoul h 11A Lyman
—George Jr (Ophelia) in U S Army h 53 Laurel
—George A (Marjorie L) slsman Gloucester h 17 County Way
—George W (F Elizabeth) foreman USMC h 295 Dodge
—Grace A restwkr 256 Cabot r 49 Railroad av
—Harold M (Alice M) leatherwkr Peabody h 23 Warren
—Helen h 259 Hale
—Herbert (Nancy E) designer USMC h 4 Nelson av
—Howard A (Isabel S) mgr Boston h 14½ Spring
—Howard D Co Kryn Haasnoot mgr State hwy Route 128
—Ivar laundry mgr Beverly Hospital Herrick h at Medford
—Jacob W (Louise A) h 20 Sturtevant
—Katherine W Mrs office sec Manchester r 845 Hale BF
—Lawrence H (Mildred F) acct Boston h 5 Forest
—Lillian G wid Alden r 1 Watch Hill
—Lloyd F rem to Gloucester
—Lloyd I (Audrey T) interior decorator 4 Grove h do
—Louis E Jr (Elizabeth) emp SEPInc h 8 Lovett

BEVERLY EVENING TIMES
Serving the Merchants of Beverly and the North Shore Since 1893

Johnson
—Louise M wid Freeman S h 12 Lenox
—Mabel F tester Bomac h 40½ Central
—Marianne I wid Cecil E student h 7 Longview dr
—Marjorie L Mrs office sec 24 Abbott r 17 County way
—Muriel V student r 23 Warren
—Myrtis A Mrs emp sec staff 545 Cabot r at S Hamilton
—Nils G (Barbara E) constr eng Malden h 18 Odell av
—Patricia L waitress r 11A Lyman
—Paul K (Lois E) gas sta atdt Salem h 352 Cabot
—Peer P (Elizabeth A) physician 1 Monument sq h 15 Washington
—Peer P Jr (Catherine W) produce far 292 Dodge h do
—Ralph M driver 200 Rantoul r 11A Lyman
—Richard A (Ann) emp Salem h 9 Lakeview av
—Robert A (Lolita E) in U S Army h 49 Laurel
—Shirley J airline hostess Boston r 11A Lyman
—Stuart B (Elizabeth P) painter h 14 Pleasant
—Susan music supv Beverly School Dept h 65 Essex
—Victor A (Judith E) bus driver Salem h 36 Bertram
—Walter M (Margaret M) sls eng GECo h 14 Exeter rd
—William G r 180 Hale
Johnston Caroline A r 15 Gardner
—Patrick J h 68 Cabot
Johnstone George J Jr (Patricia U) purchasing agt Wakefield h 12 Thorndike
—Jack B Jr (Nancy P) elec eng Stanford Conn h 93 Cross la
Jones Albert E h 43 Charnock
—Albert E Jr (Helen J) custodian Beverly School Dept h 43 Charnock
—Alberta A slswoman 264 Cabot r 281 Essex
JONES ARTHUR W (Ruth) cashier Beverly National Bank 240 Cabot h 20 Raymond av—See back edge and p 38
—Arthur W (Zenobia R) h 29 Broadway
—Blanche D wid William F h (7) 66 Herrick
—Burton W (Annie K) h 23½ Central
—Daisy wid Thomas J h 1 Red Rock la
—David r 19 Beckford
—Ellen A Mrs trimmer Danvers r 36½ Giles av
—Emma A rem to Wollaston
—Esther M student r 281 Essex

—Frances E ward aide Beverly Hosp r 22 Lyman
—Gerald C (Florence A) laborer h 85 Elliott
—Gladys H gen staff asst Boston r 9 Atlantic av
—Helen J Mrs emp maint staff 545 Cabot r 43 Charnock
—Isabelle wid Nathaniel K h 20 Appleton av
—Joab O h 9 Atlantic av
—Joseph L (Barbara S) analyst USMC h 133 Hale
—Lawrence L (Mary I) pres Peabody h 286 Dodge
—Leslie R (Elizabeth S) prin Memorial Jr High School h 15 Corning
—Margaret wid John P h 25 Cogswell av
—Margaret wid Mellen W h 281 Essex
—Marrion Mrs r 27 Abbott
—Marshall E (Barbara A) carp Wenham h Shaws la
—Mellen W died Jan 3 1958 age 64
—Milton D (Carole A) pilot Boston h 20 Pearl st ext
—Nellie K wid Cheney C h 9 Iverson rd
—Richard A shipper 117 Elliott r 43 Charnock
—Richard K (Janet M) claim agt B&M h 15 Lexington dr
—Thomas J died Aug 23 1957 age 68
—Walter R 2d (Nancy M) clk Salem h 96 Bisson
Jordan Arthur B 3d (Carleene M) in U S Army h 41 Laurel
—Charles B (Geraldine N) grinder GECo h 12 Hull
—Neil R (Joan C) insp USMC h 20 Wilson
—Vernon D (Pearl N) trk driver Boston h 24 Conant
—William A (Marion F) condr B&M h 21½ Pierce av
Jorgensen Arthur F benchhand USMC r 100 McKay
—Haynes M r 100 McKay
—J Martin (Jennie C) h 100 McKay
Joseph Alan E (Elizabeth M) mach USMC h 133 Dodge
—Donald G (Pauline C) asst mgr (8) 222 Cabot h at Danvers
—Evelyn E r 133A Dodge
—Herbert J (Helen B) rem to Gloucester
—Marian C prin Hamilton h 133A Dodge
—Wilbur F (Mary) welder GECo h 75 Kernwood av
Josephs Leslie F (Lillian M) supt of mails BPO h 15 East
Joslin Carl V Jr (Barbara A) city solicitor (31) 191 Cabot corp clk Standley Bros Machine Co Inc rear 202 Rantoul and lwyr Lynn h 77 Boyles
—Donald A chemist Waltham r 7 Lenox
—Dorothy A wid Carl V emp Franklin Dexter r 10 Woodbury

TED C. SIHPOL
REAL ESTATE AND INSURANCE
YOUR FRIENDLY BROKER
221 CABOT ST. TEL. WA 2-1206 BEVERLY

Joslin
—Herbert K apprentice funeral dir 525 Cabot r 7 Lenox
—Roy D (Esther P) mach GECo h 7 Lenox
Josselin Albert J (Bertha) steamfitter emp 9 Lawrence h 131 Cabot
—Albert J Jr (Barbara J) (Albert J Josselin & Son) 9 Lawrence h do
—Albert J & Son (Albert J Josselin Jr) heating contr 9 Lawrence
—Bertha Mrs slswoman 196 Cabot r 131 do
—Walter J (Eva M) (Eva's Beauty Shop) 18 Franklin pl h do
Joyce Lily housekpr 11 Grove BF h 16 Washington
—William A (Louise M) rem to Danvers
—William B (Mary E) mfr agt Boston h 100 Lothrop
Jubilee Yacht Club Joseph Wood commodore 16 Maple av
Judd Kenneth S (Edna R) draftsman eng CBS h 13 Williams
—Milton R (Sylvia) h 11 Riverview
—Raymond S student r 11 Riverview
Judson Mary A r 74 Lothrop
Juhola Carl (Margaret M) elec eng USMC h 5 Ray
Juley George F Jr (Eleanor M) industrial eng GECo h 9 Millbrook rd
Julian Raymond W (Marjorie H) lwyr (8) 234 Cabot h Putnam
Julin Bruce G student h 141 McKay
Juralewicz Stanley F (Marion D) acct Arlington h 7 Union
Jusiewicz Joseph P (Ruth M) asst fire supt Peabody h 28 Gregg
Jutras Armand A (Dorothea E) mach USMC h 38 Sturtevant
—Armand A Jr mech Danvers r 38 Sturtevant
—Norberta M Mrs nurse 5 Beckford r do
—Richard N mech Danvers r 38 Sturtevant
—Robert E (Norberta M) sheetmetalwkr Salem h 5 Beckford

K & P CONSTRUCTION CO (Charles K Kiley) 59 Sturtevant
Kachadoorian Kachadoor V (Rose) insp Boston h 30 Sunset dr
Kaczynski Edward (Grace) mech eng Lawrence h 634 Cabot
—Grace Mrs psychologist Lawrence r 634 Cabot

BOYD ROBERTS WALTER S. FLINT Insurance Agency, Inc.
Real Estate-Rentals BOYD ROBERTS, Pres.-Treas.
170 CABOT ST. Tel. WA 2-0786 Res. 45 NEPTUNE ST. Tel. WA 2-2511

Kaihlanen Waino M (Carrie M) mach USMC h 29 Wallis
Kaiser Herbert J (Olga R) leather importer Peabody h 980 Hale BF
Kajos Priscilla clk (22) 191 Cabot h at Peabody
Kalapinski Donald A student r 20 Roosevelt av
—Frederick J student r 20 Roosevelt av
—Joseph A (Josephine H) mach USMC h 20 Roosevelt av
Kaldes Anthony (Frances L) h 25 Grant
Kalland Lloyd A (Jean A) prof and minister Wenham h 619 Hale PC
Kallellis Jo Ann hairdresser emp 16 Bow r 79 Kernwood av
Kallstrom Bror J (Svea E) carp h 73 Bridge
Kampersal Edgar J (Lucille F) sheetmetalwkr Charlestown h 21 Gage
Kanauska Josephine wid Alexander r 171 Lothrop
Kane Abbie M wid William A h 4 Mechanic
—Ann P married Robert Englehardt rem to Salem
—Anne C steno (3) 234 Cabot h 10 Union
—Deborah tel opr r 57 Bartlett
—James F tel repairman Salem r 4 Mechanic
—Marie A priv sec GECo r 4 Mechanic
—Rose A wid James H r 189 Dodge
Kania Frank J (Genevieve M) eng Salem h 1 Bass River rd
Kanter David (Rose E) (David's Shoe Center) 194 Cabot r at Chelsea
—Harriet E student r 7 Prince
—Ida wid Samuel h 28 Broadway
—Lillian W wid Edward M h 7 Prince
—Oscar J (Ethel G) (Kanter Realty Trust) 7 Rantoul and (American Seltzer Co) do h 39 Ober
—Realty Trust (Oscar J Kanter) 7 Rantoul
Kaplan Gussie wid William r 31 Lothrop
—Joseph (Annie M) tailor Hamilton h 412 Cabot
—Louis K (Naomi) mfr Lynn h 20 Walnut av
—Richard (Sadye) slsman Lawrence h 31 Lothrop
—Sadye Mrs slswoman 33 Enon r 31 Lothrop

CAMPBELL FUNERAL SERVICE
65 CABOT STREET
Telephone Beverly WA 2-1113
CHARLES E. CAMPBELL FRANK T. CAMPBELL

BEVERLY EVENING TIMES
Serving the Merchants of Beverly and the North Shore Since 1893

Karabelas James (Florence E) golf driving range Middleton r 12 Goldsmith av
Karcher Richard W (Marilyn J) rem to Virginia
Karesh Joseph S (Harriett B) employee relations GECo h 25 Hale
Kariane John J (Gladys E) stock clk USMC h 7 Orchard
Kariores Christy (Theresa) sorter Peabody h 40 Appleton av
Karlyn Hyman L (Tillie W) elec contr 28 Appleton av h do
—Robert M in U S Army r 28 Appleton av
Kastanopolous John mach 8 Railroad av h at Salem
Katsulas John (Beverly Ice Cream Parlor) 139 Cabot h at Lynn
Katz Abel (Anna) mech USMC h 19 Atlantic av
—Annie wid Samuel h 27 Central
—David M student r 12 Pierson
—Elizabeth wid Morris h 9 Hopkins av
—George (Ellen) constrwkr Peabody h 26 Arthur
—Harry (Annie) cattle dlr (Tops) h 73 Bridge
—Harry (Rose E) (Champion Shoe Repair) 384A Cabot h 461 Rantoul
—Hyman (Rose S) meat cutter Salem h 7 Highland ter
—Jordan B (Thelma C) floor coverings Lynn h 8 Bosworth
—Joseph (Esther) leatherwkr Peabody h 16 Iverson rd
—Joseph (Molly S) (North Beverly Pharmacy) 136 Dodge h 12 Pierson
—Julia wid Wolf h 11 Union
—Leonard (Sophie) (Kay's Laundry) 440 Rantoul h at Salem
—Michael (Irene A) plumber 25 Clifton av h do
—Ralph R (Lena L) chemist Salem h 136 Hale
—Seymour in U S Army r 16 Iverson rd
—Wolf died Feb 5 1958 age 74
Kauders Fred (Anita G) treas Danvers h 122 Hart BF
Kaufmann Alice Mrs emp rear 2 Boyles r do

For any form of Insurance call
FORNESS & MORGAN, INC.
BEVERLY SAVINGS BANK Bldg. Tel. WA 2-0885

FUEL OIL
COAL . . . COKE
OIL HEATING EQUIPMENT
Tel. WA 2-7111 OR PI 4-5500
PICKERING
SINCE 1838

Kausel John D (Agatha) h 64 Neptune
—Ida May wid William J r 16 Budleigh av
—Louise A Mrs waitress 102 Elliott h 301 Rantoul
Kavanaukh Joseph F (Mary J) leatherwkr Peabody h 74 Essex
—Mary P h 746 Hale BF
Kay's Laundry (Leonard Katz) 440 Rantoul
Keach Blanche M wid William J h 53 Kernwood av
Keaney Bertha H wid William C maid Beverly Hosp h 43 Simon
—James D (Elizabeth M) storekpr Salem h 36 W Dane
—John G trk driver Salem r 43 Simon
—Phyllis M Mrs senior clk (10) 191 Cabot r 8 Glidden
—William C (Phyllis M) firefighter BFD h 8 Glidden
Kearney John J (Doris L) clk Cambridge h 11 Pond
—Robert F laborer r 11 Pond
Kearns Lawrence M (Mary H) lwyr Boston h 19 Washington
Keating Emily Mrs died Mar 19 1958 age 101
—Marion L Mrs rem to Peabody
—Norman L (Jean B) mech Lynn h 19 Shortell av
Keay Edna supv 303 Cabot r 10 Warren
Keddy Earle F (Beatrice H) rem to Topsfield
Keech Anne Mrs slswoman 236 Cabot r 23 Giles av
—Ann I Mrs office nurse 1 Monument sq r 21 Dolloff av
—Howard A (Lilliane J) mach USMC h 4 Stewart av
—Judith L nurse Beverly Hosp r 21 Dolloff av
—Leonard (Anne I) insp USMC h 21 Dolloff av
—Ted Jr (Anne) elec USMC h 23 Giles av
Keefe Bernard W (Louise) (Kittredge Service Station) 491 Cabot h at Hamilton
—Dennis J (Emma M) h 38 School
—Francis N (June M) (Keefe's Gulf Station) 137 Dodge and (Keefe's Variety Store) 10 Enon h do
—Gladys G stock clk USMC r 38 School

Albert E. Grant
"Take Grant For Granted"
Plumbing & Heating Contractor
Service - Repairs - Installation
17 SOMERSET AVE. Tel. WA 2-3674 BEVERLY

DEL-WEST, Inc. *Heating—Air Conditioning* **Custom Sheet Metal Work**
RESIDENTIAL—INDUSTRIAL—COMMERCIAL
13 ELLIOTT ST. Tel. WA 2-4119 BEVERLY, MASS.

Keefe
—Lillian A supv 303 Cabot h at Salem
—William B (Dolores R) photography dept head Endicott Junior College h 158 Hale
Keefe's Gulf Station (Francis N Keefe) 137 Dodge
—Variety Store (Francis N Keefe) 10 Enon
Keegan Ann P registry clk Salem r 35 Everett BF
—Anna L bkkpr M-EECo r 110 Corning
—John J (Mary E) freight agt Peabody h 35 Everett BF
—John J Jr (Joan M) teletype opr Boston r 35 Everett BF
—Margaret T r 35 Everett BF
Keeler George H Rev (Miriam R) pastor Beverly Church of the Nazarene h 88 Essex
—Herbert J student r 88 Essex
—Lenora E wid Horatio M r 4 Ash
Keeley Frederick W insp USMC h 15 Atlantic av
Keenan Daniel J (Theresa C) clk board of assessors (11) 191 Cabot h 90 Lothrop
—Edmund C (Aileen D) eng Boston h 43 Ashton
—Edward foreman Boston r 38 School
—Edward E (Jean F) slsman Somerville h 10 Clifton av
—Edward J (Louise S) expediter Boston h 38 School
—Irving B (Betty J) route slsman Salem h 460 Essex
—Theresa C Mrs slswoman Salem r 90 Lothrop
Keene Dorothy E nurse Boston r 31 Vestry
—Helen M r 35 Broadway
—Louis M (Beatrice J) elec USMC h 11 Lakeview av
Keighery Frances E emp 97 West BF r do
Keith Etta W wid Havilla rem to Derry N H
—Frank W (Sullivan Building Wrecking Co) 63 Federal h at Danvers
—Lori E wid Warren S h 403 Cabot
—Warren S died Oct 7 1957 age 54
Keiver Lumber Corp Osmund O Keiver pres-treas 82 River
—Osmund O pres-treas Keiver Lumber Corp 82 River h at Swampscott

RANTOUL PHARMACY
THE REXALL STORE
Complete Prescription Department
Cor. RANTOUL and POND STS. Telephone WA 2-2478

BURSAW OIL CORPORATION
ESSO OIL BURNERS AND FUEL OIL
COLONIAL ROAD Tel. PI 4-4200 SALEM

Kelaher William P eng state h 13 Philips
Kelleher Ann T r 80 Conant
—Catherine S wid Henry E cleaner Danvers h (4) 15 Lovett
—Dennis J (Marguerite M) mach opr Lynn r 25 Cogswell av
—Eileen M buyer Salem r 245 Hale
—Ellen M wid Frank L h 245 Hale
—Francis L acct Boston r 245 Hale
—Henry F (Beatrice A) mach USMC h 559 Cabot
—John C died Nov 16 1957 age 67
KELLEHER JOHN C JR (Charlotte M) mgr Beverly Ice Co 234 Essex and lwyr 12 Broadway h 231 Essex—See inside Front Cover
—John E (Eleanor G) asst foreman Boston h 12 McKinley av
—Margaret G wid John C with Beverly Ice Co 234 Essex h do
—Marguerite M Mrs insp GECo r 25 Cogswell av
—Marie C wid Henry h 7½ Winter
—Paul J cost acct Waltham r 245 Hale
—Raymond H (Barbara A) rackman Revere h 8 Lenox
Keller Helen M Mrs r 9 Priscilla rd
Kelley Delphine wid William J h 31½ Cabot
—Emma wid Thomas L mach opr Salem h 28 Country dr
—Henry J (Anna D) physician 25 Broadway h do
—John E (Audrey V) slsman Boston h 40 Dartmouth
—John E (M Claire) lumber dealer Salem h 11 Columbia rd
—John H (Geraldine P) mach USMC h 43 Odell av
—Julia C emp 22 Raymond av r 31 Haskell BF
—Katherine died Feb 13 1958 age 75
—Loren W (Wilda L) foreman Salem h 4 Lindsay av
—Margaret D nurse Salem r 13 Evergreen dr
—Mary W wid William E r 12 Ober
—Paul Jr (Leah I) announcer-slsman Marblehead h 2 Bresnahan ct

LEE HERSEY OIL CO.
Headquarters For American Standard Heating & Cooling
Gulf Gasoline Lubrication & Washing
114 ELLIOTT ST. TEL. WA 2-1464 BEVERLY, MASS.

BEVERLY EVENING TIMES
Serving the Merchants of Beverly and the North Shore Since 1893

Kelley
—Paul C mach USMC h 412 Cabot
—Paul C Mrs (Louise M) died Apr 15 1958 age 53
—Philip C (Joan E) slsman Cambridge h 13 Berrywood la
—Robert W student r 13 Evergreen dr
—Thomas rem to Peabody
—Thomas A student r 28 Country dr
—William E Jr (Margaret D) eng Boston h 13 Evergreen dr
—William E 3d student r 13 Evergreen dr
Kelliher Elizabeth M h 3 Woodland av
—Mary F r 3 Woodland av
Kellom George C (Katherine C) broker Boston h 344 Cabot
—John B student r 344 Cabot
—Richard B tchr Northfield r 344 Cabot
Kelly Annie wid John r 10 Dearborn av
—Arthur T (Ann T) constr foreman Worcester h 27 Herrick
—Curtis J (Joy M E) in USCG h 44 Amherst rd
—Daniel J (Laura E) cataloger USMC h 18 Clifton av
—Ethel C wid Harold W h 34 School
—Flora Mrs rem to Danvers
—Henry C (Lucille M) chemist MHInc h 261 Hale
—James A in U S Navy r 27 Herrick
—James J h 11 Edwards
—James J Mrs (Abbie E) died April 7 1958 age 75
—John F (Helen K) marine eng New Jersey h 81 Corning
—John F (Shirley M) route slsman Salem h 25 Mill
—John J (Elizabeth A) personnel mgr SEPInc h 155 Dodge
Kelly Joseph A (Marie F) lwyr Boston h 68 Lothrop
—Josephine E wid Thomas E h 33 Stone
—Lawrence P (Doris P) mach USMC h 55 Sturtevant
—Lena F wid Ernest J h 31 High BF
—Louise M tchr 45 Rantoul r 68 Lothrop
—Margaret emp 28 Boyles r do
—Michael (Rachel) h 26 Stone

The Quality Press Printing Service
25 SCHOOL STREET Tel. WA 2-0700 BEVERLY, MASS.

McQUEENY'S ELECTRICAL CONTRACTORS
Tel. WA 2-0674 ELLIS SQUARE, BEVERLY, MASS.

—Philip T clk 151 Rantoul h at Salem
—Robert B (Brenda) firefighter BFD h 8 Doane av
—T Joseph r 68 Lothrop
—Thomas J (Bridie M) bench hand USMC h 20 Story av
—Thomas K in U S Marines r 20 Story av
—Virginia A tchr Salem r 11 Columbia rd
—William J (Beatrice C) union rep Boston h 1 Exeter rd
—William T (Anne F) mfrs rep 77 Lovett h do
Kelman Joseph H (Ruth) rabbi 39 Bow h 29 Ocean
Kemp Wallace M v pres United Shoe Machinery Corporation 181 Elliott h at Boston
Kempton Mary wid Elener r 45A Broadway
Kendall Eleanor L tchr Norwalk Conn r 5 Jackson
—Milton W h 5 Jackson
Kennard Delano M Jr (Kay) rem to Wenham
Kennedy Addie L rem to Swampscott
—Ann G clk USMC r 30 Federal
—Bernard L (Gladys E) millman Salem h 13 Atlantic av
—Beulah M wid Robert L h 19 Porter ter
—Chester (Helen F) policeman BPD h 34 Swan
—Dorothy A Mrs teller Beverly Savings Bank r 4 Hillside av
—J Richard (Maud R) h 31 Stone
—James R (Dorothy A) mach opr GECo h 4 Hillside av
—Joseph E (Irene C) in U S Navy h 12 Sunset dr
—Lawrence E (Martha F) eng Boston h 215 Hale
—Lawrence J (Mary M) foreman USMC h 109 Cross la
—Lawrence J Jr in U S Army r 109 Cross la
—Margaret M wid John J clk USMC h (35) 50 Broadway
—Mary M Mrs clk 222 Cabot r 109 Cross la
—Maureen nurse Salem r 109 Cross la
—Melvin A (Lillian A) furniture mover 301 Cabot h 3 Roosevelt av
—Mildred wid John E h 66 Dane
—Raymond (Nina M) h 7 Trask

Greenlaw Electric Co. 7½ and 9 WALLIS ST. Telephone WA 2-0336
MODERN ELECTRICAL APPLIANCES, HOUSE AND FACTORY LIGHTING, POWER and HEATING INSTALLATION
Our Years of Experience Guarantee You the Best of Service

Essex Survey Service
Registered Land Surveyors
Graduate Civil Engineers
275 CABOT ST., BEVERLY
WA 2-3900
E S S

Kennedy
—Raymond T (Priscilla C) elec emp 7½ Wallis h 432 Essex
—Sarah A wid John H r 6 Pratt av
—Thomas K (Ruth J) furniture mover 301 Cabot h h 3 Roosevelt av
Kennedy's & Co Inc Richard McCauley mgr grocers 285 Cabot
Kenneth Helen F Mrs emp B Hosp r 34 Swan
Kenney Anna A r 47 Abbott
—Arthur L (Mary A) mach Lynn h 85 Odell av
—Donald S (June) eng Amerac Inc h 20 Millbrook rd ext
—Earle E h 40 Colon
—Frederick S (Ruth M) elec emp (34) 191 Cabot h 114 Essex
—Mary L beauty shop 265 Cabot r 11 Woodland av
—Ralph storekpr 116 Water r 23 Vestry
—Robert J (Priscilla M) elec designer Boston h 26 MacArthur rd
—William H r 47 Abbott
Kenniff Robert L (Patricia J) ins underwriter Boston h 106 Conant
Kennison Frank (Clara W) h 22 Lovett
—Henry P (Ruby H) h 54 Bartlett
—Square 275 Cabot bounded by Pond Winter and Knowlton
Kenny Henry J (Sophie A) pressman Salem h 8 Walnut av
—John J r 32 Federal
—Nancy E tel opr Salem r 8 Walnut av
—Walter E (Yvonne R) office mgr Boston h 161 Essex
Kent Arthur S (Florence A) h 39 Bridge
—Charles S (Mary F) beam dinker Danvers h 39 Pratt av
—Dorothy E emp SEPInc r 6 Rowell av
—Howard F (Nancy A) h 12 Taft av
—Joseph F (Hazel M) h 6 Rowell av
—Merton F (Lena L) grocer 14 Burton av h 63 Odell av
—Phyllis A timekpr USMC r 6 Rowell av
—Rebecca C wid Henry E r 61 Kernwood av
—Rose M r 39 Pratt av
Kenway Herbert W lwyr Boston h 29 Atlantic av
Keough Thomas J (Mary) custodian MHInc h 10 Pierce av
Kerans C Paul slsman 381 Rantoul r 9 Swan
Kerlin William M (Flora M) h 61 Lovett

BOYD ROBERTS WALTER S. FLINT Insurance Agency, Inc.
Real Estate-Rentals BOYD ROBERTS, Pres.-Treas.
170 CABOT ST. Tel. WA 2-0786 Res. 45 NEPTUNE ST. Tel. WA 2-2511

Kerr Benedict A pres National House Furnishing Co of Gloucester Inc 228 Cabot h at Gloucester
—Harry B (Mabel C) mgr Danvers h 1 Pine rd
—Herbert B treas National House Furnishing Co of Gloucester 228 Cabot h at Swampscott
—Jean M rem to Melrose
—Joseph A (Mary A) supv GECo h 6 Alcann rd
—Margaret wid John rem to Port Washington NY
—Millard B (Leah H) plumber Peabody h 20 Whitney av
—Nancy A office sec USMC r 20 Whitney av
—Norman R (Natalie E) emp 18 Park h 13 Prospect
—William N Rev (Julie) pastor Beverly Farms Baptist Church h 17 High BF
Kerrigan Margaret W wid William F h 1 Galloupe av
—Michael F r 436 Rantoul
—William J Jr mach GECo r 1 Galloupe av
Kershaw George G (Patricia S) rem to Los Angeles Calif
Kessaris Charles J mech USMC r 7 Bartlett
—Kenneth J (Nancy M) buyer Boston h 24 Millbrook rd ext
—Mary wid James G r 7 Bartlett
—Paul J (Louise) fireman Salem h 11 Lefavour av
Kessler Edward L (Mary C) printer Medford h 40 Sunset dr
—Joseph (Joan M) poultry store Boston h 46 Dartmouth
Key Juliet A h 34 Broadway
Keyser Leigh M (Sally S) photographer Salem h 34 Courtney dr
—Philip C (Mary M) stereotyper B Evening Times 108 Cabot h at S Hamilton
Kiddle Richard K (Frances E) sls rep 116 Water h 21 Hale pk av
Kielbasa Frank F (Alice C) chem opr MHInc h 38 Crescent av
—Thaddeus S (M Janice) rem to Dedham
Kiernan John J (Marjorie W) in U S Air Force h 4 Frankwood av

CAMPBELL FUNERAL SERVICE
65 CABOT STREET
Telephone Beverly WA 2-1113
CHARLES E. CAMPBELL FRANK T. CAMPBELL

BEVERLY EVENING TIMES
Serving the Merchants of Beverly and the North Shore Since 1893

Kilbourn Bessie E wid William T h 12 Charnock
Kilcollins Elizabeth M r 8 Woodbury dr
Kilderry Frank L (Eva A) leather foreman Danvers h 17 Kernwood av
Kiley Charles K (Marcella L) (K & P Construction Co) 59 Sturtevant h do
Kilham Charles O (Katherine D) researchwkr USMC h 19 Essex
Kilhouley Sally F bkkpr Salem h 21 Bartlett
Killam Arthur J (Margaret G) mech 375 Rantoul h 49 Livingston av
—Arthur R (Boemma A) in U S Navy h 76 McKay
—Ernest A insp GECo r 49 Livingstone av
—Donald E receiving clk Salem r 49 Livingstone av
—Howard E (Eva) maintman H P Hood & Sons h 32 Federal
—John F student r 49 Livingstone av
—Vernon W (Florence I) dog constable city h 32 Federal
Killcoyne Francis J (Kathleen M) h 21 Whitney av
Killeen Thomas J (Louise E) public relationsman Boston h 42 Dartmouth
Killian John (Gladys) foreman GECo h Fosters Point
Kimball Alfred fisherman h 8 Front
—Charles A student r 13 Wellman
—Elizabeth C Mrs tchr Hamilton r 22 Albany cir
—Elmer J (Enid B) h 88 Bisson
—Forrest E (Regina V) rem to Rochester N H
—Grace G wid Elmer h 1 Whittier
—Howard W (Irma A) monumentwkr Salem h 37 Ashton
—Jacqueline G r 37 Ashton
—Kathleen M wid Harold C h 189 Dodge
—Lillian wid Edward r 44 Baker av
—Roy E (Edna T) wood patternmkr USMC h 39 Crescent av
—Stephen F (Elizabeth C) ins eng Boston h 22 Albany cir
—Stephen F 3d in U S Navy r 22 Albany cir
—William Jr (Mary B) last turner Andover h 12 Moulton ct

For any form of Insurance call

FORNESS & MORGAN, INC.

BEVERLY SAVINGS BANK Bldg. Tel. WA 2-0885

DESJARDINS REAL ESTATE
FRANCIS H. DESJARDINS, REALTOR
APPRAISALS - SALES - MORTGAGES - ALL PHASES OF REAL ESTATE
10 HOME ST. Tel. WA 2-1768 BEVERLY

Kimberly Winifred M waitress Salem h 504 Rantoul
Kimble William D (Helen M) sls eng Boston h 83 Standley
Kinast Josephine wid Joseph r 28 W Dane
Kincaid George E (Loretta J) elec groundman Salem h 15 Smithson dr
Kinder John J (Lillian B) clk 116 Water h 31 Beckford
King Bruce W (Jane L) slsman Cambridge h 63 Neptune
—Calvin E (Jeanette M) photo engraver Boston h 5 Bosworth
—Charles R (King's Service Station) River c Bridge h at Danvers
—Dean (Joan) student h 41 Pond
—Edward A (Lucy P) mach opr USMC h 13 Courtney dr
—Francis E (Doris S) in U S Air Force h 126 Colon
—George h 1 Woodland av
—George Mrs (Leah J) died Apr 18 1958 age 77
—Harry P (Ellen E) h 273 Hale
—Janice L r 29 Swan
—John truck loader 60 River r 48 Railroad av
—John gardener r 10 Oak BF
—Lawrence M mgr 303 Cabot h at Ipswich
—Lionel G springmkr Salem r 1 Woodland av
—Marilyn A student r 47 Glidden
—Marvin D Jr (Lucille M) trk driver Salem h 20 Chipman rd
—Ralph B (Kathryn C) bank mgr Boston h 47 Glidden
—Robert P (Constance E) photo engraver Boston h 14 Iverson rd
King's Service Station (Charles R King) River c Bridge
Kingdon Paul R farm mach opr 131 Conant r do
Kingman Arthur T mgr 217 Cabot h at Salem
—Beatrice Mrs waitress 175 Rantoul r 137 Elliott
—Gloria J clk GECo r 19 Ames
—Harry C (Rose D) h 19 Ames
—Mary L clk USMC r 19 Ames

ERNEST & ERNEST B. WRIGHT
FUEL OILS - BURNER INSTALLATION AND SERVICE
ICE CUBES TEL. WA. 2-0764 ICE CUBES
OUR TRUCKS SERVE YOU DAILY - Office and Res. 24 Odell Ave., Beverly

Kingsley Ann F wid Harry A h 11 Pierce av
—George B (Margaret E) chemist Peabody h 277 Essex
—Robert J student r 11 Pierce av
Kinney Joseph F (Margaret S) eng Boston h 6 Cornell rd
Kinsella David E clk Lawrence r (6) 245 Cabot
Kinton David S spinner Wakefield r 25 Andover rd
—Samuel M (Gertrude L) foreman Wakefield h 25 Andover rd
—Samuel M Jr elec eng Cambridge r 25 Andover rd
Kirby Charles M (Katherine) yardmaster 80 Colon h at Essex
—Diane nurse Beverly Hosp r do
—E Ross (A Blanche) firefighter BFD h 12 Williams
—Perley W (Ruth E) h 6 Opal av
—William H (Mabel R) h 19 Opal av
—William J (Mary S) ship repr Boston h 11 Chipman rd
Kirkland Richard E (Bertha F) stockman Cambridge h 31 High BF
Kirlis Stratis (Rose A) emp 61 Elliott h 21 Courtney dr
Kirrane Philip M (Shirley A) warehouseman SEP Inc h 6 Ropes
—Walter P (Ethel) plumber Lynn h 4 Cliff
Kirschner Bella wid Karl r 5 Red Rock la
—Gertrud S Mrs beauty counselor 5 Red Rock la r do
—Herman K (Gertrud S) sls mgr Peabody h 5 Red Rock la
Kirwin James P student r 24 Dolloff av
—Myron G (Katherine M) foreman USMC h 24 Dolloff av
—William J student r 24 Dolloff av
Kishon Anton (Stella K) tchr BHS h 22 Gove av
—Stella K Mrs tchr 23 Essex r 22 Gove av
Kitchener Charles E (Ada M) mach USMC h 41 Kernwood av
—Charles J (Mavis L) design draftsman USMC h 2 Cleveland rd
Kitfield Dorothy M r 22 Virginia av
—Florence L wid Roland J h 22 Virginia av
Kitterle Eric F (Marie) clk Marblehead h 29 W Dana
Kittredge James F (Ruth M) nurse Chelsea h 34 MacArthur rd
—Service Station (Bernard W Keefe and John Amatucci) 491 Cabot
Klee Harry J Jr (Louise R) employee relationsman GECo h 21 Cornell rd
Kleemola Arma A wid Kustaa K h 15 Linden av
—Lauri J (Dorothy E) mach USMC h 17 Agate
Klein Helen M wid Morton A h 26 Stone

CENTER REXALL DRUG CO., INC.
The Best and Most Complete Prescription Department in the City
220 CABOT ST. TEL. WA 2-3228

Kleinfelter Pauline J Mrs priv sec Boston r (2B) 132 Hale
—Stuart M (Pauline J) eng SEPInc h (2B) 132 Hale
Klimann Max (Ann R) slsman h 15 Wellesley rd
Klimareski Edward (Freida) tool designer USMC h 16 Crestline cir
Kline Anitra A F asst librarian 3 Essex r 5 Lexington dr
—Ethel wid George h 38 Dane
KLINK DORA A wid Carl F (Klink's Bakery) 192 Cabot h 7 Bertram—See p 36
KLINK'S BAKERY (Mrs Dora A Klink) famous Vienna rolls pastry wedding cakes etc 192 Cabot tel WA 2-1743—See p 36
Klos Walter V mason tender r 146 Rantoul
Klubock Albert J (Frances D) office mgr Lawrence h 6 Trask
—Frances D Mrs office sec (8) 234 Cabot r 6 Trask
Kluge Albert G (Marion B) insp Defiance Eng & Microwave Corp off Cabot h 204 Dodge
Kneeland Virginia nurse Beverly Hosp r do
Knight Augustus R (Mildred A) h 40 Pond
—Austin R (Nancy) v pres-asst treas Samuel Knight Sons Co 68 River h 75 Lothrop
—Casimir A (Carol K) slsman Haverhill h 16A Oceanside dr
—Francis S (Frances E) sta eng Peabody h 35 Jordan
—Irving A in U S Navy r 40 Pond
—Katherine Mrs socialwkr (22) 191 Cabot h at Manchester
—Ralph F h 81 Lovett
—Roland H (Dorothy W) pres-treas Samuel Knight Sons Co 68 River h 30 Washington
—Russell K (Jean F) emp BWW h 26 Wallis
KNIGHT SAMUEL SONS CO Roland H Knight pres-treas Austin R Knight v pres & asst treas coal oil and lumber 68-82 River tel WA 7-0032 —See Front Cover
Knights of Columbus Council No 175 77½ Cabot
—of Columbus Hall 655 Hale BF
—of Columbus Oliver Wendell Holmes Council 655 Hale BF
Knott Clyde L (Olga M) h 189 McKay
—Pauline V med socialwkr Boston r 189 McKay

BEVERLY EVENING TIMES
Serving the Merchants of Beverly and the North Shore Since 1893

Knowles Amy T wid Robert W h off 143 West BF
—Blanche K Mrs emp Bomac h 28 Bennett
—Daisy wid George h 45 Elliott
—Elizabeth M Mrs clk Beverly Hosp r 14 Lenox
—Florence r 45 Elliott
—Kenneth E student r 1 Fielder rd
—Nettie L r 90 Bisson
—Robert W Jr (Barbara R) r off 143 West BF
—Roland S (Mildred C) painter r 495 Rantoul
—Ruth M Mrs steno USMC h 1 Fielder rd
—William B (Doris P) govt insp Quincy h 5 Overlook av
Knowlton Charles L (Dorothy M) taxi driver 10 Park h 4 Blaine av
—Charles M r 32 Broadway
—David R (Janet G) pres Rutherford Engineering Corp 73 Park h rear 53 Salem rd N
—Donald C (Dorothea C) bdg contr 3 Winthrop av h do
—George F (Gladys H) h 7 Winthrop av
—Gladys H hair dresser 7 Winthrop av r do
—Isabel L Mrs tchr 545 Cabot r 74 Conant
—John E (Margaret E) h 61 Ellsworth av
—John E Jr teller Salem r 61 Ellsworth av
—Joseph W (Lorraine A) aircraft mech Boston h 37 Lyman
—Kelton L leatherwkr Peabody r (4) 161 Cabot
—Kenneth A (Margaret G) mach shop Wenham h 26 Ober
—Kenneth F (Isabel L) chemist Wenham and supt BWW h 74 Conant
—Lawrence E (Violet G) foreman State h 135 Hart BF
—Lawrence N (Amy E) firefighter BFD h 22 Goodwin rd BF
—Lora M Mrs h 7 Auburn rd
—Marjorie L Mrs emp GECo h 12 Davis
—Moses (Florence A) slsman 211 Rantoul h 41 Odell
—Newell (Emma F) pharmacist 207 Cabot h 26 Butman
—Philip L (Alice W) fire insp GECo h 24 Dartmouth
—Robert C (Frances C) in USCG h 79 Dodge
Knox Joseph A diemkr Lynn r 26 Lothrop
—Joseph K (Florence M) diemkr Lynn h 26 Lothrop
Kobialka Stephen (Freeda D) mach USMC h 27 Longmeadow rd
Kobuszewski William J (Melbra E) pharmacist Salem h 31 Foster dr

Koen John J (Anne C) embalmer Salem h 18 Chipman rd
Kolesnikoff Alice W clk 200 Rantoul r 3 Clifford av
—Bessie E wid Andrew clk Boston h 3 Clifford av
—Romaine E student r 3 Clifford av
Kolhonen Warren W (Katherine) city elec (34) 191 Cabot h 40 Longmeadow rd
Kollellis Charles S (Georgia) shipping clk Salem h 79 Kernwood av
Komich John B (Vada M) civil eng Boston h 38 Livingstone av
—Leland C student r 38 Livingstone av
Konpanowski Adam F (Annie) shoewkr Rantoul h 40 Bartlett
Kopanna William (Jeannette F) springwkr 316 Rantoul h 101 Lovett
Koptuck Anthony E (Margaret E) sls and service mgr Danvers h 11 Agate
—Margaret E Mrs priv sec Salem r 11 Agate
Korpusik Alex (Patricia) in U S Marines h 40 W Dane
—Alexander W (Grace G) painter h 8 Chase
Kortvelyesi Bela clk 54 Dodge h 28 Charnock
Korzeniewski Fred F (Julia) stock clk SEPInc h 11 May
—Joseph (Pauline N) leatherwkr Salem h 11 May
Koslowski Doris C Mrs bkkpr 269A Cabot h at Manchester
Kostival Stephen R (Elaine S) in U S Navy h 42 Jordan
Koukotos Marianne T office sec 268 Cabot r 21 Broadway
—Viola T married William J Welch
Kovalchuk Alexander (Anne M) foreman Revere r 179 Dodge
Kowalsky Carl h 461 Rantoul
Kraft Frederick A h 12 Virginia av
Krajeski Edward J (Evelyn) mach USMC h 8 Brimbal Hill dr
Krames William A (Marjorie A) slsman h 21 Wellesley rd
Kransberg Edward L (Phyllis G) with Kransberg Furniture Co 301 Cabot h 315 Hale
KRANSBERG FURNITURE CO Samuel G Kransberg pres-mgr Harry L Kransberg clk John H Kransberg treas furniture 301 Cabot warehouse 55 W Dane tel WA 2-3140—See inside Front Cover
—Harry L (Adrienne Y) corp clk Kransberg Furniture Co 301 Cabot h 8 Seward av
—John N (Frances M) treas Kransberg Furniture Co 301 Cabot h 10 Seward av
—Louis r 49 Railroad av
—Rose wid Samuel r 27 Ocean
—Salma L student r 8 Seward av

TED C. SIHPOL
REAL ESTATE AND INSURANCE
YOUR FRIENDLY BROKER
221 CABOT ST. TEL. WA 2-1206 BEVERLY

KRANSBERG SAMUEL G (Gladys) pres-mgr Kransberg Furniture Co 301 Cabot and pres Beverly Storage Warehouse Inc rear 145 Hale h 5 Prince—See inside Front Cover and Back Cover

Kraus Walter E Jr (Louise J) emp city h 8 Sylvester av

Krause Louis leatherwkr Peabody h 278A Cabot

—Martha B wid Nathan r 278A Cabot

Kravetz Herman M (Irene) tires Peabody h 7 Ives

Kreschollek Walter (Shirley I) packer USMC h 49 Federal

Kreusel Adol W (Aubie L) eng Salem h 12 Winthrop av

—Elizabeth r 12 Winthrop av

Krevatis Armand R (Victoria) emp 97 Rantoul h 15½ Fayette

—Joanne shoewkr Danvers r 15½ Fayette

Kriensky Joseph (Lorraine B) electronic eng Boston h 7 Radcliff rd

Krinsky Burton D (Eunice) eng Boston h 11 Exeter rd

Krueger Howard A (Marianne G) student h 29 Arthur

Kruk Pauline A exhaust opr SEPInc r 109 Elliott

Krupsky Walter (Beatrice I) elec Danvers h 31 Livingstone av

Krzywicki Joseph S (Margaret L) civil eng Salem h 3 Connolly pl BF

Kuconis Barney E (Beatrice M) supv development Lynn h 135 McKay

Kuell David H F (Mary R) h 17A Thorndike

—Judith A Mrs teller Beverly Savings Bank 175 Cabot h at Danvers

Kulak Chester L (June F) exhaust opr Bomac h 44 Dearborn av

Kulberg August E (Judith) foreman Salem h 8 Northern av

—Gordon E student r 8 Northern av

Kumph Nellie R wid John W r 1 Melvin av

Kunsteins Irma r 5 Bay

Kunz Jeanne M clk Beverly Savings Bank r 95 Essex

Kurman L Helen wid Abe S h 11 Summer

—Maxwell (Tillie) rem to Boston

Kusiak Mathew J (Constance E) acct Boston h 17 Elnew av

Kuszmar Alfred T (Muriel L) rem to Springfield

Kuszmar Alyce M bkkpr 4 Colon h at Salem

—Theodore F (Alice R) grocer Salem h 18 Porter

BOYD ROBERTS WALTER S. FLINT Insurance Agency, Inc.
Real Estate-Rentals BOYD ROBERTS, Pres.-Treas.
170 CABOT ST. Tel. WA 2-0786 Res.-45 NEPTUNE ST. Tel. WA 2-2511

Kyser's Lunch (Jeremy Longobardi and Henry Di Rubio) 307 Rantoul

L & G PACKAGE STORE INC John P Lyons pres 380C Cabot
L'Abbe Ronald A (Rosemary) carp h 65 Livingstone av
LaBelle Lawrence P (Mary E) assembler Somerville h 174 Lothrop
—Raymond C (Isabel L) mach USMC h 22 Belmont
LaBonte Mary R wid Louis W cafeteriawkr BHS h 41 Mill
—Raymond J (Rita) h 14 Ropes
Labonte Joseph E (Mary A) patrolman M-EECo h 21A Herrick
LaBrecque Eugene A h 14 Roundy
—Robert I (Theresa M) diesel mech Danvers h 13 Thompson rd
LaBrie Ernest J (Dolores A) warehouse foreman Salem h 25 Herrick
LaCedra Michael A (Nancy R) furrier Boston h 52 Longmeadow rd
LaChance Olga wid Edgar bead mach opr SEPInc h 109 Elliott
Lachance Marian K wid Henry F r 45A Broadway
LaCombe Arthur A (Sophie C) toolmkr USMC h 24 Rowell av
—Arthur J (Rosanna N) emp USMC h 10 Fayette
—Phillip L (Constance L) supv SEPInc h 10 Fayette
LaCoste Clement R (Lucille A) slsman 303 Cabot h at Salem
LaCourse Gertrude wid Arthur J r 41 Central
Ladd Ralph M (Ernestine E) eng Needham h 125 Bridge
Laffy's Sandwich Shoppe (Timothy Mavrakos) rest 13 Enon
LaFleur Berthe wid Wilfred J presser Danvers h 49 Elliott
—Lawrence M (Jane E) auto service mgr 715 Hale BF h 5 Wellesley rd
—Louise M died Oct 28 1957 age 59

CAMPBELL FUNERAL SERVICE
65 CABOT STREET
Telephone Beverly WA 2-1113
CHARLES E. CAMPBELL FRANK T. CAMPBELL

BEVERLY EVENING TIMES
Serving the Merchants of Beverly and the North Shore Since 1893

Lafrenais Angeline M wid Chambord stitcher Salem h 14 Summit av
—Marguerite G clk Boston r 14 Summit av
Lagasse Harold R (Laura J) in U S Air Force h 31 Andover rd
—Leon A (Phyllis A) stock clk USMC h 3 Charles
Lajoie Gerard office mgr 135 Cabot r at Salem
Lake Donald F (Joanna) eng Cambridge h 39 Dartmouth
—Russell J (Lelia B) steam fitter Peabody h 40 Ellsworth av
Lakeman Bertha P wid Edmund W r 127 New Balch
Lally Donald W (Helen) student h 7 Highland ter
—Sandra A married Ronald Hovey
—Walter J (Marion W) mach USMC h 5 Sylvan rd
Lam James T G (Betty W S) laundry 306 Cabot h 495 Rantoul
Lamasney Francis I r 202 Greenwood av BF
—John H (Adeline P) (North Shore Fish Co) 15 Vine BF h 202 Greenwood av BF
Lambert Alexcina wid Leon r 20 Enon
—Horace D (Louise S) veterinarian 309 Dodge h do
Lamberti Hilda M married Peter Barter
—Peter (Nicolena) (Electric Motor Co) 265A Rantoul h 67 Story av
—Rose A h 18 Oceanside dr
Lambertt Jean M wid Otto r 783 Hale BF
Lamont Mary M wid Alexander h 571 Essex
—Rhonda B wid Ewen E died Jan 8 1958 age 73
—Russell E (Doris H) supv Lowell h 26 Livingstone av
—Warren S carp h 7 S Hardy
LaMontagne Donald L (Sabra L) tool crib atdt Danvers h 12 Highland av
—Louis J (Yvonne L) painter Salem h 5 Ropes
—Richard L (Mary B) floral designer Lynn h 90 Hull
Lamontagne Eugene P mach USMC r 23 Bennett
—Louise wid Joseph h 23 Bennett
—Rita E clk GECo r 23 Bennett
—Roland L (Eileen H) printer Salem h 6 Smith
Lampert Joseph (Ida E) shoes Salem h 7 Tyler rd
Lamphrey Edward A (Barbara H) mach Salem h 13 W Dane

For any form of Insurance call
FORNESS & MORGAN, INC.
BEVERLY SAVINGS BANK Bldg. Tel. WA 2-0885

FUEL OIL
COAL . . . COKE
OIL HEATING EQUIPMENT
Tel. WA 2-7111 OR PI 4-5500
PICKERING
SINCE 1838

Lamson Lucy h 7 Central
Lancaster Bruce (Jessie P) author h 67 Grover
Lancey Edwin B died June 23 1957 age 80
—Edwin B (Beverly R) executive Boston h 7 Conner rd
—Jeanie B wid Edwin B h 42 Eastern av
Landall Simon P (Elizabeth H) h 9 Devon av
Landergren Ann P nurse Beverly Hosp r 610 Cabot
—Harold G (Gertrude E) painter 610 Cabot h do
Landers George A (Ruth E) h 23 Friend
—Ivy wid Arthur nurse's aide Salem r 21 Eastern av
—John F (Eva M) plumber Boston h 9 Northern av
—Joseph F (Mary E) emp State Public Works Dept h 811 Hale BF
—Maryellen priv sec 376 Hale r 9 Northern av
—Ralph W pres William Stopford Co Inc 2 Cabot h at Danvers
—Richard C (Eleanor L) slsman Lawrence h 20 McKinley av
Landmark Real Estate (Peter F Fortunato) 64 Dane
Landolfi Alfonso B (Frances A) mach Andover h 32 Lyman
—Mario N (Joan P) slsman Salem h 2 Chase
Landolphi Bessie M monitor CBS r 478 Rantoul
—Conceetta wid Joseph h 478 Rantoul
—Leanora T quality insp SEPInc r 478 Rantoul
—Rose V clk SEPInc r 478 Rantoul
Landry Charles E (Janet M) upholsterer Salem h 16 Clifton av
—George H (Elsia S) upholsterer Salem h 6 Crescent av
Lane Annie A h 14 Beckford
—David E h 45 Parramatta rd
—David W (Beryl E) eng Lawrence h 15 Radcliff rd
—Eugene N h 10 Judson
—Herman R h 16 Pond
—Katherine K wid Daniel P r 28 Broadway
—Laurence R (Carolyn) maintman USMC h 3 Bass River rd
—Margaret L r 14 Beckford
—Marie D wid Thomas A r 3 Summit av
—Robert F (Leonora A) elec eng USMC h 12 Beverly Hills av
—Sheila G clk Salem r 5 Hardy
—Thomas H (Genevieve T) slsman 116 Water h 5 Hardy

Lang Albert r 32 Broadway
—Ernest W mach opr Bedford r 3 Oxford ter
—Everett A (Cora F) mach emp 202 Rantoul h 3 Oxford ter
—Everett A Jr shoewkr 221 Rantoul r 3 Oxford ter
—Florence J emp CBS r 9 Hardy
—George M (Lillian H) constrwkr h 9 Hardy
—Harold W (Joanna C) mach Bomac h 97 Bridge
—Herbert N (Jacqueline M) expediter Malden h 11 Pleasant
—Marjorie J emp 47 Park r 9 Hardy
—Mildred F wid Oscar W r 15 Myrtle
—Viola F Mrs h 20 Fayette
—William L (Sarah W) maintman city h 1 Dane
Langan Charles V (Anne M) painter emp 140 Elliott h (17) 50 Broadway
Langille Maybelle E Mrs slswoman h 10 Blaine av
Langlais Robert J (Denise R) supv SEPInc h 21 Wilson
Langley William J (Irene M) slsman h 36 Longmeadow rd
Langlois James h 366 Cabot
—Thomas F (Carole I) cableman TelCo h 8 Windsor rd
Langmaid Ervin office mgr 126 Park h at Ipswich
—Joseph (Sabina L) slsman Salem h rear 568 Hale PC
Lanning Ethel L wid Edward emp Amory Parker r off 450 Essex
Lansol Joseph P (Mary F) mach USMC h rear 11 Union
—Ralph P r rear 11 Union
Lantych Edward A (Mary R) oil blender Salem h 10 Victor av
Lantz Edmund P r 40 Rantoul
—Harold T (Sarah J) h 87 Bisson
—Josephine G wid Edmund B h 40 Rantoul
—Robert B Rev (Nancy S) pastor Cambridge h 65 Sohier rd
LaPenna Serio (Joan) shipper Salem h 32 Crescent av
Lapham Ralph C (Louise S) radio serviceman Lynn h 9 Beckford
Lapka Dale R emp U S Govt r 17 Hillcrest av
—Daniel B maintman USM Clubhouse r 17 Hillcrest av
—Faye A priv sec USMC r 17 Hillcrest av
—Felix (Alice H) molder Salem h 17 Hillcrest av

RANTOUL PHARMACY
THE REXALL STORE
Complete Prescription Department
Cor. RANTOUL and POND STS. Telephone WA 2-2478

BURSAW OIL CORPORATION
ESSO OIL BURNERS AND FUEL OIL
COLONIAL ROAD Tel. PI 4-4200 SALEM

LaPointe David (Leona O) h 23 Pond
—Delia J wid Louis A r 94 Hale
—Emily D r 94 Hale
—Eugene L died Dec 16 1957 age 48
—Frederick (Ruth M) mach Salem h 129 Essex
—Gerard N (Lucy M) bus driver Salem h 23 Pond
—Louis G (Marion S) supv Boston h 12 Cressy
—Richard E student r 12 Cressy
—Robert E (Alice) mgr GECo h 94 Hale
—Robert J (Violet L) letter carrier BPO h 13 Lexington dr
LaPorte Albert H (Pauline R) mach GECo h 5 Medford
—Lucien boiler eng Barberton Ohio h 17 Cornell rd
—Mary E wid Eugene r 40 Central
LaPuglia William C (Eleanor) letter carrier BPO h 40 Sturtevant
Larabee Miriam I tchr 137 Bridge r 13 Madison av
Laramie David W (Isabelle H) student r 29 Crescent av
—Lillian W Mrs electronicwkr SEPInc h 29 Crescent av
Laranio Bacillio D (Crispina T) in U S Army h 47 Laurel
Larcom Carl E died Aug 9 1957 age 73
—Carl P Jr (Georgette M) maintman MHInc h 333 Cabot
—Eleanor E Mrs tube mounter Danvers r 3 Pearl
—Eva B wid Benjamin h 59 Essex
—George B (Ruth H) slsman Boston h 18 Columbus av
—George W (Carol J) emp 20 Oak h 38 West BF
—Joan V r 18 Columbus av
—Lois B tchr 3 Essex r 59 do
—Paul S mach N Andover r 7 Gregg
—Richard E tchr Shrewsbury r 18 Columbus av
—Ruth H Mrs clk 428 Rantoul r 18 Columbus av
—Sidney custodian (28) 191 Cabot r 7 Gregg
Larivee Allan A (Lillian J) slsman Boston h 17 Bass River rd
—Augustus M (Julia R) h 24 Bosworth
—Elmer A (Mary E) clk USMC h 22 New Balch
—John B (Josephine H) h 27 Green

LEE HERSEY OIL CO.
Headquarters For American Standard Heating & Cooling
Gulf Gasoline Lubrication & Washing
114 ELLIOTT ST. TEL. WA 2-1464 BEVERLY, MASS.

BEVERLY EVENING TIMES
Serving the Merchants of Beverly and the North Shore Since 1893

Larivee
—Katherine V wid William J r 34 Broadway
—Michael student r 17 Bass River rd
—Neil J (Norma L) snagger USMC h 263 Elliott
—Percy A (Sarah A) h 32 Bow
—Peter student r 17 Bass River rd

Larkin Edward F (Katherine A) chief eng Salem h 28 Broadway
—James (Lucille) emp U S Govt h Fosters Point
—Kathryn nurse Beverly Hosp r do
—Milton R (Marion L) mach USMC h 10 Pond
—Norman H stock clk USMC r 15 Home
—R Milton R (Marion L) mach USMC h 44 Cabot
—William A (Winifred A) sls eng Rahway N J h 3 Lefavour av

Larner Carolie M nurse Beverly Hosp r do

LaRoche Leo G (Phyllis S) carp foreman Marblehead h 15 Harrison av

LaRochelle Neil r 8 Grant

Larocque Eugene J (M Emily) chauf 1 Beach h 40 Trask

Laroe Frank W (Doris I) osteopathic physician 95 Hale h do
—Julia A married Paul H Robichau

LAROE & BURR INC John E Burr pres Orville P Burr mgr milk cream buttermilk chocolate drink yogurt eggs 14 King ter tel WA 2-2768 —See p 54

Larrabee Arthur emp city h 13 Knowlton
—Arthur H r 13 Knowlton
—Arthur P (Martha D) h 18 Sherman
—Dexter P (Ruth H) mach GECo h 15 Beckford
—Donald G (Anita T) tree surgeon city h 5 Philips
—Gardner A (Larrabee's Super Market) 157 Essex h at Wenham
—Robert H (Rena E) plater's helper Salem h 11 Home
—Thomas B h 5 Elm

Larrabee's Super Market (Gardner A Larrabee) 157-159 Essex

Larsen Clifford S (Betty J) in U S Merchant Marine h 27 Chipman rd
—Lena wid Harold L emp 914 Hale BF r do
—Thomas J (Pauline M) warehouse clk 116 Water r 280 County Way

McQUEENY'S ELECTRICAL CONTRACTORS
Tel. WA 2-0674 ELLIS SQUARE, BEVERLY, MASS.

Larson Anna E emp Mrs Elizabeth S Warren r 412 Hale
—Augustus F (Catherine A) priv chauf 808 Hale BF h 12 Haskell BF
—Augustus P (Jean M) firefighter BFD h 12 Haskell BF
—Glenn S (Barbara K) elec eng USMC r 251 Dodge
Lash David C (Emma S) h 8 Somerset av
—David C Jr (Helena C) supt sales training Salem h 234 Dodge
Laskey Charles H (Genevieve) chauf h 719 Hale BF
—Genevieve Mrs med technologist Chelsea r 719 Hale BF
Latauska Mary J Mrs r 171 Lothrop
—Pauline J hairdresser Salem r 171 Lothrop
—Victor A dispatcher GECo h 171 Lothrop
Latini Alighiere (Mary) leatherwkr Peabody h 155 Park
—Biagio A (Agnus L) h 155 Park
Lations Marion E nurse 13 Lenox h do
Latorella Alfred J (Wanda M) trk driver Salem h 15 Roundy
—Henry E (Jennie) (Supreme Auto Sales) 8 Cabot h 405 Elliott
—Raphael h 31 Elliott
—Wanda M Mrs waitress 307 Rantoul r 15 Roundy
Latour G Oscar treas North Shore News Co Inc 31 Park h at Lynnfield
Latter George A (Kathleen M) mech Charlestown h 2 Shortell av
—Kathleen A tchr Lynn r 2 Shortell av
Lattero Anthony constrwkr r 20 Dane
Laufer Elizabeth P Mrs rem to Florida
Laughlin Henry A pres North Atlantic Airway Inc off Cabot h at Hamilton
—Mary M office sec Boston r 45A Broadway
Launsby Ernest in U S Air Force r 9 Grant
—William A (Alice) carp Peabody h 9 Grant
LaVey Helen C director nursing school B Hosp Herrick h Nurses Home Beverly Hospital Hospital Beverly
Laura's Mend Shop (Mrs Laura Vanilsiotis) cleaners and dyers 168 Cabot
Lauranzano Enrico G (Frances C) asst buyer Waltham h 9 Woodbury dr
—Guido P (Alioce M) buyer Waltham h 32 Butman
—Joana R eng tech GECo r 28 Dartmouth
—Joseph N (Laura M) (Columbus Baking Co) 34½ W Dane h 16 Rusell

Essex Survey Service
Registered Land Surveyors
Graduate Civil Engineers
275 CABOT ST., BEVERLY
WA 2-3900
E S S

Lauranzano
—Natale (Colomba) h 28 Dartmouth
—Natale R (Doris M) sergt BPD h 22 Judson
—Ralph G baker emp 34½ W Dane r 28 Dartmouth
—Yolanda P personnel mgr 234 Cabot r 28 Dartmouth
Laurie Robert C (Geraldine) shoe cutter 105 Rantoul h 31 Winthrop av
Laventis Charles (Katherine) slsman Salem h 23 Lothrop
—George P in U S Army r 55 Abbott
—Joanne student r 23 Lothrop
—Peter G (Mary) package store Salem and Gloucester h 55 Abbott
—Tina tchr Greenwich Conn r 23 Lothrop
—Tina D gift shop Gloucester r 55 Abbott
Laventure Morris A (Rolene) gardener Topsfield h 19 Odell av
—Robert L printer Danvers r 19 Odell av
Laverdiere Aurel (Alice M) mason h 47 Bartlett
—Gerard G (Lois M) drop forger GECo h 17 Pleasant
—Maurice F (Margaret R) mason 30 Railroad av h do
—Raymond W mason r 47 Bartlett
Lavigne Wilfred leatherwkr Peabody r 9 Park
Lavine Morton A (Marilyn L) rem to Belmont
Lavoie Albert (Alro's Appliance Center) 319 Rantoul h at Salem
—Edward V (Edith K) mach USMC h 12 Parsons dr
—Gerard O (Domenica A) mach GECo h 14 Lowell
—Joseph R (Maxine E) constrwkr Salem h 776 Hale BF
—Oscar A (Alice J) steward 145 Cabot h 14 Pond
—Stanley H (Florence F) gas sta atdt Saugus h 24 Courtney dr
Lavorgna Nicholas (Sophia) pharmacist 220 Cabot h 8 Porter ter
Lawler Albert F (Marie V) pig farm Manchester h 45 Hart BF
—Daniel J research tech USMC r 33 High BF
—James O student r 11 Gardner
—John T (Katherine) mach USMC h 25 Washington
—Katherine F Mrs bkpr 20 Oak BF r 25 Washington
—Mabel A wid Dennis r 45 Hart BF

BOYD ROBERTS WALTER S. FLINT Insurance Agency, Inc.
Real Estate-Rentals BOYD ROBERTS, Pres.-Treas.
170 CABOT ST. Tel. WA 2-0786 Res. 45 NEPTUNE ST. Tel. WA 2-2511

—Margaret E wid N Francis clk 299 Cabot h 33 High BF
—Martin J 2d (Kathlene G) slsman 116 Water h 11 Gardner
—N Francis Jr constrwkr r 33 High BF
—Ralph L (Mary M) hog far h 114 Hart BF
—Thomas F (Harriet E) clk Woburn h 11A Lenox
—William J (Velma) capt BFD h 14 Haskell BF
Lawless Richard emp BHosp r 11 Railroad av
Lawlor John P (Lilian R) store mgr Salem h 29 Webber av
Lawrence Arthur M (Phoebe M) r Putnam
—Bernard M (Rosetta L) oiler USMC h 30 Bisson
—C Clifford (Thelma L) mach GECo h 45 Roundy
—Carmela A Mrs assemblywkr Danvers r 17 Knowlton
—Catherine C wid John P h 53 Elliott
—Eileen A wid Richard A clk 219 Cabot h 36 Federal
—James E (Alice R) h 50 Lothrop
—John J (Mary F) h 328 Cabot
—Leonard F (Carmela A) leatherwkr Salem h 17 Knowlton
—Madelyn E tchr Topsfield h 11 Highland av
—Marion wid Edwin clk Salem r 38 Kernwood av
—Nellie T wid Thomas P h 24 Vestry
—Richard (Alice D) (Lawrence TV Service) 38 Kernwood av h do
—Richard A (Jacqueline L) slsman Boston h 726 Cabot
—Richard H (Phyllis M) routeman Boston h 2 Gray rd
—Stuart N (Frances) milker 131 Conant r do
—TV Service (Richard Lawrence) 38 Kernwood av
Lawson William E (Clara M) consulting eng 56 Butman h do
Lawton J Richmond (Alice T) clk Salem h 42 Abbott
—Mary nurse BHosp r do
Layton Franklin A (Phyllis R) rem to Virginia
Leach Harold N Jr (Janet D) leatherwkr Salem h 49 Odell av

CAMPBELL FUNERAL SERVICE
65 CABOT STREET
Telephone Beverly WA 2-1113
CHARLES E. CAMPBELL FRANK T. CAMPBELL

BEVERLY EVENING TIMES
Serving the Merchants of Beverly and the North Shore Since 1893

Leadbeater Ann C cook Lynn r 40 Matthies
—Bertram h 40 Matthies
—Bertram Jr tchr BHS r 40 Matthies
Leadbetter Edith A priv sec USMC r 3 Ober
—Jennie L wid Albert E h 3 Ober
—Robert G researchwkr USMC r 3 Ober
Leaf Robert E (Kathleen A) freezerman Gloucester h (2) 5 Mill
Leahy Alice J h 742 Hale BF
—Edward C (Marion T) h 738 Hale BF
—Edward J acct CBS r 738 Hale BF
—George T emp USMC h 29 Washington
—James C (Anna V) firefighter BFD h 33 County Way
—James F (Gertrude D) chemist USMC h 51 Corning
—James F Jr student r 51 Corning
—John H factorywkr USMC r 18 Giles av
—John T in U S Army r 738 Hale BF
—Minnie P wid Patrick J h 18 Giles av
Lear Sandra C clk 303 Cabot h at Manchester
Learned Alice G wid George B r 4 Roy av
Leary Arnold L (Mary E) motor tester GECo h 27 Windsor rd
—Elijah (Marie J) laundry 34 Kernwood av h do
—Richard E (Dorothy R) rem to Topsfield
—Thomas L eng Boston r 30 Laurel
—William H (M Jeanette) h 1 Burton av
Leavitt Frederick E (Edna S) eng tech GECo h 5 Wendgail ct
—Isabelle R Mrs tchr 415 Rantoul r 17 Porter ter
—Paul B (Isabelle R) supv M-EECo h 17 Porter ter
—Thomas F (Elizabeth M) sls eng Boston h 20 Myrtle
—William C (Mary L) chemical eng Chelsea h 1 Pilgrim rd
LeBail Ida M wid William H drsmkr 11 Bow h do
LeBaron Anna M Mrs mgr Gloucester r 415 Cabot
—Sylvester H (Anna M) trk driver Manchester h 415 Cabot

For any form of Insurance call
FORNESS & MORGAN, INC.
BEVERLY SAVINGS BANK Bldg. Tel. WA 2-0885

DESJARDINS REAL ESTATE
FRANCIS H. DESJARDINS, REALTOR
APPRAISALS - SALES - MORTGAGES - ALL PHASES OF REAL ESTATE
10 HOME ST. Tel. WA 2-1768 BEVERLY

LeBel C Edna Mrs clk 219 Cabot r 22 Prospect
—Ernest V (Dorothy G) pres LeBel Jewelers Inc 252 Cabot h at Essex
—Euclid V (C Edna) mach USMC h 22 Prospect
—Gerard R (Muriel E) sec-treas LeBel Jewelers Inc 252 Cabot h at Wenham
—Ida E bkpr SEPInc h 11 Country dr
—Jewelers Inc Ernest V LeBel pres Gerard R LeBel sec-treas 252 Cabot
—Joseph M (Corinne M) h 18 Bartlett
—Josephine wid Vital h 4 Galloupe av
—Laurent G setup helper USMC r 4 Galloupe av
—Leo J (Annee J) firefighter BFD h 12 Myrtle
—Lucien E (Eileen M) last turner Andover h 12 Pleasant
—Philip Jr (Theresa E) trk driver SEPInc h 17 Gage
—Rita H Mrs mgr Lynn h 34 Broadway
—Robert L in U S Air Force r 12 Myrtle
—Theresa E Mrs nurse's aide B Hosp r 17 Gage
LeBelle Mary E Mrs tel opr Salem h 174 Lothrop
—Rene A (Elmira) tool grinder GECo h 7 Grant
—Roger P IMB opr CBS r 7 Grant
LeBlanc Albert D (Judith V) store clk Lynn h 75 Enon
—Arthur A (Joanne D) laborer Salem h 333 Cabot
—Cleaners Inc Mrs Hazel M Harding mgr 268 Cabot
—Clement J (Irene M) carp h 29 Rantoul
—Clement S (Lillian L) carp 12 Vine h 730 Hale BF
—Camille h 3 Summit av
—Emile J (Dora M L) leatherwkr Salem h 15 Simon
—Francis J (Louise J) tchr BHS h 6 Priscilla rd
—Horace T (Antoinette C) rem to Salem
—John (Beverly Trading Post) 444 Rantoul h at Salem
—Joseph P foreman Peabody r 7 Porter
—Lena married John G Tanzella
—Marie E wid Joseph G r 754 Hale BF
—Philip G (Tina M) trk driver Peabody h 7 Porter
—Ralph J (Jean M) mach USMC h 4 Lovett
—Robert C r 7 Porter
—Robert J (Rita M) expeditor USMC h 88 Bridge
—Rudolph A (Josephine E) pump opr Salem h 13 Connolly pl BF
LeBoeuf Roger L (Doris L) mach h 11 Pratt av

CROMBIE'S BEVERLY FLOWER SHOP

298 CABOT ST. TEL. WA 2-0989

LeBrun Alfred J r 48 Livingstone av
—Annie wid John B h 47 Railroad av
—Joseph H (Margaret M) mach GECo h 48 Livingstone av
—William G (Louise G) mach USMC h 11 Harrison av
Leck Donald S (Lillian J) carp h 34 Simon
—Francis W (Bessie M) trk driver city h 45 Bartlett
—Leo J (Rose A) clk USMC h 39 Cabot
—S Elizabeth Mrs buyer Salem r 3 Opal av
—Mary A r 78 McKay
—William J (E Elizabeth) trk driver USMC h 3 Opal av
—William J Jr (Beatrice) mach USMC h 56 Kernwood av
LeClair Allison E (Christine E) plumber h 156 Hale
—Arthur J (Laura R) mach USMC h 6 Swan
—Esther M Mrs h 18 Bartlett
—Frank M (Bessie L) h 400 Rantoul
—Paul W mail clk USMC h 20 Ashton
—Robert L (Irene M) assembler USMC h 9 Longview ter
LeClaire Rene J (Pauline B) plastering contr Marblehead h 29 Arthur
LeClerc Gerard (Joanne T) in USCG r 261 Elliott
—Joanne T Mrs nurse BHosp r 261 Elliott
—Leo C (Geraldine J) trk driver Bomac h 14 Central
—William G (Catherine V) foreman TelCo h 18 Vine BF
Leclerc Charles J (Colonial Diner) 4 Cabot h at Salem
—Henry (Florina) cobbler Peabody h 25 W Dane
—Joseph M (Yvonne L) gasoline 119 Bridge h 8 Roderick av
—Raymond (Connie) rem to San Diego Cal
Lecouter Albert (Bernice) lineman Reading h 48 Pond
Lederman Benjamin (Jane W) lwyr 269A Cabot h 11 Bancroft av
—Frank (Elizabeth C) pres-treas Lederman Spring Products Co Inc 316 Rantoul h 16 Highland av
—Philip (Pauline R) mgr Salem h 19 Bancroft av
—Spring Products Co Inc Frank Lederman pres-treas 316 Rantoul

CENTER REXALL DRUG CO., INC.
The Best and Most Complete Prescription Department in the City
220 CABOT ST. TEL. WA 2-3228

—Sumner A clk Salem r 19 Bancroft av
—Warren A student r 16 Highland av
Ledger Eva A Mrs r 16 Cox ct
Ledlie Robert A (Edith H) caretaker 212 Hart BF h do
LeDonne John E (Mary E) physician Salem h 9 Princeton av
LeDoux Paul lab tech 550 Cabot h at Salem
Lee Annie Mrs wid Frank O r 16 Ellsworth av
—Barbara r 31 Abbott
—Charles D (Beatrice L) mach USMC h 21 Walnut av
—Everett S (Stella H) letter carrier Salem h 14 Red Rock la
—Frances LeM wid Henry r off 45 West BF
LEE FRASER & PATCH INC Benjamin A Patch pres Robert O Lunn treas M Raymond Cole asst treas insurance (3-4) 234 Cabot tel WA 2-2330—See p 59
—Henry Jr (Joan C) emp U S Govt h off 45 West BF
—Howard L (Helen B) h 23 Corning
—James A (Elaine F) clk 206 Cabot h 59 Winthrop av
—James J (Gloria C) eng Boston h 13 Conner rd
—John E insp USMC h 32 Dane
—John H (Marta A) h 14 Eastern av
—Madaline wid Elmer clk state h rear 23 Cross
—Martha Mrs died Nov 12 1957 age 76
—Peter groundman r 20 Highland av
—Robert H (Anita V) insp Framingham r 27 Echo av
—Robert S (Jean S) heating eng Danvers h Leather lane BF
—Robert S (Stella C) elec Salem h 5 Roy av
—Robert T warehouse mgr Salem h 467 Cabot
—Sam (Harry S and Edward S Chin) laundry 275 Rantoul
—Samuel M wid Mildred B clk USMC h 16 Ellsworth av
—Thomas D (Frances A) printer Salem h 24 Pickett
LEE AND MOODY CO see Lee & Moody Funeral Home 9 Dane—See insert opp Beverly Alphabetical Directory and back edge
LEE & MOODY FUNERAL HOME William L Moody pres-treas funeral directors and funeral home 9 Dane tel WA 2-0153—See insert opp Beverly Alphabetical Directory and back edge

BEVERLY EVENING TIMES
Serving the Merchants of Beverly and the North Shore Since 1893

LEE & OSBORN INC electricians and electrical contractors wiring of all kinds TV radios electrical appliances 197-201 Washington Salem tel PI 4-0761 —See Back Cover

Leeman George H (Blanche H) shoewkr Haverhill h 4 Rindge

Lefavour Elizabeth S wid Russell switch board opr 1 Monument sq r 11 Story av

—Gertrude M wid Willis W r 37 South ter

—John W (Anita M) draftsman USMC h 53 Eastern av

—Martha P wid Frederick r 7 Frankwood av

—Philip W (Corrine E) mach USMC h 37 South ter

—Richard W (Shirley J) draftsman USMC h 9 Oakmont rd

—Robert H (Ruth O) foreman Salem h 12 Lake Shore av

—Ronald A (Priscilla O) dairywkr Lynn h 70 Colon

Leflem Marcel Y (Rita M) auto mech Salem h 28 Herrick st ext

LeFleur Bessie A wid Alphonso B r 158 Park

LeFrancois Edward (Yvonne M J) elec Peabody h 5 Ropes

Leftin Eli (Annie) h 32 W Dane

Legasse Arthur (Elaine) rem to Salem

Leger Arthur J (Cora E) repairman GECo h 356 Cabot

—Cora E Mrs slswoman 192 Cabot r 356 do

Legro Raymond P (Clare S) tester USMC h 29 MacArthur rd

Leguori Albert J (Nancy B) asst treas Everett h 603 Essex

Leibovitz Wiliam (Sarah) meat 77 Elliott h 16 Dane

Leighton Barbara Mrs mounter CBS h 40 Central

—Cornelia tchr 3 Essex h 33 Central

—Dana (Dorothia) trk driver Salem r 18 Federal

—Joanne K insp Danvers r 40 Central

—Julia M wid Charles r 78 McKay

—Louis D (Bertha R) steel hardener USMC h 43 Story av

—Paul A (Ruth J) clk USMC h 14 Pratt av

—Robert E (Anne I) draftsman GECo h 13 Smithson dr

Leland S Tudor (Phyllis F) airline pilot Boston h 783 Hale BF

LeLasheur Betty Ann clk Boston r 623 Hale PC

—Mary E spinner N Billerica r 623 Hale PC

Lelecas Perry (Beverly Ice Cream Parlor) 139 Cabot h at Lynn

LeLuomier Rene R (Mary C) h 18 Haskell BF

LeMay Arthur A (Ruth P) state bank examiner Boston h 8 Arlington av

—Pauline M mounter CBS r 9 Adams av

—Rosaire H (Lee) painter h 27 Chase

LeMieux Beatrice M clk Salem r 14 Bennett

Lemieux Leo (Sadie) rem to Danvers

Lemiesz Leonard T (Barbara M) acct Boston h 28 Garfield av

Lemire Felix N (Aurore M) programmer USMC h 473 Cabot

—Robert T in U S Air Force r 473 Cabot

Lendall Dana T mech Danvers r 40 Walcott rd

—Daniel F (Pearl) leatherwkr Peabody h 40 Walcott rd

—James B (Berenice G) stock mgr 226 Cabot h 45 Odell av

—Mabel wid Joseph h 14 Bartlett

—Warren A (Patricia M) leatherwkr Salem r 35 MacArthur rd

Lenehan Frances A Mrs supv Boston r 238 Essex

—John J (Frances A) r 238 Essex

Lennon Bernice Mrs tubewkr CBS r 5 Philips

Lenson Darrell (Caroline B) slsman Salem h 13 Ames

Lenz Edward R (Anita) custodian 502 Cabot h 21 Highland av

Leonard Chester E (Alison M) foreman USMC h 18 Bridge

—Constance F tchr Memorial Junior High School r Madison av

—George H officewkr Boston r 18 Bridge

—Harold R (Marie G) expeditor USMC h 9 Cleveland rd

—Henry J (Anna C) treas & gen mgr Goodwin's Sundry Store Inc 231 Cabot h at Peabody

—James W (Dorothy J) applications eng GECo h 14 Wellesley rd

—Mary E housekpr r 16 Gardner

—Philip H (Marjorie) pres Goodwin's Sundry Store Inc 231 Cabot h at Peabody

LEONARD RALPH L (Ella R) (Leonard Real Estate and Insurance) 206 Bridge h do—See Front Cover

—Ralph L Jr (Susan B) associate Leonard Real Estate and Insurance 206 Bridge h 18 Fairview av

TED C. SIHPOL
REAL ESTATE AND INSURANCE
YOUR FRIENDLY BROKER
221 CABOT ST. TEL. WA 2-1206 BEVERLY

LEONARD REAL ESTATE AND INSURANCE (Ralph L and Ella R Leonard) insurance and real estate 206 Bridge tels WA 2-0252 WA 2-6343—See Front Cover

—Sumner A (Alice K) bdg supt Beverly Savings Bank h 11 Madison av

—Warren J (Virginia L) lampwkr SEPInc h 395 Cabot

Leotta Ida F r 121 Bridge

—Rosario (Domenica) h 121 Bridge

LePage Alice M labwkr Bomac h 1 Knowlton

—Florence M Mrs h 1 Knowlton

—Harold E (Ann K) in U S Air Force h 28 Story av

—Herbert E (Dorothy) rem to California

—Herbert E Jr (Merinda B) equipment installer TelCo h 59 Sohier rd

Lepore Dominick J (Dorothy M) (The Don Lepore Company) (3) 221 Cabot h 48 Sunset dr

—Don Company The (Dominick J Lepore) real est (3) 221 Cabot

Leppo Jack (Mollie) (Beverly Upholstering Co) 296A Cabot h 28 Broadway

—Martin K (Barbara W) student r 28 Broadway

—Mollie Mrs office asst 190 Rantoul r 28 Broadway

Lerer Morris (Beverly Beverage Co) 317 Rantoul h at Lowell

Lesch Ferdinand A (Theresa J) elec eng 8 Salem rd h 2 Brimbal av

Lesek Nicholas shoewkr Goldway Shoe Co r 9 Park

Leslie Willard (Virginia) office clk Danvers h 9 Mason

Lessard Alcide J (Jennie M E) carp h 6 Lowell

—Arthur r 22 Folger av

—Blanche F h (4) 32 Railroad av

—Charles (Elizabeth M) mach emp 140 Elliott h 22 Folger av

—Roland B (Janet C) mach USMC h 31 Wallis

—Wilfred E (Dorothy A) carp h 8 Chestnut

—William J (Marilyn) emp city h 7 Winthrop av

Lester Frank H G (Constance M) eng Lynn h 110 Dodge

Lesuer Ruth W wid Joseph B r 23 Odell av

Letarte Thomas H (Amelia M) bowling alley opr Salem h 251 Rantoul

Letterman Edward (Beatrice) (Ed's Camera Shop) 282 Cabot h 12 Oceanside dr

Levaggi Victor J Jr (Bertha C) eng USMC h 151 Dodge

BOYD ROBERTS WALTER S. FLINT Insurance Agency, Inc.
Real Estate-Rentals BOYD ROBERTS, Pres.-Treas.
170 CABOT ST. Tel. WA 2-0786 Res. 45 NEPTUNE ST. Tel. WA 2-2511

Levasseur Lillie D Mrs emp 545 Cabot r 16 Courtney dr
—Paul E (Lillie E) mach opr GECo h 16 Courtney dr
Leveille Francis G (Corinne M) trk driver Salem h 33 Beckford
Leven Irvin J (Evelyn R) rem to Danbury Conn
Leveque Bernard T h 33 Everett BF
Lever Ray C (Frances E) metallurgical eng GECo h 18 MacArthur rd
Levesque Adrian (Rose C) chemist MHInc h 5 Belmont
—Anna M r 27 Northern av
—Barbara A wid Roland L h 40 Front
—Conard L (Blanche M) (General Heating Co) 79 Corning h do
—Lionel treas Lorraines Inc 214 Cabot h at Peabody
—Richard D (Marie L) in USCG h 16 Windsor rd
—Roger J (Eleanor) meter reader M-EECo h 111 Haskell BF
—Roland J (Jennette G) rem to San Diego Calif
—Roland L died Aug 5 1957 age 38
—Thomas J (Joan M) salvagewkr Salem h 33 Whitney av
Levine Albert W (Evelyn) slsman Boston h 12 Wellesley rd
—Bernard B (Edna F) industrial eng SEPInc h 6 Pinewood av
—Edward L (Ruth J) mech Watertown h 22 Simon
—Kenneth S (Sonia) cleaner Winchester h 17 Wellesley rd
Levis Gwendolyn S wid Willis S admitting clk Salem h 640 Cabot
Leviseur Frederick J (Rosanna D) leather Boston h 45 West BF

CAMPBELL FUNERAL SERVICE
65 CABOT STREET
Telephone Beverly WA 2-1113
CHARLES E. CAMPBELL FRANK T. CAMPBELL

BEVERLY EVENING TIMES
Serving the Merchants of Beverly and the North Shore Since 1893

Levy Benjamin (Shirley L) warehouse mgr Brighton h 36 Colgate rd
—Edward (Shirley E) tchr Marblehead h 12 Foster dr
—Leonard (William Charles of Beverly) 155 Cabot h at Peabody
—Martin treas Lifetime Aluminum Products Co Inc 330 Rantoul h at Gloucester
Lewis Albert L (Elizabeth B) trucker Lynn h 28 Abbott
—Charles M (Ruth) prod controlman Salem h 16 Atlantic av
—Charles M Jr stock cutter Salem r 16 Atlantic av
—Clark & Brown Insurance Agency (Ralph E Lewis Jr Robert S Clark and Robert F Brown) ins (8) 275 Cabot
—Dena tchr 502 Cabot r 126 Dodge
—Donald B nurseywkr Revere h 6 Franklin pl
—Doris E mach USMC r 6 Elm
—Elvira tchr 3 Briscoe r 126 Dodge
—Ethel L Mrs h (1) 5 Mill
—Exford M (Mae A) h 14 Central
—Florence C h rear 85 Hale
—Floyd V (Imogene V) in U S Army h 40 Laurel
—Fred R Rev (Elizabeth) h (24) 15 Ives
—Fred W (Lena M) h 18½ Highland av
—Geraldine nurse Beverly Hosp r do
—Geraldine M student r 31 Grant
—Henry T (Edith R) h 134 New Balch
—Henry W (Muriel A) (Village Upholsterer) 114 Bridge h do
—Imogene V Mrs comptometer opr Boston r 28 Pierce av
—Irving F (Florence M) price estimater USMC h Fosters Point
—James R (Ethel L) exhaust tech Bomac h (5) 42 Beckford
—John R (Miriam D) custodian 246 Cabot h 8 Garfield av
—Lester J (Ruth A) h 13 Rowell av
—Lorraine nurse Beverly Hosp r do
—Lorraine P student r 31 Grant
—M Lilla Mrs h 31 Grant

For any form of Insurance call

FORNESS & MORGAN, INC.

BEVERLY SAVINGS BANK Bldg. Tel. WA 2-0885

FUEL OIL
COAL . . . COKE
OIL HEATING EQUIPMENT
Tel. WA 2-7111 OR PI 4-5500
PICKERING
SINCE 1838

—Marion A wid William R h 6 Elm
—Marion D wid Foster nurse 10 Sohier rd h do
—Minnie E wid Joseph h (2) 106 Cabot
—Miriam D Mrs office sec 254 Cabot r 8 Garfield av
—Ralph E (Pauline M) (Montserrat Service Station) 191 Essex h 280 County Way
—Ralph E Jr (Hope N) (Lewis Clark & Brown Insurance Agency) (8) 275 Cabot h 114 Hale
—Robert mach opr Salem r 14 Central
—Robert E (Elizabeth C) tool & diemkr Melrose h 28 Neptune
—Roderick C (Pauline R) tacker Salem h 14 Central ct
—Roderick E Jr student r 14 Central ct
—Ruth bkkpr 160 Cabot r 16 Atlantic av
—Wesley J (Evalena M) lab tech MHInc h 29 Sturtevant
—William H r 34 Bisson
—William P (Martha R) slsman h 33 Lothrop
Liacos Charles D (Ethel F) shipper Lynn h 315 Rantoul
Liber Esther M wid Oscar rem to Maine
Liberge Ralph J (Amanda J) gas sta atdt Peabody h 11 Home
—Ramonne P r 11 Home
Libert Francis H J (Eugenia M) mach Lynn h 20 Webber av
—Joseph A (Madeline S) letter carrier PO h 61 Shortell av
—Julia A wid Joseph A r 24 School
—Thomas A (Louise M) stock clk USMC h 24 School
Liberti Joseph E (Evelyn M) rem to Salem
—Peter P (Joan W) fruit mgr 416 Cabot h 25 McKinley av
—Pietro (Mary) gardener 68 Hart BF h 40 Roundy
—Sylvia J mach opr CBS r 40 Roundy
Liberty Cafe 24 West BF
—Lodge AF&AM 20 Washington
—Lunch Inc Barnet Morris pres 129 Cabot
—Research Co Derrick Perkins pres-treas electronic 96 Park
Lichman Samuel (Flora) janitor Peabody h 4 Bay

Albert E. Grant
"Take Grant For Granted"
Plumbing & Heating Contractor
Service - Repairs - Installation
17 SOMERSET AVE. Tel. WA 2-3674 BEVERLY

DEL-WEST, Inc. *Heating—Air Conditioning* **Custom Sheet Metal Work**
RESIDENTIAL—INDUSTRIAL—COMMERCIAL
13 ELLIOTT ST. Tel. WA 2-4119 BEVERLY, MASS.

Lido Market (Domenico Pagliaruli) grocers 261 Rantoul
Lieber Morris (Inge) elec eng Lawrence h 80 Boyles
Lien Lars F (Anne I) bank teller Boston h 55 Sohier rd
Lifetime Aluminum Products Co Inc Charles A Carpenter pres Martin Levy treas 330 Rantoul
Lighthouse Cafe (George Almeida and Agostinho Costa) 278 Rantoul
Liley Esther L wid William L r 709 Hale BF
Lilja Albert H (Theresa F) freight handler USMC h 39 Beckford
Lillians Beauty Salon (Mrs Theresa Shaimer) 136 Dodge
Lilly Charles H in U S Air Force r 34 Crescent av
—Otis H (Alice F) trk driver Salem h 34 Crescent av
Lima Frank R (Barbara L) mach opr USMC h 22 Western av
—Joseph (Clarice) purchasing agt Burlington h 200 Hale
Lincoln William H (Evelyn C) repairman Lynn r 321 Elliott
Lind George R (Barbara E) slsman Quincy h 15 Belmont
Lindberg Axel F (Rosa M) metal spinner Lynn h 12 Cornell rd
—Barbara T Mrs priv sec Boston r 1 Hardy
—Edward A (Barbara T) asst mail clk Boston h 1 Hardy
—Leonard J r 18 Stone
—Mads A (Gertrude E) h 18 Stone
Lindbergh The apts 84 Cabot
Lindbloom Anna May office sec Boston r 10 Atlantic av
—Gertrude M nurse Salem r 10 Atlantic av
—John L h 10 Atlantic av
Linden Catherine C Mrs sub tchr 3 Briscoe r 4 Hickory la
—Norman E (Catherine C) tchr 502 Cabot h 4 Hickory la

RANTOUL PHARMACY
THE REXALL STORE
Complete Prescription Department
Cor. RANTOUL and POND STS. Telephone WA 2-2478

BURSAW OIL CORPORATION
ESSO OIL BURNERS AND FUEL OIL
COLONIAL ROAD Tel. PI 4-4200 SALEM

Lindgren Henry A (Alice M) toolmkr USMC h 3 Lovett
—Robert H (Malva M) toolwkr USMC h 22 Berrywood la
Lindsay Florence P wid Thomas P h 865 Hale BF
—Ina B wid Robert M r 19 Longview dr
—Minna r 865 Hale BF
Lindsell Frank E r 43 Pond
Lindsey Benjamin T (Viola E) bulldozer opr emp City h 38 Hillside av
—Clarence R (Ella E) janitor USMC h 12½ May
—Francis A C salvagewkr Salem r 12½ May
LINDSEY THAYER v pres Metal Hydrides Inc 8 Congress h 359 Hale—See p 53
—Virginia T Mrs h 295 Rantoul
Lindstrom John R (Mary E) chemist Boston h 89 Standley
Linehan Alice G wid Timothy J h 4 Hillcrest rd BF
—Alice T r 4 Hillcrest rd BF
—James L r 245 Hale
—Jerome I (Mary) foreman Bomac h rear 640 Hale PC
—Louise M city auditor (16) 191 Cabot r 652 Hale PC
—Timothy J Jr bridge tender Gloucester r 4 Hillcrest rd BF
Linnekin Judith nurse BHosp r do
—Osborne R (Margaret R) slsman Boston h 7 Nelwood ter
Linsdau Donald F upholsterer Salem r 11 Railroad av
Linskey James r rear 31½ Cabot
Lipman Maurice S (Jeanne R) slsman Newton h 18 Wellesley rd
LiPorto Donato (Irma) r 20 School
—Guido D (Evelyn J) h 20 School
Liporto Gene (Jane J) mach USMC h 5 Tyler rd
Lipson Herbert W (Lillian E) (Herbert Studio) 28½ Charnock h do
Lisciotti Ralph (Rosa) laborer USMC h 12 Beckford
List Dorothy E Mrs office clk Boston h 730 Hale BF

LEE HERSEY OIL CO.
Headquarters For American Standard Heating & Cooling
Gulf Gasoline Lubrication & Washing
114 ELLIOTT ST. TEL. WA 2-1464 BEVERLY, MASS.

BEVERLY EVENING TIMES
Serving the Merchants of Beverly and the North Shore Since 1893

Lister Barbara A priv sec Boston r 103 Hart BF
—Edward M (Susie M) investment broker Boston h 103 Hart
—Helen L teller Boston r (22) 50 Broadway
—John A h (22) 50 Broadway
—John K (Allican L) ships master NY h 51 Rowell av
—Leward M Jr (Jane H) office mgr Boston h 97 Hart BF
Liszko Walter S (Julia I) mach GECo h 7 Raymond av
L'Italien Bros Inc Jean R L'Italien pres Leonard T L'Italien treas bdg contrs 2 Bates Park av
—Jean E in U S Navy r 9 Washington
—Jean R (Eva O) pres L'Italien Bros Inc 2 Bates Park av h 9 Washington
—Leonard T (Irene L) treas L'Italien Bros Inc 2 Bates Park av h do
Litka Arthur (Alice W) slsman Newton h 4 Grove BF
Little Anson C (Myrtle F) mech USMC h 25½ Federal
—Benjamin A (Eunice L) tchr Gloucester h 494 Essex
—Catherine E wid John R h 27 Garfield av
—Ernest A h 84 Cabot
—Folks Day Camp 73 Dodge
—Glenna W Mrs housewkr r 13 Knowlton
—Isaac J r 25 Railroad av
—Lester J (Harriet M) mach USMC h 3 Lothrop
—Wesley J (Rebecca W) h 16 Bennett
Littlefield Willis F (Bessie B) h 163 Essex
Littlehale Douglas S (Barbara G) chemist MHInc h 18 Elnew av
Livas Frank J (Joan R) grocer Wakefield h 7 Crestline cir
Livermore Robert Jr (Barbara B) real est Boston h Beaver Pond rd
Livesley Edward J (Juliet C) carp Danvers h 15 Grant
Livingston Ralph E (Lucia B) mfrs agt Concord r Bay View av

The Quality Press Printing Service
25 SCHOOL STREET Tel. WA 2-0700 BEVERLY, MASS.

McQUEENY'S ELECTRICAL CONTRACTORS
Tel. WA 2-0674 ELLIS SQUARE, BEVERLY, MASS.

Livingstone James J (Mary R) design draftsman SEPInc h 35 Lyman
—James R (Leona F) in U S Marines h 36 Pond
—Laura C wid Albert rem to Salem
Lizio Benjamin F (Elizabeth M) physician 6 Atlantic av h 4 Pickman rd
Lloyd Hariett Mrs r 78 McKay
Lobb Anthony C rem to Lynn
LOCALE TREE COMPANY (John E Hook) all types of tree service 2 Cole tel WA 2-5411—See p 61
Loche Alfred C (Harriet G) eng Danvers h 30 Lovett
Lockard Patrick A (Sophie) bkpr SEPInc h 31A Herrick
Locke Edna h 35 Pratt av
Lockwood Cecil A (Harriet F) eng USMC h 27 Princeton av
—Luke V (Lois K) security analyst Boston h 48 Oak BF
Lodge Edward L (Mary G) dist mgr Needham h 15 Sargent
—George C (Nancy K) dir of information Dept of Labor Washington D C h 275 Hale
—Henry C (Emly S) United Nations ambassador Washington D C h 275 Hale
—Henry S (Elenita Z) slsman Burlington h 45 Prince
Loeffler Laurence E (Sheila B) eng GECo h 46 Amherst rd
Loews E M Fine Arts Theatre Winslow R Allen mgr 13 Wallis
Logano Frank S (Catherine T) in U S Navy h 11 Bennett
Loguercio Alice F Mrs clk GECo r 2 High BF
—S Rich (Alice F) slsman Lynn and (Pine Tree Stock Farm) rear 122 Hart BF h 2 High BF
Lohnes Edward A (Phyllis J) ins special agt Salem h 41 Ashton
—Irving W (Blanche M) mason h 1 Hillside av
—Maurice W (Ruth C) mach USMC h 8 Davis rd
—Raymond W (Barbara F) carp Salem h 598 Cabot

Greenlaw Electric Co. 7½ and 9 WALLIS ST. Telephone WA 2-0336
MODERN ELECTRICAL APPLIANCES, HOUSE AND FACTORY LIGHTING, POWER and HEATING INSTALLATION
Our Years of Experience Guarantee You the Best of Service

Essex Survey Service
Registered Land Surveyors
Graduate Civil Engineers
275 CABOT ST., BEVERLY
WA 2-3900
ESS

Loiko Kazinierz A (Marcella W) h 44 Wallis
Loiselle Adrienne cashier 284 Cabot r 26 W Dane
—Jocelyn nurse BHosp r do
—Reginald (Adrienne) expediter 140 Elliott h 26 W Dane
Lojko Anthony F (Helen M) h rear 19½ School
Lombardi John S rem to Salem
—John S (Pauline E) ins agt Salem h 19 Bosworth
—Joseph (Elliott Shoe Repairing) 95 Elliott h rear do
—Leonard F (June R) bricklayer Esex h 11 Simon
—Samuel S (Louise) h 23 Broadway
Lombardo Plaido r 235 Rantoul
Lomonte Anthony J (Rose T) shipper Salem h 15 Garfield av
—Joseph F (Florence J) leather buffer Salem h 13 East
Long Gertrude A wid Thomas W r 77 Odell av
—Rufus W r 77 Odell av
Longobardi Jeremy (Alma E) (Kyser's Lunch) 307 Rantoul h 46 Butman
—Ralph E in U S Army r 46 Butman
—Ronald A student r 46 Butman
Lonval Joseph W (Roseanna M) painter Salem h 347 Elliott
—Paul W in U S Army r 347 Elliott
Lopezzo Frank P (Theophila M) slsman Boston h 14 MacArthur rd
Lops Dante A (Mary J) supv Bomac h 17 Harrison av
Lord Charles W (Barbara C) taxi driver Danvers h 27 Baker av
—Frederick A (Marguerite) insp GECo h 587 Essex
—Gardner H (Patricia A) acct GECo h 8 Colgate rd
—Lillian V wid F Lesie h 22 Essex
—Richard B (Elizabeth G) auditor Boston h 843 Hale BF
—William H researcher and publicity writer NY r 587 Essex
Loren Robert E (Dorothy L) eng GECo h 50 Amherst rd
Loreti Bernardino (Gaetana) h 58 McKay
—Bernardino L student r 58 McKay
—Carmala married Raymond Norwood
—Mary A r 58 McKay
—Philip A (Dorothy M) elec eng Bomac h 26 Lexington dr
—Ursula R priv sec GECo r 58 McKay

BOYD ROBERTS WALTER S. FLINT Insurance Agency, Inc.
Real Estate-Rentals BOYD ROBERTS, Pres.-Treas.
170 CABOT ST. Tel. WA 2-0786 Res. 45 NEPTUNE ST. Tel. WA 2-2511

Lorenzen Fred J (Josephine) mach USMC h 5 Crescent av
Loring Augustus P (Elisebeth B) trustee Boston h 573 Hale PC
Loring Caleb Jr (Rosemary M) lwyr Boston h Paine av PC
—William C (Agnes W) banker Boston h 140 Hart BF
Lorraine's Inc Mrs Lorraine M Ludden pres Lionel J Levesque treas ladies apparel clothing 213 Cabot
Lotarski Stephen P (Margaret E) mach designer USMC h 532 Cabot
Lothrop Anna L wid Elmer A h 7 Philips
Lotito Frank (Anna M) mgr 19 Water h 22 Foster dr
—Thomas A clk 19 Water r 140 Hale
—Thomas J (Helen M) (Beverly Fish and Lobster Co) 19 Water and (Beverly Marine Basin) 15 do h 140 Hale
Lou's Service Center (Louis P Marchand) 104½ Cabot
Loughlin John O (Helen E) elec eng Boston h 18 Whitney av
Lovejoy Mildred B wid Harry S r 26 Beckford
Lovely Frank L (Louise H) mach USMC h 1 Nursery
Lovett Adelaide switchboard opr BHosp h 11 Bow
—Apts 15 Lovett
—Arthur W (Hazel B) trk driver City h 24 Cox ct
—Earle B (Mary G) bdg contr 5 Princeton rd h do
—John C city treas (13) 191 Cabot and v pres Beverly Savings Bank 175 do h 28 Abbott
—Margaret W wid Merton R h 594 Cabot
—Ruth L r 11 Bow
Low Ann E file clk USMC r 96 Bridge
—Burton A (Rachel S) carp Charlestown h 28 Atlantic av
—Daniel Jr rem to Ft Lauderdale Fla
—Edith M clk 246 Cabot r 19 Briscoe
—Ellen F clk Boston r 28 Atlantic av
—Gardner B (Myrtle L) stock clk USMC h 96 Bridge

CAMPBELL FUNERAL SERVICE
65 CABOT STREET
Telephone Beverly WA 2-1113
CHARLES E. CAMPBELL FRANK T. CAMPBELL

BEVERLY EVENING TIMES
Serving the Merchants of Beverly and the North Shore Since 1893

Low
—James R student r 145 Lothrop
—James W (Nettie I) expediter USMC h 145 Lothrop
—Lillian M Mrs r 20 Highland av
—Nettie I Mrs nurse 145 Lothrop r do
—Norman (Elizabeth A) foreman 148 Park h 48 Matthies
—Ralph E (Eva G) (Dave & Pop's Service Station) 295 Cabot r 22 Chipman rd
—Robert W r 10 Hobart av
—Ruth C wid Daniel h 10 Hobart av
LOW'S DANIEL IN SALEM Jewelry silverware china glass gifts for all occasions 231 Essex Salem tel PI 5-0535—See p 51
Lowd Mary F h 34 Broadway
Lowe Charles (Agnes M) researchwkr USMC h 16 Hillside av
—Christine E Mrs real est 54 Lovett h do
—Owen W (Dorothy E) office asst 3 Essex h 15 Gree
—Richard W (Elizabeth M) upholsterer Boston h 19 Whitney av
—William O (Marie L) stereotyper Lynn h 60 Livingstone av
—Woodrow K (Ethel) mason tender 50 Rantoul h 1 School
Lowell Elsie D h 15 Prospect
Lowery Caroline emp CBS r 33 Whitney av
Lowry James S (Isabel) h 7 Munroe
—Lillian G tchr 137 Bridge h 12 Roosevelt av
Lozzi Anthony (Dorothy M) trk driver Boston h 15 Dolloff av
—Robert A in U S Air Force r 15 Dolloff av
Lualdi Louis (Louise M) ecclesiastical designer Cambridge h 36 Neptune
—Paul L in U S Army r 36 Neptune
Luca John (Priscilla L) leatherwkr Peabody h (4) 5 Mill

For any form of Insurance call
FORNESS & MORGAN, INC.
BEVERLY SAVINGS BANK Bldg. Tel. WA 2-0885

DESJARDINS REAL ESTATE
FRANCIS H. DESJARDINS, REALTOR
APPRAISALS - SALES - MORTGAGES - ALL PHASES OF REAL ESTATE
10 HOME ST. Tel. WA 2-1768 BEVERLY

Lucas Donald K (Helen J) head cashier Boston h 5 Roundy
—Helen emp Bomac r 13 Lothrop.
—Jean bkkpr BHosp r 13 Lothrop
—John M (Nellie) leatherwkr Peabody h 13 Lothrop
—Peter S in U S Navy r 13 Lothrop
—Stella leatherwkr Peabody r 13 Lothrop
Luce Mary F wid Frederick L r 17 Mason
Lucido Michael J (Dorothy I) (Cabot Furniture Co) 261 Cabot h 59 Butman
Lucy's Beauty Shop (Mrs Lucy M Tognacci) 24 Herrick st ext
Ludden Lorraine M Mrs pres Lorraine's Inc 214 Cabot h at Danvers
Luke Patricia S Mrs h 309 Rantoul
Lumbra Beverly nurse BHosp r do
Lund Warner E (Margaret M) equipment opr State h Hathaway av
—Warner E Jr student r Hathaway av
Lundberg James C (Geraldine P) supv Bomac h 48½ Essex
Lundergan Edward J h 10 South ter
—Mary E tel opr Salem r 10 South ter
Lundgren Doris F draftsman Boston r 74 Dodge
—Florence D wid William W h 74 Dodge
Lundin Henry J (Helen A) head cook Danvers h 6 Longview ter
—June V Mrs clk 105 Rantol r 40 Elliott
—Patricia A student r 40 Elliott
—Raymond J (June V) routeman 482 Balch h 40 Elliott
Lundstedt Jack E (Joyce E) in U S Air Force h 33 Andover rd
Lunn Donald F (Yolanda A) trk driver 31 Park h 15 Whitney av
—Myron D (Adele I) fireman B&M h 18 Virginia av
—Nathaniel L (Winona E) gen farmwkr 131 Conant h 12 Bridge
—Otis L h 33 Ashton
—Paul W (Thelma A) stockkpr GECo h 25 Winthrop av

ERNEST & ERNEST B. WRIGHT
FUEL OILS - BURNER INSTALLATION AND SERVICE
ICE CUBES TEL. WA. 2-0764 ICE CUBES
OUR TRUCKS SERVE YOU DAILY - Office and Res. 24 Odell Ave., Beverly

Lunn
—Ralph A in U S Air Force r 33 Ashton
—Robert O (June T) treas Lee Fraser & Patch Inc (3) 234 Cabot and (Patch Lunn & Cole) do h 79 Baker av
Lunney Elizabeth F wid Edward died Apr 17 1958 age 84
Luscher Werner P (Evelyn A) eng Lynn h 8 Northwood rd
Luscom William r 436 Rantoul
Luther Robert S (Florence A) custodian 137 Bridge h 12 East
Lutz Anna R wid Stanley L rem to Framingham
Luxton Dean R (Lottie) acct Boston h 73 Hale
—Stephen G (Violet G) welder USMC h 25 Sargent
—Violet G Mrs slswoman 214 Cabot r 25 Sargent
Luzinski Theodore P (Margaret J) leatherwkr Peabody h 4 Virginia av
Lydon Austin F (Delia) caretaker h rear 16 Hart BF
Lyman H Guy (Bessie T) h 5 Ober
LYMAN H GUY CO (Daniel O Riordan) plumbing and heating and oil burners 109 Colon tel WA 2-2450—See p 58
—Horace A (Mary V) district mgr Hamburg Pa h 17 Sylvan rd
—Lizzie M Mrs r 556 Cabot
Lynan Grace E sls clk Peabody r 557 Cabot
Lynch Catherine M wid John M h 845 Hale BF
—Cecilia R wid Garrett W r 9 Lenox
—E Joseph Jr rem to Syracuse N Y
—Edward J (Catherine E) rem to Syracuse N Y
—Edward R (Margaret) lieut BPD h 147 Lothrop
—John Jr in U S Army r 30 Hull
—John A (Mary A) credit mgr Everett h 9 Radcliff rd
—John J (Ruth A) mach Salem h 30 Hull
—Joseph H (Ruth E) policeman BPD h 75 Hale
—Patricia bkkpr Times Publishing Corp h (4) 270 Cabot
—Philip J jeweler emp 252 Cabot h at Winchester
—Richard r 11 Pond
—Ruth A Mrs tchr Salem r 30 Hull
—Ruth E Mrs night supv Beverly Hosp r 75 Hale
Lynn Bessie K wid Walter P h 33 Cross
Lyons Earle B mgr Lynn r 6 Parramatta rd
—Gordon J slsman r 6 Parramatta rd
—James J (Margaret J) mach opr Salem h 44 Cabot
—John J r rear 19 West BF
—John P (Amelia R) pres L & G Package Store Inc 380C Cabot h 237 Dodge
—Joseph M (Mary E) tchr Salem h rear 19 West BF
—Leo L (Marie C) leatherwkr Peabody h rear 103 Cabot

CENTER REXALL DRUG CO., INC.
The Best and Most Complete
Prescription Department in the City
220 CABOT ST. TEL. WA 2-3228

—Myra A executive sec North Shore Gas Co 223 Cabot r 6 Parramatta rd
—Robert J (Phyllis) elec emp 7½ Wallis h at Hamilton
—William M chaser USMC r 358 Cabot

MABEY JENNIE A wid James C stitcher 325 Rantoul r 123½ Bridge
Mac's Atlantic Service Station State Hwy Route 128
—City Service (William Wilson) gasoline 119 Rantoul
—Laundry Service (Donald A MacCarthy) 4 Munroe
MacAfee Louis L (Marie E) custodian BHS h 63 Livingstone av
Macaro Louis J (Joan M) mach opr USMC h 2 Powers
—Marlene I student r 44 Echo av
—Thomas L (Lois A) foundrywkr USMC h 12 Pond
—Verdenio T (Florence M) mach USMC h 44 Echo av
MacArthur F Claude (Doris V) acct 17 Newbury h do
—Frederick A student r 17 Newbury
—Lawrence B in U S Air Force r 17 Newbury
—Maud C wid Frederick h 26 Cressy
—Pauline clk Salem h 31 Broadway
MacCarthy Donald A (Margery J) (Mac's Laundry Service) 4 Munroe h do
—Earle F (Muriel A) special policeman USMC h 17 Mason
—Evelyn wid James B tel opr Salem r 35 Mason
—James B Jr (Annette C) pressman 110 Cabot h 37 Walcott rd
Macaulay Donald A (Elizabeth M) rte slsman Salem h 6 Willow
—John A (Florence A) h 51 Butman
—Joseph W druggist 382 Cabot h 350 do
—Mary J companion Marblehead h 27 Thorndike
MacAuley Mary E wid William cook Beverly Hosp r 22 Lyman
Macauley Norman J (Ruth C) prod expediter USMC h 24 Matthies
—Ruth C Mrs office sec 159 Cabot r 24 Matthies
MacCausland H A Co (Henry A MacCausland) bdg contrs 3 Hooper av
—Henry A (Priscilla) (H A MacCausland Co) 3 Hooper av h do
MacCormack James A policeman BPD r 33 Lothrop
MacCormak Neil C r 41 Grant

BEVERLY EVENING TIMES
Serving the Merchants of Beverly and the North Shore Since 1893

MacDearmid Alex C (Mary K) letter carrier BPO h 30 Mason
—Neil (Jeanette K) trk driver Peabody h 53 Hale
—Richard R student r 162 Essex
—Samuel (Alice M) receiving clk USMC h 162 Essex
MacDonald Ada rem to Florida
—Alexander S Jr (Mary W) physician 24 Abbott h 40 Neptune
—Anna B tel opr Salem r 6 Harrison av
—Catherine B r 42 Fairview av
—Chester H (Ara F) sexton 9 Dane h 11 Ocean
—Clyde (Thelma) maintman Everett h Fosters Point
—Eleanor priv sec Malden r 16 Madison av
—Ernest R (Eunice) mgr 206 Cabot h 42 Williams
—George J (Elizabeth B) h 25 Wallis
—Gerald (Frances) claims adjuster Boston h 152 Hale
—Gladys R mach USMC h (4) 161 Cabot
—Harold W rem to Middletown Conn
—Isabella F h 18 Summer
—James D (Marion T) checker Lynn h 28 Pond
—John A (Annette) mach USMC h 10 Mulberry
—John H mortuary asst 65 Cabot h 6 Harrison av
—John L (Anna E) h 16 Garfield av
—Lenora wid John A died July 9 1957 age 69
—Leslie R (Ruth A) supv Lawrence h 6 Wilkins ter
—Lillian draftsman GECo r 18 Bosworth
—Margaret I wid James W r 31 Livingstone av
—Marjorie W adv 108-110 Cabot r 21 Myrtle
—Nora S h 16 Madison av
—Norma L Mrs office sec (8) 222 Cabot r 17 Central
—Roy W (Theresa A) clk USMC h 21 Shortell av
—Theresa A Mrs clk 4 Essex r 21 Shortell av
—Vincent L (Marion E) crater USMC h 4 Elizabeth av
—Walter (Helen M) rem to Middletown Conn
—William J city messenger (17) 191 Cabot h 5 Highland ter
Macdonald Carl E in U S Air Force r 9 Gardner
—George H (Mary E) cost acct Everett h 18 Lowell
—James J (Mary A) (Macdonald Vending Service) 9 Gardner h do
—James J Jr (Barbara E) slsman 9 Gardner h 8 Beverly Hills av
—Lester S (Wilhelmina) h 2 Butman
—Richard W (Catherine R) leather splitter Peabody h 15 Rowell av

—Robert D (Alice M) asst executive sec Lynn h 4 Conway
—Robert F (Lois E) maintman SEPInc h 25 Pickett
—Vending Service (James J Macdonald) 9 Gardner
MacDonough Francis X (Ada B) h 100 Dodge
MacDougall Archibald A (Frances F) mach GECo h 13 Edwards
—Carroll E (Irene M) mach USMC h 7 Hardy
—John (Phyllis M) in U S Navy h 19 Lyman
—Phyllis M Mrs insp CBS r 19 Lyman
—Robert A (Joanna F) r 227 Greenwood av BF
—William W in U S Navy r 13 Edwards
Mace Walter A (Mary R) in U S Army h 54 Laurel
MacEachern Anne tchr BHS r 6 Ober
—Donald A slsman Denver Colo r 6 Ober
—Edna R wid Daniel clk (14) 191 Cabot r 6 Ober
—Irene T student r 6 Ober
—Robert S eng State r 623 Hale PC
Macey Beverly nurse Beverly Hosp r do
Remis, ~~Macey's Inc of Beverly~~ ~~William E Rigby mgr television~~ 216 Cabot
MacFarland Gertrude V wid Harry L h 112 Corning
MacFarlane Judith H Mrs r 124 Rantoul
MacGregor Geraldine Mrs office sec (7) 222 Cabot r 4 Cole
—John Q (Geraldine D) toolmkr USMC h 4 Cole
—Nancy student r 4 Cole
MacGuire Ralph E boilermkr Salem r 11 Railroad av
Machain Alvin G r 83 Bisson
—Andre D supv SEPInc r 83 Bisson
—Andre H (Laura M) carp USMC h 83 Bisson
—Fernand L (Eugenie L) h Hillcrest rd BF
—Fernande E r Hillcrest rd BF
—Laura M Mrs clk 246 Cabot r 83 Bisson
Machinery-Rebuilders Inc 51 Park
Maciejewicz John F (Angelina J) meat cutter 416 Cabot h 248 Rantoul
Maciel Elizabeth T wid Russell h rear 726 Hale BF
—Joseph P Jr h 424 Essex
MacInnis Daniel N (Gladys E) tchr BHS h 9 Clifton av
MacIntosh Philip M (Jean A) in U S Army h 50 Laurel
MacIssac Edward A (Winifred R) emp GECo h 21 Eastern av
MacIver Catherine L Mrs clk 206 Cabot r 43 Federal
—Eleanor J clk 5 Washington r 24 Union
—Laura F wid Murdo h 24 Union
MacKay Robert C (Gertrude A) insp Stoneham h 132 Water
Mackeen Joyce nurse Beverly Hosp r do

TED C. SIHPOL
REAL ESTATE AND INSURANCE
YOUR FRIENDLY BROKER
221 CABOT ST. TEL. WA 2-1206 BEVERLY

MacKenna Neil S (Susan B) sls mgr Boston h 113 Valley BF
MacKenney Horace L (Nancy L) (Mac's Atlantic Service Station) State HwyRoute 128 h at Hamilton
—Robert L (Marguerite) gasoline 449 Cabot h at Ipswich
MacKenzie Amy L wid Wilbur L h 24 County Way
—E Louise crayonmkr Danvers r 15 Mechanic
—Effie L wid Fred L h 14 Chapman
—Fred T (Helen J) design eng USMC h 15 Foster dr
—Leo V (Dorothy W) steamfitter USMC h 4 Harris
—Robert V (Jennie) emp Bomac h 59 Bridge
—Stephen M (Eva E) slsman Salem h 15 Mechanic
—Stuart J (Phyllis M) asst mgr 50 Dodge h 133 Valley BF
—Susan nurse Beverly Hosp r do
—Thomas J (Anne S) traveling teller Boston h 133 Valley BF
Mackenzie George W h 8 Wilkins ter
Mackey David G taxi driver 4 Essex r 15 Liberty
—John F Jr (Doris E) toolmkr GECo h 15 Liberty
—John R (Mary E) iron molder USMC h 5 Lakeside av
—Mary J wid Charles M h 21 Linden av
Mackie Richard W (Dorothy A) electronic tech Needham h 13 Fillmore
MacKillop Daniel F (Doris M) eng Salem h 75 Livingstone av
—Flora A wid Daniel r 75 Livingstone av
Mackinney Herbert F elec Ipswich r 245 Cabot
MacKinnon Charles (Medora C) h 45 Porter
—Donald A (Marion S) office mgr Salem h 5 Auburn rd
—George V (Phyllis L) mach Salem h 69 Brimbal av
Mack George W (Agnes B) elec Charlestown h 32 South ter
Mackintosh Leah r 32 Broadway
Macko Matthew C (Mary E) foreman GECo h 14 Crestline cir
MacLachlan Thomas Jr (Greta M) tool room opr USMC h 3 Williams
MacLaughlan Richard T (Marion G) stereotyper Lynn h 108 Conant

BOYD ROBERTS WALTER S. FLINT Insurance Agency, Inc.
Real Estate-Rentals BOYD ROBERTS, Pres.-Treas.
170 CABOT ST. Tel. WA 2-0786 Res. 45 NEPTUNE ST. Tel. WA 2-2511

MacLean Ann insp SEPInc h 10 Pond
—Daniel R (Ursula M) h 27 Sturtevant
—Jessie R clk (9) 173 Cabot r 16 Dane
—Norman A (Edith M) mach USMC h 15 Sturtevant
—Valentine P (Dorothy G) clk Wenham h 29 Kernwood av
MacLeod Angus D (Hazel V) slsman (3) 221 Cabot h 4 Odell av
—Emma J E wid George G cafeteria mgr TelCo h 24 Chase
—Henry F (Edith M) mech USMC h 20 Union
—James W (Marion G) time clk USMC h 31½ Stone
—Robert C in U S Army r 4 Odell av
—Ruth D student r 4 Odell av
MacMahon Henry (Beryl E) mgr 306B Cabot h 5 Prospect
MacMillan Arthur G (Carol L) rem to Hamilton
MacMurtry John S (Myrtle V) underwriter Salem h 4 Millbrook rd
MacNamara Richard H rem to Boston
MacNeil Esther M r 3 Dearborn av
—Margaret H wid Murdock D h 13 School
—Mildred A wid Harry V h 3 Dearborn av
—Raymond A (Bertha M) pres Union Building Assn of Beverly Inc 401 Rantoul h 13 School
MacNeill Melvin P (Elizabeth M) slsman Lynn h 30 County Way
MacNider Kathryn A wid Alexander N h 12 Lovett
MacNutt Margaret E matron Beverly Hosp h 22 School
—Raymond F (Elena) policeman BPD h 38 Pierson
MacPhail Adam D (Eunice I) shoemkr Swampscott r 48½ Hart BF
—Richard A (Ivy K) mech CBS h 77 Essex
—Steven L constrwkr r 48½ Hart BF
MacPhee Elizabeth A h 36 Essex
MacQuarrie Gertrude L wid William clk Beverly National Bank r 34 West BF
—Harriet M wid William laundrywkr Beverly Hosp h 35A Herrick

CAMPBELL FUNERAL SERVICE
65 CABOT STREET
Telephone Beverly WA 2-1113
CHARLES E. CAMPBELL FRANK T. CAMPBELL

BEVERLY EVENING TIMES
Serving the Merchants of Beverly and the North Shore Since 1893

MacRae Herbert N (Margaret D) draftsman USMC h 24 Virginia av
—Paul H student r 11 Abbott
—Robert B (Mary Elizabeth) emp 75 West BF r do
Madden Frank B (Mary J) firefighter BFD h Hillcrest rd BF
*—James L (Pauline McK) v pres Chester Pa h 68 West BF
—Mary died Dec 18 1957 age 82
—Mary J Mrs nurse Hillcrest rd BF r do
Madensky Joseph J (Eolanda A) revenue officer U S Govt h 24 Radcliff rd
Madore Robert in U S Air Force r 24 Bow
—Robert J (Leone S) mach Everett h 24 Bow
—Ronald D asst draftsman GECo r 24 Bow
Madruga June E Mrs clk 63 Elliott h 32 Windsor rd
Mae-Hall Press (Harold E Bennett) 335 Rantoul
Maeser Doris student r 65 Baker av
—Mieth (Alice L) research eng USMC h 65 Baker av
Maestranzi Leo J r 3 Story av
—Rita L student r 3 Story av
—Simon A (Delphine T) (North Shore Grinding Service) 3 Story av h do
Maffette Gertrude tchr Middletown r 7 Warren
Maggiacomo Antonio (Helen J) emp GECo h 63 Essex
—Antonio J (Eleanor J) mach USMC h 63 Essex
—Asunda wid Joseph h 2 Chase
—Edmond P in U S Air Force r 24 Cox ct
—Helen E Mrs r 24 Cox ct
—R Frances nurse 63 Essex r do
Maglio Joseph (Nancy M) h 30 Pleasant
—Joseph L (Catherine M) leatherwkr Wakefield h 38 Chase
—Joseph L (Patricia A) assembly opr Bomac h 123½ Bridge
—Joseph L Jr leatherwkr Wakefield r 38 Chase
—Louis V (Marian) leatherwkr Wakefield h 45 Stone
—Robert A (Adrienne A) chemical eng GECo h 15 Victor av

For any form of Insurance call
FORNESS & MORGAN, INC.
BEVERLY SAVINGS BANK Bldg. Tel. WA 2-0885

FUEL OIL
COAL . . . COKE
OIL HEATING EQUIPMENT
Tel. WA 2-7111 OR PI 4-5500
PICKERING
SINCE 1838

Magrane Muriel C dresses Hamilton h 28 Columbus av
Maguire Fred D (Ruth) watchman Danvers h 13 Munroe
—Fred D Jr r 13 Munroe
—Helen M wid John J died Mar 31 1958 age 82
—James R Jr (Eleanor M) drug slsman Philadelphia Pa h 10 Elnew av
—Marion E wid Roland r 19 McKinley av
—Richard S asst shipper Boston h 20 Madison av
—Ruth Mrs nurse emp 32 Broadway r 13 Munroe
—Winifred L children's nurse off 143 West BF r do
Mahan Edward M mach Danvers r 25 Pond
—Francis A (Mildred M) emp tool supply dept USMC h 16 Madison av
—John A (Lena A) clk USMC h 25 Pond
—John A Jr letter carrier B PO r 25 Pond
—Mildred M Mrs bkkpr 211 Rantoul r 16 Madison av
—Priscilla A r 25 Pond
—Thomas F (Alice M) professional golfer USMC Country Club h 14 Columbia rd
Maheux Margaret L Mrs bkkpr Beverly National Bank r 29 Washington
Mahoney Arthur S (Ruth N) linotype opr 112 Cabot h 24 Arthur
—Claire M steno USMC r 55 Balch
—David A emp 38 Cabot r 24 Arthur
—Desmond W (Irene H) oilman Revere h 48 Pleasant
—Dorothy E Mrs tel opr Hamilton r 27 Odell av
—Helen E clk Salem r 5 Stewart av
—James F r 55 Balch
—James G (Margaret M) h 5 Stewart av
—James M teller Malden r 5 Stewart av
—James T (Adeline R A) chemicalwkr Cambridge h 106 Corning
—John F (Albina J) asst mgr Salem h 55 Balch
—John L student r 55 Balch
—Mathew L (Patricia E) acct Peabody h 180 Dodge
—Richard L (Dorothy E) asst cashier Peabody h 27 Odell av
—Timothy L Jr (Patricia E) rem to Chicago Ill
—William F (Joan K) foreman GECo h 10 Beverly Hills av
—William J student r 48 Pleasant

Maihas Barbara M mounter Danvers r 27 Pearl
—Dorothea A tag girl 105 Rantoul r 27 Pearl
—James J (Georgia) elec 27 Pearl h do
Maihos William A mgr 314 Cabot h at Wenham
Mailhoit Rose M wid Joseph A r 27 Sunset dr
Mailloux Francis H (Louise M) mech tester GECo h 37 Millbrook rd ext
Main Ada Mrs h 15 Longview dr
—Martin L (Daisy W) h 33 Guild rd
—Martin L Jr (Lillian R) elec USMC h 31 Guild rd
—Robert H (Eileen E) mach Salem h 30 Livingstone av
Maistrellis George W (Rena) leatherwkr Lynn h 322 Hale
—William in U S Army r 322 Hale
Maitland Francis W B (Annie W) caretaker Frederick J Bradlee Jr h 320 Hale
Maiuzzo Anthony M (Hazel M) physician 15 Broadway h do
—Linda M student r 15 Broadway
Majer Eric L (Irma V) chem eng SEPInc h 22 Columbus av
Majeski John J elec Waltham r 13 Exeter rd
Makar Albert rest Reading h 21 Sunset dr
Makros Antonio G died Nov 27 1957 age 72
—Vina wid Antonio h 321 Rantoul
Malay Joseph P (Virginia M) slsman Worcester h 5 Vine BF
Malcolm Mary J wid Frank A r 42 Fairview av
Malcotti Irma B emp 688 Hale BF r do
Malette Mary A wid Henry F packer Bomac h 15 Bow
Malionek Frank P (Joanne M) shipping clk Salem h 22 Garfield av
—Henry rem to Salem
—John A (Gladys C) rem to Danvers
—Joseph rem to Salem
—Louis S (Barbara A) elec tech Bomac h 44 Cabot
—Mary H rem to Salem
—Paul C (Tekla) rem to Salem
—Richard P rem to Salem
—Stanley M (Veronica F) rem to Salem
Mallard Charles W (Celena M) mach SEPInc h 12 Munroe
Mallardi Esther M nurse Boston h 20 Chapman
—Joseph emp USMC r 20 Chapman
—Margaret R beautician Marblehead r 20 Chapman

RANTOUL PHARMACY
THE REXALL STORE
Complete Prescription Department
Cor. RANTOUL and POND STS. Telephone WA 2-2478

BURSAW OIL CORPORATION
ESSO OIL BURNERS AND FUEL OIL
COLONIAL ROAD Tel. PI 4-4200 SALEM

Mallette Albert N (Lauraine V) field eng 140 Elliott h 31 Rowell av
—Florenitine wid William r 45A Broadway
—Henry R (Marjorie R) mach opr USMC h 8 Enon
Malley Albert J Jr (Carol K) sls eng Boston h 10 Colgate rd
Mallia James V (Mary T) h 7 Ocean
—Mary T Mrs clk Boston r 7 Ocean
Malloy Allan J emp city r 41 Hillside av
—Colin M (Louise G) mach Nelson Engineering Co h 465 Cabot
—Joseph J (Joan B) clk USMC h 22 High BF
—Mary M wid Bartholmew J h 41 Hillside av
—Patrick J died Sept 2 1957 age 68
—Sara J wid Patrick J h rear 30 West BF
—Thomas F in U S Army r rear 30 West BF
Malo Laurence (Judy) mech Marblehead h 66½ Cabot
Malone Alice E tubewkr CBS r 95 Haskell BF
—John J (Nora A) h 95 Haskell BF
—Samuel D (Helen V) supv Danvers h 39 Baker av
Maloney Elizabeth A office sec USMC r 42 Lyman
—George F (Anne E) custodian BHS h 42 Lyman
—John H (Frances L) gen supt Peabody h 1 Clark av
—John H Jr elec tech CBS r 1 Clark av
—Patrick W (Yolanda E) h 32 Dolloff av
—Robert F (Mary T) recruiter U S Air Force h 136 Lothrop
—Robert M student r 1 Clark av
Maloof Joseph T (Rita M) rem to East Boston
—Wilfred R (Cecile F) jet engine tester GECo h 34 Green
Malor Stanislaus (Eileen M) (D-Lite Donut Shop) 38 Rantoul h 34 do
Malpass Ethelyn M dining room supv 400 Hale BF r 780 Cabot
Malski John T (Theresa) rem to Danvers
Mampre Zabelle asst trust officer Beverly National Bank r 12 Bisson
—Zaven H (Alice A) mach Salem h 46 Sunset dr
Manchester Upholstering Co (Niels A Secher) 26 West BF
Mancini Pasqualina wid Ruggero grocer 238 Rantoul h do

LEE HERSEY OIL CO.
Headquarters For American Standard Heating & Cooling
Gulf Gasoline Lubrication & Washing
114 ELLIOTT ST. TEL. WA 2-1464 BEVERLY, MASS.

BEVERLY EVENING TIMES
Serving the Merchants of Beverly and the North Shore Since 1893

Mancuso Joseph (Esther L) upholsterer Gloucester h 34 Beckford
Manes Peter R (Liba) physician B Hosp r do
Maney Ethel L Mrs tchr Danvers r 188 Brimbal av
—John M (Ethel L) technical writer USMC h 188 Brimbal av
Mangan John E (Mary E) boiler opr Salem h 38 Sunset dr
Mangold George dishwasher B Hosp r (14) 245 Cabot
Maniates Peter (Penelope) cafe Lynn h 3 Grover
Maniatis Richard (Roberta) grounds supv Danvers h 59 Enon
Man George A (Ruth B) merchant Boston h 29 Sylvan rd
—Irving (Ruth S) slsman h 42 Neptune
—Mildred A wid J Ernest h 22 Dane
MANN AND GOULD stocks and bonds 70 Washington Salem tel PI 4-2844
Manning Carolyn reservation clk Boston r 12 Jasper
—Emma E wid Ralph G nurse 20 Thorndike h do
—Ernest R (Patricia) mach Salem h 3 Munroe
—Everett R (Jane J) bodyman 211 Rantoul h rear 471 Cabot
—Gail nurse B Hosp r do
—Helen C Mrs h 1 Pinehurst av
—Kenneth H (Theresa M) purchasing agt Marblehead r 6 Davis
—Patricia Mrs clk of corp Deschenes Construction Co (3) 163 Cabot r 3 Monroe
—Patricia E tchr Everett r 1 Pinehurst av
—Veronica L Mrs tel opr Salem r 12 Jasper
—William F (Nancy J) photographer Boston h 23 Sunset dr
—William J (Vironica L) sta fireman Salem h 12 Jasper
Manson George E (Antonette M) mgr Salem r 20 Roundy
Manthorne Anne M h 21 Green
Mantzke Ella M tchr 6 Echo av r do
Manuel Alvin C Jr in U S Navy r 27 Chapman
—Charles H L (Lillian L) sheetmetalwkr Salem r 27 Chapman
—Charles H L Jr student r 27 Chapman
—David W musician r 27 Chapman
—Lucinda F r 27 Chapman
—Otis A sheetmetalwkr Salem r 27 Chapman
—Sally A died Oct 31 1957 age 67
Manz John B office sec Boston r 88 Brimbal av

McQUEENY'S ELECTRICAL CONTRACTORS
Tel. WA 2-0674 ELLIS SQUARE, BEVERLY, MASS.

Manzi Alfred A (Muriel) emp 21 Jewett rd h 4 Evelyn rd
—Ann M bkkpr USMC r 21 Jewett rd
—Frances R r 21 Jewett rd
—Irene F research USMC r 21 Jewett rd
—James A (Johanna M) mason emp 21 Jewett rd h 24 Clifton av
—Jennie wid Oresta G pres O Manzi & Son Inc 21 Jewett rd h do
—Joseph G (Edith A) treas O Manzi & Son Inc 21 Jewett rd h 27 Beacon
—Orest G (Mary A) v pres O Manzi & Son Inc 21 Jewett rd h 14 Chestnut
—O & Son Inc Mrs Jennie Manzi pres Orest G Manzi v pres Joseph G Manzi treas bdg contrs 21 Jewett rd
Marceau William A (Jennie M) instrument repr GE Co h 24 Home
Marcelais Hector J r 6½ Linden av
Marchalonis Shirley tchr 137 Bridge r 59 Lothrop
Marchand Leonce R Jr (Jeanne R) carp Salem h 3 Lindsay av
—Louis P (Nina P) (Lou's Service Center) 104½ Cabot h at Ipswich
—Robert J (Lucille Y) h 18 Blaine av
—Wilfred (Catherine B) lastmkr Andover h 27 av
Marchelli Frank R (Florence M) lab tech MHInc h 63 Story av
Marcheterre Benjamin J Jr (Patricia V) patternmkr h 144 Hale
—Francis A (Carol A) equipment installer TelCo h 2 Raymond av
—Helen L Mrs h 139 Park
—Henry J (Helen) rem to Salem
—Ida R Mrs mach opr SEPInc r 19 Coolidge av
—Leon J (Ida R) mach h 19 Coolidge av
—Robert W (North Shore Auto Wrecking) 50 W Dane r 46 Pleasant
—Sandra M student r 139 Park
—Wilfred A (Leona R) h 9 Edwards
—Wilfred A Jr printer Salem r 9 Edwards
Marciano Angelo (Angela) (Marciano Insurance Agency) 342 Rantoul (Blue Seal Auto Sales) 34 Cabot and ins broker 8 Middle h do
—Carmine in U S Navy r 18 Fayette
—Insurance Agency (Angelo Marciano) life fire autos real est 342 Rantoul
—Isabel nurse B Hosp r do

Essex Survey Service

Registered Land Surveyors
Graduate Civil Engineers
275 CABOT ST., BEVERLY
WA 2-3900

E S S

Marciano
—Rose G wid Euplio R chiropodist 18 Fayette h do
—Savino C (Blue Seal Auto Sales) 34 Cabot h at Topsfield
Marcos Albert H (Joan I) mason contr h 187 Bridge
—Angelo (Marcos & Co) 187 Bridge r do
—John F (Mary C) leatherwkr Peabody h 20 Cressy
—and Co (Angelo Marcos) mason contrs 187 Bridge
Marcotte Camilleo E (Jacqueline M) tire repr Peabody h 42 Bartlett
Marcucci Angelo (Jennie) h 231 Rantoul
—Patrick A (Natalie J) gas sta atdt 362 Rantoul h 123½ Bridge
—Rudolph V (Irene P) tech SEPInc h 23 Blaine av
—Thomas F (Mary F) trk driver Salem h 61 Herrick
Marcus Romoe clk 588 Cabot h 88 do
Marescalchi August (Helen M) press opr Everett h 16 Blaine av
Marfongelli Joseph P mach USMC r 618 Cabot
Margolis Abraham (Rosalie G) auto parts Salem h 22 Heather
—Esta student r 22 Heather
—Harry (Bessie) h 22 Charles
—Hyman (Marion E) mgr 277 Cabot h 11 Lyman
—M Theodore student r 22 Heather
—Marion E Mrs slswoman Salem r 11 Lyman
—Samuel L (Bella H) optometrist 263 Cabot h 42 Hale
Marie's Beauty Salon (Mrs Marie Parker) 296 Cabot
Marine Division Inc Nathan B Tucker pres 502 Rantoul
Marinilli Tito (Mary A) mach emp 58 Rantoul h 45 Roundy
Marino Joseph Jr (Florence E) trk driver Somerville h 4 Colby rd
—Margaret wid John J h 9 Wellman
—Vincent J (Alice B) gen mgr Somerville h off 45 West BF
Mark Wilfred treas North Shore Sportswear Co 2d fl 27 West BF h at Gloucester
Markarian Stephan C r 43 Bridge
Markham Charles W r 10 Giles av
—Charles W Jr (Mildred G) draftsman USMC h 10 Giles av
—Mildred E clk USMC h 8 Roundy

BOYD ROBERTS WALTER S. FLINT Insurance Agency, Inc.
Real Estate-Rentals BOYD ROBERTS, Pres.-Treas.
170 CABOT ST. Tel. WA 2-0786 Res. 45 NEPTUNE ST. Tel. WA 2-2511

Marks George J (Viola) h 56 Cogswell av
—Leo J (Stella M) supv Boston h 5 Russell
—Marion F student r 56 Cogswell av
—Melvin pres North Shore Sports Wear Co 2d fl 27 West BF h at Worcester
Markson Robert T (Joyce) financier Boston h off 143 West BF
Marletta John caretaker 376 Hale r 8 Chase
—Salvatore J (Christine J) mach USMC h 162 Park
Marley Eugene (Alyce M) h rear 13½ Union
—Eugene (Elizabeth M) sergt BPD r 4 Orchard
Marling Wentworth J (Sarah H) labwkr Lincoln h 101 Dodge
Marmen J A Harvey (Rita A) shoewkr Salem h 21 School
Maroney Anna M h (34) 50 Broadway
Marquis Charles E pres North Shore Restaurant 104 Cabot h at Salem
—George A (Emma C) contr Peabody h Fosters Point
—Joseph W Jr (V Evelyn) h 57 Sohier rd
—Leo A (Charlotte C) (Henry's Market) 588 Cabot h 12 Gove av
—Margaret M Mrs cook SEPInc h 3 Gage
—Robert A (Jane F) slsman Salem h 7 Jackson
Marrone Della wid Thomas dietarywkr Salem r 69 Brimbal av
Marsch James E (Martha I) rem to New Jersey
—Martha I Mrs rem to New Jersey
Marsden Thomas S r 39 Odell av
—Walter H (Mary D) sheetmetalwkr USMC h 18 Butman
—Walter H Jr (Gladys A) sheetmetalwkr Peabody h 23 Winthrop av
Marsella Gerald R mech draftsman N Andover r 47 Echo av
—Louis (Geraldine L) crane opr USMC h 47 Echo av
—Robert L apprentice GECo r 47 Echo av
Marshak Joseph (Jennie) h 8 Whitney av
—Marcella legal sec Boston r 8 Whitney av
—Rose M ins underwriter Boston r 8 Whitney av

CAMPBELL FUNERAL SERVICE
65 CABOT STREET
Telephone Beverly WA 2-1113
CHARLES E. CAMPBELL FRANK T. CAMPBELL

BEVERLY EVENING TIMES
Serving the Merchants of Beverly and the North Shore Since 1893

Marshall A Katherine Mrs emp sec staff 545 Cabot r at Rowley
—Alfred (Marirose L) (Marshall's Shopping Center) 35 Enon h 29 do
—Arthur L (Angie S) plant mgr Boston h 49 Hale
—Charles industrial eng Salem h 15 Giles av
—Esther G Mrs r 12 McKinley av
—Gertrude B wid Henry J r 9 Bisson
—Henry N (Amy V) h 11 Sargent
—John C (Caryl F) service slsman 383 Cabot h 14 Union
—Lee W (Norma H) route slsman Lynn h 5 East
—Lena wid William h 20 Thorndike
—Robert (Katherine I) office sec Beverly Hosp h 25 Hayes av
—Robert Jr (Nancy J) carp h 38 Hull
—Thomas L r 49 Hale
—William G mach Cambridge r 48 Courtney dr
Marshall's Shopping Center (Alfred Marshall) variety store 35 Enon
—Super Market Jacob Galper 33 Enon
Marston Grace P r 41 Essex
—Leroy D h 41 Essex
—Mary A r 41 Essex
—Richard A Co Inc Marston C Businеau pres Richard Downes treas office supplies 179 Rantoul
Martel Arthur R (Irene) trk driver 426 Rantoul h 19 Whitney av
—Arthur R Jr student r 19 Whitney av
—Norman E (Mary A) supv Bomac h 29 Webster av BF
Martell Richard L (Joan) asst mgr 640 Hale PC h 646 do
Martelli David S (Estherina F) laborer h 51 Sohier rd
Martellini Amelia F stitcher 105 Rantoul h 30 Winthrop av
—Anna H mach opr 105 Rantoul r 30 Winthrop av
—Enrico A emp city r 30 Winthrop av

For any form of Insurance call

FORNESS & MORGAN, INC.

BEVERLY SAVINGS BANK Bldg. Tel. WA 2-0885

DESJARDINS REAL ESTATE
FRANCIS H. DESJARDINS, REALTOR
APPRAISALS - SALES - MORTGAGES - ALL PHASES OF REAL ESTATE
10 HOME ST. Tel. WA 2-1763 BEVERLY

Martin Amy B wid Roscoe C r 44 Livingstone av
—Deborah I Mrs priv sec Beverly Co-operative Bank 254 Cabot h at S Hamilton
—Donald W (Justine B) acct Salem h 28 Bosworth
—Edward L acct Boston h 6 Gordon rd
—George D h 5 Jasper
—Herbert T Jr (Ellen F) slsman Ipswich h 18 Putnam
—James A (Lona P) processwkr Salem h 127 Dodge
—Janet W wid William H h 868 Hale BF
—John E pres Defiance Microware Corp off Cabot h at Marblehead
—Katherine V wid Herbert T h 7 Clifford av
—Leta M file clk Roxbury r 13 Cliff
—Lois J Mrs waitress Lynnfield r 2 Jewett rd
—Mildred nurse Danvers h 37 Bartlett
—Mildred G wid Clarence W r rear 4 Quincy pk
—Natalie C wid Louis H mach opr Danvers h 61 Kernwood av
—Olive L Mrs nurse 31 Chipman rd r do
—Richard S (Priscilla R) rem to Hamilton
—Richard W (Lois J) installer TelCo h 2 Jewett rd
—Robert A mach emp 59 Park h 13 Cliff
—Robert D (Virginia C) clk Boston h 53 Lake Shore av
—Robert G Jr (Joyce C) mach designer USMC h 194 Brimbal av
MARTIN ROBERT I 1st v pres Beverly Chamber of Commerce 275 Cabot h at Marblehead—See p 32
—Robert S (Dorothy F) mach Middleton h 8 Riverview
—Waldo C (Jean C) convalescent home 30 Ocean h (21) 15 Ives
—Waldo C 3d student r 15 Ives
—Warren A (Ursula A) leatherwkr Peabody h 18 Lovett
Martinack Mary T wid Augustus clk typist (34) 191 Cabot h 138 Lothrop
—Robert student r 138 Lothrop
Martineau Roland W (Jeanne H) architectural eng Boston h 9 Museum rd
Martino John A (Alice F) constrwkr h 80½ Essex
Marton Equipment Inc Ellwood L Houtz pres mach 202 Rantoul
Martucci Vincent J (Grace A) eng Bomac h 34 Colgate rd

CROMBIE'S BEVERLY FLOWER SHOP

298 CABOT ST. TEL. WA 2-0989

Martyn John D (Evelyn V) expediter USMC h 41 Arlington av
Mary Maurice L (Juliette D) mech Lynn h 184 Hart BF
—Rene M priv sec Boston r 184 Hart BF
Mary's (Mrs Mary Carnevale) women's clothing 272 Cabot
Mary-Ann Beauty Shop (Mrs Anna M Munro) (9) 221 Cabot
Marzerka Louise M Mrs floorwoman rear 14½ Roundy h 51 Sohier rd
Mascioli Dominic A (Ida) lineman TelCo h 40 Federal
—George R trk far Wenham r 92 Dodge
—Guido toolmkr USMC r 92 Dodge
—Guiseppe h 92 Dodge
—Jerry A student r 46 Longmeadow rd
—Jerry B (Rose A) foreman USMC h 46 Longmeadow rd
—Louise J supv Salem r 40 Federal
—Nuncio (Adele T) assembler USMC h 8 Raymond av
—Philomena M Mrs shoewkr emp 103 Rantoul h 339 Cabot
Masi Max J foreman 131 Conant h at Middleton
Masiero Rene tchr 545 Cabot r at Manchester
Maskell Helen L Mrs bkkpr Swampscott r 12 County Way
—Sherman E (Helen L) student h 12 County Way
Mason Charles W (Stacia A) mech 60 Dodge h 7 Ellingwood ct
—Harry R h 38 Pleasant
Mason Henry L Jr (Fanny C) lwyr Boston h Paine av PC
—Homer P (Mildred T) foreman City h 140 Lothrop
—Kenneth J (Marian M) supv Boston h 8 Andover rd
—Muriel J clk Boston r (23) 15 Ives
—Noel M (C Catherine) gardener h 205 Cabot
—Pearl B Mrs h (23) 15 Ives
—Ralph E (Frances J) draftsman Lynn h 8 Cliff
—Robert H (Mary A) toolmkr USMC h 28 Sherman
—Walter H (Alberta K) h 37 School
—Wendell H civil eng Niagara Falls NY r 140 Lothrop
—William jewelry Winchester r 12 Bertram
—William A (Ethel M) trk driver Boston h 51 Millbrook rd ext

CENTER REXALL DRUG CO., INC.
The Best and Most Complete Prescription Department in the City
220 CABOT ST. TEL. WA 2-3228

—William H (Mary V) painter 130 Essex h do
—William L (Clare H) special agt Boston h 39 Thorndike
Masonic Temple 20 Washington
Massa Angelo R (Ida M) mach USMC h 4 Cleveland rd
—Dominick F (Juanita M) repairman GECo h 153 McKay
—Lydia N wid Domenico h 86 Park
MASSACHUSETTS COMMONWEALTH OF
Dept of Public Works Dept 5 garage 102 Park
Massachusetts Secondary School Principals Assn Inc Frederick H Pierce executive sec (2) 3 Broadway
MASSACHUSETTS SOCIETY FOR PREVENTION OF CRUELTY TO CHILDREN Gordon R Senecal district agt (203) 140 Washington Salem tel PI 4-2910
Massarella Louis (Gilda) mech Somerville h 16 Beckford
Masse Alma Mrs emp dietitian's staff 545 Cabot h at Salem
—Ida E Mrs bender CBS h 21 River
—Richard E (Lucille J) painter Lynn h 8 Folger av
Massett Francis A (Ruth A) elec Manchester h 236 Dodge
Massison Florence A Mrs (The Wool Shop) 33 Winthrop r 37 do
—John W (Bertha H) mach USMC h 5 Elm
—John W Jr printer emp 25 School r 5 Elm
—Ray S (Florence A) carp B&M h 37 Winthrop av
—William J (Josephine) emp City h 29 Railroad av
Masterman Charles R (Dorothy S) h 28 Ashton
Masters John W (Beverly D) clk Boston h 320 Dodge
—Michael R (Alice L) h 7 Lakeview av
Mastrofrancesco Concetta wid Mariano h 145 Park
—Florence C visiting nurse Lynn r 145 Park
—Mahlon springmkr Lynn r 145 Park
Masurkie Stanley J physician B Hosp r do
Masury Carrie F r 129 Dodge
Mateik Dorothy clk USMC h 30 Mechanic
—Mary wid Basil W r 30 Mechanic
Matheson Dorothy L teller Boston h (57) 50 Broadway
—Raymond G (Madeline M) slsman Peabody h 12 Summer
—Thelma M clk Boston r 12 Summer

BEVERLY EVENING TIMES
Serving the Merchants of Beverly and the North Shore Since 1893

Mathews Charles F Jr (Jean E) clk USMC h 17 Essex
Mathieson Mary S bkkpr Boston r 16 Goodwin rd BF
Matson Emil M died Aug 2 1957 age 63
—Emil M Jr (Emily L) postal trans clk Boston h 23 Wellman
—Gertrude O wid Emil M h 23 Wellman
—Marilyn P nurse Beverly Hosp r 23 Wellman
—Richard C student r 23 Wellman
Matthews Curtis R (Patricia A) oiler B Airport h 18 Garfield av
—Daniel treas Goldway Shoe Co 103 Rantoul h at Manchester
—Florence wid William S Beverly Chapter blood sec American Red Cross 19 Broadway and office sec 49 Story h 4 W Dane
—Leslie G nurseryman Danvers r 18 Garfield av
—Richard S gas sta atdt Danvers r 18 Garfield av
Matticola Attilio (Maria G) emp 50 Rantoul h 24 Chase
Matton Marie A Mrs seamstress 61 Elliott h 37 Wellman
Mattson Patricia Mrs nurse emp 550 Cabot r 23 Central
—Robert W (Patricia A) student h 23 Central
—Wain O (Mary S) emp State Hwy Dept h 82 Standley
Maude Franklin H (Constance L) r 594 Cabot
Maurais Joseph (Florence) leatherwkr Peabody h 5 Creek
Mavragis Dennis (Margaret D) tool filer USMC h 38 Sohier rd
—Dennis F tool designer USMC r 38 Sohier rd
—Edward C (Virginia G) slsman Salem h 44 Courtney dr
—Patricia M office sec GECo r 38 Sohier rd
Mavrakos Timothy (Laffy's Sandwich Shoppe) 13 Enon h at Wenham
Maxie's Lunch (Max M Baker) 392 Cabot
Maxner Bessie M wid Henry J r 16 Parramatta rd
—Carl H (Florence M) boat capt h 31 Woodbury
—John H (Dorothy A) foreman USMC h 31 Woodbury
—Richard B (Barbara J) research designer USMC h 331 Cabot
Maxwell Walter B (Jean M) branch mgr Beverly Farms Branch 165 Cabot h at S Hamilton

May Edward A h 6 East
—Marjorie A nurse Gloucester r 6 East
—Robert E (Lynell) capt BFD h 492 Essex
Mayberry John A (Marilyn) supv SEPInc h 2 Rindge
Mayfair Construction Co (Albert J DiFazio and Herbert Bearse) 115 Bridge
Maynard George L (Celia G) caretaker Manchester h 25 Cornell rd
—Patricia D dental asst Boston r 25 Cornell rd
Mayne James L Jr dentist 550 Cabot h at Topsfield
Mayo Conrad R (Helen W) compositor 108 Cabot h 6 Lexington dr
—Gertrude R Mrs r 6 Lexington dr
Mazonson Arthur (Gertrude) eng administrator Boston h 178 Lothrop
Mazurkiewicz Edward J constrwkr Peabody r 6 Hobart av
—Joseph W (Genowefa C) mach GECo h 6 Hobart av
—Joseph W Jr (Jeannette) in U S Army r 6 Hobart av
Mazzaglia Anthony P (Rose M) mach GECo h 23½ Bow
—Gaetano (Agata) h 23½ Bow
—Joseph F (Ann) concrete contr 23 Bow h do
—Patrick T (Sarah) emp city h 24 W Dane
Mazzetta Agostino (Antoinette) mech Hamilton h 10 Mulberry
—Albert A (Judith E) mech H h 5 Philips
—Edward E (Barbara J) constrwkr Peabody h 58 Federal
—Gloria T office sec Beverly Trust Co r 10 Mulberry
—Nickalas P (Carol A) stockroom atdt SEPInc h 37 Wallis
McAlindon Mary C bkkpr 330 Rantoul h at Danvers
McAllister James P student r 567 Cabot
—James P (Mary E) leather buyer Peabody h 567 Cabot
McAndle Harriet Z wid John A tel opr Salem h 44 Cabot
McAskill Arthur H (Dorothy M) mach GECo h 24 Albany cir
—Charles A officewkr Andover r 24 Albany cir
—Lois C office sec GECo r 24 Albany cir
McAuley Dora E h 58 Bartlett
—Elizabeth waitress Boston r 58 Bartlett
—John P mason Marblehead r 58 Bartlett
—Michael J r 58 Bartlett

TED C. SIHPOL
REAL ESTATE AND INSURANCE
YOUR FRIENDLY BROKER
221 CABOT ST. TEL. WA 2-1206 BEVERLY

McAuliffe James J (Marie) in U S Air Force r 6 Hoover av
—Warren R (Ernestine E) tinsmith USMC r 6 Hoover av
—Warren R Jr (Gisele) in U S Air Force h 6 Hoover av
McBride Hilda E Mrs assembler Bomac r 41 Grover
McBrien Joseph H (Jeanne E) ledger clk M-EECo h 15 Northern av
McCabe Anna W wid James W h 395 Cabot
—Hugh Jr (Vinci) sign painter 18 Lexington dr h do
McCaffrey Harold C (Jane) in U S Navy h 7 Clifton av
McCall Catherine nurse Beverly Hosp r do
—Helen F C mach opr USMC h 26 Atlantic av
McCallum Pearl A draftsman GECo r 30 Abbott
McCance Andrew A (Theresa E) mach USMC and pres United Electrical Radio & Mach Workers of America 401 Rantoul h 201 Dodge
—Theresa E Mrs office sec Salem r 201 Dodge
McCarthy Alice L wid Frank B r 4 Chapman
—Anne M office sec USMC r 24 Brackenbury la
—C Ann office sec GECo r 21 Knowlton
—Catherine J wid William H h 34 South ter
—Charles B computer Cambridge r 21 Knowlton
—Christine M office sec Boston h 20 Brackenbury la
—Edward F foreman USMC h (16) 50 Broadway
—Eileen Mrs emp maintenance staff 545 Cabot r at Salem
—Elizabeth wid Timothy E h 1 Garden
—Ellen wid Eugene h 770 Hale BF
—Evelyn E Mrs accrual clk Beverly Trust Co r 29 Pierce av
—Francis T (Constance C) trk sls eng Natick h 1 Sunset dr
—Harlin J ins agt (6) 275 Cabot h at Magnolia
—Helen M tel supv Salem h 12 Lexington dr
—Henry C pres Bomac Laboratories Inc Salem rd South c Route 128 h at Danvers
—Irwin T (Wilma G) elec Peabody h 17 Parramatta rd
—James W h 12 Bennett
—Jane B clk TelCo r 24 Brackenbury la
—Jeremiah (Wood's Variety Store) 399B Cabot h 12 Bennett
—John F clk PO r 12 Agate

BOYD ROBERTS WALTER S. FLINT Insurance Agency, Inc.
Real Estate-Rentals BOYD ROBERTS, Pres.-Treas.
170 CABOT ST. Tel. WA 2-0786 Res. 45 NEPTUNE ST. Tel. WA 2-2511

—John R tchr Groveland r 12 Lexington dr
—Joseph T (Martha) emp GECo h 26 Grant
—Leonard D (Julia) slsman Boston h 238 Lothrop
—Margaret E Mrs r 12 Lexington dr
—Margaret T tel opr Manchester h 19 West BF
—Mary B clk Boston r 34 South ter
—R Eileen wid William J switchboard opr Manchester h 24 Cross
—Robert J in U S Army r 21 Knowlton
—Ruth E clk Beverly Savings Bank r 24 Cross
—Thomas F (Mary G) elec Salem h 24 Brackenbury la
—Timothy F (Catherine V) (Timothy F McCarthy General Contractors) 21 Knowlton h do
—Timothy F General Contractors (Timothy F McCarthy) 21 Knowlton
—Timothy F Jr student r 21 Knowlton
—Virginia A teller Beverly National Bank r 24 Cross
—William (McCarthy's Stationers) 146 Cabot h at Peabody
McCarthy's Stationers (William McCarthy) 146 Cabot
McCathy Edna F insp Danvers r 12 Agate
—Lawrence H maintman SEPInc h 4 Alden rd
McCauley John F chef 386 Cabot h 10 Jasper
—Margaret R wid John r 10 Jasper
—Richard mgr 258 Cabot h at Peabody
McCausland Alice I student r 30 Budleigh av
—Harry C (Marguerite A) h 17 Upland rd
—James F (Mary O) oil terminal dispatcher Salem h 30 Budleigh av
McCay Robert C (Helen M) school dir Boston h 92 Hull
McChessny George steelwkr Boston r 17 Winthrop av
McCleave Richard J trk driver SEPInc r 7 Frankwood av
McCloud Catherine wid Daniel h (1) 106 Cabot
McCloy James Jr (June A) student h 6 Wilkins ter
McClullen Mary J died Sept 11 1957 age 68

CAMPBELL FUNERAL SERVICE
65 CABOT STREET
Telephone Beverly WA 2-1113
CHARLES E. CAMPBELL FRANK T. CAMPBELL

BEVERLY EVENING TIMES
Serving the Merchants of Beverly and the North Shore Since 1893

McClure Dorothy cafeteria dir B School Dept h 19 Gary av
—Harold E (Margie E) mach designer Peabody h 23 Clifton av
—Ruth Mrs r 19 Gary av
McColl Archibald M S (Diane B) student r 858 Hale BF
McComack Donald C (Barbara A) acct USMC h 33 Echo av
McComb Mary wid George r 14 May
McComsky Donald F r 9 Shortell av
—Joseph F (Marion H) supt Danvers h 9 Shortell av
—Paul F apprentice carp Danvers r 9 Shortell av
McConnell Florence W wid Roy P h 28 Winthrop av
McCord King S (Irene W) buyer Boston h 26 Sunset dr
McCormack Carl (Marion W) mech maint specialist SEPInc h 24 Whitney av
—Edna M Mrs control clk Danvers h 26 Courtney dr
—Francis K (Virginia) policeman BPD h 33 Whitney av
—Harry L (Edna I) h 8 Roundy
—Mary A died Feb 28 1958 age 61
—Thomas r 4 Harris
—Virginia bkkpr B Nat Bank r 33 Whitney av
—Wayne K r 26 Courtney dr
McCormick James E (Rita P) mach USMC h 36½ West BF
McCoy Myrtle H Mrs rep Boston r 8B Roderick av
—Raymond R (Myrtle H) trk driver Salem h 8B Roderick av
—Robert F (Margaret) office mgr Boston h 320 Dodge
McCraven Joseph E (Margot) toolmkr USMC h 21 Lyman
—Margaret A wid Hugh H r 2 Chapman ter
McCue Joseph E mach Rhode Island h 39 South ter
McCulloch Leslie C (Edythe E) mgr Beverly Municipal Airport h Salem rd S
McCullough Charles B (Anna F) mach USMC h 5 Lindsay av
—Charles B Jr (Alice I) h 5½ Lindsay av

For any form of Insurance call
FORNESS & MORGAN, INC.
BEVERLY SAVINGS BANK Bldg. Tel. WA 2-0885

FUEL OIL
COAL . . . COKE
OIL HEATING EQUIPMENT
Tel. WA 2-7111 OR PI 4-5500
PICKERING
SINCE 1838

McCurdy Hettye rem to Stone Mountain Ga
McCutcheon Grace H wid Paris S h 44 Prince
McDaniel Carmela Mrs (Carol's Beauty Salon) 328 Cabot r do
McDermont George F (Marilyn J) rem to Danvers
McDermott Mary E wid James h 16 Bennett
—Thomas M (Katherine E) h 4 Bay
McDonald Barbara A priv sec 9½ Wallis r 94 Hale
—Barbara Ann Mrs r 583 Hale PC
—Charles H rem to Boston
—Edward W tchr Ipswich r 20 Mulberry
—Florence L Mrs stitcher 221 Rantoul r 1 Knowlton
—George J chemicalwkr Danvers r 28 Linden av
—Kenneth W (Rose M) emp 117 Elliott h 26 Front
—Margaret wid Charles r 16 Bennett
—Mary G clk Salem r 20 Mulberry
—Mary J wid John J h 126 Hale
—Paul F mach USMC r 28 Linden av
—Sara G wid Thomas E emp B Hosp h 20 Mulberry
—Thomas J (Anne E) grinder USMC h 12 Bresnahan ct
—Thomas J (Reita M) constrwkr h 28 Linden av
—Thomas P (Florence G) h 99 Odell av
—Una E wid James h 101 Lovett
—Walter D (Angie) emp USMC h rear 4 School
McDonnell Edmond L sealer of Weights and Measurers (15) 191 Cabot h 25 Washington
—Joseph L (Majorie F) letter carrier BPO h 149 Park
—Lena J wid James E h 32 West BF
—Louise wid Thomas J Jr rem to Marblehead
—Margaret T office sec Peabody r 11 Pierce av
—Marjorie F Mrs slswoman Peabody r 149 Park
McDonough John ~~clk 199 Cabot~~ r 9 Park Sandwichery
McDormand John P acct Boston h 28 Atlantic av
McDougall Donald A (Helena A) tech eng Boston h 9 Montserrat rd

Albert E. Grant
"Take Grant For Granted"
Plumbing & Heating Contractor
Service - Repairs - Installation
17 SOMERSET AVE. Tel. WA 2-3674 BEVERLY

DEL-WEST, Inc. *Heating—Air Conditioning* **Custom Sheet Metal Work**
RESIDENTIAL—INDUSTRIAL—COMMERCIAL
13 ELLIOTT ST. Tel. WA 2-4119 BEVERLY, MASS.

McEachern George L maintman Cemetery Dept h 8 Fossa ter
—John P (Leonore E) sterotypist Boston h 22 Chapman
—Mary J wid William H h 623 Hale PC
—Richard W (Helen L) mach USMC h 4 Fossa ter
—Robert H (B Helen) firefighter BFD h 9 Lowell
McElhiney Elsa L wid Arthur L h 11 Woodland av
—Helen R food supv Boston r 11 Woodland av
—John W (Annette M) clk 377 Cabot h 73 Essex
—Wilbur D r 11 Woodland av
McElhinney James J Jr (Katherine J) painter 34 Hart BF h do
—James J 3d student r 34 Hart BF
McElmon Chester E (Elizabeth S) proof reader Salem h 42 Abbott
—Cynthia E clk TelCo r 42 Abbott
—Elizabeth S Mrs clk Beverly Trust Co r 42 Abbott
McElroy George H (Irene) slsman Salem h 23 Crescent av
—Irene Mrs bkkpr Salem r 23 Crescent av
McEwan Robert A (Helen M) in U S Army h 52 Laurel
McFarland Walter A h 151 Lothrop
McGann Andrew J (Margaret N) gardener 675 Hale BF h 677 do
—John F (Threasa J) purchasing agt Peabody h 13 Giles av
—Margaret M Mrs clk 719 Hale BF r 677 do
—Richard A (Barbara A) water tender M-EECo h 43 Webster av BF
McGarr David E student r 155 Dodge
—James E (Lena O) h 15 Bow
—John J (Mary M) chemist USMC h 82 McKay
McGarvey G Blair (Carolyn R) student h 84 Cabot
McGee Evelyn h 27 Central
—Harry S (Mary B) eng Boston h 39 Arlington av
—Joseph E (Sally L) slsman M-EECo h 20 Mulberry
McGeogehan Mary wid Thomas housewkr h (2) 17 Dane

RANTOUL PHARMACY
THE REXALL STORE
Complete Prescription Department
Cor. RANTOUL and POND STS. Telephone WA 2-2478

BURSAW OIL CORPORATION
ESSO OIL BURNERS AND FUEL OIL
COLONIAL ROAD Tel. PI 4-4200 SALEM

McGeough Catherine J wid George r 25 Crescent av
—George F eng Japan r 25 Crescent av
McGiff Earl C r 9 Jordan
McGillicuddy Anne M clk Salem r 2 Dearborn av
—Gertrude J r 2 Dearborn av
McGilvary John H trk driver 428 Rantoul r 2½ Rowell av
McGinn Edward S (Charlotte H) maintman USMC h 195 Hale
—Mary r 30 Ocean
McGinness John W (M Frances) chiropodist (2) 234 Cabot h 20 Pierce av
—Mary A wid John B h 12 Middle
—Paul E (Louise E) asst mgr Boston h 3 Cleveland rd
—Raymond G (Virginia A) acct Salem h 27 Foster dr
—Rita C bkkpr Salem r 12 Middle
McGinnis Charles (Clara E) h 28 Wellman
—Charles R (Marie J) prod supv SEPInc h 48 Longmeadow rd
McGiven Thomas F (Mary K) supv Peabody r 15 Webber av
McGlenan Jane A wid John F h 12 Arlington av
McGloin Carol A emp Bomac r 17 Fayette
—John M (Mary J) in U S Air Force h 7 Lakeview av
—Ursula F wid Leo clk 252 Cabot h 17 Fayette
McGlynn Anita M tchr Dorchester r 30 Prospect
—Doris M ins underwriter Boston r 30 Prospect
—Edna M prof Salem r 30 Prospect
—Mary A wid George H h 30 Prospect
—Walter J (Virginia D) coml artist Boston h 111 Corning
McGoldrick Katherine Mrs rem to Dover
McGonagle George in U S Army h 85 Elliott
McGovern Ernest C clk Boston h 70 Lovett
—Eva L tel supv Salem r 70 Lovett
McGowan Frederick R Rev curate St Mary's Star of the Sea R C Church r 251 Cabot

LEE HERSEY OIL CO.
Headquarters For American Standard Heating & Cooling
Gulf Gasoline Lubrication & Washing
114 ELLIOTT ST. TEL. WA 2-1464 BEVERLY, MASS.

BEVERLY EVENING TIMES
Serving the Merchants of Beverly and the North Shore Since 1893

McGrail Dawn A tester Bomac r 103 Cabot
—Frank P (Margaret) shipper GECo h 103 Cabot
—James E (Edith M) emp BWW h 9 Bresnahan ct
—Margaret Mrs dept mgr 188 Cabot r 103 do
McGrane Corinne L bkkpr B Nat Bank 240 Cabot h at Salem
McGrath Edward machs 98 Park h at Nahant
—Marie G Mrs lampwkr SEPCo h 23 Courtney dr
—Michael M (Nancy) h 10 Pierce av
—Rita C wid John A r 17 Lake Shore av
—William J (Jeanne M) ins slsman Hartford Conn h 19 Railroad av
McGregor Warren H maint 545 Cabot h at Ipswich
McGuire Francis R h 42 Bow
—Grace E wid Edward E tel opr Salem h 10 Shortell av
—Richard F (Anne M) ins adjuster Boston h 42 Ellsworth av
McHugh Johnson wid Joseph r 22 Odell av
—Mary h 8 Wellman
McInnes William H (Barbara E) planer opr Lynn h 28 Riverview
McInnis Hugh A (Theresa A) routeman Marblehead h 37 Railroad av
—Ruth wid Edward assembler Bomac r 15 Fossa ter
McIntire Angus D (Marie M) lumberman h 728 Hale BF
—Eleanor S wid Warren P h 480 Rantoul
—Perley E (Ida B) stockman Salem h 51 Bridge
McIntosh Jessie bkkpr Boston h 7 Pierce av
McIntyre Charles G toywkr 97 Rantoul r 315 do
—Edward G student r 30 Grant
—Grace G Mrs h 23 Vestry
—Hugh (Mildred) slsman h 315 Rantoul
McKay Ivy M wid William O h 17 Lake Shore av
—Joseph P (Gloria A) lwyr Salem h 34 New Balch
—Rest Home (Harry C Conant) 78 McKay
—Ruth A h 13 Lefavour av
McKean Margaret S Mrs h 95 Hull
McKechnie William M (Edna W) foreman GECo h 17 Crosby av
McKeen Hannah E mach USMC h 30 Broadway

The Quality Press Printing Service
25 SCHOOL STREET Tel. WA 2-0700 BEVERLY, MASS.

McQUEENY'S ELECTRICAL CONTRACTORS
Tel. WA 2-0674 ELLIS SQUARE, BEVERLY, MASS.

McKeigne Eliza A h 39 Everett BF
—Mary A r 39 Everett BF
McKeigue Thomas D (Priscilla P) rem to Oregon
—Thomas P (Katherine C) custodian 376 Hale h 10 Warren
McKelvey Elizabeth wid Robert rem to Salem
McKenna Arthur J (Mary F) clk PO h 9½ Edwards
—Charles J (Janice L) chemical opr MHInc h 321 Rantoul
—Ellen F wid Thomas F died April 10 1958 age 68
—Ellen G emp 275 Hale h 237 do
—Ernest J dentist (5) 163 Cabot h at Newton
—John S student h 21 Hale
—Mary F Mrs matron 137 Bridge r 9½ Edwards
—Rita Mrs office sec Salem r 41 Roundy
—Robert F (Elaine K) tchr Ipswich h 228 Hale
—William A (Rita) chemist Danver h 41 Roundy
—William H dentist (5) 163 Cabot h at Newton
McKenney Richard G in U S Navy r 70 Baker av
—William E (Lillian M) mgr Peabody h 70 Baker av
McKenzie Clifford W (Margaret C) firefighter BFD h 93 Haskell BF
—Elsie M Mrs slswoman 226 Cabot r 126 Bridge
—James W (Marian) clk 2 Cabot h 16 School
—Robert student r 126 Bridge
—Roland E (Elsie) mach USMC h 126 Bridge
—Stanley W (Catherine) h 17 Pond
—Stanley W Jr (Carol P) rem to Hamilton
McKeon Barbara A married Frank Scaletti rem to Danvers
—Frank W (Lillian E) in U S Navy h 9 Sturtevant
—John V (Nancy E) male nurse Saugus h 32 Thorndike
—Margaret priv sec Peabody h 1 Lefavour av
—William D (Theresa N) eng USMC h 16 Atlantic av
—William F student r 16 Atlantic av
McKeone Mary E wid John F clk (11) 191 Cabot r 7 Myrtle
McKeown Bradford (Adele) carp h 28 Broadway

Greenlaw Electric Co. 7½ and 9 WALLIS ST. Telephone WA 2-0336
MODERN ELECTRICAL APPLIANCES, HOUSE AND FACTORY LIGHTING, POWER and HEATING INSTALLATION
Our Years of Experience Guarantee You the Best of Service

Essex Survey Service
Registered Land Surveyors
Graduate Civil Engineers
275 CABOT ST., BEVERLY
WA 2-3900
E S S

McKiernan Kathleen H bkpr Hamilton h 2 Museum rd
McKinley John J (Rita G) eng Bomac h 17½ Atlantic av
McKinnon Alice L clk Boston r 33 County way
—George (Jean) leatherwkr Peabody h 27 Marsh av
—James S (Marcia E) cafeteria mgr SEPInc h 9 Ames
—Thomas R (Mildred E) mach 7 Rantoul h 9 Crosby av
McKnight Cecil (Esther E) mach USMC h 26 Parramatta rd
—Esther E Mrs teller Beverly Co-operative Bank r 26 Parramatta rd
—Lillian E wid John C clk 219 Cabot r 678 do
—Thomas (Margaret) (McKnight's Variety Store) 20 Lothrop h do
McKnight's Variety Store (Thomas McKnight) 20 Lothrop
McKown Selden E (Elizabeth F) leatherwkr Danvers h 27 Woodbury
McLane Elizabeth H wid William F r 749 Hale BF
McLarren Roy (Emma M) h 50 Hale
McLaughlin Abby A student r 19 Haskell BF
—Alice Mrs clk 237 Cabot h 28 do
—Edward P (Edna M) chemist Cambridge h 4 Richards rd
—Hector T (Barbara G) dispatcher Salem h 34 Elliott
—J Frank (Yvonne M) section head USMC h 2 Longfellow
—John r 436 Rantoul
—John F (Frances B) meter tester Lynn r 19 Haskell BF
—John K student r 19 Haskell BF
—Paul F student r 2 Longfellow
—Virginia Mrs tchr 545 Cabot r at E Lynn
McLean Alexander J (Jessie C) caretaker 31 Boyles h 37 do
—Anna E clk Beverly r 17 Bertram
—Daniel E (Edith M) committee head Boston h 8 Linden av
—Daniel J (Anna E) mach USMC h 17 Bertram
—Donald G (Fannie J) h 15 Larcom av
—Hugh P emp GECo h 1 Watch Hill
—Jessie R office sec 173 Cabot r 16 Dane
—John T firefighter BFD r 8 Linden av

BOYD ROBERTS WALTER S. FLINT Insurance Agency, Inc.
Real Estate-Rentals BOYD ROBERTS, Pres.-Treas.
170 CABOT ST. Tel. WA 2-0786 Res. 45 NEPTUNE ST. Tel. WA 2-2511

—Lawrence M (Mary E) pres-treas Broadway Print Shop Inc 38 Cabot h 557 do
—Mary C stitcher Boston r 1 Watch Hill
—Mildred M wid Albert M r 12 Bennett
—Raymond J (Phyllis E) mach USMC h 16 Porter
—Roderick A rem to Malden
—Sadie B r 1 Watch Hill
—Susan h 16 Dane
—William J sta fireman USMC r 16 Dane
McLeane John W (Virginia E) clk Boston h 10 Douglas av
McLellan Nellie E wid John A h 300 Cabot
McLeod Edward K (Irene L) office mgr Lynn h 34 Livingstone av
McMahon Benjamin J (Mary T) milkman Salem h 25 Pierce av
—Catherine M office sec Manchester h 120 Dodge
—Charles G trk driver 7 Cox ct r do
—Delia E r 120 Dodge
—Dora J r 42 Charnock
—Dorothy M clk 38 Cabot h (3) 32 Railroad av
—Harry A steward USMC h 42 Charnock
—James E (Alice F) mach USMC h 22 Brimbal av
—John constrwkr r 436 Rantoul
—John J (Dorothy M) mason emp (1st fl) 5 Kittredge h do
—John J Jr (Constance A) process planner Salem h 13 Windsor rd
—Joseph F (Rose M) h 9 Cox ct
—Lorraine B r (3) 32 Railroad av
—Mary T laborer Danvers r 25 Pierce
—Ralph P (Irma M) leatherwkr Peabody h 22 Washington
—Robert (Marjorie) storeroom clk M-EECo h 19 Wallis
—Rose E r 13 Windsor rd
—Samuel painter r 11 Railroad av
—Stephen J (Virginia L) (Bernard and McMahon) 25 Odell av h do
—William H r 42 Charnock
—William L in U S Air Force r 31 Front
—William S trk driver Peabody r 120 Dodge

CAMPBELL FUNERAL SERVICE
65 CABOT STREET
Telephone Beverly WA 2-1113
CHARLES E. CAMPBELL FRANK T. CAMPBELL

BEVERLY EVENING TIMES
Serving the Merchants of Beverly and the North Shore Since 1893

McMann Claire E wid Thomas F matron B Hosp r 13 Pearl st ext
—Cornelius F (Josephine P) h 31 Front
—Raymond J (Leatrice E) receiver Peabody h 50 Shortell av
McMannus Florence W h (44) 50 Broadway
McManus Charles A (Elinor L) eng Boston h 25 Ocean
—Frank J (Margaret L) acct Boston h 29 Pickman rd
—Gertrude A Mrs married James J Field
—Jean Mrs packer Salem h 89 Essex
—John E in U S Army r 12 Bertram
—John F (Jane F) acct Boston h 36 Central
—Robert E (Theresa E) slsman Boston h Hillcrest rd
McMichael John H (Barbara M) office administrator GECo h 8 Grove BF
McMillan Laura L Mrs mounter CBS r 317 Essex
—Robert A (Laura L) h 317 Essex
McMorrill Leo F (Margaret T) mach USMC h 9 Bertram
—Leo F Jr student r 9 Bertram
McMullen George F (Marie A) in U S Army h 44 Laurel
McNamara James F Rev curate St Mary's Star of the Sea R C Church r 253 Cabot
—James T laster Saugus h 343 Elliott
—Joseph R (Edith F) ins broker Boston h 30 Amherst rd
—Lawrence A (Dorothy A) artist's agt Boston h 11 Ives
—Robert M (Virginia M) route slsman Dorchester r 343 Elliott
McNeany Mary Mrs housekpr r 25 Broadway
McNeil Alice L emp Bomac r 18 County Way
—Bessie r 3 Lenox
—Charles A (Olive W) supt chemical div MHInc h Hersey av
—Charles H (Margaret M) h 12 Woodland av

For any form of Insurance call

FORNESS & MORGAN, INC.

BEVERLY SAVINGS BANK Bldg. Tel. WA 2-0885

DESJARDINS REAL ESTATE
FRANCIS H. DESJARDINS, REALTOR
APPRAISALS - SALES - MORTGAGES - ALL PHASES OF REAL ESTATE
10 HOME ST. Tel. WA 2-1768 BEVERLY

McNeil Daniel F lwyr Boston h 18 County Way
—James L (Katherine E) mach USMC h (12) 50 Broadway
—John J mach USMC r 18 County Way
—Sadie emp rear 2 Boyles r do
—W H & Son (Walter H & Walter H McNeil Jr) radiator repr 232 Rantoul
—Walter H (Elizabeth B) (W H McNeil & Son) 232 Rantoul h 70 Livingstone av
—Walter H Jr (Theresa) (W H McNeil & Son) 232 Rantoul h at Wenham
—Walter R (Mary D) mach USMC h 14 Chapman
McNeill Annie E wid Archie P h 32 Pond
—David C (Clara E) mach Chelsea h 548 Cabot
McNiff Eugene J (Ruth M) clk 58 Rantoul h 7 Smithson dr
McNulty Mary emp 97 West BF r do
McNutt David student r 38 Pierson
—Elena M Mrs switch board opr B Hosp r 38 Pierson
—Herman L (Mary H) letter carrier BPO h 180 Lothrop
—Jean F tel opr Salem r 38 Pierson
—Maureen E nurse B Hosp r 38 Pierson
—Paul R printer Salem r 180 Lothrop
McParland Edward opr BWW h at Salem
McPhee James N (Ida M) (F C Erickson Co) 221 Rantoul h 309 Essex
—Joseph r 50 Essex
McPherson Daniel E (Katherine M) foreman USMC h 38 Stone
—Donald H (Caroline M) firefighter BFD h 38 Budleigh av
—James R in U S Air Force r 17 Webber av
—James R (Dorothea M) pres Nickerson-McPherson Insurance Agency Inc and pres Credit Bureau of Greater Beverly Inc 157 Cabot h 275 Elliott
—Margaret T wid James N r 43 Wellman
—Robert J firefighter BFD r 17 Webber av
—Roger driver 80 Colon h at Gloucester

ERNEST & ERNEST B. WRIGHT
FUEL OILS - BURNER INSTALLATION AND SERVICE
ICE CUBES TEL. WA. 2-0764 ICE CUBES
OUR TRUCKS SERVE YOU DAILY - Office and Res. 24 Odell Ave., Beverly

McPherson
—William M (Mary E) deputy chief BFD h 17 Webber av
—William M Jr (Janice G) deputy fire chief BFD h 10 County Way
McPoland James L (Violet K) brakeman B&M h 208 Dodge
McQueeny Charles A (Anna H) (Charles E McQueeny Co) 7 Briscoe h 24 Columbus av
McQUEENY CHARLES E CO (Mrs Della P and Charles A McQueeny) electrical contracting and appliances 7 Briscoe tel WA 2-0674—See top lines
—Della P wid Charles E (Charles E McQueeny Co) 7 Briscoe h 32 Central
McQuillan Frank died Mar 19 1958 age 82
—Mary K office sec Boston r 31 Haskell BF
McRae Carl D (Christina) h 11 Garfield av
—Frances A wid Percy C h 31 Bridge
—Harry A (Elizabeth L) mach emp 140 Elliott r 33 Livingstone av
McSorley Mary A emp Fred Kauders r 122 Hart BF
McSweeney Anna T h 8 Charnock
—D William r 8 Charnock
McSwiggin Gardner B (Constance) trk driver Lynn h 9 Bay
McSwiney Arthur M (June C) junior executive GE Co h 8 Washington
—D William r 8 Charnok
—Mary wid Michael h 20 Knowlton
—Wilhelmina A wid Eugene r 8 Washington
McTiernan Alice Jane r 10 Grove BF
—John H (Catherine) steamfitter Boston h 10 Grove BF
McVey Catherine M asst cashier Beverly National Bank 240 Cabot r 18 Puritan rd
—Florence L bkkpr-clk Beverly National Bank r 18 Puritan rd
—Mary C office sec Peabody r 18 Puritan rd
Mead Robert E (Lorraine E) ins agt Boston r 119 Hale
—William E (Camille J) lacquer mfr Peabody h 95 Balch
Meade Agnes L wid Harvey E h 287 Rantoul
—Elizabeth F wid George W h (2) 32 Railroad av
—Lawrence K r 287 Rantoul
—Peter C Jr X-ray tech Lynn r 22 Dolloff av
Meakin Eric N (Mona G) sls mgr Boston h Beaver Pond rd
Mealey Viola Mrs emp Bomac h 299 Cabot
Mears Chesley T (Marie A) mech 282 Rantoul h 12 Netherton av
—Clifford R (Charlotte P) slsman Boston h 14 Arlington av
Medical Center The 1 Monument sq

CENTER REXALL DRUG CO., INC.
The Best and Most Complete
Prescription Department in the City
220 CABOT ST. TEL. WA 2-3228

Mee Bernard F (Helen P) bank clk Boston h 14 Lakeview av
—William H (Georgia M) h 21 Pleasant
Meehan Carole E sls clk Peabody r 13 Swan
—Rosemary nurse Boston r 13 Swan
—William B (Dorothy B) sls clk Salem h 13 Swan
Meek Marilyn A nurse B Hosp r do
Meere Joseph A (Mary Louise T) rem to Ohio
—Joseph P researcher USMC r 6 Clifton av
Megeary Ella Mae Mrs gyro opr GECo r 32 Carver
Meggison Clifford L (Jean H) acct Boston h 16 Cressy
Megrath William A Jr (Betty J) mach repr USMC h 8 Nelwood ter
Mehrman Robert S (Selma A) auto sls Danvers h 22 Amherst rd
Melanson Arline M r 31 Winthrop av
—Charles F (Dorothy M) receiver Salem h 31 Longview dr
—Daisy E Mrs head atdt Danvers r 31 Winthrop av
—Loney J (Genevieve C) emp GECo h 49 Hale
—Noel J (Gloria E) display eng Lexington h 11 Fillmore
—William J (Daisy E) foundrywkr USMC r 31 Winthrop av
Melei Frank leatherwkr Danvers r 11 Railroad av
—Rudolph V (Rena M) trucking 16 Tyler rd h do
—Samuel S (Marjorie M) constr foreman Quincy h 22 Hull
Melia John J in U S Air Force r off 633 Hale PC
—Thomas J (Mary L) gardener Mrs Helen Warren h off 633 Hale PC
Melleady Theresa A wid Thomas P emp 335 Cabot r do
Mellish Alton R milker 131 Conant r do
Mellor Alfred S (Helena M) mech eng USMC h 223 Essex
—Robert M student r 223 Essex
—Sarah L wid John W r 17 Whitney av
Melota Joseph (Mary) (Beverly Trading Post) 444 Rantoul r at Peabody
—Joseph H Jr (Jean F) receiver Danvers h 13 Bartlett
Memmott George W (Marcia L) news editor Salem h 6 Woodbury dr
—Jean E student r 6 Woodbury dr
—Marcia L Mrs office sec Boston r 6 Woodbury dr
Memorial Methodist Church 4 Dane

BEVERLY EVENING TIMES
Serving the Merchants of Beverly and the North Shore Since 1893

Menesale Dominic (Connie) policeman BPD h 34 Pond
—Domenic J (Ida R) h 14 Victor av
—Elvera B Mrs cafeteriawkr BHS r 29 Pond
—Joanne L office sec Boston r 21 Highland av
—Joseph V (Elvera B) custodian Memorial Jr High School h 29 Pond
—Maria wid Vincent r 6 Colgate rd
—Victor J (Corinne M) tech eng Bomac h 81 Brimbal av
—Vincent J (Louise E) elec emp 7½ Wallis h 34 Pond
—Vito L (Lucy) policeman BPD h 21 Highland av
Menkee Barnett (Anna) steamfitter's helper Boston h 461 Rantoul
Mensalie Maria wid Peter h 235 Rantoul
Menzies Hildegarde Mrs office mgr Boston r 3 Wilson av
—James E (Hildegarde J) h 3 Wilson av
Mercaldi Annette H Mrs bkkpr 24 Cabot r 6 Coolidge ct
—Lucy T Mrs clk USMC r 26 Home
—Mary M Mrs h 417 Cabot
—Michael (Antonetta M) coremkr USMC h 30 Home
—Pasquale (Martha) drop forger GECo h 12 Russell
—Paul F (Annette H) pres-treas Gas Heating Inc 24 Cabot h 6 Coolidge ct
—Peter (Cageta) leatherwkr Peabody h 17 Bennett
—Renaldo (Doris E) maintman Salem h 6 Bartlett
—Roger E (Rita E) foreman Bedford h 5 Evelyn rd
—Roland mach USMC h 30 Bow
—William B (Jane P) elec eng USMC h 470 Essex
Mercer Betty L med sec Beverly Hosp r 19 Newbury
—Carrie B r 109 Elliott
—Edward J (Eva M) mach opr USMC h 7 Lincoln
—Gertrude asst administrator Beverly Hospital Herrick r 95 do
—Harold W (Clarice M) mach USMC h 13 Lincoln
—Henry J (Bertha F) h 19 Newbury
—James F (Mary E) toolmkr USMC h 3 Jewett rd

MERCHANTS-WARREN NATIONAL BANK OF SALEM Chester F Voorhees pres Paul M Pilcher Bartholomew J Ronan v presidents Willard W Gowell asst v pres Lionel A Keith cahier Edward V Burkhardt Loren W Copp John F Fitzpatrick Richard L Mahoney Alice C Sowle Linzee Wallis asst cashiers 253 Essex and 17 Peabody sq Peabody—See p 41

Mercier Albert L (Lorette B) janitor Danvers h 5 Scenna rd
—Lorette Mrs head bkkpr Salem r 5 Scenna rd
—Raymond J (Ruth A) leatherwkr Peabody h 8 Carver
—Robert E (Jeannette T) rem to Danvers
Meredith Shirley A Mrs nurse B Hosp and 116 Standley r do
Meridian Heights Corp Ralph O Smithson Jr prestreas land developers 324 Cabot
Merit Service Station Henry Brasby mgr gasoline 3-7 Cabot
Merkle Francis C (Bernice L) h 25 Radcliff rd
Merrill Carlton J (Ruth E) mach USMC h 17 Ellsworth av
—Earl P (Flora B) trk driver 28 Cabot h 16 Blaine av
—Edward A asst mgr Peabody r 10 Summer
—Eugene D (Elsie L) mach USMC h 16 Wolcott rd
—Eva M h 29 Putnam
—Francis A (Grace S) lastmkr Saugus h 40 Pleasant
—George W (Emily E) aid to fire chief BFD Monument sq h 10 Summer
—George W Jr (Joy A) dental tech Boston h 7 New Balch
—Gertrude A wid Ernest S h 38 Ocean
—Howard B (Carolyn M) rem to Danvers
—Keith (Mary K) h off Hale PC
—Lillian L wid Severance G r 27 Mulberry
—M Alice r 29 Putnam
—Myrtle V matron Memorial Jr High School r 16 Blaine av

MERRIMACK-ESSEX ELECTRIC CO Newell A Clark pres H Sherman Holcomb v pres Harry Hanson treas electric power and appliances 223 Cabot tel PI 4-1330—See p 46

TED C. SIHPOL
REAL ESTATE AND INSURANCE
YOUR FRIENDLY BROKER
221 CABOT ST. TEL. WA 2-1206 BEVERLY

Merritt Charles S (Hazel M) mach USMC h 133 Brimbal av
—Frances L Mrs office sec Salem r 40 Central
—Hazel M Mrs clk Salem r 133 Brimbal av
—Olive M wid Richard H h 3 Davis
—Richard C (Mary Anne) rem to Camp Lejeune N C
—Robert L (Frances L) clk Boston h 40 Central
Merrow Frances H Mrs clk of corp Travel Inc 281 Cabot r 16 Opal av
—Richard S (Phyllis G) in U S Army h 59 Lovett
—Roger C (Frances H) in U S Army h 16 Opal av
Merry Bennett E (Edna I) city clk (14) 191 Cabot h 98 Corning
—Bennett E Jr (Theresa A) tchr Boston h 10 Boden
—Edna I Mrs nurse 98 Corning r do
Mersereau Arthur E (Mary A) condr B&M h 6 Milton
—Arthur F student r 6 Milton
—Lawrence in U S Army r 6 Milton
—Margaret L wid Myles r 20 Simon
Messenger Samuel (Anne) slsman Peabody h 30 Dolloff av

METAL HYDRIDES INCORPORATED Peter P Alexander chairman of board Lewis W Davis pres Thayer Lindsey v pres Setrak K Derderian v pres-gen mgr Edward S Underwood v pres-gen counsel Charles W Fairbanks sec-treas William J Zolner Jr asst treas metal products 8-24 Conkress tel WA 2-1875—See p 53

Metcalf Aldie E wid Benjamin E h 122 Hale
—Charles H clk of courts Salem h 7 Woodbury
—Joseph chief maintman USMC r 11 Railroad av
—Robert T P (Barbara S) stock broker Boston h Hale BF
Metropolitan Life Insurance Co Lawrence M King mgr 303 Cabot
Meurer Frank E (Elizabeth W) slsman Boston h 38½ Crescent av

BOYD ROBERTS WALTER S. FLINT Insurance Agency, Inc.
Real Estate-Rentals BOYD ROBERTS, Pres.-Treas.
170 CABOT ST. Tel. WA 2-0786 Res.-45 NEPTUNE ST. Tel. WA 2-2511

Meuse Frank P Jr (Jennie M) postalwkr Boston h 41 Elliott
—Richard P (Anita M) electronic tech Lexington h 27 Home
Meyer Anne W wid William C h 34 Washington
—Edward A (Catherine) rem to Hamilton
—John R student r 186 Hale
—Marjorie E student r 25 Baker av
—Robert G (Shirley E) letter carrier h 26 Grover
—Shirley E Mrs tube tester Bomac r 26 Grover
—Vernon H (Doris E) mech eng USMC h 25 Baker av
Meyoskey Charles I (Florence) mach USMC h rear 15 Lovett
Mezza Anthony A (Alice L) trk driver MHInc h 8 Cottage la
—Michael R (Shirley A) trk driver 140 Elliott h 12 New Balch
Miano Frank (Jennie) leatherwkr Peabody h 27 Baker
Miaskiewicz Joseph J (Anna M) leatherwkr Salem h 72 Cabot
Michael's Barber Shop (Michael J Pelletier) 285B Cabot
—Beauty Shop (Michael J Yebba) 272 Rantoul
Michaels Josephine L wid Joseph r 17 Dane
Michalski Leo M (Marcella F) repairman Salem h 10 Central
—Theodore V (Mary L) h 14 Central
Michaud Albert A (Yvonne) emp Morris Tanning Co h 8A Roderick av
—Joseph J (Irene H) leatherwkr Danvers h 27 Sunset dr
—Marguerite nurse Beverly Hosp r do
—Philippe A (Martha B) supv Salem h 7 Scott
Michetti Domenic (Thomasina G) mach USMC h 20 Whittier
—Florie (Viola F) in U S Merchant Marine h 149 Park
Mickelson Mildred V tchr 66 Haskell r 18 Central
Middough Leonard E (Hilda M) rem to Danvers
Miedzionoski Walter M (Margaret M) asst foreman USMC h 27 Mason

CAMPBELL FUNERAL SERVICE
65 CABOT STREET
Telephone Beverly WA 2-1113
CHARLES E. CAMPBELL FRANK T. CAMPBELL

BEVERLY EVENING TIMES
Serving the Merchants of Beverly and the North Shore Since 1893

Mies Catherine Mrs dental hygienist 550 Cabot h at Hamilton
Migliaccio Dominick (Mary) (Columbus Pizzeria) 374 Rantoul h at Salem
MIKULSKI STANLEY J realter & insurance "List your property today" 38 Monument Wenham tel Hamilton 603—See p 50
Milbury Elinor nurse Beverly Hosp r do
Miles Harris L (Ronna C) mgr Salem h 14 Andover rd
—Herbert N (Ethel A) h 34 Broadway
—Ralph H h 3 Chestnut
—Sherman (Edith L) h off 35 Standley
Mill Fabric Outlet (Mrs Willodene Cutler) 316 Rantoul
Millay Franklin E (Norma S) slsman 289 Rantoul h 26 Laurel
Millea James E (Mary F) clk USMC h 22 Webber av
Millen Edward A (Sandra J) tel installer Salem h 3 Lakeside av
Miller Aaron L (Sylvia K) pharmacist Boston h 1 Oberlin rd
—Abraham A (Tina) supv M-EECo h 43½ Federal
—Benjamin insp Bomac h 21 Broadway
—Benjamin Mrs (Ann S) died Oct 7 1957 age 68
—Edward M (Jean H) in U S Air Force h 8 Cliff
—Gordon S (Virginia C) mach USMC h 25 Lexington dr
—Helen F wid William H r 133 Dodge
—J Lillian Mrs hairdresser 15 Miller rd r do
—John (Bessie T) h 197 Dodge
—Lloyd G (Dorothy R) inventor USMC h 12 Goodyear
—Louise wid Harold R h 23 Sargent av
—Melba W wid Frederick W priv sec Boston h 2 Elm
—Richard (Marjorie) rem to Lynnfield
—Richard C (J Lillian) mech eng GECo h 15 Miller rd
—Robert (Charlotte A) letter carrier Peabody h 6 Wendgail ct

For any form of Insurance call
FORNESS & MORGAN, INC.
BEVERLY SAVINGS BANK Bldg. Tel. WA 2-0885

FUEL OIL
COAL . . . COKE
OIL HEATING EQUIPMENT
Tel. WA 2-7111 OR PI 4-5500
PICKERING
SINCE 1838

—Robert A (Eleanor M) rem to Greenwich Conn
—Roland R (M Kathryn) clk Lynn h 10 Smithson dr
—Susan h 11 Pine rd
—Theodore T (Janet) executive NY h 502 Hale
Millett Edward L died Dec 9 1957 age 83
—Martha wid Edward L rem to Salem
—Mary M Mrs clk CBS r 53½ Essex
—Ralph steel hardener USMC r 53½ Essex
—Roger R (Dorothy L) shoe rpr Salem h 4 Blaine av
—Sharon A student r 53½ Essex
—Wilbur F (Mary M) millwright GECo h 53½ Essex
Milligan Gertrude I wid Patrick A rem to Morristown N J
—Frank S Jr (Gay) (Russo & Milliken) 220 Rantoul h 13 Dearborn av
Mills Amelia J wid Walter h (12) 66 Herrick
—Bert H (Hilda E) trk driver city h 6 Wentzell av
—Donald (Judith M) heating eng Rockport h 9 Mason
—Donald F (Jeanette A) route slsman Salem h 42 Railroad av
—Harry S (Gemma M) printer Boston h 307 Cabot
—Irene T Mrs r 21 Gage
—Jack B (Grace D) mech Salem h 14 Kernwood av
—Jack B Jr student r 14 Kernwood av
—James F mach Hamilton r 21 Gage
—Paul G (Arlene B) (Mills Variety Store) 453 Essex h 47 Hull
—Sidney M (Ethel S) slsman h 123 Standley
Mills' Variety Store (Paul G Mills) 453 Essex
Milner Alice wid Edwin r 94 Hart BF
—Charles H carp 94 Hart BF h do
—Stanley G carp Salem r 94 Hart BF
Miner Laura C wid Roy B house mother Maine h 234 Lothrop
Minigan Alice M wid Michael J h 17 Pickett
—John J (Jessie C) mach USMC h 4 Oakmont rd
—Mary E died Dec 9 1957 age 79
—Mary J wid Richard W h 30 Wellman
—Richard T (Margaret M) timekpr city h 24 Wellman
—Robert J (Edna M) clk Salem h 32 Stone
—William J firefighter BFD r 30 Wellman

Minigell Anthony V (Mary M) rem to Danvers
—Emma wid John L r 2 Beverly Hills av
—Joseph R (Barbara M) acct Danvers h 2 Beverly Hills av
Minot James J (Miriam S) investment banker Boston h 56 Grover
Minton Francis J (Ellen G) lwyr (12) 173 Cabot h 7 Lyman
—Mary G slswoman r 7 Lyman
Minturn Robert B (Mary Y) banker Boston h 155 Hart BF
Minutillo Josephine wid Nicolo h 49 Chase
Minyard Ray E (Irene M) h 37 Railroad av
Miracle Auto Body Co (Richard H Folsom) reprs 12 Elliott
Miranda Enrico (Theresa A) mason Salem h 386 Rantoul
Mirandi Annunciata wid Matei h 2 Cliff
—Dominick r 2 Cliff
—Harry (Ruth S) blacksmith USMC h 26 Wellman
—Helen A Mrs priv sec Salem r 13 Munroe
—Margaret Mrs pres Rantoul Cafe Inc 116 Rantoul r 118 do
—Michael J (Carmela G) firefighter BFD h 22 Porter
—Raphael (Margaret V) policeman BPD h 118 Rantoul
Misner Bernice tchr Danvers r 3 Gage
—Isadore (Ethel) sheetmetalwkr USMC h 3 Gage
Mistretta Althea G nurse Beverly Hosp r do
—John F (Josephine D) draftsman Lawrence h 24 Longview dr
Mitchell Alice M Mrs clk Newburyport h 4 Laurel
—Alvin C tchr dancing 27 Chapman h do
—Arthur S (Eleanor L) carp 8 Hawthorne h do
—Charles L (Phyllis L) sls trainee Peabody h 4 Fillmore
—Donald F (Jeannette A) gardener h 9 Access rd
—Edgar G (Laurena M) city eng (25) 191 Cabot h 11 Evergreen dr
—Edward F (Rachel H) research tech USMC h 19 Jewett rd
—Edwin F (Vivian D) prod clk GECo h 5 Country dr
—Eleanor F mach opr USMC h 22 Railroad av
—Franklin L (Edith P) instr 6 Echo av h 31 Bow
—Gilbert (Mary F) clk Boston h 104 Dodge
—Harry D Jr (Gertrude D) clk of corp Putur Nies & Mitchell Inc 38 Enon h 12 MacArthur rd

RANTOUL PHARMACY
THE REXALL STORE
Complete Prescription Department
Cor. RANTOUL and POND STS. Telephone WA 2-2478

BURSAW OIL CORPORATION
ESSO OIL BURNERS AND FUEL OIL
COLONIAL ROAD Tel. PI 4-4200 SALEM

—James R (Beverly) boxmkr USMC h 66 Story av
—Joseph W in U S Army r 33 Federal
—Kenneth D (Alice B) dairy asst 131 Conant h do
—Lillian B h off 143 West BF
—Linwood A Jr (Cynthia A) slsman Salem h 26 Gregg
—Margaret wid William J h 33 Federal
—Marion N executive housekpr Beverly Hospital Herrick r at Ipswich
—Marjorie G field sec Boston h 31 Pratt av
—Mary E Mrs nursery school 27 Chapman r do
—Neal F (Phyllis J) appliance serviceman Salem h 7 Access rd
—Ralph P (Florence E) supt 275 Hale h do
—Rita Mrs h 17 Agate
—Rodney F (Violet) rem to Salem
—Russell (Enos Fish Market) 252A Cabot h at Gloucester
—Ruth B clk Salem h 3 Endicott
—Warren E maint foreman Boston r 275 Hale
—Wayne I (Mary J) foundrywkr USMC h 8 Jewett rd
Moar Marguerite M Mrs nurse Danvers h 3 Pond
—William F (Margaret M) plumber emp 721 Hale BF h 33 Longmeadow rd
Mobilia Anthony C (Evelyn) pres Bond Hotel Inc 9 Park h at Medford
—Evelyn Mrs clk of corp Bond Hotel Inc 9 Park h at Medford
Moca Bette A clk GECo r 58 Colon
—Michael M (Marion E) sta eng Chelsea h 58 Colon
Modern Shoe Repair (Philip Carusiello) 25 West BF
Modugno Angelo E (Claire T) trk driver Peabody h 63 Sohier rd
—Anthony V (Eva M) h 18 Victor av
—Arthur A (Ruth) trk driver 3 Coolidge av h 17 Wilson
—Bertha A r 17 Fayette
—Lena T clk 128 Cabot r 19 Railroad av
—Ottavino (Constance) gardener h 19 Railroad av
—Salvatore A (Ruth A) (R C M Transportation Co) 41 Elliott h 3 Colgate rd

LEE HERSEY OIL CO.
Headquarters For American Standard Heating & Cooling
Gulf Gasoline Lubrication & Washing
114 ELLIOTT ST. TEL. WA 2-1464 BEVERLY, MASS.

BEVERLY EVENING TIMES
Serving the Merchants of Beverly and the North Shore Since 1893

Modugno
—Samuel (Barbara L) (Sam's Cleaners) 128 Cabot h 25 Hull
—Victor C (Lucy M) trk dispatcher Boston h 380 Rantoul
Moffat Alexander W (Sally DeC) h off 47 West BF
Moffatt A W treas United Shoe Machinery Corporation 181 Elliott h at Boston
Moffett George mach GECo r 12 Kernwood Heights
—Gordon E (Shirley) ins underwriter Boston h 33 Story av
—Joseph (Edith E) h 49 Bridge
—Leonard G (Jean M) tool insp USMC h 63 Hale
—Richard B (Janet) asst supv Bomac h 8 Devon
—Robert A (Greta W) promotion eng USMC h 21 Berrywood la
—Warren C emp State h 12 Kernwood Heights
—William J (L Blanche) h 28 Livingstone av
Moffette Robert A (Gertrude) tchr Lynn h 7 Warren
Moffitt Joanne W Mrs h 64 Cabot
Moise Catherine E wid Pacific J r rear 28 Cabot
—Joseph T emp 376 Hale r rear 28 Cabot
Mollet John (Ann Marie) bank clk Boston h 33 Hart BF
Mollica Joseph (Victory Inn) 507 Rantoul r 366 Cabot
Monaham Charles A (Bernadette M) mgr 150 Cabot h 4 Arthur
—Frederick J (Eleanor G) trk driver Boston h 24 Country dr
—John J (Alice M) painter h 25 Bennett
—Margaret E Mrs r 23 Cliff
—Mary r 452 Essex
—Nancy G officewkr Boston r 24 Country dr
—Priscilla A student r 3 Hale pk av
Mondano John F (Mary E) junk 43 County Way h do
Monies Don H mech 83 Bridge r 26 Weston av
—Lawrence A (Rial Side Service Station) 83 Bridge r 26 Weston av
Monihan Margaret E wid James P h 265 Cabot
—Marguerite r 265 Cabot
Moniz Raymond C Jr (Rose M) serviceman Salem h 11 Bailey av
—Rose M Mrs slswoman Lynn r 11 Bailey av

McQUEENY'S ELECTRICAL CONTRACTORS
Tel. WA 2-0674 ELLIS SQUARE, BEVERLY, MASS.

Monroe A Florence died Sept 13 1957 age 78
—Alden R (Ruth A) reporter B Evening Times 108-112 Cabot h at Salem
—Helen M wid Carleton emp Beverly Hospital r 32 Mechanic
—Priscilla Mrs office sec Boston r 247 Hale
—Roy A (Mary A) emp 140 Elliott h 31 Prospect
—Robert J (Joan M) driver groundman M-EECo h 32 Mechanic
—William (Priscilla) coml artist Boston h 247 Hale
Montague Evelyn F h 13 Washington
—Mary emp Ellery C Draper r 40 Prince
Montemaggi Louis (Beatrice C) slsman 381 Rantoul h 10 Bass rd
Montes Marta B emp 143 West BF r do
Montesi Agnes T wid John h 42 Front
—Albert R (Leona H) letter carrier h 319 Elliott
Montevecchi Aldo L (Lorraine M) draftsman US MC h 15 Elnew av
—William G (Virginia J) foreman USMC h 2 Ash
Montgomery Irene M wid Richard W nurse B Hosp h 2 Dearborn av
Montoni Antonio (Patricia I) mason 7 Wellman h do
—Constance wid Antonio r 9 Wellman
—Jacqueline K Mrs h 14 School
Montserrat Beauty Shoppe (Anna A Donahue) 5 Newbury
—Development Corp Ralph O Smithson Jr pres-treas 324 Cabot
—Service Station (Ralph E Lewis) 191 Essex
Monty's Service Station (Montrose E Hill) 586 Cabot
Monument Square bounded by Hale & Abbott
Mood Avis J clk SEPInc r 59 Cabot
—Everett L (Florence D) postal clk B&M h 20 Stone
—James E h 59 Cabot
—Keith R foreman SEPInc r 59 Cabot
—Marguerite E wid James C (Alteration Shop) 4 Essex h 9 Pearl st ext
—Ruby J wid Samuel O r 20 Stone
—Winston A (Helen J) acct (7) 234 Cabot h 10 Hale pk av

Essex Survey Service
Registered Land Surveyors
Graduate Civil Engineers
275 CABOT ST., BEVERLY
WA 2-3900
E S S

Moody Anna L wid John H h 18 Highland av
—Barbara E married Edward Szafranski rem to Lynn
—Dorothy B Mrs (The Yarn Center) 5 Abbott r 7 Longfellow
—Elizabeth M draftsman Boston r 7 Longfellow
—Robert J (Phyllis A) leatherwkr Salem h 18 Rantoul
—Roland A (Dorothy B) with The Yarn Center 5 Abbott h 7 Longfellow
—Roland A Jr (Dolores) rem to Lynn
MOODY WILLIAM L (Marjorie W) pres Lee & Moody Funeral Home 9 Dane h 22 Beacon—See insert opp Beverly Alphabetical Directory and back edge
Mooers Leon A r 48 Amherst rd
Moon James A shipper 68 River h at Ipswich
Mooney Marion L wid Daniel J died Sept 6 1957 age 56
Moore Anna T Mrs h 12 Davis
—Barbara V Mrs billing clk 80 Colon r 4 Nelwood ter
—Bros Inc Paul A Moore pres Richard T Moore treas sportswear 225 Rantoul
—Carroll F (Mabel A) h 17 Columbus av
—Doris chemist Boston r 34 Appleton av
—Elizabeth H wid George A r 5 Herrick
—Franklin H (Merle E) public acct Salem h 83 Baker av
—George L (Barbara V) mach USMC h 4 Nelwood ter
—Harold L (Emma M) timeman USMC h 18 Somerset av
—Helen G assembler GECo h 5 Herrick
—Joseph F (Martha P) slsman 108 Cabot h 366 Elliott
—Kenneth A (Marie Helen) lathe mech GECo h 11 Thompson rd
—Luther E h 31 Washington
—Marion C wid Theodore L rem to Wakefield
—Maynard N (Eleanor E) printer Danvers h 27 Bates Park av
—Paul A (Shirley J) pres Moore Bros Inc 225 Rantoul h 17 Whitney av
—Peter H (Annette Y) reporter 290 Cabot h 12 Oakmont
—Richard E (Ann K) in U S Navy h 61 Story av
—Richard T (Bronislaua) treas Moore Bros Inc 225 Rantoul h at Salem

BOYD ROBERTS WALTER S. FLINT Insurance Agency, Inc.
Real Estate-Rentals BOYD ROBERTS, Pres.-Treas.
170 CABOT ST. Tel. WA 2-0786 Res. 45 NEPTUNE ST. Tel. WA 2-2511

—Roger I (Helen W) buyer Boston h 60 Ober
—Theodore F (Marjorie) h Foster Point
—Theodore L died Aug 11 1957 age 53
—Willard L in U S Marines r 15 Creek
Moorhouse Alonzo clk Salem r 68 Dane
—Asa r 68 Dane
Moran Clement G (Ruth) emp USMC h 1A Columbus av
—Donald W (Joann) (Colonial Press) 25 Cox ct h 14 Gregg
Moran Frances M lwyr Boston r 110 Essex
—Hugh F (Marion M) cost clk USMC h 8 Gregg
—Hugh F Jr in U S Army r 8 Gregg
—John S emp 108 Cabot r 1A Columbus av
—Mary E wid William died Mar 22 1958 age 76
—Michael J (Delha A) h 110 Essex
—Ruth Mrs slswoman Salem r 1A Columbus av
Moreau Robert E (Eva H) rem to Danvers
Morehouse Foster W (Helen L) h 16 Butman
—Helen L Mrs clk Beverly Trust Co r 16 Butman
Morency Edmund mach USMC h 66A Bridge
—Philip L pres-treas Essex Food Products Co Inc 93 Park h at Salem
Moretti Joseph (Millie) h 41 Pond
—Philip A (Carmen) slsman h 11 Amherst rd
Morey Harlis E (Jane A) rem to Virginia
Morgan Bertha R wid Clarence E h 5 Burton av
—Bruce N (Mary C) mgr 226 Cabot h at Salem
—Charles T (Constance C) (Charles T Morgan Co) 21 Lothrop h do
—Charles T Co (Charles T Morgan) mfrs agts 21 Lothrop electronics
—Claire J Mrs h 25 River
—Claude A (Ruth E) drill press opr USMC h 13 Fossa ter
—Constance M nurse Lawrence r 21 Lothrop
—Elizabeth A bkkpr The B Nat Bank 240 Cabot h at Danvers
—Elizabeth M Mrs steno 58 Rantoul r 213 Brimbal av
—Emma E wid James H h (7) 205 Cabot
—Everett F (Carolyn I) maintman N Andover r 46 Stone

CAMPBELL FUNERAL SERVICE
65 CABOT STREET
Telephone Beverly WA 2-1113
CHARLES E. CAMPBELL FRANK T. CAMPBELL

BEVERLY EVENING TIMES
Serving the Merchants of Beverly and the North Shore Since 1893

Morgan
—Frank P (Elizabeth M) crater USMC h 213 Brimbal av
—H Raymond (Margaret E) leatherwkr Peabody h 23 Webber av
—Harold C (Jennie E) (Morgan's Barber Shop) 6 Eastern av h 39 Hillside av
—Harry B (Edith M) h 185 Lothrop
—Helen M wid Edward W h 41 Elliott
—Herbert R Jr (Jean A) slsman h 30 Sylvan rd
—John millwright Marblehead r 6 Chapman
—John T (Shirley W) constrwkr Winchester h 10 Jackson
—John W (Shirley G) eng Lynn h 260 Hale
—Laura N Mrs matron 437 Essex and (Drop Stitch Yarn Shop) 1st fl 6 Chapman h do
—Leslie (Ruth S) pres & treas Forness & Morgan Inc (Morgan & Douglas) (8) 173 Cabot and treas Young Men's Christian Assn 245 do h 36 Lovett
—Shirley W Mrs steno Beverly Savings Bank r 10 Jackson
—Thomas (Jeanie M) plant supt Salem h 20 Porter ter
—Walter K r 21 Lothrop
—William H Jr (Margaret N) mech eng Salem h 24 Bartlett
MORGAN & DOUGLAS (Leslie Morgan and Neiland J Douglas) realtors (8-9-10) 173 Cabot tel WA 2-0885—See p 50
Morgan's Barber Shop (Harold C Morgan) 6 Eastern av
Moriarty Charles (North Shore Linoleum) 262A Cabot r inq do
—Mary emp 861 Hale BF r do
Morin Eva F h 6 Arthur
—Joseph emp 136 Rantoul r 436 do
—Loretta tchr 45 Rantoul r 21 Thorndike
—Phillipe F (Blanche B) foreman B&M h 41 Cabot
—Robert O (Genesta J) baker emp 192 Cabot h 13 Knowlton
—Rodney J (Ellen T) foreman CBS h 64 County way

For any form of Insurance call
FORNESS & MORGAN, INC.
BEVERLY SAVINGS BANK Bldg. Tel. WA 2-0885

DESJARDINS REAL ESTATE
FRANCIS H. DESJARDINS, REALTOR
APPRAISALS - SALES - MORTGAGES - ALL PHASES OF REAL ESTATE
10 HOME ST. Tel. WA 2-1768 BEVERLY

—Victor A (Margaret) h 415 Cabot
—Wilfred J bartender 83 Elliott r 6 Arthur
—William A (Ida B) h 133 Elliott
Morine Edgar J (Gladys A) bank teller Lynn h 18 Bisson
Moritz George C (Amelia E) supv Salem h 76 Boyles
Morland Roger F (Albina C) assembler GECo h 6 Pratt av
—Roger G in U S Navy r 6 Pratt av
Morneau Joseph A h 1½ Mulberry
—Rita M r 1½ Mulberry
—Robert (Barbara J) shoewkr Lynn h 12 Pleasant
—Robert J slsman h 43 Kernwood av
Moroney Lillian E Mrs office sec Salem h 67 Bridge
—Michael J (Josephine M) h 5 Peabody av
Morong Fred H (Louise F) h 26 Bosworth
Moroni Eleanor I Mrs emp 103 Rantoul h 36 School
—Rinaldo h 28 Mechanic
—Robert C watchman Salem r 36 School
—Ruth E Mrs slswoman 226 Cabot h 66 do
—Theresa wid Oreste h 18 Chase
—Victor F painter r 28 Mechanic
Morose Joan nurse Beverly Hosp r do
Morphew Bridie M wid John W died Mar 19 1958 age 78
—James A (Pinedale Rest Home) 19 Beckford h do
—John W Jr (Barbara A) mach USMC h 17 Beckford
Morrill Bertha A died Jan 25 1958 age 80
—Carroll E (Dorothy E) painter h 12 May
—Elsie E shoewkr Danvers h 81 Essex
—John D (Marjory R) designer USMC h 774 Cabot
—Leroy K (Dorothy M) carp USMC h 13 Blaine av
—Philip R (Florence) janitor 10 Federal h 12 Roundy
—Roger E (Myrtle) clk USMC h 18 Pierson
Morrill-McDonough Martha Mrs rem to Maryland
Morris Barnet (Marion M) pres Liberty Lunch Inc 129 Cabot h 37 Abbott
—Charles G (Elsie I) boilermkr Boston h 58 Williams
—Glen F (Helen B) broadcast eng Boston h 18 Courtney dr
—Harry L (Helen M) h 12 Matthies
—James M (Jeanne H) physicist MHInc h 10 Wellesley rd

CROMBIE'S BEVERLY FLOWER SHOP

298 CABOT ST. TEL. WA 2-0989

Morris
—Phillip K (Josephine) leatherwkr Danvers h 13 Beckford
—Robert W (Virginia E) (City Hall Cash Market) 199 Cabot and (Farms Market) 778 Hale BF h 9 Vine BF
Morrison C Edward (Margaret V) tchr Memorial Junior High School h 39½ Central
—Clarence J (Irene) emp USMC h 11 Evergreen dr
—Cornelius F r 5 Harris
—Dennis W leather finisher Peabody r 5 Harris
—Eileen M office mgr r 5 Harris
—F Winslow (Helen L) mach USMC h 6 Eisenhower av
—Francis P (Sarah U) leather insp Boston h 28 Federal
—John D (Anna H) glazer Salem h 429 Cabot
—John T (Evelyn A) student h 65 Hale
—Joseph B (Ann P) mach SEPInc h 2 Prescott
—Lillian M wid James E clk Salem r 23 Judson
—Mary A h 106 Cabot
—Mary chief technician (EKG EEG Dept) Beverly Hospital Herrick h 35A do
—Ralph A Jr (Geraldine) archt Lawrence 75 Cross la
—Raymond B (Alice G) sec Salem h 72 Boyles
—Raymond L (Isabel L) contactman Somerville h 11 Sylvan rd
—Thomas J (Mary T) h 5 Harris
—Thomas J Jr (June L) leatherwkr Salem h 6 Whitney av
—Victor (Dolores) maintman Boston h 25 Wallis
—William H (Mary M) h 405A Cabot
Morrissey Alma S clk Boston r 50 Hale
—Daniel H (Lorraine B) slsman Boston h 39 Amherst rd
—Grace emp Mrs Naneen M Shaw r 427 Hale
—John A (Anita M) rem to Lynn
—M Grace clk Salem h 50 Hale
—Merle C r 50 Hale
Morse Abram (Yetta) shoemkr Lynn h 24 Arthur
—Albert H (Ruth M) grinder USMC h 66 Winthrop av
—Albert I (Rosamond J) patternmkr USMC h 356½ Cabot
—Alonzo B (Ethel P) (Morse's Greenhouse) 62 Bisson h do
—Arthur E (Flora M) foreman city h 11 Congress

CENTER REXALL DRUG CO., INC.
The Best and Most Complete
Prescription Department in the City
220 CABOT ST. TEL. WA 2-3228

—Arthur R (Catherine J) painter h 22 Bisson
—Arthur R Jr (Winifred I) mach USMC h 85 Bisson
—C L & Son (Charles L Morse) bdg contrs 15 Chipman rd
—Carl V (Florence E) carp h 9 Dartmouth
—Carl V Jr (Catherine T) carp Newton r 9 Dartmouth
—Charles L (Katherine M) (C L Morse & Son) 15 Chipman rd h do
—Clarence J (Katherine M) h 9 Chestnut
—Elmer F janitor 4 Brook r 7 Knowlton
—Esther G wid George A clk (14) 191 Cabot h 8 Appleton
—Francis R messenger PNY r 12 Longwood av
—Frank E emp 14 Cole h 635 Essex
—Frank L (Theresa E) firefighter BFD h 4 Agate
—Fred D (Margaret) bulldozer opr Stephen Vitale Construction Co Inc h 7 Burley
—Frederick P (Doris L) tool designer USMC h 44 Ashton
—G Lester (Evelyn A) filtration plant opr BWW h ~~7 Knowlton~~ 15 Chipman Rd.
—George G student r 8 Appleton av
—Gladys M Mrs h 8 Porter
—Grace E wid John S h 13 Doane av
—Horace H (Uramia L) h 16 Bisson
—Irving L (North Beverly Hardware) 1 Dodge h 5 do
—James A in U S Navy r 85 Bisson
—John A (Elizabeth A) mach Waltham h 42 South ter
—John A (Vera M) eng Boston h 113½ Bridge
—John C r 8 Porter
—John F trk driver Peabody h 16 Cox ct
—John R (Katherine A) clk USMC h 7 Northern av
—Juilette Mrs assembler SEPInc r 7A Knowlton
—Margaret A wid James L r 435 Cabot
—Margaret J wid James L h 13 Blaine av
—Mary A house dir 376 Hale h 34 Lothrop
—Mary E office sec Peabody r 8 Porter
—Mary K r 13 Blaine av
—Minola M wid Chester F r 9 Webber av
—Nancy G student r 8 Appleton av
—Paul F (Shirley E) policeman BFD h 32 Woodland
—Ralph A r rear 22 Woodland av
—Ralph E (Evelyn B) trk driver USMC h 26 Beckford

BEVERLY EVENING TIMES
Serving the Merchants of Beverly and the North Shore Since 1893

Morse
—Raymond service mgr 282 Rantoul h at Hamilton
—Reuben (Judith A) in U S Navy h 13½ Central
—Robert C mach USMC r 7 High BF
—Robert W (Clara) acct Peabody h 22 Liberty
—Roland H (Katherine M) groundskpr 55 Ober h 60 Bisson
—Ronald B (Juilette) with C L Morse & Son 15 Chipman rd h 7A Knowlton
—Sophia A Mrs emp SEPCo r 22 Bosworth
—Virginia A office sec TelCo r 26 Beckford
—Walter S (Sophia A) h 22 Bosworth
—Winifred I Mrs chemicalwkr Bomac r 85 Bisson
Morse's Greenhouse (Alonzo B Morse) 62 Bisson
Morss Sherman (Elizabeth H) archt Boston h off 45 West BF
Mortimer Catherine G bkkpr Boston r 23 Amherst rd
—Peter J asst treas Boston h 23 Amherst rd
Morton Henry M r 7 Bay
Moscatiello Pasqualino A (Cecile J) tech investigator Boston h 460 Cabot
Moseley Louisa M Mrs r 56 Grover
Moser Barbara clk 10 Enon r 82 Dodge
—Charles H h 29 Conant
—Charles H Mrs (Mary L) died May 18 1958 age 67
—Charles H Jr (Evelyn R) acct emp SEPInc h 14 Herrick st ext
—Fred S (Barbara P) tool grinder USMC h 82 Dodge
Moses Carl R (Elizabeth B) h 18 Federal
—Franklin P h 58 Essex
Mosher Bernard R (Eleanor M) sheet metalwkr B&M h 623 Hale PC
Mosse Janet L student Boston r 14 Kernwood av
—Thomas E (Jane G) h 14 Kernwood av
Moulton B Teresa Mrs office sec 24 Abbott r at Salem
—Carol A comptometer opr Marblehead r 8 Parsons dr
—Dana W (Marcella F) mgr Bradford h 8 Parsons dr
—E Louisa wid Albert L rem to Lynn
—F Alma office sec 1 Monument sq r 15 Cross
—Floyd C (Mary J) emp city r 8 Conner rd
—Katherine L wid Bidie H h 15 Cross
—Myron (Beatrice) carp h 11 Cross
—Ruth E tchr Boston r 15 Cross
—Winslow L (Pauline L) Cambridge h 15 Cross
Mounsey Harry J (A Eileen) emp PO h 5 Hillcrest av
—Johnston (Nellie) h 12 Dolloff av
—Robert C (Shirley) rem to Manchester

Mount Vernon School private school Foster
Mountain Alice B wid John W h 1 Bartlett
Mountfort Cassandra M r 7 Concord ter
Moutsopoulous Nicholas emp 199 Cabot r 17 Ashton
—Savas (Demetra) with City Hall Cash Market 199 Cabot and shoe shine 201 do h 17 Ashton
Mowett Ella E wid William H h 42 Winthrop av
—George A (Helen E) h 44 Winthrop av
Moynihan Mary emp 808 Hale BF r do
Mucci Salvatore A (Helena S) mech Somerville h 9 Wellesley rd
Mueller Walter V (Jessie L) elec welder Charlestown h 36 Lake Shore av
Muenzner Otto W (Eva) h 5 Doane av
—William C (Lucy G) carp 5 Doane av h do
Mugglebee William S (Harriet L) calculator Boston h 1 Virginia av
Muir J Vernon (Florence A) optometrist 296 Cabot h 45 Baker av
Mulally R Kenneth (Virginia E) in U S Navy r 5 S Hardy
Mulcahy Alice r 185 Hale
—Edward J (Shirley A) acct SEPInc h 1 Larcom av
—James E postal clk Peabody r 41 Chipman rd
—Margaret r 185 Hale
Muldoon Arthur F eng NY r 69 Lothrop
—Margaret C wid Arthur L h 69 Lothrop
—Thomas B eng NY r 69 Lothrop
Mulhern Mary C wid Thomas h 47 Webster av BF
Mullaly Raymond K (Virginia E) in U S Navy h 30 Courtney dr
Mullane Emma C wid James P died Sept 4 1957 age 88
Mullaney Mary F r 143 Dodge
Mullen Francis J (Alice) insp Watertown h 5 Kernwood av
—Joseph V Rev curate St Mary's Star of the Sea Roman Catholic Church r 253 Cabot
Mullens John F (Barbara S) emp Beverly Hosp h 14 Porter ter
Muller-Klingspor Gunter student r 515 Cabot
MULLIGAN J P ROOFING CO (Joseph P Mulligan) roofing and sheet metal work 29 Federal tel WA 2-1475—See p 60
—John J (Winifred M) quality controlman GECo h 19 Fillmore
—Joseph P (Esther M) (J P Mulligan Roofing Co) 29 Federal h do
—Joseph P Jr in U S Army r 29 Federal
Mullin William J (Anna K) r 5 Vine BF
Mullins Ellen N wid John r 78 McKay
—Helen C Mrs r 13 Cox ct
Multisot (Robert F Holman) office equipment 135 Cabot

TED C. SIHPOL
REAL ESTATE AND INSURANCE
YOUR FRIENDLY BROKER
221 CABOT ST. TEL. WA 2-1206 BEVERLY

Mulvanity Raymond (Dorothy M) switcher B&M h 49 Essex
—Robert L (Norma L) sheetmetalwkr emv 117 Elliott h 39 Essex
Munro Anna M Mrs (Mary-Ann Beauty Shop) (9) 221 Cabot h 23 Washington
—Harry P (Anna M) foreman USMC h 23 Washington
—Jacqueline A bkpr 211 Rantoul r 33 Sohier rd
—Paul D professional golfer Peabody r 33 Sohier rd
—Paul G (Ann) mach insp USMC h 33 Sohier rd
—Ralph N (Virginia B) slsman Wilmington Del h 11 Ellsworth av
Munroe Albert E plumber Boston h 53 Bridge
—Clara L wid Charles E r 53 Essex
—Clarence E (Dorothy) clk 276 Cabot h 56 Dane
—David L (June M) eng SEPInc h 33 Chipman rd
—Dorothy Mrs emp Bomac r 56 Dane
—Duncan r 9 Park
—George E (Hazel W) fire alarm opr and firefighter BFD h 17 Vestry
—Helen W children's librarian 32 Essex h 53 do
—Joseph constrwkr h 93 Elliott
—Roland F handyman h 19 Central
Munsey Herbert B (Florence M) h 2 Berkeley av
—Mary L h 13 Gregg
—Thurley J clk USMC r 2 Berkeley av
Munson Charles G (Violet R) lobster fisherman h 18A School
—David C lobster fisherman r 18A School
—Denage E Mrs presser 277 Rantoul h 87 Cabot
—Ella E wid Warren h 10 Rantoul
—James E (Eleanor A) maintman Newburyport h 15 Conway
—June L office sec USMC r 15 Conway
—Laurel F painter USMC r 10 Rantoul
—Robert J eng Newburyport r 15 Conway
—Sandra J married Richard Parks rem to Norfolk Va
Murch Leroy C (Grace L) lwyr (10) 173 Cabot h 20 Odell av
—Marjorie R Mrs nurse 13 Winslow rd r do
—Mary L wid Wilbur r 13 Winslow rd
—Robert C pastor Salem r 20 Odell av
—William W (Marjorie R) clk PO h 13 Winslow rd
Murdoch Harlan P (Margaret S) coach Wenham and instr 6 Echo av h 7 Bass River rd
Murdock Kenneth B (Eleanor E) prof Cambridge h Prince

BOYD ROBERTS WALTER S. FLINT Insurance Agency, Inc.
Real Estate-Rentals BOYD ROBERTS, Pres.-Treas.
170 CABOT ST. Tel. WA 2-0786 Res. 45 NEPTUNE ST. Tel. WA 2-2511

Murfitt Barbara F tchr 376 Hale r 3 Lanthorn la
—Philip C (Barbara F) wool broker 3 Lanthorn la h do
Murney Lena H wid Robert J h 26 Dolloff av
Murphy H wid Ralph R h 5 Chestnut
—Anna E h 5 Pickett ct BF
—Anne E Mrs nurse Salem r 726 Hale BF
—Annie M r 21 Kernwood av
—Arthur O in U S Army r 12 Broadway
—Arthur E (Margaret A) experimental mach US MC h 24 Federal
—Arthur E Sr maintman Lynn r 24 Federal
—Barry L emp City r 14 Dearborn av
—Catherine emp 97 West BF r do
—Catherine wid Frederick J h rear 36 Lothrop
—Catherine S wid Henry G socialwkr (21) 191 Cabot h 41 Wellman
—Charles E (Dorothy A) shipper Lynn h 309 Rantoul
—Charles R tchr music 21 Kernwood av h do
—Cornelius J died Feb 1 1958 age 57
—Daniel C in U S Army r 12 Oak BF
—Daniel F physician 336 Cabot h do
—Daniel F Jr (Ann L) mach USMC r 336 Cabot
—Daniel J h 12 Oak BF
—Daniel J Jr (Mary D) policeman BFD h 12 Oak BF
—David L (Rosmond E) firefighter BFD and (Murphy's Plumbing and Heating) 114 Hale h do
—Donald H (Gertrude A) elec contr 5 Chestnut h do
—Dorothy Mrs insp Salem r 625 Hale PC
—Edith A wid John J r 23 Lovett
—Edward J student r 6 Hillcrest av
—Edward T (Gertrude A) mech h 38 Dane
—Effie R wid John F rem to Lynn
—Elmer J (Ethel A) foreman SEPInc h 21 Mulberry
—Fred W r rear 36 Lothrop
—George A (Dorothy) mech Municipal Airport h 625 Hale PC

CAMPBELL FUNERAL SERVICE
65 CABOT STREET
Telephone Beverly WA 2-1113
CHARLES E. CAMPBELL FRANK T. CAMPBELL

BEVERLY EVENING TIMES
Serving the Merchants of Beverly and the North Shore Since 1893

Murphy
—Harold E foreman USMC h 14 Bosworth
—Hazel wid Eugene W h 27 Everett BF
—Hubert T (Joan) pres Peabody h 25 Pickman rd
—James (Anne E) leatherwkr Peabody h 726 Hale BF
Murphy James A (Eileen C) lwyr 12 Broadway r do
—Janet A executive sec Cambridge r 14 Bosworth
—Jean K nurse BHosp r do
—Jeremiah V (Mildred M) slsman 4 Colon h 62 do
Murphy John A (Catherine C) lwyr Salem h 34 Longview dr
—John F(Alice C) mech eng Lynn h 78 Lovett
—John M (Lillian V) warehouse foreman Revere h 57 Brimbal av
—John W (Elsie M) slsman h 15 Courtney dr
—Joseph A (Ruth K) leatherwkr Peabody h 6 Mason
—Julia M r 5 Pickett ct BF
—Lawrence Rev curate St Margaret's R C Church r 672 Hale BF
—Leo C (Stella) payroll clk USMC h 17 Knowlton
—Leo F (Dorothy E) mach opr USMC h 20 Marion av
—Leo J (Anna K) h (32) 50 Broadway
—Lillian M wid Cornelius J r 11 Crestline cir
—Lois P Mrs steno Danvers h 5 Kernwood av
—Louise C clk Lynn h (27) 15 Ives
—M Virginia Mrs clk 21 Butman h 7 Myrtle
—Marion A wid James F h 12 Broadway
—Mary clk Danvers r 10 Dearborn av
—Mary H r 5 Pickett ct BF
—Mildred M Mrs (Mildred Murphy's Corset Shop) (2d fl) 5 Briscoe r 62 Colon
—Patrick F (Joanne F) coml artist Salem h 356½ Cabot
—Philip D (C Priscilla) chemist Swift & Co h 88 McKay
—Ruth K Mrs office sec 269A Cabot r 6 Mason
—Sheila rem to Boston
—Stella Mrs waitress 355 Rantoul r 17 Knowlton
—Thomas H (Jean K) eng Lawrence h 9 Access rd

For any form of Insurance call
FORNESS & MORGAN, INC.
BEVERLY SAVINGS BANK Bldg. Tel. WA 2-0885

FUEL OIL
COAL . . . COKE
OIL HEATING EQUIPMENT
Tel. WA 2-7111 OR PI 4-5500
PICKERING
SINCE 1838

—Thomas J (Pauline R) apprentice draftsman GE Co h 18 Grant
—Wendell A (Mary M) capt BFD h 14 Dearborn av
—William F (Rosemary McL) correction officer Middleton h 695 Hale BF
—William J constwkr Boston r 245 Cabot
—William L (Charlotte E) supv GECo h 25 Appleton av

Murphy's Mildred Corset Shop (Mrs Mildred M Murphy) (2d fl) 5 Briscoe

MURPHY'S PLUMBING AND HEATING (David L Murphy) registered master plumber 114 Hale tel WA 2-3899—See Back Cover

Murray A Agnes clk Boston r 19 Haskell BF
—Albert L r 4 Locust
—Albert S died July 14 1957 age 70
—Catherine M student r 7 Bennett
—Cornelius J (Inez W) dentist 2 Haskell BF h do
—Daniel C in U S Army r 7 Bennett
—Daniel D r 19 Haskell BF
—Dennis F in U S Air Force r 66 Cabot
—Dennis W r 19½ School
—Edward J (Anne) trk driver 122 Hart h 947 Hale BF
—Edward J (Anne) trk driver 29 West h 28 County Way
—Elizabeth nurse BHosp r do
—Ellen Mrs insulator GECo h 17 River
—Ellen E wid James T h 11 Webber av
—Francis J constrwkr r 16 McKinley av
—Frank W in U S Navy r 2 Haskell BF
—Henrietta S wid Leverett R clk 83 Cabot h 18 Highland av
—John gate keeper B&M h 19½ School
—John F (Nora T) h 16 McKinley av
—John P (Ruth D) mach USMC h 39 Sturtevant
—Joseph A (Martha F) supv Lexington h 185 Bridge
—Leslie L (Linnion A) h 4 Locust
—Linnion A Mrs tel opr Hamilton r 4 Locust
—Lois H Mrs slswoman 226 Cabot h 66 do
—Margaret F telephone opr Salem r 16 McKinley av

Albert E. Grant
"Take Grant For Granted"
Plumbing & Heating Contractor
Service - Repairs - Installation
17 SOMERSET AVE. Tel. WA 2-3674 BEVERLY

DEL-WEST, Inc. *Heating—Air Conditioning* **Custom Sheet Metal Work**
RESIDENTIAL—INDUSTRIAL—COMMERCIAL
13 ELLIOTT ST. Tel. WA 2-4119 BEVERLY, MASS.

Murray
—Margaret T tchr Cove Montserrat School r 19 Haskell BF
—Marilyn librarian Boston r 18 Sylvan rd
—Mary E clk (22) 191 Cabot h 19 Haskell BF
—Mary M r 19½ School
—Ralph N (Elizabeth R) real est Lynn h 18 Sylvan rd
—Ralph P (Margaret F) slsman Boston h 73 Hale
—Robert H (June) lineman M-EECo h 12 Franklin pl
—Roland W (Louise M) mach opr USMC h 18 Columbia rd
—Willa V wid Albert S h 34 Ocean
—William H (Martha M) clk Salem h 16 Lexington dr
—William W in U S Army r 301 Rantoul
Murry's Billiard Parlor (Murry J Bearse) 133 Cabot
Musser C Walton (Edna F) scientist USMC h 66 McKay
Musumeci Luigi (Carmella) h 242 Rantoul
—Samuel A trk driver 240 Rantoul r 242 do
—Thomas (Anne) (Sunray Bakery) 240 Rantoul h at Hamilton
Muzarol Mary M Mrs h 9 Grant
Muzzey Orvis S (Louise R) clk Boston h 35 Thorndike
Myer Eva Mrs clk Salem r 186 Hale
—Frederick G (Eva) mach USMC h 186 Hale
—Frederick G Jr student r 186 Hale
Myers Edward slsman h 5 Hopkins av
—Elliott L student r 53 Dane
—George D (Barbara A) mach Defiance Engineering & Microwave Corp h 471 Cabot
—Harvey N student r 53 Dane
—Henry R (Alice) (Rial Side Drug Store) 146 Bridge h 53 Dane
—Howard C (Helen) (Howard's Boat Shop) 112 Bridge h do
—Richard P (Verna J) bank clk Boston h 454 Cabot
Myerson Marvin S optometrist 4 Essex h at Brighton

RANTOUL PHARMACY
THE REXALL STORE
Complete Prescription Department
Cor. RANTOUL and POND STS. Telephone WA 2-2478

BURSAW OIL CORPORATION
ESSO OIL BURNERS AND FUEL OIL
COLONIAL ROAD Tel. PI 4-4200 SALEM

NACZAS FLORENCE auditor Boston r 14 Stone
—Jacob (Tekla) blocker Peabody h 14 Stone
Nadeau Charles A (Violet T) steam eng M-EECo h 34 Heather
—Construction (Robert N Nadeau) 138 Conant
—George E (Matilda B) foreman GECo h 40 Giles av
—James A (Marie E) leatherwkr Danvers h 511 Cabot
—Judith A acct dept clk TelCo r 34 Heather
—Raymond C (Loretta I) caretkr Topsfield h 46 Herrick
—Robert N (Priscilla M) (Nadean Construction) 138 Conant h do
Nadu Alice wid Joseph E h 24 Elliott
Nady Marion E tchr 502 Cabot h 25 Bartlett
Nagel C Frederick (Florice F) banker Cambridge h 19 Cross
—Marilyn L student r 19 Cross
Nagle James W (Constance L) ins rep Boston h 13 Madison av
Nagler Gail nurse BHosp r do
Nalin Maurice A (Marie F) butler off 143 West BF r do
Nangle Harry F treas Nangle Motors Beverly Inc 199 Rantoul h at Danvers
—Motors Beverly Inc Harry F Nangle treas 199 Rantoul
Nanna Danny r 495 Cabot
Napier William L r 5 Peabody av
Napoli's (Benjamin Paolillo) rest 7 Wallis
Napolitano Ralph J (Jennie) (Ralph's Beauty Salon) (9) 275 Cabot h 14 Marion av
Nardella George J (Rose L) meat cutter 588 Cabot h 38 Dartmouth
—George J Jr (Martha) diemkr Lynn h 36 Dartmouth
—Geraldma F married Donald Angel
—Richard A administrative eng Bomac r 38 Dartmouth

LEE HERSEY OIL CO.
Headquarters For American Standard Heating & Cooling
Gulf Gasoline Lubrication & Washing
114 ELLIOTT ST. TEL. WA 2-1464 BEVERLY, MASS.

BEVERLY EVENING TIMES
Serving the Merchants of Beverly and the North Shore Since 1893

Nardella
—Tony (Pepina J) shoe layer Salem h 16 Columbia rd
—V James (Mary T) gardener R D Sears h 558 Hale PC
Nardilla Michael A (Rhoda A) IBM opr Boston r 37 Chase
Nardone George E (Vinzie) maint mech SEPInc h 23 Home
Nash Agnes E wid Albert h 3 Silver ct
—E Viola wid Paul h 31 Mason
—Mary A wid John H h 15 Webber av
—Samuel N (Ella G) chief draftsman USMC h 3 Silver ct
—Walter J (Helen A) firefighter BFD h 5 Fayette
Nason M Jessica training personnel Boston r 9 Cole
—Mary wid F Edward housekpr Hamilton h 9 Cole
—Roy A (Marguerite M) mgr Everett h 4 Yale blvd
Nataloni John M (Frances A) chemist emp 8 Congress h 1010 Hale BF
—Joseph (Grace E) h 9 Russell
NATIONAL BICYCLE SHOP (Joseph E Greenstein) Schwinn dealer for new bicycles 393 Cabot tel WA 2-2477—See p 42
Tri-City Sales
~~—House Furnishing Co of Gloucester Inc Benedict A Kerr pres Herbert B Kerr treas furniture~~ 228-230 Cabot
Naugler Elmer L (Pauline V) gen mgr 428 Rantoul h 21 Madison av
—Theordore P (Beverly V) prod eng Cambridge h 25 Woodbury
—Walter E (Elizabeth A) h 19 Madison av
NAUMKEAG AUTO SALES INC Peter D Palombo pres-mgr Gerald R Robinson treas DeSoto and Plymouth sales and service 4 Colon tel WA 7-0224 —See p 34

The Quality Press Printing Service
25 SCHOOL STREET Tel. WA 2-0700 BEVERLY, MASS.

McQUEENY'S ELECTRICAL CONTRACTORS
Tel. WA 2-0674 ELLIS SQUARE, BEVERLY, MASS.

NAUMKEAG TRUST COMPANY Harold G Macomber pres-trust officer Francis E Currier v pres-sec Leon H Pauling treas Elizabeth M Rowe and John R Goodhue asst treasurers Roger A Hamilton mgr installment loan dept asst treas 217 Essex Salem tel PI 4-0080—See p 42

Navarra Dionizie wid Patsy h 104 Bridge
—Josephine turner Lynn r 104 Bridge
Naylor Annie C wid Felix H h 209 Hart BF
—Annie M wid James W h 36 Bartlett
—Arthur E in U S Navy r 20 Goodwin rd BF
—Rose M clk Salem r 36 Bartlett
—Ruth E wid Ernest E r 20 Goodwin rd BF
—Thomas E (Aelwen D) custodian 66 Haskell BF h 20 Goodwin rd BF
Nazaroff Ann L wid Francis M h 154 Essex
Neagle John J atdt Beverly Hosp r 27½ Federal
Neal Joseph E (Julia F) auditor Boston h 13 Country dr
—Julia F Mrs emp 545 Cabot r 13 Country dr
Neckers Harry E (Sophie) pres-treas The Beverly Kiddies Shop Inc 196 Cabot h at Swampscott
Nedreau Luella wid Wilfred r 9 Summer
Neel Raymonde A headmistress Shore Country Day School 545 Cabot h at Ipswich
Neeley Eleanor wid James C h 10 Webster av BF
Nelson Albert J supv NY r 12 Bass River rd
—Alec J in U S Air Force r 13 Agate
—Andrew (Elizabeth W) asst nat bank examiner Boston h 105 Herrick
—Andrew (Grace M) elec USMC h 8 Cressy
—Andrew R student r 8 Cressy
—Annie L wid Vincent died Dec 17 1957 age 89
—Augustus E h 86 Dodge
—Bertram r (13) 245 Cabot
—Carl F Jr (Rita M) rem to New Hampshire
—Carol N Mrs clk USMC r 17 Echo av

Greenlaw Electric Co. 7½ and 9 WALLIS ST. Telephone WA 2-0336
MODERN ELECTRICAL APPLIANCES, HOUSE AND FACTORY LIGHTING, POWER and HEATING INSTALLATION
Our Years of Experience Guarantee You the Best of Service

Essex Survey Service
Registered Land Surveyors
Graduate Civil Engineers
275 CABOT ST., BEVERLY
WA 2-3900
ESS

Nelson
—Cora E wid Albert H h 6 Pierce av
—David (Frances B) pres Nelson Engineering Corp 123 Brimbal av h 48 Sohier rd
—David (Margaret W) r 105 Herrick
—Dovid Jr (Ruth L) marine eng NY h 7 Iverson rd
—Dorothy E typist GECo r 40 Butman
—Douglas R (Carolyn M) maintman Salem h 27 Carver
—Edmund F (Mary J) tropical fish breeder 42 Amherst rd h do
—Edward Jr (Joyce L) in USCG h 47 Brimbal av
—Elof (Clara) h 31 Baker av
—Engineering Corporation David Nelson pres John Nelson Jr treas 123 Brimbal av
—Frank E (Marion P) mach USMC h 37 Charnock
—Frank E (Priscilla B) asst mgr Salem h 13 Agate
—George E (Etta H) h 6 Longview dr
—Graham T (Mary A) clk BPO h 18 Trask
—Herman L Jr (Barbara A) rate clk Cambridge h 28 Broadway
—Hugh (Margaret L) molder USMC h 4 Goldsmith av
—James (Mary K) eng Haverhill h 13 Wilson
—James W (Carol N) h 17 Echo av
—Jessie wid William h 38 Simon
—John (K Alice) mech Beverly Air Port h 10 Davis rd
—John Jr (Doris M) treas Nelson Engineering Corp 123 Brimbal av h 15 Upland rd
—John R (Mary E) plumber emp 158 Bridge h 2 Stewart av
—Margaret M Mrs h 5 Grant
—Martha wid Otto h 32 Cliff
—Mellin G (Ann H) boat builder Ipswich h 15 Fossa ter
—Nils G M (Vera G) lobster fisherman h 3 Fossa ter
—Oscar E (Lillian M) experimental equipment and developer Salem h 37 Eastern av
—Oscar E (Pearl B) carp h 30 Cliff
—Paul h 4½ Pierce av
—Paul V (Elizabeth M) h 40 Butman
—Peter S (Maria L) eng Boston h 3 Beverly Hills av
—Phillip (Claire) chef Swampscott h 127A Cabot
—Robert E (Jeannette H) plumber emp 721 Hale BF h 10 Lindsay av
—Robert R (Joan T) mach 53 Park h 24 Kernwood Heights

BOYD ROBERTS WALTER S. FLINT Insurance Agency, Inc.
Real Estate-Rentals BOYD ROBERTS, Pres.-Treas.
170 CABOT ST. Tel. WA 2-0786 Res. 45 NEPTUNE ST. Tel. WA 2-2511

NELSON ROBERT T (Mary A) plumbing and heating contractor 158 Bridge h do tel WA 2-1881 —See p 58
—Ruth beauty shop 18 Charnock h at Hamilton
—Ruth A tchr Memorial Jr High School h 252 Essex
—Sandra J student r 15 Upland rd
—Thurlow T (Georgina M J) ins agt Boston h 636 Cabot
—William J in U S Merchant Marine r 38 Simon
Nesbet Thomas H (Esther F) h 7 Woodland av
Nesbitt Thomas F (Elizabeth E) airway operations specialist Boston h 34 Mason
Nestor John F Jr (Virginia F) slsman Met Life Ins Co 303 Cabot h at Salem
Neve Edward J (Lillian V) clk USMC h 24 Hillcrest av
—Frank G (Harriet P) shanker 103 Rantoul h 25 River
—Paul A in U S Air Force r 21 Hillcrest av
—William H (Mary T) drill hand USMC h 21 Hillcrest av
Neville Abbie W wid Daniel J r 7 Hillcrest av
—Nancy nurse Beverly Hosp r do
New Arthur F (Edna A) mach USMC h 28 Woodland av
—Arthur F Jr (Catherine) printer Salem h 28 Woodland av
—Bancroft Apts 15 Ives
—Elliott Chambers The apts 436 Rantoul
—England Tel & Tel Co John I Weinheimer mgr 5-7 Washington
Newberry Cammann (Marie S) h off 143 West BF
Newbord Richard N h 35 Parramatta rd
Newborg Edward P (Elizabeth M) eng GECo h 8 Pierson
Newell Harvey E (Dorothy F) toolmkr GECo h 87 Lake Shore av
—John D (Evelyn F) h 36 Butman
Newey Norman T (Violet V) drill opr 140 Elliott h 26 Atlantic av

CAMPBELL FUNERAL SERVICE
65 CABOT STREET
Telephone Beverly WA 2-1113
CHARLES E. CAMPBELL FRANK T. CAMPBELL

BEVERLY EVENING TIMES
Serving the Merchants of Beverly and the North Shore Since 1893

Newhall Francis A (Florence P) mach opr USMC h 147 McKay
—Ralph E (Hazel H) h 10 Longwood av
—Robert A student r 147 McKay
Newlands Everett J (Maryrose B) industrial eng Newton h 8 Cornell rd
Newman Barbara G nurse Beverly Hosp r do
—Benjamin L (Ella W) shoe buyer Boston h 23 Atlantic av
—Frederick A (Sadie C) v pres Roxbury h 62 Neptune
*—Helen J wid Samuel J h 40 Ober
—Margaret G rem to Salem
—Richard V (Patricia R) lampwkr SEPInc h 21 Windsor rd
—Russell J (Margaret E) draftsman USMC h 505 Cabot
—Sadie E Mrs h 505 Cabot
Newmark Abraham J (Frances H) women's clothing Salem h 171 Brimbal av
Newport James S (Mae L) slsman h 14 Sunset dr
Newton Albert E (Merle R) analytical eng USMC h 2 Bass River rd
Nichol Ellen T wid James D r 15 Edwards
—Eugene P r 15 Edwards
—John T Rev (Dorothy M) pastor Boston h 17 Berrywood la
—Raymond A emp GECo r 15 Edwards
Nichols John (Betty M) supv Lawrence h 62 Kernwood av
—Joseph C (Barbara J) veterinarian Salem h Leather lane BF
—Laurence A (M Katherine) advertisor TelCo h 66 Dane
—Louis J (Lillian F) slsman H P Hood & Son h 49 Railroad av
—Mildred L wid Oscar E h 18 Prospect
—Nathan H (Alice) mgr Boston h 27 Trask
—Robert J (Jean E) yacht capt Boston h 8 Hillcrest av
Nicholson John (Helen) pres-treas Burner Supply Co Inc 364 Rantoul h at Newburyport
—Thirza B r 27 Vine BF

For any form of Insurance call

FORNESS & MORGAN, INC.

BEVERLY SAVINGS BANK Bldg. Tel. WA 2-0885

DESJARDINS REAL ESTATE
FRANCIS H. DESJARDINS, REALTOR
APPRAISALS - SALES - MORTGAGES - ALL PHASES OF REAL ESTATE
10 HOME ST. **Tel. WA 2-1768** **BEVERLY**

Nickerson Alfred E emp USMC r rear 72 Cabot
—Arthur W r 776 Cabot
—Donald W (Isabel L) v pres Nickerson-McPherson Insurance Agency Inc 157 Cabot h (20) 15 Ives
—Edith R wid James r 10 Goldsmith av
—Frank E (Martha T) foreman Gloucester h 2 Colgate rd
—Grace wid Augustus h 23 Union
—McPherson Insurance Agency Inc James R McPherson pres Donald W Nickerson v pres 157 Cabot
—Nicholas fisherman h rear 72 Cabot
Nickolson Austin W (Gladys D) checker & draftsman Andover h 2 Rowell av
—Paul W constrwkr r 10 Fillmore
—William P (Angela) h 10 Fillmore
Nicol John M (Ruth I) mach USMC h 66 Shortell av
—Margaret R wid Andrew h 14 Spring
—William A (Lois E) h 131 Hart BF
Nicoll Alfred M (Jessie S) tool designer USMC h 6 Berkeley av
—Ann Jane stitcher 103 Rantoul h 19 Davis rd
—David (Helen R) structural designer Boston h 78 Essex
—Elizabeth A instr Beverly Hosp r 19 Davis rd
—Henry h 10 Roosevelt av
—James (Jessie L) mach GECo h 50 Butman
—John M (Nellie C) mach USMC h 19 Davis rd
—Madeline receptionist Boston r 10 Roosevelt av
—Mary A nurse B Hosp r 19 Davis rd
—Robert A h 20 Somerset av
—Robert A Jr (Mary G) mach Beverly Municipal Airport h 5 Conant
—Ronald (Ethel M) mach USMC h 19 Clifton av
—Susan A married Richard Ashman rem to Dover N H
Nicolo Beauty Salon (Rose and Mary Nicolo) 6 Chestnut
—Mardy (Ida T) mach USMC h 18 Story av
—Mary beauty shop 1 Wallis and (Nicolo Beauty Salon) 6 Chestnut r do
—Rose (Nicolo Beauty Salon) 6 Chestnut h do

ERNEST & ERNEST B. WRIGHT
FUEL OILS - BURNER INSTALLATION AND SERVICE
ICE CUBES **TEL. WA. 2-0764** **ICE CUBES**
OUR TRUCKS SERVE YOU DAILY - Office and Res. 24 Odell Ave., Beverly

Nielsen Dorothy E Mrs tchr 545 Cabot r 9 Bass River rd
—Helen nurse Beverly Hosp r do
—Lena M wid Niels C h 2 South
—Richard B (Mary) lobsterman h 2 South
—Viggo H (Dorothy E) real estate 9 Bass River rd h do
Nielson Barney A (Karen A) toolmkr USMC h 32 Raymond av
—Harold M asst administrator Beverly Hosp Herrick h at Lexington
—Herbert (Virginia M) draftsman USMC h 107 Lovett
—Robert (Corinne) slsman NY h 16 Lakeview av
Nies John H (Blanche) plant eng USMC h 18 Oakhurst rd
—John H Jr treas Putur Nies & Mitchell Inc 38 Enon r 18 Oakhurst av
—John H Jr treas Putur Nies & Mitchell Inc 38 Enon r 18 Oakhurst rd
Nigro Warren (Jean F) communications specialist GECo h 7 Douglas av
Nihan Roger T (Anna M) insp GECo h 158 Hart BF
Nikas Ernest G (Barbara A) ins agt MetLifeInsCo h at Ipswich
Niles Agnes wid John L h 7 Courtney dr
—Henry F (Marion E) leatherwkr Peabody h 2 South ter
—John laster 97 Rantoul h 9 Central
Nimblett Arthur T (Katherine F) lineman M-EECo h 22 Cox ct
—Francis (Melvina) mach emp 58 Rantoul h 5 Central ct
Nims Grace F wid Albert E r 408 Elliott
Nix Frank H (Madalene A) rem to Topsfield
—Madalene A Mrs office sec 131 Conant h at Topsfield
Nixen David (Anita G) eng CBS h 60 Longmeadow rd
Nixon Joseph F (Margaret S) (Cor-Nix Co) 278 Cabot h 3 Museum rd
NIXON JOSEPH P (Katherine A) treas Beverly Chamber of Commerce 275 Cabot h 289 County way—See p 32
Noble Jerome (Deborah I) fish Salem h 57 Standley
Noddin Otto S (Fern N) h 8 Woodbury dr
Nodland Sigvall (Esther C) carp h 14 Melvin av
Nokes Elsie L wid Ernest S h (25) 15 Ives
—Kenneth W electro plating tech Salem r 25 Pershing av
—Philip E (Esther M) mech eng USMC h 25 Pershing av

CENTER REXALL DRUG CO., INC.
The Best and Most Complete Prescription Department in the City
220 CABOT ST. TEL. WA 2-3228

Nolan Ethel Mrs bkkpr 550 Cabot h at Melrose
—John A (Mary G) firefighter BFD h 12 Courtney dr
—William (Yvonne M) leatherwkr Peabody h 144 Cabot
—William R (Elizabeth) firefighter city h rear 122 Hart BF
—William R Jr (Mary F) painter off Hemlock BF h do
Nolette Mary M wid Robert J P nurse B Hosp h 2 Conway
—Robert Jr student r 2 Conway
—Robert J P died Aug 21 1957 age 50
—Suzanne C student r 2 Conway
Noonan Ann Mrs emp rear 2 Boyles r do
—Arthur C (Myra J) mach rear 202 Rantoul h 126 Dodge
—Arthur J (Bertha) leatherwkr Peabody h 90 Park
—Ella T wid Carlton J h 126 Dodge
—Ida A wid Nathan r 126 Dodge
—Natalie W Mrs nurse 15 Devon av r do
Norbaka Gustaf J (Mary) trk driver USMC h 45 Cabot
—Robert W (Alice E) mach USMC h 217 Bridge
—Segrid receptionist 18 Bow h 17 Linden av
—Wilfred A r 17 Linden av
Nordin Ernest R (Agnes F) assembler GECo h 55 Brimbal av
Noreiga Alicia Mrs clk Salem r 11 Summer
NOREN HERBERT C (Esther M) treas Beverly Co-operative Bank 254 Cabot h 4 Pleasant Wenham—See p 37
—Lillie M chief clk USMC h 19 Briscoe
—Stanley C (Edith H) acct Boston h 15 Brimbal av
Noriega Leon C (Alicia) emp SEPInc h 11 Summer
Norman Alden L eng USMC h 462 Cabot
—Alden L Mrs (Katherine F) died Aug 26 1957 age 53
—Lewis W (Edna M) auditor Boston h 19 Lowell
—Robert W in U S Army r 462 Cabot
Normand Alfred N (Pearl L) mach opr Peabody h 16 Charnock
—Edward L (Emma) buyer Salem h 174 Dodge
—Lillian V Mrs sls clk Salem r 25 Atlantic av
—Lionel E (Lillian V) yard foreman B&M h 25 Atlantic av
—Robert B (Mary A) mach W h 25 Atlantic av

BEVERLY EVENING TIMES

Serving the Merchants of Beverly and the North Shore Since 1893

Norris Glen E milker 131 Conant r do
—Rex E (Virginia F) elec eng Newburyport h 4 Neptune ct
—Richard R (Charlotte R) mech Boston h 9 Quincy pk
—William F (Sarah E) mach Swampscott h 9 Pearl
North Atlantic Airway Inc Henry A Laughlin Jr pres off Cabot
—Beverly Cemetery 665 Cabot
—Beverly Gardens (Thomas DiPaola) 497 Cabot
—Beverly Hardware (Irving L Morse) 1-3 Dodge
—Beverly Little League Park 40 Conant
—Beverly Pharmacy (Joseph Katz) 136 Dodge
—Beverly Youth Center 47 Dodge
—Shore Auto School (Herbert F Grimes) auto tchrs 10 Glidden
—Shore Auto Wrecking (Robert W Marcheterre) 50 W Dane
—Shore Bottling Co (Robert C Albert) 96 Park 7-12 6 after 5
—Shore Dental Laboratory (Melvin H Goldberg) (1) 234 Cabot
—Shore Fish Co (John H Lamasney) 15 Vine BF

NORTH SHORE GAS CO Harold L Dalbech pres Charles W Rainville Jr v pres Harry Hanson treas office 223 Cabot tel PI 4-1330—See p 47

—Shore Grinding Service (Simon A Maestrange) 3 Story av
—Shore Linoleum (Thomas J Ritchie and Charles Moriarty) 262A Cabot
—Shore Lobster Co (William G Stopford Co Inc The) 2 Cabot
—Shore Machine & Screw Co (Frank and Gordon L Hartley) 109 Park
—Shore Market (Frank Bonerba) 297 Rantoul
—Shore Music Theatre Inc off Dunham rd
—Shore News Co Inc Paul S Bauer pres G Oscar Latour treas newspapers 31 Park
—Shore Novelty Co (Charles A Rackliffe) 16 Porter ter
—Shore Printing Co Inc Robert E Flint pres 6 Wallis
—Shore Restaurant Inc Charles E Marquis pres 104 Cabot

—Shore Sportswear Co Melvin Marks pres Wilfred Marks treas mfrs 2d fl 27 West BF
—Shore Wholesale Grocery Co B Frederick Yoffa pres-treas 60 River
—Shore Work Shop (Mrs Marion M Rule) gifts 644 Hale PC
Northrop Henry B chiropodist 205 Cabot r 9 Pearl
Norton Catherine A wid Thomas J h 48 Railroad av
—Charles L (Pearl B) industrial photographer Lawrence h 29 Andover rd
—John J emp city r 48 Railroad av
—Thomas J bulb coater SEPInc r 48 Railroad av
—Thomas J died Feb 27 1958 age 62
—William B (Mary L) office mgr Peabody h 32 Neptune
Norwood Carmela L Mrs bkkpr 175 Cabot r 607 do
—Elizabeth B wid Raymond R h 23 Hale
—Gertrude M wid John M r 17 Cedar
—Gilbert A physician Beverly Hosp r 23 Hale
—John M died Feb 23 1958 age 67
—Lois tchr Memorial Jr High School h 22 Railroad av
—Raymond R Jr teller Beverly Savings Bank r 23 Hale
—Shelden R (Jeannette L) teller Beverly Savings Bank h 17 Cedar
Nostrand Nellie F wid Edward r 21 Ocean
Notar Albert J (Helen F) (Notar's Liquor Store) 37 West BF h do
Notar's Liquor Store (Albert J Notar) 37 West BF
Noucher Priscilla E Mrs h 48 Pleasant
Novak William L (Bette) chef Danvers h 6 Charles
Novello Albert J (Julia A) supv Somerville h 25 Gregg
—Ronald F elec eng Bomac r 25 Gregg
Nowak Edward S (Mary K) leatherwkr Peabody h 10 Blaine av
Nowell Herbert B (Emily J) h 33 Bertram
—Muriel I r 33 Bertram
—Shirley E tchr Cove-Montserrat School r 33 Bertram
Noyes Amanda E wid Harry h 20 Bennett
—Archie mech 4 Colon h at Hamilton
—Arthur E (Annie B) lastmkr Andover h 1 Bartlett
—Arthur W short order cook 102 Elliott h 104 do
—Carroll h 13 Lovett
—Charles H (Ruth) carp h 10 Bow
—Chester R (Roseta T) stock clk USMC h 30 Whitney av
—Courtland H (Alice) office sec GECo h 32 Bartlett

TED C. SIHPOL
REAL ESTATE AND INSURANCE
YOUR FRIENDLY BROKER
221 CABOT ST. TEL. WA 2-1206 BEVERLY

Noyes
—Harlan S (Helen) (Noyes Sea Foods) 28 Cabot h 27 Broadway
—Howard shoewkr Lynn r 32 Bartlett
—Norma V mach opr Salem r 20 Bennett
—Parker E (Phyllis C) acct Boston h 847 Hale BF
—Sea Foods (Harlan S Noyes) 28 Cabot
Nubaum Charles E r 23 Webber av
Nuccio Frank A (Barbara A) insp USMC h 8 Odell av
—Joseph (Vernetta C) elev opr USMC h 265 Cabot
—Joseph V (Mary E) trk driver 234 Essex h 4 Kelleher rd
—Pietro J (Rose C) expediter USMC h 141 Park
Nugent Dorothy M church sec Boston h 11 Vine BF
—James emp M-EECo r 11 Vine BF
Nunes Austin P (Louisa P) eng USMC h 16 Swan
—Ronald A student r 16 Swan
Nunn Dorothy C office sec Salem r 3 Sargent av
Nunziato John E (Roberta K) lastmkr Salem h 44 Wallis
Nuthall Harry (Sally) meat cutter Salem h 6 Middle
Nutile William J (Evelyn A) dist mgr Medford h 11 Cornell rd
Nutt Carrie M wid William H r 78 McKay
Nutter Doris tchr Malden h 6 Lakeview av
—Herbert L (Lucille F) toolmkr 73 Park h 12 Hillcrest av
—Keith E (Beverly R) florist's helper Middleton h 13 Giles av
—Keith W (Ella F) mach USMC h 43 Wallis
—Lucille F Frs bkkpr 7 Rantoul r 12 Hillcrest av
—Rose B Mrs r 43 Wallis
Nyland Harry E (Carlotta R) meat cutter Gloucester h 13 Cedar
—Jacqueline A office sec Bomac r 13 Cedar
—Sandra A student r 13 Cedar
Nylund Doris E V insp CBS r 26 Belmont
—Ellen V r 26 Belmont
—Karl O h 26 Belmont
—Lennard O bricklayer r 26 Belmont
—Norman A (Lillian E) masonwkr h 8 Melvin av
Nyman Allan D clk 244 Cabot r 138 New Balch
—Chester L (Hazel D) eng Salem h 138 New Balch
—Chester L Jr pump opr City r 138 New Balch
—Joseph C (Marie A) slsman h 10 Andover rd

BOYD ROBERTS WALTER S. FLINT Insurance Agency, Inc.
Real Estate-Rentals BOYD ROBERTS, Pres.-Treas.
170 CABOT ST. Tel. WA 2-0786 Res. 45 NEPTUNE ST. Tel. WA 2-2511

OBEAR GUSTAVUS S (Ethel R) h 24 Bates Park av
—Harold W (Evelyn F) insp (25) 191 Cabot h 9 Pierce av
—Irving F (Ethel W) h 9½ Pierce av
—Kenneth B (Ruth E) metal lather Worcester h 15 Pratt av
—Kenneth B Jr draftsman Boston r 15 Pratt av
—Murray E (Bertha M) tech mach USMC h 15 Sylvester av
—Park 83 Kernwood av
—Ruth E Mrs cafeteria mgr 3 Briscoe r 15 Pratt av
O'Beirne James J (Mary E) emp Met Life Ins Co h 9½ Bay
Ober Alice H emp City h 29 Corning
—Annie F wid Harrie L h 105 Cornink
—Arthur T (Jean E) state policeman h 7 Woodland av
OBER EDWARD H (Evelyn N) 2d v pres Beverly Co-operative Bank 259 Cabot and corp clk Beverly Savings Bank 1175 do h 85 Lothrop —See p 37
—Hugh H (Dianne T) ins agt (8) 173 Cabot h 19 Iverson rd
—J Larcom h 8 Bailey av
—Jean P customer rep Salem r 22 Franklin pl
—Marcia L priv sec Salem r 2 Woodland av
—Marion K r 346 Dodge
—Nancy travel agt Boston r 85 Lothrop
—Phyllis H Mrs mach opr SEPInc h 22 Franklin pl
—Ralph E (Linnie C) h 2 Woodland av
—Rodney B (M Eunice) painter r 2 Woodland av
—Ronald (Natalie B) supt Bilt Rite Construction Co 324 Cabot h 15 Parsons dr
Oberg Clara B wid Ernest O laundrywkr 6 Echo av h 36 Brimbal av
O'Brien Alice M wid William T h 9 Bay
—Annie T r 20 Charnock
—Barbara A Mrs priv sec Lynn r 50 Butman
—Barbara P office sec Manchester r 10 Oak BF
—Bertram watchman Danvers r 37 Bartlett

CAMPBELL FUNERAL SERVICE
65 CABOT STREET
Telephone Beverly WA 2-1113
CHARLES E. CAMPBELL FRANK T. CAMPBELL

BEVERLY EVENING TIMES
Serving the Merchants of Beverly and the North Shore Since 1893

O'Brien
—D Robert (Barbara A) installer TelCo h 50 Butman
—Daniel C (Marie K) aviation elec Boston h 18 Union
—Edward J h 394 Rantoul
—Elizabeth A matron BHS h 53 Hale
—Elizabeth S wid Edward D r 11 Radcliff rd
—Frederick B in U S Air Force r 37 Bartlett
—George (Barbara J) in U S Navy h 6 Prospect
—Harry E (Helen B) foreman 114 Cabot h 2 Princeton av
—Helen M timekpr USMC r 14 Matthies
—James P (Marian R) supv SEPInc h 29 Arlington av
—James R (Frances J) designer USMC h 9 Cedar
—James R Jr r 9 Cedar
—Jean A Mrs nurse Peabody r 29 Mill
—John J trk driver Peabody r 53 Hale
—John K (Rita P) leather broker NY h 619 Hale PC
—John A (Marguerite D) mgr Lynn h 17 Nursery
—John V (Theresa M) (O'Brien's Driving School) (10) 275 Cabot h 3 Tudor rd
—Joseph (Mary C) h 34 Winthrop av
—Joseph F paper hanger r 12 Pratt av
—Joseph S in U S Navy r 4 Pinewood av
—Louise J wid John C r 37 Bartlett
—Margaret M wid John J h 14 Matthies
—Mary A h 20 Charnock
—Mary H r 726 Hale BF
—Mary H wid John J h 621 Hale PC
—Mary P Mrs rem to East Boston
—Patrick J (Martha) h 64 Story av
—Paul A (Mary E) asst supv Danvers h 2 Ashton
—Pearl T paymaster MHInc r 12 Pratt av
—Peter P (Barbara K) plumber 10 Oak BF h do
—Ralph M clk 377 Cabot r 34 Winthrop av
—Raymond W (Ruth E) slsman r 14 Oakhurst rd
—Robert L (Eleanor M) in U S Merchant Marine r 34 Winthrop av
—Robert W leather broker NY r 621 Hale PC

For any form of Insurance call
FORNESS & MORGAN, INC.
BEVERLY SAVINGS BANK Bldg. Tel. WA 2-0885

FUEL OIL
COAL . . . COKE
OIL HEATING EQUIPMENT
Tel. WA 2-7111 OR PI 4-5500
PICKERING
SINCE 1838

—Stephen P (Beatrice S) apprentice plumber 100 Oak BF h rear 56 West BF
—Thomas r 338 Rantoul
—Thomas C (Mary J) broker Salem h 144 Park
—William emp 7 Rantoul r 338 do
—William F (Jean A) clk USMC h 29 Mill
O'Brien's Driving School (John V O'Brien) (10-11) 275 Cabot
Obrimski Bernard (Helen) cutting diemkr Lynn h 18 Crosby av
O'Callahan Edward F (Eileen M) project cost controller Lawrence h 1 Big Rock la
—Mary E wid William J h 10 Judson
—William J (Alice T) rem to Tampa Fla
O'Connell John r 19 Beckford
—Laura M wid Charles A h 12 Hardy
—Michael V (Ellen) insp USMC h 22 Story av
—Robert J (Lorraine E) grillman Danvers h 12 Mason
O'Conner Donald R (Nancy R) rem to Salem
—Maurice B (Margaret E) chemist MHInc h 39 Brimbal av
—William L (Bessie M) gardener 20 Simon h do
O'Connor Helen E r 39 Brimbal av
—Helen L nurse NY r 25 Abbott
—Irene M Mrs tchr 545 Cabot r 107 Hart BF
—John E (Shirley R) leatherwkr Peabody h 20½ Chestnut
—Joseph M (Shirley W) mgr Malden h 43 Livingstone av
—Margaret M service rep TelCo r 25 Abbott
—Patrick T (Helen M) rem to Concord N H
—Raymond (Irene M) tchr 545 Cabot h 107 Hart BF
—Richard T (Marie A) chemist Danvers h 6 Conner rd
—Rita M Mrs (O'Connor's Antiques) 77 Cabot r 49 Western av
—Shirley R Mrs lab tester SEPInc r 20½ Chestnut
O'Connor Thomas J (Louise L) lwyr Boston h 25 Abbott
—Thomas J Jr photographer r 25 Abbott
—William (Dorothy) emp USMC h 42 Chase
—William F (Rita M) (O'Connor's Antiques) 77 Cabot h 49 Western av
O'Connor's Antiques (William F and Rita M O'Connor) 77 Cabot

Odell Harry W (Elizabeth G) clk B PO h 39 Story av
—James E (Peniola) clk PO h 2 Elnew av
Odette Bertha E mach opr USMC h 62 Winthrop av
Odom Gilbert R (Rita M) sls eng Bedford h 4 Lanthorn la
O'Donnell Arthur J (Anna M) foreman B&M r 48 Conant
—Bertha M wid Charles V h 91 Essex
—Catherine E bkkpr Boston r 17 Budleigh av
—Eleanor M Mrs tchr Marblehead r 10 Boyden av
—Gertrude pharmacist Salem h 17 Budleigh av
—Henry J (Eleanor M) mach USMC h 10 Boyden av
—James H (Myra B) eng Melrose h 16 Crosby av
—Mary E wid James J supv Salem r 13 Herrick
—Michael P in USCG r 10 Boyden av
—Michael P (Priscilla M) clk 266 Cabot h rear 36 Lothrop
—Priscilla M Mrs clk Met Life Ins Co r rear 36 Lothrop
O'Donoghue Thomas (Catherine) foreman Salem h 29 Ober
O'Gorman Irma Mrs tchr Manchester r 29 Abbott
—Vincent C (Irma B) physicist USMC h 29 Abbott
Ogreni Victor M (Jean C) leatherwkr Peabody h 16 Rantoul
Ohanian Arshag (Alice) chief pharmacist Beverly Hospital Herrick h 27 Raymond av
O'Hara Caroline A priv sec Boston r 19 High BF
—Daniel J (Mary E) insp Lynn h 29 Sunset dr
—James W (Anne A) ins adjuster Boston h 2 Hillside av
—Lauretta M administrator P F O'Hara Estate 284 Cabot h at Salem
O'HARA P F ESTATE Lauretta M O'Hara administrator Lawrence P Bacheller mgr house painting wall papers and painters supplies 284 Cabot tel WA 2-1599—See p 57
—Thomas J (Margaret M) h 19 High BF
O'Hare Frances M tchr Salem r 5 Pearl st ext
—Leonard J (Frances M) osteopath Salem h 5 Pearl st ext

RANTOUL PHARMACY
THE REXALL STORE
Complete Prescription Department
Cor. RANTOUL and POND STS. Telephone WA 2-2478

BURSAW OIL CORPORATION
ESSO OIL BURNERS AND FUEL OIL
COLONIAL ROAD Tel. PI 4-4200 SALEM

O'Hearn Ann Mrs leatherwkr Peabody r 1 Prides Park PC
—James died Feb 19 1958 age 66
—John (Ann) trk driver Peabody h 1 Prides Park PC
—Lillian M wid James h 12 Connolly pl BF
—Margaret L married John Hammill
—William (Alice P) h 9 Connolly BF
—William J (Virginia F) emp 20 Oak BF h 32 Hart BF
O'Keefe Elinor P Mrs office sec GECo r 641 Hale PC
—Timothy J (Elinor P) clk Boston h 641 Hale PC
—William F (Claire T) mach opr Danvers h 6 Upton av
Old Cemetery 14 Abbott
—Glover Wharf (David Solomon) rest 9 Water
—Ladies Home (Mrs Aline B Chapman) matron 78 Lothrop
OLDSMOBILE MOTOR CARS Beverly Motor Sales Co Inc sales and service 131-137 Rantoul—See Ribbon and insert opp Company Name Alphabetical Directory
O'Leary Annette W married Robert Cannon rem to Danvers
—Clara N wid Harry L h 14 Bennett
—Elizabeth J wid John J r 20 Longview dr
—Ella M Mrs assembler Danvers h 9 Bisson
—John (Jennie) in U S Merchant Marine h 12 Porter ter
—Timothy A (Anna V) dispatcher Chelsea h 20 Longview dr
Olechnowich Mary wid John r 1 Powers
Oliphant Carlyle E (Josephine E) sls mgr Wakefield h 25 Berrywood la
Oliver Anita T Mrs bkkpr 114 Elliott r 14 Sargent
—Ethel C tchr 502 Cabot r 13 Washington
—Ethel L Mrs h 18 Bennett
—Eugene F (Diana F) trk driver Boston h 116 Douglas av
—George B (Edna M) rem to Gloucester
—Harold B (Anita T) mgr 114 Elliott h 14 Sargent

LEE HERSEY OIL CO.
Headquarters For American Standard Heating & Cooling
Gulf Gasoline Lubrication & Washing
114 ELLIOTT ST. TEL. WA 2-1464 BEVERLY, MASS.

BEVERLY EVENING TIMES
Serving the Merchants of Beverly and the North Shore Since 1893

Oliver
—Louise C Mrs bkkpr 428 Rantoul r 18 Dunham rd
—Robert M (Louise C) lathe opr GECo h 18 Dunham rd
—Violet M wid J Henry r 26 Beckford
—William L (Sally C) slsman Boston h 12 Magnolia
Ollila Bernard C (Eleanor L) grinder Salem h 15 Creek
Olsen Gunda r 293 County Way
—John h 293 County Way
—Laura nurse Beverly Hosp r do
OLSEN OSCAR A (Lavinia P) sec-mgr Beverly Chamber of Commerce 275 Cabot h 22 Prospect—See p 32
Olson Arthur tchr 376 Hale PC r 346 Cabot
—Arthur W (Marion B) foreman USMC h (5) 70 Corning
—Gerald F (Ruth A) acct emp GECo h 8 Thompson rd
—John R (Ethel G) carp h 21 Mason
—Marion B Mrs bkkpr Peabody r (5) 70 Corning
—Phillip R (Annabel L) special agt Salem h 8 Hidden rd
—Richard S (Thelma E) adv Salem h 168 Dodge
O'Maley Maureen F married James E Griffin rem to Lowell
—Thomas H (Mary) supv Lynn h 6 Iverson rd
O'MEARA JACK treas Havey Pontiac Inc 443 Rantoul h at Topsfield—See p 33
—Joanna Mrs rem to Boston
—John W (Edith C) h 14 Sohier rd
—John W Jr (Eva H) warehouseman Salem h 14 Sohier rd
—Robert J clk Lynn r 14 Sohier rd
—Sarah E h 16 Goldsmith av
O'Neil David J (Corinne) insp Salem h 31 Cabot
—Thomas R (Alma L) mfrs agt h 19 Colgate rd
O'Neill Annie B Mrs clk Danvers r 151 Essex
—Bridget M wid William J r 27 Kernwood Heights
—Gerald P (Bernice P) acct USMC h 14 Oceanside dr
—James W (Annie B) policeman BPD h 151 Essex
—James W Jr elec tech Wakefield r 151 Essex
—Mary C office sec Boston r 47 Webster av BF
—Robert J (Clemy M) tchr BHS h 24 Federal
—Ruby B wid John H laundrywkr Salem h 25 Lyman
—Thomas (Mary E) h 7 Hale pk av
Onesta Rosa wid Philip h 139 Park
Oppy John J (Jeanette E) student h 43 Pond

McQUEENY'S ELECTRICAL CONTRACTORS
Tel. WA 2-0674 ELLIS SQUARE, BEVERLY, MASS.

Orchidvale (Halifax Gardens Co) florists 68 Hart BF
Orechia Walter M (Marjorie E) clk First National Stores Inc h 463 Cabot
O'Reilly Edward J (Nancy A) in U S Navy h 114 Hale
Oriola Dominic stitcher USMC h (7) 32 Railroad av
Orlando Herbert E (Helen P) foreman Boston h 37 Sunset dr
Ormsby Emma M wid Paul W h 22 Lyman
O'Rourke Marie L wid Michael J r 34 Millbrook rd ext
Orton Elizabeth wid James died Aug 31 1957 age 72
Orzechowski Louis C (Margaret L) foreman Salem h 22 Williams
Osborn Charles A (Dorothy N) field eng Boston h 15 Thompson r d
—Rose A wid Jonathan E stitcher Salem r 5 Bennett
Osborne Hannah M wid Robert B housekpr Danvers r 32 Longview dr
—Harold R (Mary C) mach off Cabot h 60 Story av
—James D r 32 Broadway
—Welden H (Rita H) slsman Salem h 1 Cove av
Osgood Fred (Patricia F) junk 10 Ashton h do
—George E (Jane K) (Essex Lighting Service) 21 Crestline cir h do
—John H (Mary T) shipper 325 Rantoul h 13 Beckford
—Paul R (Ruby C) rem to Danvers
O'Shea Alma R wid John D nurse 33 Beckford h do
—James A (Arlene R) ins broker Salem h 7 East
—John J (Mary A) clk Salem h 320 Essex
—John J Jr student r 320 Essex
—Mary Mrs emp 97 Rantoul h 13 Wellman
—Thomas A shoewkr Salem r 320 Essex
Ossoff Michael M (Eve K) leatherwkr Boston h 10 Hopkins av
Ossolinski Irene wid Luke h 14 Stone
—John r 14 Stone
Ostberg Ernest r 16 Bartlett
Ostmark Eric G (Bertha) h (20) 66 Herrick
Ostrom Margaret Mrs cook 253 Cabot r do
O'Sullivan Isabelle C wid Joseph P h 41 Elliott
Osvay Deszo L (Dora) receiving clk Salem h 24 Pond
—Dora Mrs dietician Beverly Hosp r 24 Pond
Ottavi Bruno J (Ruth W) youth dir 245 Cabot h 4 Garfield av

Essex Survey Service
Registered Land Surveyors
Graduate Civil Engineers
275 CABOT ST., BEVERLY
WA 2-3900
E S S

Ottley Dorothy M cost clk USMC r 5 Porter ter
—Francis 3d mech Peabody r 22 Ashton
—Francis S Jr (Marion L) mech BFD h 22 Ashton
—Frank S h 5 Porter ter
—Marion Louise nurse Lynnfield r 22 Ashton
—Pearl E emp Bomac r 5 Porter ter
—William F (Eleanor) mach assembler USMC h 11 Story av
Ouellete Maurice F (Catherine) cook 376 Hale h 2 Chase
Ouellette Edward W clk Peabody r 7½ Cove av
—J Leo (Carolyn M) sheet metal mech Charlestown h 19 Foster dr
—J Oscar watchman MHInc h 32 Winthrop av
—John L (Margaret B) mgr 32 Washington h 103 Cross la
—Joseph G (Marguerite M) stock clk GECo h 18 Shortell av
—Leo J (Marion V) (Speedway Express Co) 32 Washington h do
—Lionel Rev curate St Alphonse French R C Church r 40 Railroad av
—Norman (Lucy) emp USMC h 6 Bartlett
—Philip E (Katherine A) chisel trk opr Peabody h 7½ Cove av
—Raymond (Jean) foreman Salem h 40 Lexington dr
—Richard R (Claire I) slsman Gloucester h 28 Courtney dr
—Yvonne G Mrs shoewkr Danvers r 30 Broadway
Ouimette Joseph S (Eva L) h (2B) 32 Railroad av
Overberg Arthur W (Elizabeth A) mach USMC h 50 Sturtevant
—Elizabeth A Mrs nurse 50 Sturtevant r do
—Raymond A (Esther E) mach opr USMC h 22 County Way
Owens Annie M Mrs tchr Cove-Montserrat School r 193 Hale
—John (Annie M) assembler Waltham h 193 Hale
—Myra L treas William Stopford Co Inc 2 Cabot h at Salem
Oxton Phineas W (Evelyn M) laborer 20 Oak BF h 7 Mason

PACKARD EDWARD W (Lillian) steam fitter USMC h 12 Cottage la
—Edward W Jr (Cynthia C) (Packard & Barter Co) 27 River r 123 Cross la
—& Baretr Co (Edward W Packard Jr and William C Bartle) sheetmetalwkrs 27 River

BOYD ROBERTS WALTER S. FLINT Insurance Agency, Inc.
Real Estate-Rentals BOYD ROBERTS, Pres.-Treas.
170 CABOT ST. Tel. WA 2-0786 Res. 45 NEPTUNE ST. Tel. WA 2-2511

Packer Leonard I clk PO r 22 Pond
Padjen Oscar R (Rita E) archt Boston h 26 McKinley av
Pafumi Joseph J (Rita E) mach USMC h 5 Prospect
Page Abbie M wid William M h 116 Hale
—Benjamin H (Marjorie T) leatherwkr Salem h 32 Shortell av
—Blanche C beautician Salem r 25 Vestry
—Charles W (Louise S) officewkr GECo h 5 Ash
—Earl H (Eltonne R) civil eng 16 Eastern av h do
—Elizabeth housewkr h 9 Summer
—Emma L wid Philemon h 25 Vestry
—Florence E r 9 Summer
—Francis J (Sheila N) foundrywkr GECo h 362 Cabot
—George F mech Boston r 44 Herrick
—Harold R (Gertrude C) mgr 437 Rantoul h 44 Herrick
—Helen G clk Boston r 44 Herrick
—Howard (Joan) carp h 40 Central
—James H (M Rita) slsman Belmont h 11 Charles
—James J patternmkr (2d fl) 202 Rantoul r 44 Herrick
—Katherine H wid James W h 14 Central
—Louise S Mrs assembler Bomac r 5 Ash
—Lydia wid George h 2 Prides Park PC
—Marie E office sec USMC r 44 Herrick
—Oliver J (Ida M) elec h 38 Longmeadow rd
—Raymond R (Mary E) mech Salem h 27½ Vestry
—Richard R student r 16 Eastern av
—Robert B (Nina P) printer Salem h 348 Cabot
—Russell E mounter Bomac r 32 Shortell av
—Sally Ann hairdresser Hamilton r 32 Ashton
—Sheila N Mrs hairdresser Ruth Nelson's Beauty Salon r 362 Cabot
—William E (Ruth K) diemkr USMC h 32 Ashton
Paglia Anthony clk Beverly Trust Co r 28 Swan
—Frederick (Sadie) (Freddie's Restaurant) 357 Rantoul h 28 Swan
—Louis P (Eva M) clk Essex h 8 Goodyear
Pagliaruli Domenico (Lido Market) 261 Rantoul h do

CAMPBELL FUNERAL SERVICE
65 CABOT STREET
Telephone Beverly WA 2-1113
CHARLES E. CAMPBELL FRANK T. CAMPBELL

BEVERLY EVENING TIMES
Serving the Merchants of Beverly and the North Shore Since 1893

Pagnotti Gertrude M priv sec 9½ Wallis h at Swampscott
Paige Lester P (Narda P) clk Boston h 13 Lowell
Painchand Raymond R (Anne C) welder Peabody h 20 Stone
Painter Wilbur A (Alice M) sheetmetal mech Cambridge h 8 Netherton av
Palancio John A (Florence M) linotype opr 108 Cabot h 34 Longmeadow rd
Palardy Dorothy M married Edward J Ramsdell
—Oliver J (Jennette M) h 15 Cliff
Palm Alma F wid Arvid W h 37 Mill
—Charles B (Jeanne I) assembler 140 Elliott h 68 Story av
—Hattie Mrs hairdresser Salem r 273 Hale
—Henry E (Hattie) foreman USMC h 273 Hale
—William E (Anne E) sls mgr Boston h 9 Arlington av
—William E (Priscilla A) slsman Newton h 21 Gliden
Palmer Addis P wid Albert h 8 Story av
—Charles A (Dora) h 101 Corning
—Dean M capt BFD h 26 Country dr
—Dora Mrs bkkpr 579 Essex r 4 Forest
—Doris E waitress 135 Hale r 22 Blaine av
—Doris M nurse Lynn r 578 Cabot
—Earl B (Ida H) emp USMC h 2½ Rowell av
—Florence A r 8 Story av
—Henry J (Alice B) meat cutter 588 Cabot h 32 Jordan
—John A (Gladys M) firefighter BFD h 1 Tremont
—John F (Doris M) mgr Lynn h 22 Blaine av
—Joseph C cabinetmkr emp 324 Rantoul r 22 Blaine av
—Joseph E (Gladys C) emp GECo h 16 Blaine av
—Marion L clk ECECo r 8 Story av
—Mary E Mrs nurse BHosp r 3 Tremont
X —Myrtle M wid Francis L h 4 Woodbury 2-739 (unlisted)
—Norman W (Dora) tchr Memorial Jr High Cabot h 4 Forest
—Ralph O (Florence E) mach USMC h 11 Whitney av
—Ruth nurse BHosp r do

For any form of Insurance call
FORNESS & MORGAN, INC.
BEVERLY SAVINGS BANK Bldg. Tel. WA 2-0885

DESJARDINS REAL ESTATE
FRANCIS H. DESJARDINS, REALTOR
APPRAISALS - SALES - MORTGAGES - ALL PHASES OF REAL ESTATE
10 HOME ST. Tel. WA 2-1768 BEVERLY

—Thomas F (Jenny R) h 578 Cabot
—Virginia R married Anthony Ricci
—William H (Frances J) in U S Navy r 21 Crosby av
—Wilson v pres United Shoe Machinery Corp 181 Elliott h at Marblehead
Palombo Peter D (Ruth D) pres-mgr Naumkeage Auto Sales Inc 4 Colon h 80 Corning
Palson A May r 23 Thorndike
—Phyllis M tchr Europe r 50 Lake Shore av
—William C (Ruth E) eng Boston h 50 Lake Shore av
Paluzzi Alfred J mach USMC h 31 Home
—Anthony F mach USFC r 31 Home
—Carol student r 31 Home
—Felice B (Elena) drop forger GECo h 31 Home
Pamatian Frederick E (Patricia C) in U S Army h 85 Elliott
—Patricia C Mrs IBM opr Boston r 85 Elliott
Pandolphin James mach Lynn r 22 Winthrop av
Panikoff Joseph (Jennie) barber 143 Cabot h 31 Central
Panunzio Leo L (Doris L) slsman Charlestown h 27 Woodland av
Panzero Filomena wid Michael h 8½ Mechanic
—John E (Virginia L) elec USMC h 8 Mechanic
Paolillo Andrew C emp rear 60 Pleasant h at Danvers
—Benjamin (Napoli's) 7 Wallis r 76 Cabot
—Carl (Emilia) (Beverly Auto Wrecking) rear 60 Pleasant h 1 Tyler rd
—Carl Jr r 1 Tyler rd
Paolini Emidio (Rosina) foundrywkr USMC h 6 Medford
—Harold J (Ann D) policeman BPD h 56 Sohier rd
Papa Angelo (Barbara A) (Warren The Caterer) off Cabot h 42 Pond
—Antonio E (Bertha H) grinder emp 140 Elliott h 22 Roundy
—Domenic J (Olive J) pres-treas Colonial Cleaners Inc 61 Elliott h 28 Windsor rd
—John (Angelina M) watchman 105 Rantoul h 43 Pond
—John Jr emp Bomac Laboratories Inc r 43 Pond
—Raymond G (Dorothy) v pres-sec Colonial Cleaners Inc 61 Elliott h 25 Windsor rd
—Rocky (Beatrice I) pipe fitter Salem h 37 Stone
—Vincenza wid John h 26 Chase
Papi Salvatore fruit mgr 206 Cabot h at Lynn

CROMBIE'S BEVERLY FLOWER SHOP

298 CABOT ST. TEL. WA 2-0989

Papomechail Eleutherios (Ethel A) mgr Peabody h 13 Mulberry
Pappas Charles clk Salem r 13 Carver
—James r 13 Carver
—John G (Jennie L) h 131 Dodge
—Julia wid Vias r 13 Carver
Paquette Edmund L (Joan V) emp BPO h 22 Pond
Paquin Gertrude M mach SEPInc h 11 Country dr
—Roger F (Patricia) chemicalwkr CBS h 16 Pleasant
Parachojuk George (Hazel B) designer GECo h 11 Andover rd
Parady Clifton ins agt (6) 27 Cabot h at Essex
Paramount Cleaners (Nicholas Ventola) 277 Rantoul branch 319½ Cabot
Parent Daniel L (Patricia M) field mgr Salem h 20 Albany cir
Pariseau Alma R Mrs slswoman Marblehead r 1 Dane
—Arthur F (Alma R) h 1 Dane
—Arthur W Jr (Nathalie A) plumber emp 17 Somerset av h 3 Oakhurst rd
—Leonard F (Doris) mach Wenham h 19½ Pierce av
—Shirley M waitress Bomac r 6 Mechanic
—William (Shirley M) leatherwkr Salem h 6 Mechanic
Parisella Elizabeth wid Joseph J h 6 Beckford
—Gerardo J (Doris M) cost acct SEPInc h 43 Roundy
—James (Mary A) h 231 Rantoul
—James A (Marie S) gardener h 32 Ober
—John M student r 6 Beckford
—Joseph J (Marion E) constrwkr 354 Cabot h 14 Parsons dr
—Julius P (Mary F) mach USMC h 8 Giles av
—Marion T IBM opr Peabody r 32 Ober
—Paul J (Florence M) mason h 30 Bennett
—Ralph A (Ralph's Variety) 77 Bridge r 6 Beckford
Park Hotel (Beverly Park Hotel Inc) Mrs Yvonne J Audet mgr 146 Rantoul
Parker Amory (Katharine C) broker Boston h off 450 Essex
—Bertha Mrs clk Peabody r 29 Marsh av
—Charles E plasticwkr Decoron Plastics Inc r 61 Park
—Charles H (Virginia) mgr Salem h 85 Standley
—Carl W (Marguerite E) coremkr USMC h 61 Park
—Carl W (Marie) presser 277 Rantoul r 36 McKay

CENTER REXALL DRUG CO., INC.
The Best and Most Complete Prescription Department in the City
220 CABOT ST. TEL. WA 2-3228

—Edward G (Bertha) mech GECo h 29 Marsh av
—Edward P (Natalie S) v pres Salem h off 45 West BF
—Elton painter r 11 Railroad av
—George H Grain Co Harold K Parker pres-treas feed 58 Park
—Harold K pres-treas George H Parker Grain Co 58 Park h at Danvers
—Hattie B r 78 Lothrop
—Helen M wid Perley P nurse Salem h 16 Princeton av
—Howard G (Margaret A) foreman BWW h 14 Lindsay av
—Marie Mrs (Marie's Beauty Salon) 296 Cabot r 36 McKay
—Robert E (Mary E) leatherwkr Peabody h 321 Rantoul
—Ruth h 9 Atlantic av
—Viola M wid Wallace B h 13 Bass River rd
—William H (Mary D) h 1 E Corning
Parkhurst Albert E (Elennor C) physician 1 Monument sq h 6 Columbus av
Parkinson John P (Eleanor W) rest home 17 Briscoe h 140 New Balch
Parks Edward F (Virginia C) furniture mover Lynn h 12 Cliff
—Down E wid Walter E tchr 3 Briscoe h 602 Cabot
—Rexford A (Mabel L) route slsman Peabody h 358 Cabot
Parlee Frances N medical asst 7 Thorndike h at Salem
Parmenter Clay G (Marjorie L) clk Beverly Savings Bank h 14 Munroe
—John S h (1) rear 106 Cabot
—Marjorie L Mrs assembler Defiance Engineering & Microware Corp off Cabot r 14 Munroe
—N Althea Mrs nurse Peabody h 3 Bartlett
Parrelli Annice M student r 116 Herrick
—Benjamin F (Helen A) researchwkr USMC h 116 Herrick
Parrotta Peter (Angeline) h 11 Roundy
Parsons Benjamin S in U S Navy r 607 Cabot
—Bessie Q wid Leonard r 13 Winthrop av
—Donald G (Helen T) chef Salem h 24 Blaine av
—Edgar L (Mary L) mach emp 140 Elliott h 23½ Central
—Jennie wid John J h 15 Columbus av
—John R (Stashia J) slsman h 508 Elliott
—Leslie W (Ella B) rest Salem h 44 Fairview av

BEVERLY EVENING TIMES
Serving the Merchants of Beverly and the North Shore Since 1893

Parsons
—Marcia L clk Boston r 44 Fairview av
—Marjorie L office sec Peabody r 58 Lake Shore av
—Phillip C (Edna R) ins Salem h 13 King ter
PARSONS ROBERT C (Marjorie L) insurance broker 324 Cabot tel WA 2-0900 and sls mgr Ralph O Smithson Jr do h 58 Lake Shore av —See insert opp Beverly Numerical Directory and front edge
—Ronald L emp BWW h 44 Fairview av
—Sarah A wid Ira W h 607 Cabot
Parter Franceis J Jr (Dorothy A) eng GECo h 60 Lake Shore av
Pasek Harry F (Alice R) route slsman Boston h 3 Prescott
Pashby Albert F (Louise T) lwyr 21 Radcliff rd h do
Pashoogian S Jack (Rose M) elec eng Boston h 3 Carver
Pasquarelli Belardino foundrywkr USMC r 162 Park
—Joseph G mason emp 20 Cressey r 162 Park
—Luisa M office asst 3 Essex r 162 Park
—Romolo (Marianna) gardener USMC h 162 Park
—Rose A clk USMC r 162 Park
—Sophie Mrs married John Foster
Pasquarello Dominic L (Concetta C) molder USMC h 261 Elliott
—Joseph N (Beverly) rem to Syracuse N Y
Pasqueralla Joseph h 47 Chase
Passante Samuel h 6 Munroe
Pasterczyk John S (Yvonne) leatherwkr Peabody h 7 Sargent
Patard Albert G h 35 Crescent av
Patch Alma R wid Richard W r 21 County Way
PATCH BENJAMIN A (Anna T) pres Lee Fraser & Patch Inc and (Patch Lunn & Cole) (3) 234 Cabot and v pres Beverly Savings Bank 175 do h 5 Columbus av—See p 59
—Bradbury W died Dec 12 1957 age 47
—Charles A (Alice B) caretaker Lillian Mitchell h 526 Essex
—Eva C wid Bradbury W h 16 High BF
—Harold J (Gladys H) mech specialist Bomac h 243 Lothrop
—Harriet F wid Hervey S h 11 Woodbury
—Lunn & Cole (Benjamin A Patch Robert O Lunn and M Raymond Cole) real est (3-4) 234 Cabot

—Margaret M wid Ralph G h 31 Broadway
—Norma S clk Salem r 460 Essex
—Phillip F (Elizabeth H) caretaker 46 Neptune h 44 do
—Richard J (Teresa D) bkkyr Lynn h 11 Everett BF
—Robert T (Edith F) mgr Boston h 563 Cabot
Patch Roy K (Almira S) lwyr Salem h 16 Dodge
—Roy L (Ethel M) gardener 58 Hart BF h 460 Essex
—Roy N (Marion S) slsman h 32 Abbott
—Willis G (Claire L) trk driver 58 Park h 500 Essex
Pattee Leon B (Charlotte A) mach Boston h 155 Hale
Patten Abbie I h 7 Devon av
—Claude H (Mary E) dir B Trade School and dir Beverly Co-operative Trade School h 97 Baker av
—Frances priv sec Brookline r 97 Baker av
—George F (Katharine F) field investigator Salem r 7 Devon av
—George L (Joyce M) routeman Lynn h 13 Somerset av
—Helen T supv of deaf emp state h 12 Princeton av
—Marjorie E wid Harry med sec B Hosp h 51 Essex
Patterson Clifford W (Jennie M) supv Boston h 6 Silver ct
—Nancy F student Boston r 13 Longwood av
—Raymond A (Gretna H) elec USMC h 13 Longwood av
Patti Alfia wid Luigi r 10 Chase
—Anthony (Emilia H) elec tech Lawrence h 16 Sherman
PATTI ANTHONY (Josephine H) mason contractor and builder 35 Pond tel WA 2-1260 h 42 Baker av res tel WA 2-4184—See Front Cover
—Ida real estate agt 35 Pond r 42 Baker av
Pattison Geraldine L Mrs priv sec 173 Cabot r 8 Sherman
—Margaret C Mrs rem to Salem
—Thomas L (Geraldine L) setupman SEPInc h 8 Sherman
Patton Kenneth W (Marie J) h 20 Knowlton
—Marie J Mrs office sec 236 Cabot r 20 Knowlton
Paul Carl A (Rosemary) mach emp 465 Rantoul h 99 Haskell BF
—Charles E r 35 Akbott
—James W Jr h 216 Hart BF
—Kenneth J (Grace R) maintman USMC h 84 Kernwood av
—Lawrence J (Dorothy M) assistant office mgr Beverly Hospital h at Danvers

TED C. SIHPOL
REAL ESTATE AND INSURANCE
YOUR FRIENDLY BROKER
221 CABOT ST. TEL. WA 2-1206 BEVERLY

Pauling Frederick S (Elizabeth G) stock clk MH Inc h 127 New Balch
Paulino Leo (Barbara E) far Peabody h 9 Elizabeth av
Pawlicki Leo A mach USMC h 80 Kernwood av
—Mary A wid Albert r 80 Kernwood av
Payne Aubery S (Ellen F) warehouseman Salem h 8 Salters av
—Charles W h 49 Eastern av
—Harry B h 17 Balch
—Roland W (Margaret L) ins agt Boston h 6 Pierson
Payson Edwin V (Elizabeth F) acct Peabody h 6 Hidden rd
—Ernest W carp r 125B Rantoul
Peabody Edward J (Isabel M) emp city h 41 Elliott
—Gilbert B (Emma T) draftsman USMC h 7 Putnam
—Priscilla tchr 137 Bridge h 308 Essex
Peaco Iva G Mrs nurse Beverly Hosp h 84 Cabot
Pearl Loretta nurse Beverly Hosp r do
Pearson Albert G (Elizabeth G) mach USMC h 11 Friend
—Grace A wid Henry S h 39 Washington
—Herbert A (Pearl F) h 28 Northern av
—Raymond W (Marcelle G) tester GECo h 2 Holding
—Robert T (Hilda W) mech eng Boston h 12 Oakhurst rd
—Wilbur (Beverly Dairy Queen) 479 Cabot h at Methuen
Pease Horace B died Jan 7 1958 age 92
—M Alma h 1 James
Peaslee Alfred R (Lucy B) firefighter BFD h 47 Kernwood av
—Sara H emp Bomac r 47 Kernwood av
Pecevich John (Anastasia) mech eng Cambridge h 1 Powers
Peck Charles E milker 131 Conant r inq do
—Edith J r 32 Broadway
—Joseph h 85 Elliott
Peckham Irving W (Ruth E) h 61 Essex
Pedersen Marjorie E cook 6 Echo av h at Danvers
Pedi Hazel Mrs nurse Beverly Hosp r do
Pedrick Ethel A wid Ralph S h 19 Briscoe
—Flora P wid Richard V h (10) 15 Ives
Peeples George N (Nilda F) acct Boston h 25 Washington

Pearson House, 63 Foothill Rd. 7-1824

BOYD ROBERTS WALTER S. FLINT Insurance Agency, Inc.
Real Estate-Rentals BOYD ROBERTS, Pres.-Treas.
170 CABOT ST. Tel. WA 2-0786 Res. 45 NEPTUNE ST. Tel. WA 2-2511

Pehrson B Ludwig (Lillian M) mach USMC h 1A Mulberry
Peirre Robert slsman 443 Rantoul h at W Roxbury
Pelkey Laurence E (Mary A) acct (12) 173 Cabot h at Hamilton
Pellegrini Gene L (Ann) industrial eng Bomac h 333 Elliott
—Michael (Theresa) h 22 Pleasant
Pellerin Richard A (Lillian E) bdg contr 45 County way h do
Pelletier Adelard H (Alexina M) cook Salem h 16 Simon
—Albert E (Margaret M) leatherwkr Peabody h 41 Cabot
—Arthur L (Audrey E) insp GECo h 31 Green
—Bella Mrs laundrywkr Salem r 15 Blaine av
—Denis (Agnes) auto bodywkr 5 W Dane h 4 Highland av
—Ellen M wid William J rem to Washington D C
—Geneva C Mrs stitcher 105 Rantoul h 41 Elliott
—Helene E plasticwkr Salem r 128 Bridge
—Jeannine clk 38 Cabot r 4 Highland av
—Joyce M waitress Salem r 714 Cabot
—Lee nurse Beverly Hosp r do
—Leo A (Rose A) weigher USMC r 19 Chestnut
—Lorraine E Mrs priv sec USMC r 13 Millbrook rd ext
—Marilouise E wid Joseph r 128 Bridge
—Michael J (Mary K) (Michael's Barber Shop) 285B Cabot h 65 Corning
—Raymond J (Lorraine E) prod controller Lawrence h 13 Millbrook rd ext
—Raymond T (Dorothy J) tech USMC h 29 Lexington dr
—Robert A (Bettyjean) radio store Danvers h 492 Cabot
—Robert E (Kathryn S) foreman Bomac h 31 Ashton
—Robert J associate Cambridge r 50 Corning
—Roland F (Marion A) painter Charlestown h 2A Goldsmith av
—Yvette tchr 66 Haskell BF h 37 Central

CAMPBELL FUNERAL SERVICE
65 CABOT STREET
Telephone Beverly WA 2-1113
CHARLES E. CAMPBELL FRANK T. CAMPBELL

BEVERLY EVENING TIMES
Serving the Merchants of Beverly and the North Shore Since 1893

Pellicelli Carol A in U S Navy r 162 Colon
—Nello L (Anna P) mgr Peabody h 162 Colon
Pellicio Albert (Rosemarie) rem to Salem
—Fernade M office sec GECo r 33 Webster av BF
—Joseph (Maria S) gardener Eleanor R Sears h 33 Webster av BF
—Nina M office mgr 211 Rantoul r 33 Webster av BF
Pellizzaro Dorothy M Mrs assembler Bomac h 153 Park
Pelonzi Alphonse R slsman Salem r 24 Home
—Amerigo J (Fannie C) bartender Lynn h 24 Home
—Charles C (Aurelia A) tchr Memorial Jr High School h 28 MacArthur rd
—Egidio (Florinda V) tool atdt USMC h 202½ Bridge
—Joseph J (Molly-Anna) trk driver USMC h 14 Hillside av
—Judith wid Joseph r 24 Home
—Robert N emp USMC r 202½ Bridge
Peltz Nick (Daisy P) clk Salem h 481 Elliott
Pembroke Aubrey A (Marjorie E) whol florist 579 Cabot h do
Pendergast George A (Eleanor M) floral designer Medford r 516 Cabot
Pendleton Kenneth C (Dorothy J) punch press opr Lynn h 26 Arlington av
Penn William A (Barbara) h 18 Gove av
Pennell George E (Julia) maintman Salem h 414 Essex
—Julia Mrs stitcher Danvers r 414 Essex
—Walter D (Berna M) toolmkr Lynn h 9 Webber av
Penniman Cora A r 13 Andover rd
—Newell W Jr (Theresa E) acct Lynn h 6 Beverly Hills av
Penta John M (Frances C) stage hand Boston h 14 East
Pepin Albert J (Dorothy E) cutter grinder USMC h 16 Summer
—Albert J Jr student r 16 Summer
—Alberta F wid Charles r 7 Home
—Dorothy E Mrs clk 182 Cabot r 16 Summer

For any form of Insurance call

FORNESS & MORGAN, INC.

BEVERLY SAVINGS BANK Bldg. Tel. WA 2-0885

FUEL OIL
COAL . . . COKE
OIL HEATING EQUIPMENT
Tel. WA 2-7111 OR PI 4-5500
PICKERING
SINCE 1838

Pepper Calvin V (Priscilla A) asst mgr 217 Cabot h at Danvers
—Georgianna H wid Horace S r 74 Lothrop
—Walter B (Hilda K) eng Worcester r 10 Atlantic av
Perkins Alex G (Edith L) constrwkr h 49 Federal
—Alice A wid Harry G h 36½ West BF
—Arthur B (Phyllis L) aircraft elec Boston h 31 Foster
Perkins Benjamin C (Lillian B) lwyr Boston h 10 Sargent av
—Carl J (Kathleen F) trk driver Rockport h 88 Cabot
—Carl W (Mary J) route slsman Rockport h 43 Simon
—Carlton R r 129 Dodge
—Cassie N wid Albion N r 63 Lovett
—Charles H died May 9 1958 age 72
—Deborah wid Arthur turner 97 Rantoul r 31 Northern av
—Derrich pres-treas Liberty Research Co Corp 96 Park h at Danvers
—Earl W (Alexandra J) foreman SEPInc h 35 Rowell av
—Edith F h 25½ Atlantic av
—Elsie M wid Fulton T clk 197 Cabot h 19 Essex
—Emma T wid Harry L clk Salem h 138 Dodge
—Frederick F (Ruth M) eng Boston h 24 Ocean
—George W (Alta M) tool grinder USMC h 16 Ropes
—Harry D h 129 Dodge
—James G (Blanche E) sheetmetalwkr Lynn h 14 Hayes av
—James G Jr (Phyllis R) slsman h 6 Carver
—James P (Virginia T) painter 645 Hale BF h do
—John D r 42 Bridge
—Leon C (Eleanor S) slsman Salem h 2 Warren
—Lewis D (Edna L) mach CBS h 348 Cabot
—Lillian E Mrs shoewkr 103 Rantoul h 42 Railroad av
—Lizzie B wid Charles L B h 6 Chapman ter
—Lucy E wid Fred C h 115 Odell av
—Mable H wid Joseph E h 42 Bridge

Albert E. Grant
"Take Grant For Granted"
Plumbing & Heating Contractor
Service - Repairs - Installation
17 SOMERSET AVE. Tel. WA 2-3674 BEVERLY

DEL-WEST, Inc. *Heating—Air Conditioning* **Custom Sheet Metal Work**
RESIDENTIAL—INDUSTRIAL—COMMERCIAL
13 ELLIOTT ST. Tel. WA 2-4119 BEVERLY, MASS.

Perkins
—Priscilla C student r 10 Sargent av
—Raymond F (Eva M) slsman Rockport h 6 Longfellow
—Richard W (Thelma E) mach USMC h 15 Madison av
—Robert H (Nancy P) plumber Lynn h 15 Hayes av
—Russell F (Irene L) office mgr Peabody h 12 Berrywood la
—Sarah B wid Charles H h 22 Walnut av
—Stephen E carp emp 140 Elliott h 3 Longfellow
—Walter W (Elsie D) pres Reid Bros Co Inc 140 Elliott h 55 Corning
—William A student r 31 Foster
—William A (Joan F) mach opr 58 Rantoul h 139 Elliott
—William E (Mary L) toolmkr 140 Elliott h 40 Hillside av
—William R r 76 Cabot
Perley Arthur E (Fannie) mach Salem h 27 Abbott
—Daniel A (Norma H) trk driver Peabody h 12 Crosby av
—Frank emp City r 87 Cabot
—Roy R laborer r 18 Federal
Pernokas George A (Lillian R) sls mgr Salem h 140 Livingstone av
Pero Edward F (Katherine M) leatherwkr Peabody 27A Herrick
—N Fuel Service (Napoleon G Pero) 12 Victor av
—Napoleon G (Mary J) (N Pero Fuel Service) 12 Victor av h do
Perotti John P ins agt Boston r 26 Arthur
Perrault Eugene J (Edith M) mach opr h 12 Charles
Perrigo Carrie B wid Robert W h 12 Madison av
—Elizabeth E socialwkr (22) 191 Cabot h 4 Pearl
—Robert W died Dec 5 1957 age 65
—Robert W Jr (Constance) compositor emp 108 Cabot h 14 Gardner
Perris Carol Mrs emp B Hosp r rear 6 Dane
Perron Robert R (Mary M) elec eng Cambridge h 8 Bass River rd
Perroni John B (Salvatrice M) supv Danvers h 2 Quincy pk

RANTOUL PHARMACY
THE REXALL STORE
Complete Prescription Department
Cor. RANTOUL and POND STS. Telephone WA 2-2478

BURSAW OIL CORPORATION
ESSO OIL BURNERS AND FUEL OIL
COLONIAL ROAD Tel. PI 4-4200 SALEM

Perrotta Maxwell J patent attorney 12 Broadway r inq do
Perrotti Josephine M Mrs antiques Wenham and (Carbone's Antiques) 26 Cabot r 37 Wallis
—Theodore I (Josephine M) (Ted's Fish Market) 260 Cabot h 37 Wallis
Perry Albert W (Doris A) stock clk USMC h 35 Western av
—Archie H (Ida M F) mgr Harold A Doane Co 10 Thissell h 19 Corning
—Arthur J (Lucy J) trk driver Peabody r 18 Ropes
—Carrie A wid John F r 16 Gove av
—Ernest J (Patricia L) mach opr Salem h 25 Countney dr
—Euclid J (Josephine) pipefitter Salem h 39 Central
—Frances L Mrs office sec Danvers r 18 Lakeview av
—Francis acct emp 73 Park h at Boxford
—Francis H (Joan K) elec tech Lexington h 31 Pleasant
—George W h 35 Fairview av
—George W Jr (Muriel E) business analyst USMC h 10 Lenox
—Laurence A (Ethel E) meat cutter 139 Dodge h 129 do
—Leland F Jr (Rosemary A) acct emp Salem h 18 Appleton av
—Leslie H (Lillian E) carp Hamilton h 9 Riverview
—Lorraine E Mrs rem to Salem
—Lucy J Mrs clk 240 Cabot r 18 Ropes
—Luretta F cook 6 Echo av h 65 Livingstone av
—Mary E wid Eli r 59 South ter
—Norman A clk M-EECo r 18 Gregg
—Winifred r 78 Lothrop
Pert Grace E clk USMC and beauty shop 86 Hale h do
—Katherine C Mrs nurse Peabody r 27 Ocean
—Marie C wid Edwin L h 22 Franklin av
Perusse Cynthia A office sec GECo r 55 Sturtevant
—Cynthia D wid Rosario h 55 Sturtevant
—Palema supv 226 Cabot r 55 Sturtevant

LEE HERSEY OIL CO.
Headquarters For American Standard Heating & Cooling
Gulf Gasoline Lubrication & Washing
114 ELLIOTT ST. TEL. WA 2-1464 BEVERLY, MASS.

BEVERLY EVENING TIMES
Serving the Merchants of Beverly and the North Shore Since 1893

Pesce Daniel J (Anna M) clk 262 Rantoul h 25 Home
—Joseph W (Anna) deputy tax collector State h 69 Haskell BF
—Paul E student r 69 Haskell BF
—Richard L (Leonda B) slsman Andover h 42 Bisson
—Umberto J emp City h 32 Pleasant
Peter's Barber Shop (Peter A Gianoulis) 269C Cabot
—Dept Store (Peter F Fortunato) 350 Rantoul
Peters Clarke F (Pearl R) elec SEPInc h 111 Colon
—Frank L Jr (Catherine F) valve mech Salem h 4 Fayette
—Gay X-ray tech Beverly Hosp r 33 Crescent av
—Margaret wid Frank L r 4 Pinewood av
Petersen Adele A wid Iver M h 8 Arthur
—Robert r 236 Hole
Peterson A William lathe opr USMC r 10 Summer
—Alice U Mrs h 7 Eastern av
—Beatrice K Mrs consultant Danvers r Webster av BF
—Burton L (Anne K) mach USMC h 16 Nelson av
—Carl O (Ebon A) h rear 321 Cabot
—Charles E (Mary H) slsman Boston h 17 Colgate rd
—Dorothy E clk Boston h 8 Judson
—Edgar B (Greta P) h 19 Dearborn av
—Emily C wid Bengt M h 10 Summer
—Ethel M wid Roy A r 255 Dodge
—Everett E (Helen J) draftsman Wakefield h 19 Millbrook rd ext
—Frank H (Mary R) pilot Boston h 33 Pickman rd
—Gustaf E (Gladys F) draftsman Lynn h 8 Bartlett
—Harold G (Mary C) elec eng USMC h 1 Colgate rd
—Joanne J Mrs receptionist 550 Cabot h at Rockport
—Martha J wid Thurston C rem to Andover
—Norman E (Clare H) industrial eng Lynn h 10 Bartlett
—Norvell L (Beatrice K) physician Webster av BF h do

The Quality Press Printing Service
25 SCHOOL STREET Tel. WA 2-0700 BEVERLY, MASS.

McQUEENY'S ELECTRICAL CONTRACTORS
Tel. WA 2-0674 ELLIS SQUARE, BEVERLY, MASS.

—Peter A (Marie) h 10 Story av
—Raymond L (Shirley L) mech eng USMC h 86 Hart BF
—Richard D (Elizabeth E) emp Bomac h 8 Bartlett
—Robert M (Elizabeth M) carp h 35 Cogswell av
—Virginia M Mrs r 19 Dearborn av
—William J (Barbara J) trk driver Salem h 5 Tremont
Petrathlis Minnie wid Peter assembler SEPInc r 9 Andover rd
Petrauskas Edward A (Therese M) tech USMC h 16 Charles
Petronzio Paul A (Caroline V) contrs supplies 65 Brimbal av h do
Petrosino Domenic S (Virginia A) firefighter BFD h 35 Everett BF
—Luigi V (Mary) emp City h 25 Bartlett
—Peter (Bonnie) rem to Kittery Me
—Salvatore D (Bertha) emp BWW h 30 Overlook av
Petrulis John F sls mgr 443 Rantoul h at Cambridge
Petrykowski Richard H (Rita M) toolmkr USMC h 13 MacArthur rd
Pettigrew Lottie L Mrs h 18 Cabot
Pettipas Harold R in U S Navy r 60 Essex
—James A student r 72 Cabot
—John A (Alice C) constrwkr Salem h 21 Blaine av
—Joseph V (Elsie F) eng Lynn h 2 Hull
—Ralph A (Agnes M) glazer USMC h 60 Essex
—Robert J carp Topsfield r 60 Essex
—Vira H wid J Arthur insp SEPInc h 72 Cabot
Pettit Kirby rem to Salem
Petts Raymond E (Nettie M) supt Chelsea h 3 Ober
Pevritsky Joseph (Irene) (Beverly Market) 384 Cabot h 498 Rantoul
Pfaff C George (Lucy B) fire alarm opr BFD h 36 Northern av
—Henry N stock clk USMC r 36 Northern av
—Lucy B Mrs cook Salem r 36 Northern av
—Norman G tchr Hamilton r 36 Northern av
Pfennigsdorf Oskar (Martha) r 515 Cabot

Greenlaw Electric Co. 7½ and 9 WALLIS ST. Telephone WA 2-0336
MODERN ELECTRICAL APPLIANCES, HOUSE AND FACTORY LIGHTING, POWER and HEATING INSTALLATION
Our Years of Experience Guarantee You the Best of Service

Essex Survey Service
Registered Land Surveyors
Graduate Civil Engineers
275 CABOT ST., BEVERLY
WA 2-3900
ESS

Phaneuf Frederick R (Margaret) v pres Robert Haskell Co Inc 135 Cabot h 5 Hawthorne
—Victor estimator 126 Park h at Winchester
Phelan Howard P (Madolyn C) auditor M-EECo h 28 Eastern av
—Ila Mrs nurse BHosp r 28 Eastern av
—John E (Gertrude W) lathe opr USMC h 21 Odell av
—Paul E (Ila) maintman Woburn r 28 Eastern av
—Shirley W married Jack P Morgan
—William J (Nathalie B) sta fireman Peabody h 10 Scott
Phelen Thomas J rem to Maine
Phelps Alvin E (Alice M) janitor USMC h 25 Bartlett
—Ernest E (Margaret F) instr Endicott Junior College h 18 Middle
Philbrick Arthur E (Helen W) insp B&M h 11 Devon av
—Burton S (Jean M) slsman Boston h 53 Odell av
—Helen W Mrs office sec Salem r 11 Devon av
Philbrook Elmer h 7 Home
Philinte Mary E wid Ernest A clk 54 Dodge h 20 Lowell
Phillips Albert C Jr (Helen L) tool & die mkr GECo h 265 Elliott
—Albertine M wid Nelson housekpr r 44 Bridge
PHILLIPS BURTON W (Dorothy R) pres-trust officer Beverly National Bank 240 Cabot h 278 Essex—See back edge and p 38
—Edith physiotherapist Beverly Hosp Herrick h 9 Priscilla rd
—Emma M wid Louis H h 9 Summer
—Harry F (Margaret J) h 233 Dodge
—Harvie W (Geraldine A) lithographic artist Chelsea h 23 Dartmouth
—Mary L Mrs rem to Cambridge
—Raymond L (Wilhelmina M) insp GECo h 57 Lovett
—Richard D (Pauline L) prod supv Danvers h 27 Leech
—Roma office sec 1 Monument sq h at Salem
—Victor S (Helen G) equipment installer Lynn h 11 MacArthur rd
—William F (Helen A) slsman h 95 Corning

BOYD ROBERTS WALTER S. FLINT Insurance Agency, Inc.
Real Estate-Rentals BOYD ROBERTS, Pres.-Treas.
170 CABOT ST. Tel. WA 2-0786 Res. 45 NEPTUNE ST. Tel. WA 2-2511

Philpot Guy D (Nina L) slsman 381 Rantoul h 41 Rowell av
—Wallace G (Marjorie A) firefighter BFD h 43 Rowell av
—Wallace G Jr (Dora) printer emp 38 Cabot h 3 Hersey av
—William B student r 41 Rowell av
Phinney Frederick W (Eleanor S) h 820 Hale BF
Phipps Edward L (Helen A) agt Salem h 103 Hale
—Merle D (Barbara G) mach USMC h 10 Opal av
—Robert L (Dorothy F) eng Cambridge h 25 Princeton av
Phyllis' Market (Phyllis T Carratu) grocers 28 Beckford
Picardy Charles C Jr (Doris A) tile setter Wakefield h 11 Smithson dr
Picariello Frank J (Theresa L) mach USMC h 18 Home
Picci Loreto (Ginvra) constrwkr 22 W Dane h 16 Roundy
Pickering Charles M slsman Boston r 70 Lovett
—Elizabeth P Mrs clk 54 Dodge r 908 Hale BF
—Florence D wid George W r 70 Lovett
—George W (Rosamond F) agt Bomac h 116 Dodge
PICKERING GEORGE W COMPANY Horace E Davenport chairman of board Charles Andrias pres George W Smith v pres J Carroll Corbett treas coal coke oil automatic oil heating equipment etc 287 Cabot tel WA 2-7111 and 211 Derby Salem tel PI 4-5500—See top lines
—John L h 908 Hall
—Judith office sec 269A Cabot r 908 Hale
—June (S Essex Registry for Nurses) 70 Lovett h do
—Rosamond P office sec 7 Thorndike r 116 Dodge
Pickett Albert G (Rita E) insp USMC h 4 Edgewood rd
—Edward r 31 Lovett
—Elizabeth T h 31 Lovett
—Emma H wid Francis W died Oct 10 1957 age 72
—Gardner H (Grace M) clk USMC h 15 Summer

CAMPBELL FUNERAL SERVICE
65 CABOT STREET
Telephone Beverly WA 2-1113
CHARLES E. CAMPBELL FRANK T. CAMPBELL

BEVERLY EVENING TIMES
Serving the Merchants of Beverly and the North Shore Since 1893

Pickett
—Robert I (Marion E) plumber h 10 Cliff
—Roland G acct Middleton h 113 Colon
—Thomas F (Thelma E) route slsman Danvers h 44 Lothrop
—Warren (Doris S) mach Lynn h 46 Elliott
Pickford George (Mary J) project eng USMC h 3 Iverson rd
—Sybil M office sec Boston r 3 Iverson rd
Pickle Mary A wid Harvey r 27 Pleasant
Picone Alfred (Mildred) leatherwkr Peabody r 35 Federal
—R Joseph V (Rena C) h 17 Fayette
—Richard J (Joan H) installer Lynn h 19 Fayette
—Salvatore J (Leona M) leatherwkr Peabody h 24 Charles
—William (Maria) h 35 Chase
Piecewicz Alojzy F (Rose C) sergt BPD h 15 Oceanside dr
—John T (Laura E) insp Lynn h 15 Edwards
Piekos Eva A Mrs clk Boston r 5 Corning
—Joanne A student r 5 Corning
—Theodore J (Eva A) policeman BPD h 5 Corning
Pierce Carl (Sylvia A) lwyr (5) 275 Cabot h 497 Rantoul
—Celia H clk USMC h 15 Atlantic av
—David H elec eng Bomac r 12 Lefavour av
—Edith C r 574 Hale PC
—Emma L wid Wilbur J died Nov 28 1957 age 78
—Evelyn M h 228 Common la
—Franklin T (Natalie J) acct USMC h 1 Neptune ct
—Frederick H (Gladys M) executive sec Mass Secondary School Principals Assn Inc (2) 3 Broadway h 12 Lefavour av
—George W (H Dorothy) trk driver USMC h 3 Knowlton
—George W Jr (Priscilla M) mach USMC h 3 Knowlton
—Harland E (Marjorie A) firefighter BFD h 348 Essex
—James A (Mary M) rem to Florida
—Janet L h 26 Broadway

For any form of Insurance call
FORNESS & MORGAN, INC.
BEVERLY SAVINGS BANK Bldg. Tel. WA 2-0885

DESJARDINS REAL ESTATE
FRANCIS H. DESJARDINS, REALTOR
APPRAISALS - SALES - MORTGAGES - ALL PHASES OF REAL ESTATE
10 HOME ST. Tel. WA 2-1768 BEVERLY

—John M (Lucy G) mach Lynn h 25 Judson
—Laurence M r 12 Lefavour av
—Lewis K Jr (Donna L) maint elec Salem h 29 Jordan
—Mary L nurse 574 Hale PC h do
—Michael P student r 14 Red Rock la
—Priscilla M Mrs office sec USMC r 3 Knowlton
—Richard P in U S Navy r 3 Knowlton
—Roy A (Loyce) auto bodyman Salem h 70 County way
Pierce Russell F Jr (Phyllis M) lwyr Boston h 15 Fayette
—S S Co Warren Hewitt mgr retail tel sales office (8) 3 Broadway
—Walter W h 9 Dane
Pierio Anthony emp USMC h 53 Chase
Pieroni Mario (Ann F) lobster fisherman h 10 Linden av
—Natalina wid Angelo r 5 Porter
Pierpont Clyde L (Natalie B) tchr Gloucester r 13 Bass River rd
Pierre Anthony (Ellen) gen mgr Auto Body Center of Beverly Inc Bridge c Margin h at Swampscott
—Daniel F (Ruth V) acct 17 Summer h do
—David v pres Auto Body Center of Beverly Inc Bridge c Margin h at West Roxbury
—Michael treas Auto Body Center of Beverly Inc Bridge c Margin h at West Roxbury
—Robert pres Auto Body Center of Beverly Inc Bridge c Margin h at West Roxbury
Pietrini Anthony C plumber emp 109 Colon r 27 Mason
—Domenic A (Santa M) mason Lynn h 12 Kernwood av
—Francisco (Beatrice A) h 27 Mason
—Frank Jr student r 27 Mason
—John D (Shirley J) groundsman 223 Cabot h 11 Somerset av
—John L (Eleanor) rem to Magnolia
—Joseph A (Rose E) compositor 108 Cabot h 44½ Chase

ERNEST & ERNEST B. WRIGHT
FUEL OILS - BURNER INSTALLATION AND SERVICE
ICE CUBES TEL. WA. 2-0764 ICE CUBES
OUR TRUCKS SERVE YOU DAILY - Office and Res. 24 Odell Ave., Beverly

Pietrowski Genevieve office sec 1 Monument sq h at Manchester
Pigeon Georgianna S wid Carl r 12 Douglas av
Piggott Clayton L (Helen B) h 49 Conant
Pike Bernard 3d in U S Army r 46 Sturtevant
—Bernard T (Eleanor L) eng USMC h 46 Sturtevant
—William H (Lois J) CPA Boston h 3 Cornell rd
Pillman Harry H Jr (Mildred F) office appliance repr h 16 Frankwood av
Pillsbury Charles O (Elizabeth M) guard Bomac h 116 Essex
—Edith M Mrs office sec B Chamber of Commerce r 20 Dane
—Elizabeth M Mrs clk USMC r 116 Essex
—Harry G (Edith M) h 20 Dane
—Leo J (Ruth W) locomotive fireman B&M h 212 Dodge
—Shirley clk Salem h 9½ Pierce av
Pinauski Melvin (Irma R) elec contr Salem h 124 Essex
—Samuel A (Ann G) theatre owner Boston h 14 Greenwood av
Pinciaro Albert D r 17 Chase
—Alexander P (Marion E) clk PO h 23 Sylvan rd
—Amedio (Rose M) h 57 Chase
—Angelo (Mary C) emp city h 14 Hull
—Donald L (Valerie E) carp h 25 Budleigh av
—Ernest (Gerinda T) sheet metal foreman Chelsea h 33 Arthur
—Ernestine wid Henry E waitress 116 Rantoul h 118 do
—Henry D (Eleanor D) trk driver 82 River h 100 Rantoul
—Hilda E Mrs assembler CBS r 116 Bridge
—James (Hilda E) firefighter BFD h 116 Bridge
—James V Jr (Elizabeth A) draftsman 59 Park h 321 Cabot
—Julian (Delia R) polisher USMC h 38 W Dane
—Lawrence J (Irene E) supv MHInc h 17 Chase
—Liberato (Maria) h 35 Chase
—Paul student r 14 Hull
—Philip R (Enis S) sheet metal mech Chelsea h 17 Chase
—Rocco L (Louise M) letter carrier PO h 100 Rantoul
—Roly P (Clara M) toolmkr GECo h 8 Willow
—Rose M Mrs emp USMC r 57 Chase
—William F (Geraldine M) grocer emp 317 Cabot h 17 Blaine av
Pine Tree Stock Farm (S Rich Loguercio and Fred L Wolkins) boarding horses rear 122 Hart BF

CENTER REXALL DRUG CO., INC.
The Best and Most Complete
Prescription Department in the City
220 CABOT ST. TEL. WA 2-3228

Pinedale Rest Home (James A Morphew) 19 Beckford
Pinewood Boarding Kennels (Arthur Hughes) 79 Enon
Pinkerton John (Lilly) h 66 Colon
—William J (Elaine) rem to Marblehead
Pinkham John W (Shirley E) rem to Salem
Piper Bertha P wid Charles A r 152 Colon
—Charles R (Elsie F) linotype opr Danvers h 20 Kernwood av
—Ernest D (Annie C) h 39 Kernwood av
Pisa Anthony A (Carmilla G) trk driver Woburn h 412 Rantoul
Pisani Anne S tchr Lynn r 118 Rantoul
—Michael Jr treas Rantoul Cafe Inc 116 Rantoul and treas Bond Hotel Inc 9 Park r 118 Rantoul
—Rosemary clk 122 Rantoul r 118 do
Pisani's Market 122 Rantoul
Pitman Alice wid John r 32 Broadway
—Charles C Jr (Dorothy M) custodian 163 Hale h 17 Marsh av
—Ellsworth L trk driver 17 Roundy r 30 Hayes av
—Frank W (Anne M) carp Cambridge h 21 Bosworth
—James R (Edith B) carp Boston h 32 New Balch
—Rita B wid Alfred S cook Salem h (2) 102 Cabot
—Robert J in USCG r 21 Bosworth
—Rose wid Charles C h 30 Hayes av
Pitt David L (Mary G) supv Boston h 10 Raymond av
Pittet Berthe L Mrs emp 143 West BF r do
Pitts George T (Mathilde) priv chauf Lexington h 5 Herrick
Pizzano Angelo (Henriette P) rem to Pennsylvania
Pizzello Anthony F (Anita R) pres Girdler Fuel Corp 160 Cabot and treas Beverly Storage Warehouse Inc rear 145 Hale h at Hamilton
—Gerald (Rose L) mgr 160 Cabot h 5 Hayes av
—Gerald A (Caroline A) modelwkr Boston h 10 Standley
—Warren H (Shirley M) h 124 Rantoul
Pizzo Carl (Gladys M) h 15 Pleasant
—Curtis J (Norma L) rem to Hartford Conn
—Herbert E (Lydia J) carp h 7 Stone
—James V (Viola C) sprayer 140 Elliott h 10 Cottage la

BEVERLY EVENING TIMES
Serving the Merchants of Beverly and the North Shore Since 1893

Pizzo
—Salvatore A (Nina) mach emp 140 Elliott h 7 Porter
—Shirley A emp USMC r 7 Porter
Plagus Joseph shoewkr Lynn h 10 Jasper
Plaisted Alan H (Nancy A) eng SEPInc h 4 Exeter rd
Plamowski Edmund J (Mary F) student h 57 Hale
—Mary F Mrs nurse 57 Hale r do
Plantamuro Floriano mech Salem r 3 Gage
—Gilberte Mrs h 15 Congress
—Sylvia A tel opr TelCo r 15 Congress
Ploss Clarence R (Margaret D) mgr 377 Cabot h 27 Livingstone av
Plourde Corinne M wid Thomas r 24 Putnam
—Didier J (Josephine) h 9 Bennett
—Harold ins agt (6) 275 Cabot h at Lynn
Plummer Douglas (Helen) policeman BPD h 7 Kernwood av
—Gordon E (Phyllis M) v pres Geo A Foster Inc 211 Rantoul h 7 Evergreen dr
—Helen I Mrs clk 226 Cabot r Beaver Pond rd
—Lawrence K (Helen I) stock handler USMC and gardener emp George A Foster h Beaver Pond rd
—Russell A (Ethel L) clk Lynn h 9 Douglas av
—Russell A Jr (Ann S) mach USMC r 9 Douglas av
Plutnicki Frank A (Pauline S) leatherwkr Peabody h 6 Dartmouth
Pocock Frederick W (Grace E) h 10 Central
Podgers Robert R (Louise) mfrs rep (1-2) 156 Cabot h 40 Woodbury
Pofcher Abel N (Jennie) tester GECo h 18 Grant
—Alvin J bkkpr Boston r 18 Grant
—Florence F steno Cambridge r 39 Front
—Louis h 39 Front
—Stanley M acct Boston r 18 Grant
Pohas Harry J (Jane O) warehouse clk Salem h 32 Longview dr
Pohju Marie V Mrs rem to Lowell
Poirier Adrian R (Elinor L) letter carrier BPO h 3 Putnam
—Elinor L Mrs office sec 159 Cabot r 3 Putnam
—Ida R wid Alexander nurse's aide 30 Ocean h 32 do
—Joseph H (Alice B) bdg contr 9 Roy av h do
—Ludger A (Ruth H) h 77 Hale
—Ruth H Mrs bkkpr Salem r 77 Hale

Poitras Joseph F (Irene F) auto mech 715 Hale BF h 31 Cabot
Pojda Stanley F (Mignon C) in U S Air Force h 9 Neptune
Poland Willard (Agnes) automotive elec Salem h 34 Whitney av
Polanski Fannie wid Samuel h 8 School
Polansky Isac elec emp 140 Elliott r 42 Railroad av
—Philip h 80 Cabot
—Robert M (Mitzi M) diemkr Lynn h 36 Lothrop
Polinski Peter A (Shirley M) shipping clk Peabody h 3 Doane av
Pollack Samuel (Lillian B) slsman h 58 Amherst rd
Pollard Arthur S mach Salem r 657 Hale PC
—Ernest (Elizabeth) h 657 Hale
—Ned C r 45 Ellsworth av
—Olive B priv sec Waltham r 657 Hale
Pollock Elizabeth M wid Edward A died Nov 5 1957 age 74
—Kenneth F (Hazel G) tubeman 4 Colon h 16 East
Polocci Elidio emp 50 Rantoul r 288 do
Polonsky Asa L (Louise) cleaner Lynn h 19 Mill
Polychronoplos Evangeles (Dorothy M) leatherwkr Peabody r 5 Creek
Polyson James (Dorothy M) leatherwkr Peabody h 5 Creek
Pomeroy Mary E student r 14 Courtney dr
Pomfret James M (Lilly K) toolmkr USMC h 8 Gary av
—John T h 186 Bridge
—Lilly K Mrs med sec B Hosp r 8 Gary av
—Phyllis A insp USMC r 186 Bridge
Pompei Guy (Mary D) constrwkr 50 Rantoul h 260 Rantoul
Pompey Joseph H (Alma Y) policeman BPD h 1 Richards rd
Pomroy Carl (Joanne E) chemical opr MHInc h 42 Bridge
Pond Flora B wid Clarence S r 74 Lothrop
PONTIAC MOTOR CARS Havey Pontiac Inc authorized sales and service 443-445 Rantoul—See p 33
Ponzini Richard R (Constance P) eng Lawrence h 13 Oberlin rd
Poole Arthur E (Elsie M) grinder mach USMC h 22 Dearborn av
—Dorothy emp Bomac r 33 Mason
—Joseph L (Marianne) rem to Kodiak Alaska
—Laura rem to Lynn
—Richard W seaman h 8½ Front
—Stanley G (Phyllis M) patternmkr Allston h 27 Whitney av
—Waldo E r 3 Lenox
—Wilbur J (Dorothy A) emp U S Govt r 30 Enon

TED C. SIHPOL
REAL ESTATE AND INSURANCE
YOUR FRIENDLY BROKER
221 CABOT ST. TEL. WA 2-1206 BEVERLY

Poole
—William F (Nellie M) toolmkr USMC h 17 Dearborn av
—William F Jr tchr Manchester r 17 Dearborn av
—William H (Elizabeth S) h 3 Cove av
Poor Gloria E priv sec CBS r 134 Lothrop
—Justin W Jr (Irene) supt Peabody h 1 Frankwood av
—Raymond J (Joyce A) rem to Peabody
Pope Anthony (Jeannie) in U S Marines r 46 Eastern av
—Chester C (Jeanne G) h 80 Lothrop
—Gardner F (Anne Marie) shovel opr Brockton h 738 Hale BF
—James A (Dorethea M) sls eng Providence R I h 40 Amherst rd
—Leonard (Rita H) emp USMC h 11 Broadway
—Nicholas (Jacqueline) beauty shop Danvers h 46 Eastern av
—Ruth G wid Ruel P h 81 Lothrop
—Sylvia M hairdresser Danvers r 46 Eastern av
Popkin Anna wid Samuel h 165 Dodge
—Gertrude dir social service B Hosp h 165 Dodge Row
Popoli Albert F (Patricia J) switchboard opr Salem h 21 Goldsmith av
Poppey Marjorie E Mrs matron 191 Cabot r 29 Charnock
—Udo A (Marjorie E) elev opr Salem h 29 Charnock
Porreca Louis H (Marcela) leathers Milton Mills NH h 146 New Balch
Portelance Joseph E (Lorraine A) neon tube bender Salem h 36 Sunset dr
Porter Ann nurse B Hosp r do
—Barbara dental asst 550 Cabot h at Salem
—Blanche wid Herbert W rem to Rowley
—C Burnham mgr 56 West BF h 840 Hale B
—Edward (Roberta H) r 13 Glidden
—Farm (Harold P Doane Jr) ice cream 106 Bridge
—Florence B h 7 Home
—Gladys C F clk Salem h 8½ Vine BF
—Isabel DeC landscape archt 840 Hale BF r do
—John W (Lurana M) eng GECo h 63 County Way
—Leslie R Jr pres Leslie R Porter Co Inc 126 Park h at Ipswich
—Leslie R Co Inc Leslie R Porter Jr pres-treas contrs 126 Park
—Margaret D wid Charles A h h 840 Hale BF

BOYD ROBERTS WALTER S. FLINT Insurance Agency, Inc.
Real Estate-Rentals BOYD ROBERTS, Pres.-Treas.
170 CABOT ST. Tel. WA 2-0786 Res. 45 NEPTUNE ST. Tel. WA 2-2511

—Olin V (Alma C) (The Porters Antiques) 42 Washington h do
—Richard W (Dorothy A) emp 918 Hale BF h 4 Goodwin rd BF
—Robert E sewing machs 124 Cabot h at S Hamilton
—Roberta H Mrs bkkpr 54 Dodge r 13 Glidden
—Ruth office sec 3 Essex h 23 Washington
—Sidney A (Merle H) gardener Danvers h 22 Swan
—Wayne W (Fidelia L) h 9 Lovett
Porter's Antiques The (Olin V Porter) 42 Washington
Portors Elizabeth A typist Salem r 3 Fairview av
—Frank E (Florence I) head of photostat dept Salem h 3 Fairview av
Post Eric C (Jeannette M) watchman USMC h 68 Essex
—George H (Clara) maintman USMC h 5 Hoover av
—James W (Edna B) gardener 579 Cabot h 506 Elliott
—Machinery Company Div of Reid Bros Co Inc Walter P Fergnani pres Thomas J Toomey treas mfrs 140 Elliott
—Madeline B real est 719 Hale BF h 115 Valley BF
—Office Diner (Eugene M DuBois) 188 Rantoul
—Philip G (Carol A) molder USMC h 598 Cabot
—Philip H (Leola A) pilot Boston h 27 MacArthur rd
Pothier Carl J carp Hamilton h 36 Walcott rd
—M Gladys r 36 Walcott rd
—Mary A wid James H r 36 Walcott rd
Potter Edward B (G Louise) elec supv Cambridge h 920 Hale BF
—Ernest W r 15 Hayes av
—Fred I (Antonia M) supt SEPLnc h 65 Kernwood av
—George O (Margaret A) h 80 Conant
—Hillard M (Elsie M) h 10 Goldsmith av
—James H (Mavis C) ins adjuster Boston h 11 Old Farm rd
—Lawrence M clk Boston r 10 Goldsmith av
—Ralph W (Edith D) elec eng USMC h 178 Dodge

CAMPBELL FUNERAL SERVICE
65 CABOT STREET
Telephone Beverly WA 2-1113
CHARLES E. CAMPBELL FRANK T. CAMPBELL

BEVERLY EVENING TIMES
Serving the Merchants of Beverly and the North Shore Since 1893

Randle Ellen H wid Harold h 9 Parrametta rd
—Joan asst dir Boston nurse r 9 Parramatta rd
Ranier Ernest V (Bertha F) h 6A Winthrop av
—Myrtle M stitcher 325 Rantoul r 6A Winthrop av
Ranieri Leonilda M wid Louis L h 17 Bow
Rankin Allan R (Ada M) h 13 Bertram
—Austin M h 51 Hale
Rankins Grace F Mrs h 57 Butman
Ransden Alberto M (Mildred P) elec maint supv Salem h 48 Amherst rd
Rantoul Cafe Inc Mrs Margaret Mirandi pres Michael Pisani Jr treas rest 116 Rantoul
—Cash Market (John Terzakis) meat 298 Rantoul
—Hardware (Max Weinberg) 311 Rantoul
—Harriet C h 67 West BF
RANTOUL PHARMACY Nicholas V Galluzzi proprietor The Rexall Store drugs 293 Rantoul tel WA 2-2478—See foot lines
Rantz Barney (Dorothy E) baker Chelsea h 7 Morgan rd
Rapisarda Antonio (Jessie) foreman USMC h 18 Kernwood Heights
—Frank r 230 Rantoul
—Gaetano (Filomena) h 230 Rantoul
—Thomas G (Carolyn) eng GECo h 31 Arthur
Rasche Robert L Rev (Mary M) pastor Second Congregational Church h 68 Conant
—Robert W student r 68 Conant
Rasmussen Matilda M wid John h 112 Corning
Rathburn Fred G (Carol A) route slsman H P Hood & Sons h 18 Folger av
—Philip K (Kathleen M) cashier 377 Cabot h 5 Virginia av
Rathe Joseph G (Geraldine A) h 41 Front
Rausa Benedetto wid Genoiffa h 58 Federal
Rawls Huston (Francise) pres Boston h Beaver Pond rd
—William H geologist Salt Lake City Utah r Beaver Pond rd

For any form of Insurance call
FORNESS & MORGAN, INC.
BEVERLY SAVINGS BANK Bldg. Tel. WA 2-0885

FUEL OIL
COAL . . . COKE
OIL HEATING EQUIPMENT
Tel. WA 2-7111 OR PI 4-5500
PICKERING
SINCE 1838

—Milton L (Marguerite) mech eng Lawrence h 93 Herrick
—Norman L (Eva F) color matcher Danvers h 112 Essex
—Raymond J (Catherine T) painter Peabody h 3 Hale pk av
—Raymond P (Theresa) locksmith Salem h 55 Hale
—Russell L (Charlotte) (Powers Guest Home) 515 Cabot h do
—Steven J draftsman 59 Park r 119 Bridge
—Thomas R driver 44 Dodge r 5 Phillips
—Virginia H Mrs clk 299 Cabot r 21 Atlantic av
—Walter R (Leone R) trainman B&M h 5 Country Way
—Warren F (Virginia A) lacquerwkr Danvers h 21 Atlantic av
—William E (Josephine) lineman Salem h 433 Elliott
Pranikoff Joseph (Jennie) barber 143 Cabot h 31 Central
Praria Guy B (Helen T) electronic eng CBS h 34 Millbrook rd ext
Prate John (Rose) shoewkr 221 Rantoul h 21 Mill
Pratt Albertina housekpr 12 Liberty
—Alice wid Walter D librarian 34 Essex r 9 Bancroft av
—John T (Jane) rem to Hamilton
—Oliver G (Norma L) slsman Boston h 8 Priscilla rd
—Robert J (Bette C) mgr Danvers h 249 Lothrop
Preble Gertrude L wid Edward C h 127 Water
Precourt William F (Helen C) rem to Hyannis
Predka Joseph T (Katherine B) leatherwkr Peabody h 3 Jacobs av
Prendergast John R (Shirley E) mach GECo h 38 Country Way
—Mary W nurse Chelsea h 21 Broadway
Prendible Ann F Mrs mgr 5 Broadway r 6 Munroe
—John (Ann F) leatherwkr Peabody r 6 Munroe
Prescott Arthur W (Jeanette S) h 68 Bridge
—Charles S (Rose Alice) rem to New Hampshire
—George H (Avis M) sheetmetalwkr 27 River h 27 Charnock
—Gilbert A (Elizabeth N) elec eng Danvers h 72 Winthrop av
—Gilbert A Jr materials control expediter CBS r 72 Winthrop av
—Thomas G (Beatrice F) rem to Hamilton
Presson William (Eleanor S) librarian Cambridge h 14 High BF

Prest Emma Mrs r 30 Ocean
—Isabella L clk Peabody r 227 Greenwood av BF
—Joanna F married Robert A MacDougall
—John E (Marjorie A K) foreman GECo h 227 Greenwood av BF
—William H (Frances B) chemist Salem h 5 Story av
Preston Abbie F wid Charles A r 8 Dodge
—Abbott M (Mary G) slsman Salem h 152 Essex
—Alan C (Janet K) elec eng Ipswich h 36 Ober
—Albert E (Jane E) h 1 Judson
—Arthur A (Maud) mach USMC h 26 County Way
—Bessie V r 18 East
—Edith S wid Howard K died Mar 19 1958 age 73
—Elizabeth E r 8 Dodge
—Ethel L clk Boston h 20 Essex
—Frank I (Alice B) acct Boston h 807 Hale BF
—Hiram W (Helen C) expediter USMC h 30 Mason
—Isabelle D wid Howard L r 3 Lenox
—Lewis C acct USMC h 8 Dodge
—M Prudence student r 152 Essex
—Mabel G wid Willard B tchr Wenham h 66 Baker av
—Pauline G office sec USMC r 152 Essex
—Richard A (Hilda M) tchr BMS h 45 Corning
—Rodney W (Mary E) mach USMC h 21 Puritan rd
—William W (Ruth S) traffic insp Lynn h 10 Lake Shore av
Presutti Camille J (M Edwina) leatherwkr Danvers h 32½ Windsor rd
—Dominick A r 20 Home
—M Edwina Mrs bkkpr 60 River r 32½ Windsor rd
—Peter A (Helen S) pasterer Danvers h Livingstone av
—Robert F (Sandra M) mach opr Peabody h 20 Home
Pretola Gaetano (Madeline E) landscape gardener h 41 Matthies
—Vincent (Florence L) bank examiner Boston h 38 Jordan
Prevost Irene M wid Ernest N office sec Bedford h 11 Broadway

RANTOUL PHARMACY
THE REXALL STORE
Complete Prescription Department
Cor. RANTOUL and POND STS. Telephone WA 2-2478

BURSAW OIL CORPORATION
ESSO OIL BURNERS AND FUEL OIL
COLONIAL ROAD Tel. PI 4-4200 SALEM

Price Bertha M wid Louis N r 9 Charles
—Marshall S (Grace G) sls supv SEPInc h 158 Colon
—Marshall S (Grace G) slsman SEPInc r 44 Hale
—Nellie L wid Charles A h 26 Stone
—Ruth C r 26 Stone
—William H (Hilma G) payroll clk Boston h 14 Lovett

PRICE & LEE CO THE publishers city directories guides and maps 270 Orange New Haven Conn tel MAin 4-3118—See opp Title Page

Prichard Marion M wid Charles R h 34 Atlantic av
—William W treas Beverly School for the Deaf 6 Echo h at Swampscott
—William W Mrs clk of corp Beverly School for the Deaf 6 Echo h at Swampscott
Pride Edwin O (June G) treas Harold A Doane Co 10 Thissell h 26 High BF
—Louise O wid Edwin L h 2 Monument sq
Primmer George M (Martha M) radio drill opr 140 Elliot h 18 Simon
—Jeannett Mrs mach CBS r 311 Cabot
—John P crane opr USMC h 18 Ropes
—John P (Jean S) foundrywkr USMC h 19 Country dr
—Philip h 6 Marsh av
—Wesley E (Blanche M) shipper Roxbury h 15 Bow
Prince Dorothy L h 191 Hale
—Douglas H (Cecile E) leatherwkr Peabody h 20 Rantoul
—Janet wid Charles A r 37 Central
—Richard H constrwkr 22 W Dane r 20 Rantoul
—Ronald D in U S Air Force r 20 Rantoul
—S Hardy (Priscilla) mach tech Lexington h 22 Oceanside dr
Prisby Edward W (Edith M) mach USMC h 61 Winthrop av
Privitero Mary L Mrs h 85 Elliott

LEE HERSEY OIL CO.
Headquarters For American Standard Heating & Cooling
Gulf Gasoline Lubrication & Washing
114 ELLIOTT ST. TEL. WA 2-1464 BEVERLY, MASS.

BEVERLY EVENING TIMES
Serving the Merchants of Beverly and the North Shore Since 1893

Proctor Charles E (Florence H) pet shop Salem h 90 Preston pl BF
—Florence H Mrs bkkpr Boston r 90 Preston pl BF
—James E (Hazel G) slsman h 8 Princeton av
—Judith married Dale Wheelwright rem to Laramee Wyo
Proctor Robert (Nathalie B) lwyr Boston h 304 Hale
Prokop John J (Helen I) air traffic controller Boston h 38 E Corning
Proud Owen F welder city h 41 Elliott
Proulx Edmund P (Amanda A) rem to Florida
—Edward C (Viola M) insp USMC h 20 Mason
—Elaine A steno SEPInc r 77 Kernwood av
—Frank L (Dorothy M) custodian BHS h 16 Bartlett
—Frank P h 14 Bartlett
—Frederick E (Liane A) bench hand USMC h 2 Lovett
—Frederick E Jr (Louise D) mach USMC h 19 Dane
—Louise D Mrs clk Bomac r 19 Dane
—Wilfred E (Eva J) auto mech Salem h 77 Kernwood av
Prussman Henry A (Marion C) h 9 Park View av
Przypek Arthur K (Eleanor L) (Arts Meat Mart) 166 Cabot h 10 Conway
Pszenny Emil S (Elinor E) leatherwkr Peabody h 6 Bennett
—John F (Mary) h 2 Silver ct
Public Library—see Libraries—Classified Directory
Publicover Ethel M office sec Salem r 59 Butman
—Florence B D wid Willard B r 40 Haskell BF
—Helen E bkkpr Boston h 582 Hale PC
—Isabell C wid David I r 59 Butman
Puffer Winthrop M (Alice W) archt Boston h Bay View av
Purdy Bernard C (Mabelle W) insp USMC h 8 Charles
—Bernard C (Marion W) clk 11 West BF h 74 Dane
—Bernard M (Alice L) shipper USMC h 110 Colon
Purinton David M in U S Marines r 26 Cressy
—Ellis M (Eva B) mgr Boston h 7 Clark av
—Ellis M Jr (Shirley) teller Boston h 39 Thorndike
—Eva B Mrs tchr 163 Hale r 7 Clark av
—Marion wid James h 44 Baker av
—Perley C (Emily M) photostat opr USMC r 26 Cressy
Pursell Robert T (Ruth M) eng Boston h 19 Budleigh av

McQUEENY'S ELECTRICAL CONTRACTORS
Tel. WA 2-0674 ELLIS SQUARE, BEVERLY, MASS.

Pushee William F (Mina E) supv Boston h 6 Gregg
PUTNAM CALVIN LUMBER CO lumber building materials drain pipe paints millwork 128 Liberty Danvers tel SP 4-5600—See p 42
—George E Jr (Elizabeth StG) banker Boston h Valley BF
Putur Nies & Mitchell Inc Theodore M Putur pres John H Nies Jr treas Harry D Mitchell Jr clk of corp fuel oil plumbers 38 Enon
—Stanley J (Evelyn M) elec Charlestown h 28 Hayes av
—Theodore M pres Putur Nies & Mitchell Inc 38 Enon h at Ipswich
—Zygmont T (Theresa J) mach Ipswich h 14 Shortell av
Puzzo James E (Estelle R) cost acct Watertown h 28 Millbrook rd ext
Pyburn Harold W R (Thelma J) grid mech CBS h 1 Nelwood ter
—Joseph R (Phyllis F) tallyman Danvers h 61A Kernwood av
Pyne Estelle D wid Walter P h 78 Eiliott
—Margaret B h 78 Elliott

QUALANTONA JOSEPH J (Anna C) mach USMC h 20 Lexington dr
Quality Cleaners & Dyers (Samuel Weinberg) 200 Rantoul
QUALITY PRESS THE (M Max and Martin M Hopkins Jr) printers 25 School tel WA 2-0700 —See foot lines
—Shoe Repairing (Frank Sconzani) 321 Cabot
Quaranta Salvatore (Antonitte M) sta eng Salem h 11 Roundy
Quattrochi Joseph A (Mary) prod supt Ipswich h 2 Richards rd
Queen Alex (Elizabeth) h 20 James
—Apartments 45 Stone
Queena Tenora T (Florence G) foreman GECo h 21 Judson
Queenan George A Jr (Marcelle C) mach GECo h 81 Baker av
Quesnel Edward R milker 131 Conant h at Danvers

Essex Survey Service
Registered Land Surveyors
Graduate Civil Engineers
275 CABOT ST., BEVERLY
WA 2-3900
E S S

Quigley Bernetta J wid Francis H h 12 Pratt av
—Dennis F (Ellen C) merchandise broker 9 Cross h do
—John A (Jeannette E) mach helper USMC h 137 New Balch
—Theresa F r 78 McKay
—William A (Mary A) clk USMC h 11 Glidden
Quill Catherine wid Daniel h 23 Washington
—Daniel M (Grace B) ins adjuster Boston h 13 Story av
—Helen M executive dir Beverly Chapter American Red Cross 19 Broadway h 46 Abbott
—John B (Alma M) firefighter BFD h 452 Essex
—Mary nurse BHosp r do
Quimby Mary T Mrs cleaning woman 1 Monument sq r 24 Abbott
—Willis F Jr (Madeline H) clk B&M h 5 Gray rd
Quinlan David I (Calista P) chemist Salem h 152 Colon
—David J (Virginia F) administration officer Salem h 569 Cabot
Quinn David A (Ruth E) position classifier Boston h 16 Woodland av
—John E (Lorraine M) optometrist Salem h 9 Pierson
—John H h 5 Kernwood Heights
—John J (Kathleen A) (John J Quinn & Co) 87 Elliott h 760 Hale BF
—John J & Co (John J Quinn) appliances 87 Elliott
—Joseph H (Elizabeth C) slsman h 10 Williams
—Peter J (Margaret A) foreman city h 35 High BF
—Ruth E Mrs tchr 66 Haskell BF r 16 Woodland av
Quint Stewart A (M Jane) slsman Boston h 154 Hale
Quirk Minnie F wid Eugene F h 16 Budleigh av

R C M TRANSPORTATION CO (Salvatore A Modugno) truckers 41 Elliott
Racine Herman J h off 45 West BF
—Lillian C clk Boston r off 45 West BF
Rackliffe Charles A (Mildred B) (North Shore Novelty Co) 16 Porter ter h do
—George E r 16 Porter ter
—Jeanne F wid Robert clk Beverly Savings Bank r 95 Essex
—Wendell L (Priscilla G) mgr 1 West BF h 135 New Ball
Racow Harold L (Edna R) (Cabot Pharmacy) 123 Hall h 167 Lothrop

BOYD ROBERTS WALTER S. FLINT Insurance Agency, Inc.
Real Estate-Rentals BOYD ROBERTS, Pres.-Treas.
170 CABOT ST. Tel. WA 2-0786 Res. 45 NEPTUNE ST. Tel. WA 2-2511

Raczkowski Frank (Rose B) letter carrier BPO h 13 Ellsworth av
—Jane priv sec SEPInc r 15 Ellsworth av
—Julia wid John h 15 Ellsworth av
Radcliffe Nelson A (Margaret M) shipper Salem h 28 Essex
Rafeal George (Derna M) measurer Salem h 5 Porter
Raffa Anna C office sec SEPInc r 40 Pond
—Dominic (Anna T) h 40 Pond
Raffenello Amelia A Mrs h 26 Home
Rafuse Percy G (Mary R) trk driver Danvers h 17 May
Raider Otto W (Ann E) r 21 Lyman
Rainville Charles W Jr (Marie F) v pres North Shore Gas Co 223 Cabot h 65 Dane
Ralph's Beauty Salon (Ralph J Napolitano) (9) 275 Cabot
—Variety (Ralph A Parisella) 77 Bridge
Ralston Ronald C h 7 Pine rd
Ramsdell Dorothy M Mrs bkkpr Beverly Co-operative Bank r 15 Cliff
—Edward J (Dorothy M) sls rep Salem h 15 Cliff
—Helen J Mrs emp Bomac r 11 Munroe
—Leonard (Lucie E) emp USMC h 35 Simon
—Marilyn J nurse BHosp r 47 Bridge
—Miles (E Irene) maintman Lynn h 6 Salem rd N
—Ralph M (Beryl E) prod clk GECo h 13 Foster dr
—Raymond E (Ruth I) driver 80 Colon h 15 Whitney av
—Richard A (Barbara) rem to Lynn
—Roy M r 47 Bridge
—Walter W (Helen J) mach USMC h 11 Munroe
—William S (Margaret M) watchman Danvers h 47 Bridge
Rand Barbara A Mrs tchr 137 Bridge r 10 Roosevelt av
—Edgar D (Barbara A) leatherwkr Peabody h 10 Roosevelt av
—Edward student r 19 Corning
Randall Daniel F (Bessie I) embosser Peabody h 5 Clifford av
—Elisha M (Cora L) r 17 Clifton av

CAMPBELL FUNERAL SERVICE
65 CABOT STREET
Telephone Beverly WA 2-1113
CHARLES E. CAMPBELL FRANK T. CAMPBELL

BEVERLY EVENING TIMES
Serving the Merchants of Beverly and the North Shore Since 1893

Randle Ellen H wid Harold h 9 Parrametta rd
—Joan asst dir Boston nurse r 9 Parramatta rd
Ranier Ernest V (Bertha F) h 6A Winthrop av
—Myrtle M stitcher 325 Rantoul r 6A Winthrop av
Ranieri Leonilda M wid Louis L h 17 Bow
Rankin Allan R (Ada M) h 13 Bertram
—Austin M h 51 Hale
Rankins Grace F Mrs h 57 Butman
Ransden Alberto M (Mildred P) elec maint supv Salem h 48 Amherst rd
Rantoul Cafe Inc Mrs Margaret Mirandi pres Michael Pisani Jr treas rest 116 Rantoul
—Cash Market (John Terzakis) meat 298 Rantoul
—Hardware (Max Weinberg) 311 Rantoul
—Harriet C h 67 West BF
RANTOUL PHARMACY Nicholas V Galluzzi proprietor The Rexall Store drugs 293 Rantoul tel WA 2-2478—See foot lines
Rantz Barney (Dorothy E) baker Chelsea h 7 Morgan rd
Rapisarda Antonio (Jessie) foreman USMC h 18 Kernwood Heights
—Frank r 230 Rantoul
—Gaetano (Filomena) h 230 Rantoul
—Thomas G (Carolyn) eng GECo h 31 Arthur
Rasche Robert L Rev (Mary M) pastor Second Congregational Church h 68 Conant
—Robert W student r 68 Conant
Rasmussen Matilda M wid John h 112 Corning
Rathburn Fred G (Carol A) route slsman H P Hood & Sons h 18 Folger av
—Philip K (Kathleen M) cashier 377 Cabot h 5 Virginia av
Rathe Joseph G (Geraldine A) h 41 Front
Rausa Benedetto wid Genoiffa h 58 Federal
Rawls Huston (Francise) pres Boston h Beaver Pond rd
—William H geologist Salt Lake City Utah r Beaver Pond rd

For any form of Insurance call
FORNESS & MORGAN, INC.
BEVERLY SAVINGS BANK Bldg. Tel. WA 2-0885

DESJARDINS REAL ESTATE
FRANCIS H. DESJARDINS, REALTOR
APPRAISALS - SALES - MORTGAGES - ALL PHASES OF REAL ESTATE
10 HOME ST. Tel. WA 2-1768 BEVERLY

Rawson Martin J (Merle F) custodian Salem h 460 Essex
—Richard F (Carolyn L) eng Danvers h 47 Livingstone av
Ray Anna L clk USMC h 2 Monument sq
—Effie C wid Wallace E h 23 Federal
—Estella N wid Eugene J h 39 County Way
—George (Belmont The) apts 32 Railroad av h at Lynn
—Hilma I wid Earle A nurse 38 Glidden h do
—Leslie S Jr (Marcia C) ins 131 Dodge h at Wenham
—Simone T typist Bedford r 4 Victor av
—Wallace E died June 25 1957 age 87
—Walter K (Verna L) slsman Salem h 145 McKay
Raymond Bradford C (Doris E) pipefitter Boston h 15 Goldsmith av
RAYMOND C E & SON (Wallace A Raymond) interior & exterior painting & paper hanging h 11 Auburn rd shop 14½ Roundy tel WA 2-2879—See p 56
—Carleton W mach Peabody h 11 Giles av
—Clinton R (Marion P) (Raymond Farm) 120 New Balch h do
—Dora C wid Frederick A h 15 Devon av
—Edith M wid Lloyd M h 16 Franklin pl
—Elia E wid Clarence E rem to Nova Scotia
—Farm (Clinton R Raymond) 120 New Balch
—Harold D mach USMC r 11 Giles av
—John M (Barbara L) management consultant SE PInc h 13 Andover rd
—John W Jr (Helen L) eng Boston h 15 Princeton av
—Raphael B r 15 Guild rd
—Wallace A (Edith O) (C E Raymond & Sons) 11 Auburn rd h do
—Wayne W tchr BHS r 16 Lowell
—Wilbur B (Victoria O) foreman Peabody r 16 Lowell
—Willis H (Elizabeth R) h 50 Essex
Rea Anthony (Madeline) foreman 20 Oak BF h 25 High BF
—Mario J foreman 20 Oak BF r 25 High BF
Reagan Wendell S (Louise T) cleaner Lynn h 14 Cornell rd
Reardon Cornelius F (Elizabeth) emp city h 7 Edwards
—Rita r 36½ West BF

CROMBIE'S BEVERLY FLOWER SHOP

298 CABOT ST. TEL. WA 2-0989

Recina Mary C Mrs h 17 Edwards
Red Lantern Farm (Edward T Canty) eggs 4 Elm
Red's Taxi Service Inc Joseph W Risoldi pres 4 Essex
Redmond Daniel B (Madeline J) slsman Manchester h 4 Chapman ter
—John J (Rosemary A) officewkr B&M h 5 Brimbal Hill dr
Reed Arthur D (Sadie M) foreman Peabody h 34 Woodland av
—Arthur D Jr student r 34 Woodland av
—Beverly M student r 5 Knowlton
—Cassie L wid William A h 4½ Laurel
—Charles F r 245 Cabot
—Evelyn B wid Lewis W typist (28) 191 Cabot r 5 Knowlton
—Gaylord helper 220 Rantoul h at Peabody
—Harold W (Grace E) gardener h 284 Essex
—Harriet I wid Thomas M r 17 Jewett rd
—Harrison r 11 Railroad av
—James H (Gladys S) claim adjuster Boston h Montserrat rd
—Joseph S h 4 Vestry ter
—Keith (Priscilla P) plasticwkr Salem h 9 Webber av
—Ralph O (Charlotte S) h 2 Newbury
—Sandra E nurse B Hosp r 5 Knowlton
Reedy Thomas F (Esther J) in U S Navy r 15 Gardner
Reever Karl D (Martha F) packer USMC h 119 Dodge
Reeves Kermit R v pres William Stopford Co Inc 2 Cabot h at Salem
—Richard (Mary A) trk driver Lynn h 2 Roosevelt av
Regan Barbara A tester CBS r 67 Park
—Edmond J (Barbara H) electronic eng W Newton h 3 East
—Francis J in U S Air Force r 67 Park
—Frank M (Dorothy M) leatherwkr Salem h 12 Bow
—James E (Barbara) rem to Lynn
—James H (Helen E) h 67 Park
—Margaret Mrs r 12 Bow
—Richard J radio chief eng Newburyport r 3 East

CENTER REXALL DRUG CO., INC.
The Best and Most Complete
Prescription Department in the City
220 CABOT ST. TEL. WA 2-3228

Reid Alice Mrs office sec MHInc h 30 Thorndike
—Bros Co Inc Walter W Perkins pres Walter P Fergnani executive v pres Thomas J Toomey treas mach mfrs 140 Elliott
—David 3d (Phyllis M) (Dave & Pop's Service Station) 295 Cabot h 22 Chapman rd
—Gordon W safety eng Chicago Ill r 30 Thorndike
—Isabella M wid John F r 240 Dodge
—John F (Margaret C) emp rear 2 Boyles r do
—John U (M Sadie) purchasing agt 140 Elliott h 9 Sargent av
—Margaret C Mrs emp Boyles r do
—Mary E Mrs bkkpr 44 Dodge h at Danvers
—Robert B (Mildred A) eng SEPInc h 144 Colon
—Robert L (Frances J) slsman NY h 27 Andover rd
—Wallace K (Joyce M) minister of Christian education 211 Cabot h at Littleton
—William N D (Arlene E) cashier B&M h 3 E Corning
Reigeluth John B (Olga M) lwyr Boston h 82 West BF
Reilly Caroline G Mrs cafeteriawkr BHS r 10 Pierson
—Edward S (Louise E) insp Salem h 118 Lothrop
—Harold J (Caroline G) mach USMC h 10 Pierson
—Harold J (Marie F) dispatcher 428 Rantoul h 437 Elliott
—John J (Elizabeth M) eng GECo h 3 Elnew av
—John S (Margaret T) research USMC h 11 Charnock
—Joseph T (Marilyn S) mgr GECo h 17 Butterworth rd
—Mary E bkkpr 133 Rantoul r 45 West BF
—William L (Mary L) firefighter BFD h 25½ Lovett
Rein John V (Inez R) photographer Boston h 5 Beckford
Reina Daniel L (Corinne A) mech helper CBS h 19 W Dane
—Joseph (Antonetta) trk driver Boston h 22 W Dane
Reinhalter Edmund J (Mary Lou) mech eng Boston h 20 Thompson rd
Remare Carlo M r 32 Broadway
—Conrad (Virginia L) policeman BPD h 90 Essex
—Nichol (Rita) policeman BPD h 35 Lexington dr

BEVERLY EVENING TIMES
Serving the Merchants of Beverly and the North Shore Since 1893

Remon Inc. of Beverly - 216 Cabot St.

Remon Bessie E wid Walter h 52 Front
—Elmer P (Mildred C) trk driver Salem r 12 Dodge
—John A (Anne F) leatherwkr Peabody h 9 Lothrop
—Maude M wid Herbert E h 68 Cabot
Renkert George F (Flossie R) h Fosters Point
Rennick Edward W (Gloria M) coater SEPInc h 11 Ames
Renwick Frank J (Irene M) mach 140 Elliott h 389 Rantoul
Renzi Antonio r 8 Victor av
Renzie Antoinette B Mrs clk 234 Cabot r 20 W Dane
—Richard T clk Danvers r 20 W Dane
—Silvio T (Antoinette B) lathe opr USMC h 20 W Dane
Reppucci Harry T (Ernestine R) dry cleaner Revere h 5 Amherst rd
Resnick Barney (Anna G) mgr Salem h 53 Lovett
—Herman A (Natalie G) slsman h 7 Wellesley rd
Resnick Paul (Erala Z) lwyr (3) 145 Cabot h 4 Gordon rd
Reutter Rudolph O (Janet L) draftsman 8 Salem rd h 16 Pleasant
—Sophie M Mrs emp Bomac h 503 Cabot
Revolti Mario J (Theresa) molder USMC h 3 Galloupe av
Reynault Francis A (Mary P) X-ray tech Boston h 7 Vine BF
Reynolds Charles A (Doris E) route slsman Danvers h 14 Laurel
—Charles O (Barbara L) shipper Salem h 23 Porter ter
—Ethel wid Kenneth h 510 Cabot
—Frederic B died Nov 27 1957 age 48
—Grace C wid Donald J waitress 231 Cabot h 14½ Bridge
—Harriet M wid Maurice A died June 25 1957 age 82
—Harrison G died Apr 27 1958 age 61
—Hilda r 30 Ocean
—Jean F wid Harrison G h 914 Hale BF
—John A in U S Army r 563 Cabot
—John F (Florence M) gardener 564 Cabot h 563 do
—Ralph E (Pearl M) rem to Liberty Me
—Richard M (Charlotte F) used cars Everett h 27 Amherst rd
—Ruth E h 73 Dane
—Ruth M wid Frederic B rem to Manchester
Rezny Elsie emp 865 Hale BF r do

Rezza Antonio (Vincenzin M) h Rezza rd BF
—Frank (Priscilla M) rem to Manchester
—Lucy M Mrs bkkpr USMC r Rezza rd BF
—Pasquale (Lucy M) trk driver 20 Oak r Rezza rd BF
—Rocco (Minnie C) bulldozer opr 20 Oak h Rezza rd BF
—Thomas M (Alice M) rem to Wenham
Rheault Emile R (Violet M) gasoline Lynn h 10 Russell
Rhoades Anna M Mrs h 28 Cabot
—Ralph L (Susie I) floorwkr SEPInc h 6 Rantoul
—Theodore E (Mary A) cable splicer helper Malden h 14 Smithson dr
—Warren B (Priscilla M) leatherwkr Salem h 6 Rantoul
Rhodes John E (Elizabeth L) rem to Montreal Canada
Rhuda Harris E (Viola F) prod mgr Cambridge h 69A Grover
—Viola F Mrs emp Guy W Walker h 69A Grover
Rhyno Stanley G (Doris A) gas sta atdt Salem h 20 Gardner
Rial Side Drug Store (Henry R Myers) 146 Bridge
—Side Service Station (Lawrence A Monies) 83 Bridge
—Side Shoe Repair (Joseph Clemeno) 118½ Bridge
Riccardi Joseph (Mary R) painter h 398 Rantoul
Ricci Adam (Ricci's Express) 13 Roundy h do
—Albert J (Constance) treas Ricci's Market Inc 346 Rantoul h 11 Seward av
—Flora R M r 348 Rantoul
—Michael (Eleanor) pres Ricci's Market Inc 346 Rantoul h 348 do
Ricci's Express (Adam Ricci) trucking 15 Roundy
—Market Inc Michael Ricci pres Albert J Ricci treas 346-348 Rantoul
Ricciardi Agatino (Nancy) h 46 Pond
—Carmela wid Joseph r 40 W Dane
—Domenico (Jennie) caretaker 2 Boyles h 252 Hale
—Frank (Frank's Garage) 11 Elliott r 46 Pond
—Peter barber Danvers h 46 Pond
—Violet r 46 Pond
Rice Ann E Mrs h 12 Rantoul
—Blanche mach opr GECo r 19 Cedar
—Clarence L elec emp 7½ Wallis h at Salem
—Edna E wid George L r 207 Dodge
—Edward H (Edna B) elec GECo h 9 County way
—James R emp 1 Park r 12 Rantoul
—Lawrence F (Hannah R) shoewkr Andover h 25 River
—Lester F (Blanche) bus driver Salem h 19 Cedar
—M Robert h 17 Vestry
—Richard G (Leonice E) mgr Wakefield h 207 Dodge

TED C. SIHPOL
REAL ESTATE AND INSURANCE
YOUR FRIENDLY BROKER
221 CABOT ST. TEL. WA 2-1206 BEVERLY

Rich Earl L (Dorothy M) foreman SEPInc h 60 Conant
—Herman S (Frances Z) army surplus Danvers h 55 Butman
—Margaret L wid William J h 135 Bridge
—William J (Lillian F) member of research staff USMC h 9 Herrick
—William J Jr student r 9 Herrick
—William W (Ruth) broker Boston h Greenwood av
Richard Conrad A (Albina G) steampiper GECo h 5 Ashton
—Eugenie wid John r 48 Ashton
—Raoul J (Margaret M) emp Bomac h 91 Dodge
Richardi Barbara A Mrs cashier 588 Cabot r 12 Moulton ct
Richards Albert W (Mary V) purchasing agt SEP Inc h 22 Appleton av
—Bertha C h 3 Echo av
—Charles W (Doris T) factorywkr Danvers h 5 Hersey av
—Conrad A Jr (Dorothy) mgr Waltham h 71 Park
—Dean M installer 309 Cabot r 14 Lenox
—Dorothy C r 14 Lenox
—Dorothy E wid Stephen M tel opr BHosp h 14 Lenox
—Ernest A (Adeline G) supv SEPInc h 4 Pinewood av
—Eva B wid Herbert E seamstress BHosp h 12 Hancock
—Francis J (Doris M) h 47 Simon
—Frederick G r 18 Cabot
—George P (Janet M) glazier Salem h 50 Elliott
—Gordon M policeman BPD r 12 Hancock
—Grace W wid Wallace nurse 35 Thorndike r do
—Harold B (Helen E) laborer BWW h 18 Blaine av
—John H (Priscilla E) cab driver 285D Cabot h 28 Riverview
—Judith A student r 9 Mill
—Marie R housekpr r 15 Folger av
—Motor Service (William H Richards) gasoline 44 Enon
—Paul L (Myrtle A) chemical opr MHInc h 17 Lothrop
—Susan nurse BHosp r do
—Walter J (Barbara J) laborer h 9 Mill
—William A (Harriet E) sexton 4 Ocean h 22 Courtney dr
—William G (Jean E) electronic supv CBS h 27 Jordan

BOYD ROBERTS WALTER S. FLINT Insurance Agency, Inc.
Real Estate-Rentals BOYD ROBERTS, Pres.-Treas.
170 CABOT ST. Tel. WA 2-0786 Res. 45 NEPTUNE ST. Tel. WA 2-2511

—William H (Beatrice E) pres & treas Beverly Taxi Co Inc 285D Cabot h 32 Dearborn av
—William H (Esther B) (Richards Motor Service) 44 Enon h 46 do
Richardson Adelaide E wid Albert E h (18) 66 Herrick
—Alfred (Florence L) supt Boston h 79 Odell av
—Allen B clk Boston r 643 Hale PC
—Donald A (Mary J) eng CBS h 1 Museum rd
—Donald M (Marilyn J) mach atdt SEPInc h 643 Hale PC
—Dorothy L Mrs chief stewardess Boston r 9 Beverly Hills av
—Ernest L (Dorothy L) flight eng Boston h 9 Beverly Hills av
—Ernest P stock clk USMC h 4 Chapman
—Ernest P Mrs (Helena E) died Sept 1 1957 age 54
—Ernest S (Florence M) clk Salem h 17 New Balch
—Gordon T (Gertrude I) commissioner dept of public works (28) 191 Cabot h 117 Odell av
—Joseph Jr (Shirley E) asst mgr Reading h 11 Cross
—Kendall J died Apr 5 1958 age 62
—Kenneth W (Ruth L) civil eng Salem h 8 Scott
—Margaret C wid Walter A h 10 Bennett
—Marilyn J Mrs nurse 643 Hale PC r do
—Marion L wid Kendall J h ~~643 Hale PC~~ 7 Knowlton St.
—Norman T mech USMC h 16 Washington
—Ray A wid Albert H house mother Medford h (38) 50 Broadway
—Robert clk 276 Cabot r 4 Chapman
—Robert E (Virginia J) h 87 Cabot
—Robert G (Christine M) glasswkr Bomac h 11½ Harrison av
—Virginia J Mrs bkkpr and clk corp Samuel Goldberg and Son Inc 428 Rantoul r 87 Cabot
—Walter K (Irene F) clk 380 Cabot h 109 Hale
Richman Abraham h 10 Nelson av
—David D cook Swampscott r 10 Nelson av
Ricker Elinor P wid James W h 44 Hale
—Wesley P (Nancy) (Dog Caterers) 503 Rantoul h 9 Pine rd

CAMPBELL FUNERAL SERVICE
65 CABOT STREET
Telephone Beverly WA 2-1113
CHARLES E. CAMPBELL FRANK T. CAMPBELL

BEVERLY EVENING TIMES
Serving the Merchants of Beverly and the North Shore Since 1893

Ridgeway Francis E (Ruth M) archt draftsman Boston h 3 Scenna rd
Ridgley Donald E (Frances L) elec eng GECo h 93 Kernwood av
Ridley Donald E printer Salem r 31 Stone
—Frances M paint sprayer Bomac r 31 Stone
—Ora M wid Carl C h 31 Stone
Rieker Charles J (Mary M) h 29 Prospect
Rielly Marcy Mrs r 30 Ocean
Rigby Kenneth B (Marguerite D) dentist 550 Cabot h 11 Tyler rd
—William E mgr 216 Cabot h at Danvers
Riggs Alfred J r 19 River
—Otis M (May E) h 141 Essex
Riley David W (Dorothy M) in U S Air Force h 22 Sylvan rd
—Frank T (Jane R) cook Salem h 341 Rantoul
—Georgia N wid Matthew J h 98 Lovett
—Henry P Jr (Lorraine M) leather trimmer Peabody h 23 Kernwood Heights
—Kenneth J (Virginia) maintman Charlestown h 13 Bailey av
—Marie A clk Boston r 641 Hale BF
Riley Richard M lwyr 12 Broadway h at Lynn
—Virginia Mrs bkkpr CBS r 13 Bailey av
Rimari Victor F (Louise A) freight handler USMC h 25 Story av
Rimington Elton H (Agnes L) optometrist (4) 221 Cabot h 188 Dodge
Rinaldi Angelo h 31 Chase
Rines Oscar V (Ruth J) hosp atdt Danvers h 20 Orchard
Ring Julia J wid Edmund r 1 MacArthur rd
—Leo V (Margaret L) letter carrier Salem h 27 Lexington dr
RIORDAN DANIEL O (Marie N) (H Guy Lyman Co) 109 Colon h 29 Peabody—See p 58
—Timothy J (Edna F) driver slsman Charlestown h 55 Amherst rd
—Timothy J (Edna F) slsman H P Hood & Son h 7 Pleasant
Rioux Gladys E wid George J (Essex County Typewriter Co) 8 Elliott r do

For any form of Insurance call
FORNESS & MORGAN, INC.
BEVERLY SAVINGS BANK Bldg. Tel. WA 2-0885

FUEL OIL
COAL . . . COKE
OIL HEATING EQUIPMENT
Tel. WA 2-7111 OR PI 4-5500
PICKERING
SINCE 1838

Ripley Frank L (Dorothy) in U S Navy h 123 Dodge
Riquier Edgar F (Barbara T) in U S Army h 30 MacArthur rd
Rising Marian wid Harry A h 32 Thorndike
Risley Thomas S (Anne M) physician 1 Monument sq h 17 Everett BF
Risoldi Catherine clk TelCo r 8 Newbury
—Frank J (Rachel L) mach GECo h 8 Moulton ct
—John J (Deborah H) capt BPD h 12 Ellsworth av
—Joseph W (Mary) pres Red's Taxi Service 4 Essex h 8 Newbury
—Katherine wid Nazzaro h 6 Pleasant
—Thomas A (Leona M) pipe fitter Boston h 6 Pleasant
Ritchie Abbie T wid Ralph C r 8 Harrison av
—Austin F (Gertrude E) h 33 Federal
—Elinor F steno Danvers r 33 Federal
—Elizabeth A office sec USMC r 23 McKinley av
—Juliette M Mrs head teller B Trust Co r 11 Russell
—Katherine E h 23 McKinley av
—Nadine L Mrs r 7 High BF
—Ralph B night eng B Hosp r 8 Harrison av
—Shirley A assembler Bomac r 8 Harrison av
—Thomas E r 23 McKinley av
—Thomas J (Alice) (North Shore Linoleum) 262A Cabot h 66 Essex
—Thomas J (Juliette M) grinder USMC h 11 Russell
Ritter Charles W (Hilda M) painter 8A Harris h do
—Charles W (Hilda M) painter 8A Harris h do
Rix Ralph T (Mary C) foreman Lawrence h 6 Summer
Rizzo Charles G (Grace M) h 408 Cabot
Robainas Juanita emp 143 West BF r do
Robb C S Co (Cedric S Robb) bdg contrs 5 Clark av
—Cedric S (Dorothy A) (C S Robb Co) 5 Clark av h do
—Dorothy A Mrs librarian 5 Briscoe r 5 Clark av
—J Hampden (Elisabeth L) archt Boston h 15 Grove BF

Albert E. Grant
"Take Grant For Granted"
Plumbing & Heating Contractor
Service - Repairs - Installation
17 SOMERSET AVE. Tel. WA 2-3674 BEVERLY

DEL-WEST, Inc. *Heating—Air Conditioning* **Custom Sheet Metal Work**
RESIDENTIAL—INDUSTRIAL—COMMERCIAL
13 ELLIOTT ST. Tel. WA 2-4119 BEVERLY, MASS

Robbins Alvin (Minetta) mgr Chelsea h 5 Lawnbank rd
—Anne N wid Walter M h (12) 32 Railroad av
—Carroll L draftsman Bomac r 37 Green
—F Earl (Marian E) reporter Salem h 15 Eastern av
—Ivan C (Florence M) caretaker 47 West BF h 86 Hart BF
—J Gardner (Annette E) mach Peabody h 128 Bridge
—Jerome E in U S Army r 15 Eastern av
—Milton H (Dorothy N) mach USMC h 37 Green
—Shirley G mgr Lexington h 134 Lothrop
Roberts Ann S tel opr Salem r 41 Grant
—Benjamin A (Mildred M) carp h 34 Story av
—Benjamin H Jr (Priscilla A) trk driver Danvers h 508 Elliott
—Bessie W wid Fred H r 78 Lothrop
—Blanche E Mrs (Hi-Da-Way Greenhouse) 49 Neptune r 45 do
ROBERTS BOYD (Blanche E) pres-treas Flint Insurance Agency Inc and real estate and rentals and notary public 170 Cabot tel WA 2-0786 h 45 Neptune res tel WA 2-2511—See top lines
—Carol W gas sta atdt 229 Hale r 6 Dearborn av
—Carolyn wid Bert W rem to Salem
—Charles W (Frances L) sls mgr Salem h 19 Green
—Chester M (Geneva G) leatherwkr Peabody h 19 Mill
—Clifford v pres United Shoe Machinery Corporation 181 Elliott h at Boston
—Edson gardener r 43 Railroad av
—Edward C h 18 Enon
—Edward C Mrs (Maud A) died Dec 10 1957 age 71
—Fannie E wid Frank W rem to Hopedale
—Francis J (Patricia A) carp h 70 Dodge
—Frank J (Ila L) painter Newton h 324 Cabot
—Gage L (Ella S) route slsman Marblehead h 14 Princeton av
—Gordon A rem to Salem
—Horace W (Katherine B) mach USMC h 94 Bisson

RANTOUL PHARMACY
THE REXALL STORE
Complete Prescription Department
Cor. RANTOUL and POND STS. Telephone WA 2-2478

BURSAW OIL CORPORATION
ESSO OIL BURNERS AND FUEL OIL
COLONIAL ROAD Tel. PI 4-4200 SALEM

—Ivan W shipper Salem h 12 Goldsmith av
—Joseph W Jr (Margaret B) slsman Boston h 13 Amherst rd
—Leona R bkkpr B Nat Bank r 111 Colon
—Martha E wid Karl H h 36 Arlington av
—Noble H h 41 Grant
—Norman C (Mary C) bartender Salem h 362 Cabot
—Phyllis H office sec Boston r 16 Porter
—Wilfred L (Josephine J) (Cove Service Station) 229 Hale h 6 Dearborn av
Robertson Agnes L wid Charles W h 21 Fillmore
—Charles W died Nov 10 1957 age 67
—Donald (Estelle M) researcher USMC h 20 Woodbury
—Hazel D wid John h 99 Bisson
—John S (Myrtle A) toolmkr h 3 Holding
—Marion A office sec 50 Federal r 3 Holding
—Marjorie L office sec 3 Essex r 3 Holding
—Roland B (Dorothy A) heating eng Danvers h 10 Ives
—William H (Janet I) dentist (6) 234 Cabot h 168 Hale
Robichau Charles J (Margaret A) mech Salem h 44 County Way
—David C in U S Navy r 12 Lowell
—Edward A (Alice G) setupman USMC h 5 Swan
—Edward P (Elva H) trk driver city h 39 Pond
—Harold V (Florence E) civil eng Boston h ~~12 Lowell~~ 176 Colon St.
—Joseph A (Bridget M) h 4 Linden av
—Julia A Mrs priv sec B Nat Bank r 29 Baker av
—Lege B r 28 Bow
—Margaret A Mrs office sec Salem r 44 County Way
—Margaret L teller B Nat Bank r 5 Swan
—Paul (Julia) slsman 133 Rontoul h 29 Baker av
Robie Lloyd A (Harriet A) chief tech 131 Conant h 101 Lovett
—Wesley M (Marie J) mgr 199 Cabot h 43 Essex

LEE HERSEY OIL CO.
Headquarters For American Standard Heating & Cooling
Gulf Gasoline Lubrication & Washing
114 ELLIOTT ST. TEL. WA 2-1464 BEVERLY, MASS.

BEVERLY EVENING TIMES
Serving the Merchants of Beverly and the North Shore Since 1893

Robinson Albert E (Barbara J) mach GECo h 4 Munroe
—Ann M Mrs mgr 232 Cabot r 16 Mason
—Anna M wid William J h 30 Atlantic av
—B Robert (Ann M) mach Lawrence h 16 Mason
—Bernice G Mrs tchr 30 Conant r 6 Miller rd
—Caroline R Mrs reservation clk Boston h 22 Swan
—Charles E (Alice R) bank teller Boston h Putnam
—Clara B wid John H h 41 Corning
—Clara L welder CBS r 41 Corning
—Dana R auto mech 50 Federal r 7 Beaver
—Dwight W (Gladys W) tool grinder GECo h 6 Roy av
—Edward A (Louise W) bellows mfr 7 Ray h do
—Edwin T (Helen A) h 109 Corning
—Francis A (Mary E) mach USMC h 6 Winthrop av
—Frank A (Gladys M) rem to Florida
—Frank A Jr (Carol J) acct Boston h 27 Albany cir
—Frank W (Bernice G) printer Boston h 6 Miller rd
—George r 20 E Corning
—George R Mrs (Jemima R) died Nov 22 1957 age 77
—Gerald R treas Naumkeag Auto Sales Inc 4 Colon h at Lynn
—Harry G (Kathleen R) toolmkr USMC h 145 Lothrop
—Herbert H (Barbara E) tel opr Salem h 10 Chipman rd
—James emp 140 Elliott r 366 Cabot
—John J (Florence M) firefighter Gloucester h 142 New Balch
—Lawrence swing dairyman 131 Conant r 1 Friend
—Leslie L (Elizabeth A) elec Boston h 5 Peabody av
—Lester L (M Pauline) slsman Lynn h 1 Friend
—Louis (Phyllis L) realtor Lynn r 7 Colgate rd
—Mary E Mrs office sec Boston r 6 Winthrop av
—Minnie F wid Frank R h 37 Grant
—Paul L (Charlotte A) mach North Andover h 140 New Balch

The Quality Press Printing Service
25 SCHOOL STREET Tel. WA 2-0700 BEVERLY, MASS.

McQUEENY'S ELECTRICAL CONTRACTORS
Tel. WA 2-0674 ELLIS SQUARE, BEVERLY, MASS.

—Paul R (Anne M) acct SEPInc h 12 Bates Park av
—Whitney B (Helen A) supv Waltham h 7 Ellsworth av
Rocca Raymond L (Clara M) (Venetian Cafe) 258 Rantoul h 6 Thompson rd
Rocci Alfred (Jeannette E) (Gloria Food Distributors) 268 Rantoul h 43 Corning
—Eleanor H married Leo Gagnon
—Joseph P (Mary P) foundrywkr USMC h 3 Gage
—Louis slsman Salem r 54 Lothrop
Roccio Albert C (Barbara) emp USMC h 72 Chase
—Arthur J (Theresa S) florist emp 203 Cabot h 20 Bosworth
—John B h 80 Cabot
Rochford Henry L (Gladys L) crossing tender B&M h 9 Pond
—Louise M bkkpr 278 Cabot r 9 Pond
—Margaret E wid Francis J housewkr h 9 Pond
Rock Hannah wid Oliver r 21 Ocean
Rockwell Adelbert W Jr (Marjorie R) eng USMC h 34 Sunset dr
—Arthur P in U S Navy r 35 Arlington av
—Mary wid Arthur P tel opr USMC h 35 Arlington av
Roco Door & Window Co (F James Coppola) 40½ Enon
Rodden Henry J (Arlen H) slsman Boston h 5 Parsons dr
Roderick Anthony S (Mildred M) elec B&M h 1 Concord ter
—Bertha M wid Olen A aide BHosp h 311 Cabot
—Olen A Jr cutter Salem r 311 Cabot
Rodgers Frank I (Jane E) asst mgr Beverly Municipal Airport h 1 Harwood
—Mary nurse BHosp r do
Rodman Harry pres Beverly Pop Corn Co Inc 55 W Dane h at Winthrop
Rodriguez Dolores Mrs entertainer r 158 Hale
Rogan William J (Adelma H) slsman Geneva N Y h 10 Exeter rd
Rogers Alexander M (Margaret T) caretaker and priv chauf 973 Hale BF h do
—Alice B wid George W r 43 Railroad av

Greenlaw Electric Co. 7½ and 9 WALLIS ST. Telephone WA 2-0336
MODERN ELECTRICAL APPLIANCES, HOUSE AND FACTORY LIGHTING, POWER and HEATING INSTALLATION
Our Years of Experience Guarantee You the Best of Service

Essex Survey Service

Registered Land Surveyors
Graduate Civil Engineers
275 CABOT ST., BEVERLY
WA 2-3900

E S S

Rogers Bruce L lwyr USMC r 16 Columbus av
—Building 222 Cabot
—Chester E (Ethel C) h 13 Lakeview av
—Chester E Jr (Virginia G) draftsman USMC h 4 Lakeside av
—Chester M (Mary A) printer emp 38 Cabot h 8 Summer

ROGER CONANT CO-OPERATIVE BANK 256 Essex Salem tel PI 5-1124—See p 41

—Dana student r 4 Lakeside av
—Donald (Carol L) apprentice printer Westfield r 46 Sturtevant
—E of Beverly Inc Mrs Madeline E Rogers pres Walter O Rogers v pres-treas Edward W Rogers asst treas 18 Bow
—Edward W asst treas E Rogers of Beverly Inc 18 Bow h at Hamilton
—Eileen Mrs clk Salem r 15A Home
—Eugene H (Mary E) methods planner USMC h 8 Elnew av
—Francis R (Dorothy) laster Lawrence h 16 School
—Frank C r 9 Mason
—Forest A Jr (Thelma N) repairman Salem h 10 Parramatta rd
—Freeman M (Eileen) routeman Salem h 15A Home
—George F (Katherine A insp's helper USMC h 11 Pearl st ext
—James E Jr painter Salem r 9 Mason
—JoAnn rem to Newburyport
—John F (Natalie F) ins agt Lynn h 55 Winthrop av
—John P student r 3 Tremont
—Joseph E (Bernadette M) foundry helper USMC h 9 Dearborn av
—Karl L (Charlotte E) chief of plant protection USMC h 16 Columbus av
—Katherine A nurse 59 Essex r 11 Pearl st ext
—Lillian H wid Clifford D nurse 41 Chipman rd h do
—Lillian R wid Carl M slswoman 182 Cabot h 5 Pond
—Madeline E Mrs pres E Rogers of Beverly Inc 18 Bow r 11 Pierce av
—Malcolm H (Evelyn R) h 6 Sunnyside av AG

BOYD ROBERTS WALTER S. FLINT Insurance Agency, Inc.
Real Estate-Rentals BOYD ROBERTS, Pres.-Treas.
170 CABOT ST. Tel. WA 2-0786 Res. 45 NEPTUNE ST. Tel. WA 2-2511

—Marguerite H h 72 Lothrop
—Marion E Mrs emp 545 Cabot r 3 Tremont
—Mary R wid James E h 9 Mason
—Paul V research mach USMC r 9 Dearborn av
—Ralph L student r 11 Pearl st ext
—Raymond F (Ruth E) mech GECo h 491 Elliott
—Richard B student r 16 Columbus av
—Richard M (Clarice) tchr Memorial Jr High School h 4 Endicott
—Robert L (Marion E) mach emp 140 Elliott h 3 Tremont
—Roy N in U S Army r 9 Dearborn av
—Virginia L stock clk USMC r 9 Mason
—Walter O (Madeline E) v pres & treas E Rogers of Beverly Inc h 11 Pierce
—William R pres-treas William R Rogers Inc 70 Park h at Gloversville N Y
—William R Inc William R Rogers pres-treas Mrs Sylvia Trefry sec pumice stone 70-80 Park
—William T (Antoinette L) rem to NY
—Yvonne M comptometer opr Boston r 9 Dearborn av
Roland Victor D (Dorothy W) (Roland's Beauty Salon) 235 Cabot h at Wenham
Roland's Beauty Salon (Victor D Roland) 235 Cabot
Rolfe Rachel M wid Roland F tchr Gloucester h 6 Beacon
Rolinger Thomas L (Theresa M) watchmkr 218 Cabot h 70 Essex
Rollins Harold F Jr (Dorothy I) custodian 502 Cabot h 17 Conway
—Hazel B wid Elmer E nurse 67 Essex r do
—Janice A nurse B Hosp r do
—Russell W in U S Army r 10 May
—Vallerie G Mrs housekpr 19 Wellman r 10 May
Roma Gardens (Richard F S Goodall) rest 404-404A Cabot
Romagnoli Caesar (Evaline) h 395 Cabot
—Paul compositor 108 Cabot r 395 do
—Peter (Jeanne T) rem to Danvers

CAMPBELL FUNERAL SERVICE
65 CABOT STREET
Telephone Beverly WA 2-1113
CHARLES E. CAMPBELL FRANK T. CAMPBELL

BEVERLY EVENING TIMES
Serving the Merchants of Beverly and the North Shore Since 1893

Romani Albert W (Charlotte A) with Romani's Florist 17 Williams h 36 School
—Gino W (Minnie M) (Romani's Florist) 17 Williams h do
—Umbert A (Clara) h 23 Davis rd
Romani's Florist (Gino W Romani) 17 Williams
Romanovitz Jeanette M assembler 97 Rantoul r 38 Roundy
—Joanne married William Atkinson
—John P leatherwkr 58 Rantoul r 38 Roundy
—Roman (Anna J) h 38 Roundy
Romoni John (Margaret) emp USMC h 70 Chase
—Margaret Mrs nurse Danvers r 70 Chase
Ronan Jeanette P Mrs (Jeanette's Beauty Shop) 7 Cedar r do
—John F (Jeanette P) leatherwkr Peabody h 7 Cedar
—Margaret J wid James P r 7 Cedar
Ron-D-Voo (Thomas A Eliopoulos) rest 59 Broadway
Roney Ernest E cook Salem r 16 Bartlett
Ronk Gilbert B (Jeanette M) lwyr Boston h 100 Corning
—Jeanette M Mrs priv sec Salem r 100 Corning
Roosa James D (Adelaide N) h 17 Bailey av
Root Frank E (Myrtle A) guidance dir Beverly School Dept h 85 Baker av
—Nancy A computer programmer Brunswick Maine r 85 Baker av
Roper Julia A wid William M r 42 Central
—Mary A tchr Cove-Montserrat School h 24 Oakhurst av
Ropes David T student r 17 Brimbal av
ROPES DRUG COMPANY INC Fred L True mgr apothecaries 188-190 Cabot tel WA 2-1020—See p 46
—Lawrence G (Ruth G) hydraulic eng Boston h 17 Brimbal av
—Marian E student r 17 Brimbal av
Roscoe George L (Doris M) cutter Lynn h 13A Lyman

For any form of Insurance call
FORNESS & MORGAN, INC.
BEVERLY SAVINGS BANK Bldg. Tel. WA 2-0885

DESJARDINS REAL ESTATE
FRANCIS H. DESJARDINS, REALTOR
APPRAISALS - SALES - MORTGAGES - ALL PHASES OF REAL ESTATE
10 HOME ST. Tel. WA 2-1768 BEVERLY

Rose Charles (Elsie F) agent 303 Cabot h at Ipswich
—Henry O (Marjorie L) sls rep Cambridge h 56 Lake Shore av
—Iana M wid Benjamin r 61 Essex
—Walter T (Vivian B) h 206 Brimbal av
Rosell Dorothy L wid Bertal boxmkr Lynn h 53 Kernwood av
Rosen Melvin M (Ruth B) eng GECo h 7 Lawnbank rd
Rosenau A Gustav (Jane M) eng USMC h 13 Washington
—Barbara J physician Washington D C r 13 Washington
Rosenberg Peter (Marion) office sec 366 Cabot h 7 Davis
Rosenblatt Hyman M (Dora) dies Lynn h 36 Lothrop
Rosenbloom Jacob M (Zelda) insp USMC h 45 Pierson
Rosenquist Carl E (Mary J) priv chauf James W Paul Jr h 214 Hart BF
—Carlene A student r 214 Hart BF
Rosenthal Louise R wid Morris h 46 Neptune
*—Sadie wid Eugene h 27 Ober
Ross Arthur W (Anne D) crew foreman M-EECo h 94 Brimbal av
—Betty L Mrs nurse B Hosp r 5 S Hardy
—Betty L Mrs nurse 61 Sohier rd r do
—Chester H policeman BPD r 31 Chase
—Florence M prin Abraham Edwards School h 27 Thorndike
—Frances M wid Fred B r 16 Eastern av
—Howard I (Edith K) asst veterinarian 309 Dodge h 3 Sargent
—Howard K student r 3 Sargent
—James B died Nov 17 1957 age 66
—James B Jr (Dorothy E) trk driver Swampscott h 18 Hobart av
—John H (Louise D) student h Hale BF
—Joseph F (Betty L) emp city h 61 Sohier rd
—Sarah wid James h 4 W Dane

ERNEST & ERNEST B. WRIGHT
FUEL OILS - BURNER INSTALLATION AND SERVICE
ICE CUBES TEL. WA. 2-0764 ICE CUBES
OUR TRUCKS SERVE YOU DAILY - Office and Res. 24 Odell Ave., Beverly

Rossi Alfred (Helen E) sheetmetalwkr Peabody h 332 Rantoul
—Bernard R (Sara R) chemical opr MHInc h 309 Rantoul
—Cesare G (Julie M) gardener 304 Hale r 280 do
—Eugene F mach USMC r 309 Rantoul
—George C student r 280 Hale
—Guy L (Alberta J) in U S Army r 27 Linden av
—John (Brigdigia) h 36 Bow
—Lena M office sec 465 Rantoul and tchr music 280 Hale h do
—Louis landscape gardener 113 Corning h do
—Louis A (Dorothy L) eng Charlestown h 11 Crestline cir
—Pasquale (Antoinette) h 26 Arthur
Rosum Mary wid Frank S emp SEPInc h 90 Park
Rothaug Paul G (Kenar) display consultant Beach BF h do
—Paul G Jr student r Beach BF
Rouillard Grace Mrs clk of corp Dreamland Cafe Inc 90 Rantoul h at Peabody
—Romeo (Grace) pres-treas Dreamland Cafe Inc 90 Rantoul h at Peabody
Rouliei Lionel E (Heomeon Auto Body Co) 5 W Dane h at Salem
Roumas Charles J (Catherine D) h 24 Vestry
Roundy Azore E (Edna R) fleet mgr Saugus h 66 Hull
—David G (Jane G) rem to Lanesboro
—Richard A (Helen K) office asst 3 Essex and supv attendance B public schools h 26 Federal
—Richard A Jr (Ruth O) ins broker Boston h 173 Brimbal av
—Wharf 49 Water
Rourke Daniel J (Nora M) steelwkr Cambridge h 20 Haskell BF
—Honora R student r 26 Mulberry
—Nora M Mrs office sec Boston r 20 Haskell BF
—Thomas M student r 20 Haskell BF
—Thomas M student r 26 Mulberry
—Thomas N (Gertrude M) mgr Salem h 26 Mulberry
Roviaro Frank leatherwkr Peabody r 3 Galloupe av
Rovner Charles dept store Salem h 70 Lothrop
—Joseph (Dina) dept store Salem r 70 Lothrop
Rowe Allen G (Mae R) tool designer USMC h 660 Cabot
—Arthur E (Hazel F) eng Danvers h 60 Lothrop
—Charles A (Mary M) h 14 Lovett
—Clarence S (Alice L) tchr 502 Cabot h 18 James
—Clarence S Jr (Alice L) tchr Memorial Jr High School h 57 Williams
—Edward asst mgr 314 Cabot r 22 Porter ter
—Edward R (Edna E) bridge tender Kernwood Bridge h 22 Porter ter
—Esther G wid Arthur L h (3) 66 Herrick

CENTER REXALL DRUG CO., INC.
The Best and Most Complete Prescription Department in the City
220 CABOT ST. TEL. WA 2-3228

—Frank J (Martha L) rem to Salem
—Grace wid Frank E r 6 Story av
—Janice H Mrs waitress 79 Elliott h 7 Grant
—Mae R Mrs millinery buyer 183 Cabot r 660 do
ROWE PHILIP K (Edna M) pres Beverly Savings Bank 175 Cabot h 160 Dodge—See Front Cover
—Ralph M (Ethel) draftsman GECo h 16 Gregg
—Robert A (Marsha B) mach USMC h 28 Abbott
—Robert R (Jane S) civil eng Danvers h 195 Dodge
Rowell Cidney F (Ethel) h 10 E Garfield av
—Donald E (Jayne E) linotype opr B Times 108 Cabot h at Haverhill
—John C (Mae) routeman Salem h 16 Taft av
—John G r 17 Conway
—Russell J anesthetist Beverly Hosp Herrick h 140 Colon
Roy Amanda D wid Edward O r 5 Fielder rd
Royal Ernest J (Olive E) clk Haverhill h 34 Windsor rd
—Fabric Shop The (Mrs Rose Chalek) remnants 284B Cabot
—Jean M Mrs r 31 Kernwood av
—Lorraine Mrs Agnes C Bright mgr women's apparel 280 Cabot
—Robert J (Catherine F) grader opr city h 26 Dearborn av
—Roger C (Annette I) socialwkr Bedford h 11 Beverly Hills av
—Roland J emp 131 Conant r do
Rubenstein Annie wid Joseph h 19 Odell av
Rubinstein Joseph (Thelma) eng emp 117 Elliott h 18 Neptune
—Lawrence mgr 117 Elliott h 83 Lovett
—Max (Martha) sls mgr 117 Elliott r 83 Lovett
—Philip (Rhoda) treas Utility Metal Products Co Inc 117 Elliott h 74 Dane
—William (Sadye D) pres Utility Metal Products Co Inc 117 Elliott h 34 Hale
Rudden John J (Mary F) trk driver Railway Express Agency Inc h 95A Haskell BF
Rudenberg H Gunther (Joan M) physicist Wakefield h 24 Pickman rd
Rudolf Archibald mgr 250½ Cabot h at Gloucester
Rudolph George (Patricia) emp 7 Rantoul h 42 Essex
—Robert P (Joyce B) mgr 60 River h 3 Hopkins av

BEVERLY EVENING TIMES
Serving the Merchants of Beverly and the North Shore Since 1893

Rudstein Oscar E (Naomi) slsman Boston h 18 Brackenbury la

Ruest Albert A boat livery 36 Water h at Peabody

—Alice H wid Joseph assembler 105 Rantoul h 34 Grant

—Arthur F (Louise A) cook Peabody h 11 Charles

—Donald G r 34 Grant

—Edna P r 41 Cabot

—Louise A Mrs matron Beverly School Dept r 11 Charles

—Narcisse H (Rose D) emp 35 Pond h 41 Cabot

—Rene (Irma) mach USMC h 339 Cabot

Ruffels Charles (Margaret R) mach USMC h 12 Hillcrest av

Ruggeri Frank S (Mary M) maintman USMC h 712 Cabot

Ruggiero Joseph J (Mary V) auto mech Revere h 15 Herrick st ext

Rugo Robert T (Rhoda L) eng Boston h 22 Colgate rd

Rukin Kent tchr Ipswich h 7 Highland av

Ruks John (Jennie) draftsman Boston h 18 Central

Rule Clinton (Marion M) eng GECo h Leather la BF

—Marion M Mrs (North Shore Work Shop) 644 Hale PC r 17 Leather la BF

Rumball George W (Lillian B) h 95 Dodge

—Paul G (Lucy A) mach USMC h 8 Laurel

Rumble Annie A wid Charles A r 32 Pickett

Rumery Rosalind H wid Maynard A office sec 376 Hale h 19 Briscoe

Rundlett Barbara F supv 140 Elliott h (6) 270 Cabot

—Dexter W (Jane V) buyer Bomac h 22 Essex

—Wilbur C (Margaret E) ironer 103 Rantoul h rear 122 Hart BF

Runnals Lilianne B Mrs matron Salem h (15) 32 Railroad av

Ruscio Mildred R Mrs clk Salem r 71 Brimbal av

—Romolo A (Mildred) (Eddie's Barber Shop) 321A Cabot h 71 Brimbal av

Rusco Home Products (James F Duffy) windows and doors 313 Rantoul

Rush Henry J (Marjorie R) acct GECo h 12 Crestline cir

Russell Alvan E (Virginia M) elec Peabody h 38 Walcott rd
—Carl A (Ethel M) mech Rantoul and firefighter BFD h 19 Central
—Carl A (Mary G) in U S Army h 67 Herrick
—Charles A (Marion E) mach USMC h 413 Cabot
—Daniel H (Vivian H) purchasing agt Lynn h 149 Dodge
—David acct Boston h 34 Arlington av
—David A student r 149 Dodge
—Donald W (Marion P) equipment installer Salem h 413 Cabot
—Foster C (Edith F) elec emp 7½ Wallis h 23 Lowell
—George E (Ruth A) design eng USMC h 11 Columbus av
—Gordon route slsman Lynn r 9 Park
—Gordon A (Janet F) mach Woburn h rear 44 Cabot
—Harry G milker 131 Conant h at Danvers
—Howard P (Gladys E) mach USMC h 29 Belmont
—Jean B mounter CBS r 5 Conant
—John (Henrietta S) h 6 King ter
—Lena B h 20 Dane
—Mark (Helen M) h 15 Dearborn av
—Norman supv TelCo r 6 King ter
—Patricia A Mrs h 413 Cabot
—Peter S Jr (Dorothy E) bank teller Salem h 18 Heather
—Ralph H (Barbara E) lead shipper Saugus h 9½ Bisson
—Robert E (Dorothy) h 9½ Fayette
—Rose A r 34 Arlington av
—William H (Priscilla W) appraiser Wakefield h 6 Longwood av
Russo Frank (Florence M) plumber h 31 Whitney av
—Frank G plumber r 24 Charnock
—George H (Kathleen T) sheet metalwkr emp 27 River h rear 29 West BF
—James F (Dolores M) acct Boston h 15 Amherst rd
—John (Dorothy) ~~(Russo & Milliken) 220 Rantoul~~ h 47 Essex
—Joseph M (Lillian R) supt Boston h 37 Longmeadow rd
—Louis C (Mary C) h 38 West BF
—Manuele (Maria C) h 24 Charnock
—Michael J (Victoria A) plumber emp 142 Rantoul h 14 Pond
—Philip J (Anna A) (Russo Restaurant) 136 Rantoul h 134 do

TED C. SIHPOL
REAL ESTATE AND INSURANCE
YOUR FRIENDLY BROKER
221 CABOT ST. TEL. WA 2-1206 BEVERLY

Russo
—Restaurant (Philip J Russo) 136 Rantoul
—Robert B (I Virginia) (Russo & Russo) 142 Rantoul and plumber 11 Parramatta rd h do
RUSSO & MILLIKEN (John Russo and Frank S Milliken Jr) plumbing and heating contractors 220 Rantoul tel WA 2-3725—See p 59
—& Russo (Robert B Russo) 142 Rantoul
Rust Harold H (Katherine M) h 122½ Bridge
—Harold H Jr carp r 122½ Bridge
—Lawrence B (Miriam E) sls eng Boston h 11 Tremont
—Raymond A (Marion S) carp Salem h 114 Colon
—William K (Phyllis M) mason Salem h 122½ Bridge
—Zelma K wid Linwood P h 2 Davis
Ruta Jennarino constrwkr r 245 Cabot
Ruth's Beauty Shop (Mrs Ruth Thibodeau) 76 Cabot
Rutherford Engineering Corp David R Knowlton pres Arthur D Stone treas 73 Park
Rutsky Benjamin E (Sarah) mgr Stoneham h 31 Central
Rutstrom Eric W (Laura G) trk driver Boston h 53 Story av
—Ruben N h 8 Conway
Ryan C Lois tchr Memorial Jr High School r 252 Essex
—Edward W Jr (Marion L) slsman Salem h 77 Dodge
—Eunice W Mrs r 12 Auburn rd
—Gertrude M Mrs hairdresser 234 Cabot h 70 Shortell av
—Herbert G (Virginia) coml eng CBS h 29 McKinley av
—Howard F (Mary G) lwyr Salem h 34 Baker av
—James E (Agnes M) mach USMC h 6 Haskell BF
—John F (Rose V) purchasing agt CBS h 18 Brimbal Hill dr
—Nellie F r 17 River
—Patrick J h 17 River
—Priscilla M Mrs treas Cindy's Inc 7 Briscoe r 18 Longmeadow rd
—Richard G (Priscilla M) pres Cindy's Inc 7 Briscoe h 18 Longmeadow rd
—Richard T (Ann P) ironwkr Cambridge h 24 Longmeadow rd
—Thomas J (Mary A) clk Gloucester h 36 Wallis
—William J (Mildred N) supv Lynn h 10 Gardner
—William J Jr (Sylvia M) in U S Army r 10 Gardner

BOYD ROBERTS WALTER S. FLINT Insurance Agency, Inc.
Real Estate-Rentals BOYD ROBERTS, Pres.-Treas.
170 CABOT ST. Tel. WA 2-0786 Res. 45 NEPTUNE ST. Tel. WA 2-2511

Ryanski Henry h 10 W Dane
—John (Rose A) dye jobber USMC h 10 W Dane
—John F (Pauline) emp USMC h 10 W Dane
Rycinski Jennie emp SEPInc r 10 W Dane
Ryder Ernest A (Florence C) teller Everett h Fosters Point
—Ralph A (Rosella E) leatherwkr Peabody h 110 Elliott
Ryer Herbert D (Judith A) cost acct 140 Elliott h 3A Columbus av
Ryley Alexander J L (Nellie R) slsman Peabody h 17 Princeton av
—Nellie R Mrs office sec 54 Dodge r 17 Princeton av
Rynkowski Bernard J (Jean E) mach USMC h 36 Windsor rd
Ryno Elizabeth E wid Marshall A h 3 Neptune

S & S TREE SERVICE (Alvin F Sortwell Jr) Hart BF
Sabatini Alipio C (Florence L) (David Sabatini & Son) 19 Rowell av h do
—Benedetta wid David h 17 Whittier
—David & Son (Alipio C Sabatini) mason contr 19 Rowell av
Sabin Anna E wid Ernest E r 69 Enon
—Charles L (Alice M) student h 32 Bow
—Douglas P slsman Salem h 69 Enon
Sabine Laurie H (Mary E) asst tech eng Bedford h 716 Cabot
Sacchetti Alfred A (Anna Marie) emp BPO h 62 Glidden
—Donato B (Marie G) h 236 Rantoul
—Maria wid Ernest r 62 Glidden
Sachetti Anthony W Jr emp Bomac r 174 Cabot
—Jean E Mrs h 174 Cabot
Sadowski Bronislaw G leatherwkr Lynn r 1 Bonad rd
Saffer Robert J (Geraldine A) in U S Army r 20 Mason
Safran Leonard (Barbara) elec eng Bomac h 16 Andover rd
Sahovey Robert A (Grace A) mech Newburyport h 684 Cabot
Saindon Ida G wid Andre A housekpr r 40 Railroad av

CAMPBELL FUNERAL SERVICE
65 CABOT STREET
Telephone Beverly WA 2-1113
CHARLES E. CAMPBELL FRANK T. CAMPBELL

BEVERLY EVENING TIMES
Serving the Merchants of Beverly and the North Shore Since 1893

St Alphonse French Roman Catholic Church 38 Railroad av pastor Rev Henry R Daudlin h 40 do
—Rectory 40 Railroad av
St Armand Eugene L (Rose I) trk driver Salem h 26 Garfield av
St Charles Arthur (Barbara J) firefighter BFD h 5 Dearborn av
—Clarence G (E Ruth) ins agt 303 Cabot h 197 Brimbal av
—Wilfred handyman GECo r 16 Hillcrest av
St Hilaire Alfred D (Agnes J) mech 133 Rantoul h 9 Hillcrest av
—Flora S wid Joseph A h 62 Essex
—Helen A wid Antonio J r 16 School
—Joseph E (Roberta H) designer Bomac h 28 Columbus av
—Norman R mech 133 Rantoul r 62 Essex
St John the Evangelist Parochial School 111 New Balch
St John's Episcopal Church 705 Hale BF Rev Frederick W Phinney
—Parish House 705 Hale BF
—Rectory 552 Cabot
St Linger Cecile T Mrs clk Salem r 129 Bridge
—Elsie B wid Hans r 129 Bridge
—Fred A (Merle P) h 27 Lyman
—Paul E (Cecile T) mach USMC h 129 Bridge
St Margaret's Roman Catholic Church 670 Hale Rt Rev Matthew J Gleason h 672 do
—School 668 Hale BF
St Mary's Catholic Cemetery 98 Brimbal av
—School 13 Chapman
—Star of the Sea Roman Catholic Church 249 Cabot Rt Rev John A Degan h 253 do
—Star of the Sea Rectory 251-253 Cabot
St Onge Amedee J (Carrie E) h 55 Hale
St Peter Carol J student r 25 Mill
—Edward E (Katherine) diemkr Lynn h 69 Sohier rd
—Minnie wid Peter r 7 Bates Park av
—William V (Evelyn D) gas station Salem h 25 Mill

For any form of Insurance call
FORNESS & MORGAN, INC.
BEVERLY SAVINGS BANK Bldg. Tel. WA 2-0885

FUEL OIL
COAL . . . COKE
OIL HEATING EQUIPMENT
Tel. WA 2-7111 OR PI 4-5500
PICKERING
SINCE 1838

St Peter's Episcopal Church 4 Ocean Rev Russell Dewart 8 Columbus av
—Episcopal Parish House 8 Ocean
St Pierre Arthur A (Almina M) mach USMC h 19 Stone
—Edgar J (Cecile E) restwkr Salem h 6½ Linden av
—Laura E married Stanley Hausen
—Leo J foreman Lynn r 9 Washington
—Lucille R bkkpr Boston r 19 Stone
—Marion P wid Wilfred E h 37 Stone
—Napoleon r 9 Mill
—Raymond A (Virginia A) lab tech Cambridge h 43 Colgate rd
—Richard J (Lorraine Y) mgr Manchester h 10 Pratt av
—Rita I bkkpr U S Govt r 19 Stone
—Wilfred O maintman Danvers r 37 Stone
—Wilfred T (Eleanor F) shipper Salem h 9 Mill
Sakamoto Richard (Helen T) tech eng GECo h 57 Lake Shore av

SALEM CO-OPERATIVE BANK 71 Washington Salem tel PI 4-5450—See p 42

SALEM FIVE CENTS SAVINGS BANK Franklin A Hebard pres Samuel H Batchelder F Carroll Sargent Bradshaw Langmaid v presidents Robert S Goldthwait asst v pres and comptroller Charles M Brundage treas Bertram U Rice mortage officer and asst treas Richard S Martin asst treas 210 Essex Salem tel PI 4-4330—See p 40

SALEM LAUNDRY CO Harold P Parker pres Harold H Griffin treas launderers and dry cleaners 380 Cabot and 51-69 Lafayette Salem—See p 52

—& Beverly Water Supply Board Leo F Barber chairman of the board Arthur T Brennan clk-treas Kenneth F Knowlton supt ft Arlington av
Salles Frank J (Joyce E) printer emp 25 School h 17 Central
Salley Paul V (Marion G) prof Salem h 53 Western av

Salloway Joel M student r 30 Stone
—Nathan (Anne) supt Peabody h 30 Stone
Salois Walter R warehouseman Boston r 17 Cornell rd
Salomon Arthur H (Shirley R) auditor Morristown N J h 50 Pierson
—Judith A nurse Boston r 50 Pierson
—Laurence E (Arlene L) mach emp 58 Rantoul h 12 Walnut av
—Lawrence C (Jacquelyn) rem to Danvers
—Patricia A Mrs office sec Hamilton r 4 Scenna rd
—Robert E (Patricia A) collection mgr 222 Cabot h 4 Scenna rd
Salt Albert J dispatcher Salem h (1B) 132 Hale
Salter Richard H tech Bomac r 25 Linden av
—Robert F (Elizabeth A) communications mgr B&M h 25 Linden av
Salvanelli Arthur J (Clara E) drill opr USMC h 13 Parsons dr
—Lena wid Albert emp Beverly Hosp h 33 Mason
—Robert E (Livia C) mach USMC h 22 Goodyear
—Silvio A (Gladys S) compositor Lynn h 38 Shortell av
Salvanilli Renato H (Ethel D) agt Boston h 5 Liberty
Salvation Army The Arthur F Ferreira officer in charge 9 Hale
Sam's Cleaners (Samuel Medugno) 128 Cabot
—Variety (Sabatino Dettore) grocer 393 Rantoul
Samblin John F L sheet metalwkr h 26 Vine BF
Sampon Alan W (Elsie B) research eng USMC h 18 Hale pk av
—Albert E (Anne L) h 9 Thorndike
Samuel Joseph H Jr (Marie) jeweler Boston h 14 Pierson
Sanborn Allan G (Winifred E) rem to Hamilton
—Ethel G wid Ulysses S G rem to Hamilton
—Frederic H (Caroline P) supt 21 Butman h 30 Baker av
—Oscar R (Frances) h 13 Ober
Sandberg Robert N died Dec 18 1957 age 66
—Sara F wid Robert N tchr Gloucester r 16 Corning
Sanderson Phyllis chief lab tech Beverly Hosp Herrick h 35 Abbott
Sands Dana F mech 8 Railroad av h 50 Front
—Martha R wid George A h 148 Cabot
—Rachel J wid George A h Salem rd S

RANTOUL PHARMACY
THE REXALL STORE
Complete Prescription Department
Cor. RANTOUL and POND STS. Telephone WA 2-2478

BURSAW OIL CORPORATION
ESSO OIL BURNERS AND FUEL OIL
COLONIAL ROAD Tel. PI 4-4200 SALEM

Sandy's Melody Lounge (Sanford Berman) rest 54 Cabot
Sanford Clinton L (Joan B) modelmkr Cambridge h 496 Essex
—Elliott I (Minnie L) trk driver Stephen Vitale Construction Co Inc h 31 Jordan
Sanger Frank N (Marlene M) chemist Peabody h 25 Arthur
Sangster Arthur trk driver GECo r 39 Simon
—Carl D (Ida L) sign painter Wenham h 12 Warren
—David K (Barbara A) slsman h 15 Bartlett
—Edward D (Louise E) trk driver Salem h 33 Chapman
Sanidas Chris J clk 174 Cabot r 1 Bancroft av
—John C (Caroline F) pres John's Candy Shop Inc 174 Cabot h 1 Bancroft av
Sanphy Lawrence J (Gertrude V) gardener 453 Hale PC r do
—Marion housekpr r 253 Cabot
—Nellie L mach opr SEPInc r 4 McKinley av
Santacross Edith A Mrs waitress Salem h (54) 50 Broadway
—G Robert (Artea M) mason 5 Kittredge h 15 Bass River rd
SantaMaria Josephine housewkr h 8 Butman
—Thomas (Velta) fisherman h 7½ Riverview
—Thomas M (Regina M) carp h 94 Kernwood av
—Velta Mrs clk Salem r 7½ Riverview
Santamaria Paul (Rosa) asst shoemkr Peabody h 19 Bennett
—Thomas (Eleanora M) (Beverly Homes) (9) 234 Cabot h 56 Neptune
Santin Anthony J lubricator 211 Rantoul r 19 Eastern av
—Engineering Co (Ernest Santin) pattern engs 59 Park
—Ernest (F Virginia) (Santin Engineering Co) 59 Park h Bonad rd
—Florence mounter Danvers r 19 Eastern av
—Frank R (Alice A) auto mech Salem r 19 Eastern av

LEE HERSEY OIL CO.
Headquarters For American Standard Heating & Cooling
Gulf Gasoline Lubrication & Washing
114 ELLIOTT ST. TEL. WA 2-1464 BEVERLY, MASS.

BEVERLY EVENING TIMES
Serving the Merchants of Beverly and the North Shore Since 1893

Santin
—Frank T (Esther J) millwright Danvers h 19 Eastern av
—Lena r 382 Elliott
—Louise wid Anthony r 382 Elliott
—Patrick G agricultural county agt Walpole h 382 Elliott
Santisi Attilio P (Elaine M) mach USMC r 207 Lothrop
—Carmela R insp CBS r 251 Rantoul
—Edward J student r 207 Lothrop
—John (Cosima) h 251 Rantoul
Santoni Joseph r 60A Bridge
Santoro Joseph (Jennie B) h 58 Federal
—Petrina R clk Salem r 58 Federal
Santos Atlantic Station (Joseph P Santos Jr) gasoline 174 Rantoul
—J P & Son (Joseph P and Joseph P Santos Jr) excavating contrs 724 Cabot
—Joseph P (J P Santos & Son) 724 Cabot h at Gloucester
—Joseph P Jr (Alice E) (Santos Atlantic Station) 174 Rantoul and (J P Santos & Son) 724 Cabot h do
Santucci Joan B nurse Beverly Hosp r do
Saratoga Popcorn Co (Max Toll) 47 Park
Saravo Anthony J gardener h 5 Elm
Sardell Louis (Nina) shoewkr 103 Rantoul h 6 Bennett
Sargent Elizabeth M died Dec 28 1957 age 75
—Freda F wid Earl L h 22 Franklin pl
—George D (Eva F L) riveter Charlestown h 74 Livingstone av
—Joan M office sec Salem r 8 Hillcrest av
—Judith nurse Beverly Hosp r do
—Kenneth A in U S Navy r 8 Hillcrest av
—Kenneth M (Victoria) trk driver Swampscott h 8 Hillcrest av
—Marion A r 25½ Atlantic av
—Samuel W in U S Army r Juniper BF
—Victoria Mrs mounter CBS r 8 Hillcrest av
—Winthrop 3d (Gertrude G) trans supv Boston h Juniper BF
Sargeson Alice M bkkpr GECo h 123 Colon
—Ethel T r 123 Colon
Sarnie Ronald F (Noreen L) eng Cambridge h 23 MacArthur rd

McQUEENY'S ELECTRICAL CONTRACTORS
Tel. WA 2-0674 ELLIS SQUARE, BEVERLY, MASS.

Sattin Francis (Irene D) eng Cambridge h 18 Colgate rd
Sauchuk Julian (Thelma I) carp h 23 Brimbal av
Saucier Royal H (Linnie R) bartender 146 Rantoul h 11 Fossa ter
Saul Armand (Betty) far h 10 Bailey av
Saulenas Frank A cabinetmkr emp 94 Corning r 18 Porter
—Julia wid Andrew A variety store 18 Porter h do
Saulnier Harry L (Susan A) mach USMC h 334 Cabot
—Marjorie E r 334 Cabot
Saunders Arthur B (Alma) mach opr Lynn h 7 Briscoe
—Charles T (Mabel V) r 518 Cabot
—Francis T trk driver 116 Water h 10 Porter
—Henry P (Gladys E) maintman USMC h 36 Eastern av
—Jo-Ann clk Danvers r 10 Porter
—John R (Lena D) teller Salem h 6 Courtney dr
—John R (Margery E) h 435A Cabot
—Kenneth E (Pearley E) tool clk USMC h 10 Odell av
—Kenneth E Jr student r 10 Odell av
—Maire C typist 140 Elliott r 3 Elnew av
—Margery E Mrs waitress 231 Cabot r 435A do
—Pearley E Mrs nurse 10 Odell av r do
—Thomas B grinder USMC h 94 Essex
Saurwein Paul G (Margaret H) purchasing agt Boston h 44 Thissell
Sauvageau Alphonse E (Bertha L) mach 140 Elliott h 15 Congress
—Richard L rem to Middleboro
—Victor J (Agnes A) rem to Middleboro
Sauve Gustave M (Evelyn M) laminator Peabody h 408 Cabot
Savage Thelma children's nurse off 143 West BF r do
Savageau Raymond C (Ellen) laborer Peabody h 19 Charles
Savino Antonia lampwkr SEPInc r 6 Gage
—Frank r 6 Gage
—James V (Irene L) trk driver 394 Rantoul h 30 Grant
—Paul J h 40 Beckford
—Peter N (Evelyn S) chef 102 Elliott h 6 Gage
—Vito A (Isabella) laborer Salem h 6 Gage

Essex Survey Service
Registered Land Surveyors
Graduate Civil Engineers
275 CABOT ST., BEVERLY
WA 2-3900
E S S

Savory W Irving (Margaret E) foundrywkr USMC h 10 Jordan
Sawyer George W (Lucille M) in U S Army h 19 Bennett
—Lowell E r 19 Bennett
Scaliotti Angelo F (Barbara A) printer Salem h 14 Lexington dr
Scalzillo Albert (Ethel M) capt BFD h 40 Cliff
—Edward C (Catherine C) mach USMC h 4 Devon av
—Joseph (Amelia) h 18 Cliff
Scanlan David J (Muriel P) tel installer Salem h 9 Old Farm rd
—Helen F wid Thomas J tchr 45 Rantoul h 29 Broadway
—Josephine M wid Thomas A h 16 Bridge
—William M (Mary T) public relations Boston h 247 Hale
Scanlon Blanche E wid John h 14 Northern av
—Dennis (Nellie) h 27 Giles av
—Francis J trk driver 82 River r 16 Bridge
—Glenn P (Irene M) splicer Salem h 52 Sunset dr
—Joseph M (Margaret E) contr USMC h 16 Bass River rd
—Josephine M Mrs clk Peabody h 26 Wellman
—Lawrence J (Mary C) (Scanlon Radio & Television Service) 159 Lothrop h do
—Martin h 5 Highland ter
—Mary Mrs nurse emp 345 Cabot h 2 Stewart av
—Mercedes M wid Paul C clk W Peabody h 11 Ellsworth av
—Mildred E tchr North Beverly Elementary School r 4 Hillcrest rd BF
—Radio & Television Service (Lawrence J Scanlon) 159 Lothrop
—Thomas H (Mildred E) agt (21) 191 Cabot r 4 Hillcrest rd
—William rem to Waltham
Scannell Lawrence P (Mary P) personnel asst Everett h 108 Hart BF
Scanzani Armand (Priscilla P) (Eddie's Barber Shop) 321 Cabot h 307 Essex
—Frank (Laurice E) (Quality Shoe Repairing) 321 Cabot h 36 Thorndike
—Joseph (Theresa M) fur designer Salem h 26 Atlantic av
—Maria wid Alfonso died Apr 26 1958 age 75

BOYD ROBERTS WALTER S. FLINT Insurance Agency, Inc.
Real Estate-Rentals BOYD ROBERTS, Pres.-Treas.
170 CABOT ST. Tel. WA 2-0786 Res. 45 NEPTUNE ST. Tel. WA 2-2511

—Raymond C (Rita A) motor vehicle insp Boston h 332 Elliott
—Robert M (Barbara L) eng Bomac h 10 Longfellow
—Theresa M wid Charles A h 7 Bresnahan ct
—William C (Lauretta) auto instr Haverhill h 20 Brimbal av
Scanzillo Anthony P (Rose B) chemist MHInc h 31 Albany cir
Scarfino Rocco (Muriel L) steamfitter Salem h 37 W Dane
Scatterday Robert L (Nancy J) rem to Gloucester
Schack George B (Hazel M) in USCG h 36 Giles av
Schade Addison F (Mary S) archt Boston h 28 Western av
Schaper Fernando C (Eleanor J) ironwkr Boston h 10 Lakeview av
—Fred E (Eleanor A) eng Boston h 7 Yale blvd
Schawbel Abraham G (Jessie) sls mgr Lynn h 1 Rindge
—Evelyn D student r 1 Rindge
Scheer Martha A wid Rudolph r 23 Winthrop av
Scheft Esther wid Cornelius V h 6 Hopkins av
Scheinfein Robert M (Pauline) eng Waltham h 18 Cornell rd
Schempp Edwin K (Carmela) writer h 10 Dunham rd
Scher Charles died July 23 1957 age 86
—Maralyn H clk Salem r 1 Columbia rd
Schevis Kelley J (Patricia A) clk B PO h 17 Beckford
Schieber Charles F (Lillian A) slsman Lawrence h 11 Dodge
Schiellein Helen A Mrs rem to Lemerick Me
Schiellien William A trk driver r 47 Odell av
Schiller Andrea H (Gloria L) carp Waltham h 10 Orchard
—Gloria L Mrs insp CBS r 10 Orchard
Schliemann Julius B (Ruth C) eng Boston h 1 Lanthorn la
Schnabel Arthur H (Geraldine K) tester GECo h 164 Bridge

CAMPBELL FUNERAL SERVICE
65 CABOT STREET
Telephone Beverly WA 2-1113
CHARLES E. CAMPBELL FRANK T. CAMPBELL

BEVERLY EVENING TIMES
Serving the Merchants of Beverly and the North Shore Since 1893

Schneider Pauline L Mrs repr GECo r 3 Stewart av
Schoberth Betty Mrs housewkr H h 68 Cabot
Schoellhorn John S (Agnes B) slsman Boston h 18 Beacon
Scholds Frank L (Doris I) boat sander Ipswich h 102 Bisson
School Street Auto Body Co (Michael Amatucci) 2 School
Schrader Carl L (Maude L) r 28 Lothrop
Schramm Joseph A (Marilyn E) rem to Danvers
Schreibman Melvin B (Joanne) elec maint Cambridge h 27 Cornell rd
Schuck & Heath Inc Percy F Baker pres-treas floor coverings 144 Rantoul
Schug Gunther A (Angela) dental tech Boston h 22 Cornell rd
Schultes Eva h Paine av PC
Schulz Henry C Jr (Anna G) banker Boston h 6 Gary av
Schuster Joseph F (Ruth M) researchwkr USMC h 11 Middle
—Joseph F Jr in U S Air Force r 11 Middle
Schwabe Edward E (Lola K) in U S Coast Guard h 47 Railroad av
Schwartz Benjamin (Sadie) slsman Lowell r 83 Lovett
—Ferdinand (Wiliminia) constrwkr h 41 Federal
—Herman S constrwkr r 41 Federal
—Linda clk Danvers r 41 Federal
—Tobinia r 41 Federal
Schweizer Walter L (Mildred L) slsman h 6 Grant
Sciacca Concetta M wid Alfio h 380 Rantoul
Scialdone Pasquale (Lena M) mach Salem h 47 Elliott
Sciamanna Angelo (Derilda E) machman USMC h 37 Pond
—June A emp Bomac r 37 Pond
—Norman A (Frances M) machman USMC h 37 Pond
Scianlino Ann E r 464 Cabot
—Dorothy M student r 464 Cabot
Scibisz Joan M clk Beverly Trust Co r 6 Belmont
—Michael H (Wanda M) mach USMC h 6 Belmont

For any form of Insurance call
FORNESS & MORGAN, INC.
BEVERLY SAVINGS BANK Bldg. Tel. WA 2-0885

DESJARDINS REAL ESTATE
FRANCIS H. DESJARDINS, REALTOR
APPRAISALS - SALES - MORTGAGES - ALL PHASES OF REAL ESTATE
10 HOME ST. Tel. WA 2-1768 BEVERLY

Sciola Anthony J Jr (Angela M) mason emp 21 Jewett rd h 9 Windsor rd
—Domenic (Florence M) foundrywkr USMC h 7 Windsor rd
—John D (Elizabeth M) metallurgist Woburn h 11 Windsor rd
—Joseph A (Virginia A) statistical clk Boston h 8 Lovett
—Lucille F assembler Bomac r 7 Windsor rd
Sciqousky John E (Gloria K) checker Charlestown h 72 Conant
Sciucco Bernardo (Settimia) h 9 Mill
Scobey Charles W Jr mech Somerville r 6 Gage
—Mary wid Charles W lampwkr SEPInc r 6 Gage
Scoglio Carmine (Josephine M) mach USMC h 17 Ames
—Elvita C tel opr Salem r 151 Park
—Gloria A married John T Cassedy rem to Swampscott
—Joseph (Elizabeth T) gardener Hamilton h 12 Kittredge
—Louis (Helen E) grinder GECo h 64 Winthrop av
—Luke (Florence M) painter USMC h 6 Blaine av
—Mary G nurse 17 Ames r do
—Michael A apprentice GECo r 17 Ames
—Philomena wid Antonio h 151 Park
—Theresa A stitcher Danvers r 64 Winthrop av
Scoliotti Annetta wid Scostanzo h 53 Chase
Scollin William L (Susan F) h 30 Broadway
Scorzoni Aggeo G (Margaret F) foreman GECo h 14 Colgate rd
SCOT-LEE KENNELS (Irving E Gordon) offering a complete dog service 91 Hart BF tel WA 7-0096—See Back Cover
Scott Ann P Mrs receptionist 550 Cabot r 24 Washington
—Beatrice L wid Ernest M h 109 Elliott
—David H (Joan) physician 7 Thorndike h at Wenham
—Eldon S (Rae W) mech eng USMC h 12 Priscilla rd
—Eva M wid John h 29 Swan
—G Louise Mrs bank clk Salem h 6 Wilkins ter
—George W (Clara W) acct USMC h 16 Hale pk av
—Hazel G wid Ernest H h 21 Colgate rd
—James M (Dorothea M) slsman Boston h 41 Echo av
—James P (Carol A) clk Salem h 18 Wellman
—Joan C bkkpr 93 Park r 6 Wilkins ter

CROMBIE'S BEVERLY FLOWER SHOP

298 CABOT ST. TEL. WA 2-0989

Scott
—John T (E Luen) serviceman M-EECo h 30 Federal
—Kingsley E (Muriel E) elec eng Lynn h 11 Upland rd
—Mahlon E (Geraldine E) acct GECo h 61 Balch
—Margaret T Mrs bkkpr Salem h 17 Parsons dr
—Mary E wid Walter E died Dec 4 1957 age 79
—Minnie wid James h 17 Parsons dr
—Murray A (Georgia P) carp Marblehead h 13 Beverly Hills av
—Nancy J student r 7 Bosworth
—Peter (Albertina K) cashier USMC h 7 Bosworth
—Peter H (Helen R) h 332 Cabot
—Rita E wid James H h 58½ Pleasant
—Theodore L (Winifred A) barber emp 588 Cabot h 10 Tremont
—Theresa L wid Richard E h 1 School
Scotti Arthur (Sara M) projectionist 286 Cabot h 23 Chase
—Barbara J nurse Danvers r 23 Chase
—Edmund (Scotti Furniture Co) 292 Cabot r 31 Ober
—Furniture Co (Edmund and William G Scotti) 292 Cabot
—Joseph G (Beatrice M) furniture Salem h 31 Ober
—Richard L student r 31 Ober
—William G (Barbara M) (Scotti Furniture Co) 292 Cabot h 251 Essex
Scouras Charles P (Beverly Sign Co) 162 Cabot h at Peabody
Scoville Laura B wid George F h 11 Judson
Scranton George A r 21 Vine BF
Scriven Albert K (Lorraine A) chief eng 140 Elliott h 45 Shortell av
Scullin Charles G (Anastasia) h 14 McKinley av
—Dorothy wid Matthew P h Paine av PC
Scully Francis T (Eleanor M) chief switchboard opr M-EECo h 5 Woodbury dr
Sea View Night Club 96 Kernwood av
Seaberg Louise E clk 2 Judson r 22 Whittier
—Tor O painter Boston h 22 Whittier
Seabrook John B (Gloria H) eng GECo h 9 Crestline cir
Seaburg Algodt J (Ruth E) elec eng Boston h 33 Corning
Seabury Howland (Rosamond J) investment counsellor Boston h 6 Hart BF

CENTER REXALL DRUG CO., INC.
The Best and Most Complete Prescription Department in the City
220 CABOT ST. TEL. WA 2-3228

Seamans Gregory W (Marguerite J) carp emp 20 Oak BF h 7 Herrick st ext
—Peter corp clk Amerac Inc Dunham rd h at Marblehead
—Robert C Jr (Eugenia M) eng Waltham h off 675 Hale BF
Searles Earle H (Arlene W) elec GECo h 16 Kernwood av
—Gordon H acct CBS h 16 Kernwood av
Sears Anne W r 431 Hale
—Eleanora R h Paine av PC
—F Fulton auto slsman Boston r 431 Hale
—Helen C Mrs tchr 545 Cabot r at Manchester
Sears Horace J H (Mary E) lwyr 7 Hillcrest rd BF h do
—John W student r 431 Hale
—Mason h off 143 West BF
—Philip M Jr h off 143 West BF
Sears Richard D lwyr Boston r 431 Hale
—Richard D (Fredrica L) trustee Boston h 431 Hale
—Roland C decorator Boston h 8 Davis
Seaside School The (Marion E Foster) 126 Lothrop
Seavey John E Jr (Marion D) acct Boston h Putnam
—Marion D Mrs office sec Lynn r Putnam
Seaward Philip J (Marion P) h 14 Kernwood Heights
Seay Stedman (Betty S) mgr Salem h 7 Beach BF
Secher Elaine A Mrs receptionist Salem r 9 Parsons dr
—Jack J (Elaine A) electronics eng USMC h 9 Parsons dr
—Niels A (Ella J) (Manchester Upholstering Co) 26 West BF h do
Second Congregational Church 35 Conant
Secondiani Biagio (Carmine) baker emp 34½ W Dane r 274 Rantoul
Sedgewick Ellery (Marjorie) h 572 Essex
Seeley Edna E wid Edward L h 12 Fayette
Segal Abraham (Anna) slsman Brookline h 9 Quincy pk
—Paul L student r 9 Quincy pk
—Samuel A (Helen) news dlr Salem h 41 Hillcrest av
Segreve Margaret M wid Thomas F h 110 Lothrop
Seibert Brant W (Julia P) librarian Salem h 3 Oxford ter
Seifert Alfred E (Catherine F) tchr Saugus h 20 Dunham rd
Selecky Mary A Mrs rem to New Hampshire
Selin Arvid E (Mabel L) maintman SEPInc h 233 Hale

BEVERLY EVENING TIMES
Serving the Merchants of Beverly and the North Shore Since 1893

Sellenger Albert H (Blanche I) mgr Danvers h 97 Odell av
—Blanche I Mrs clk 175 Rantoul r 97 Odell av
—Doris L wid John W presser Salem h 61 Cabot
Semans William h 9 Davis
Semons York R gardener Hamilton r 64 Dodge
Semple Alfred J (Amelia V) carp h 16 Beckford
—Ednor M emp USMC h 71 Hale
—George F r 14 Summit av
—Susan J wid John W r 15 Hull
Senecal Alphonse L (Elizabeth E) physician 1 Monument sq h at Manchester
Senechal Raymond A (Virginia R) sls mgr Boston h 24 Brimbal av
—Raymond W (Marjorie E) slsman h 7 Chipman rd
Senfleben Doris M married Russell Hodgdon
—Paul W (Florence L) design eng USMC h 12 Bass River rd
Sennett Marguerite switchboard opr Salem h 32 Dane
Serpa John S (Mary A) utilityman SEPInc h 10 Goodwin rd BF
Serra John B carp Peabody r 24 W Dane
—Joseph (Grace) h 24 W Dane
Serrentino John S (Marion D) elec draftsman Wakefield h 35 Colgate rd
Serven George M Jr (Virginia A) elec Lynn h 14 Parramatta rd
Ser-Vis Cleaners Inc Mrs Pearl Axelson pres Mrs Marian P Axelson clk of corp Richard Axelson treas 397 Cabot
Servizio Bruno D student r 17 Bennett
—Joseph (Sylvia T) leatherwkr Salem h 27 W Dane
—Katherine teller Beverly Nat Bank r 17 Bennett
—Luigi shoewkr Salem r 17 Bennett
—Paul (Natalie) leatherwkr Peabody h 17 Bennett
—Peter (Anna) leatherwkr Peabody h 29 Windsor rd
SETTLERS THE (Stanley A Hull Jr) real estate and insurance 290A Cabot tel WA 2-5773
Seval Harry h 321 Rantoul
Sewall Juanita C wid Rufus L h 688 Hale BF
Seward Bessie Mrs office sec Salem r 28 Jordan
—Lillian C wid Michael L died Apr 1 1958 age 68
—William L (Bessie) mach emp 140 Elliott h 28 Jordan
Sewell Bernard J (Alice) stock clk Lynn h 3 Exeter rd
—Helen T wid Aaron F r 3 Exeter rd
Shackelford Fred W h 3 Monument sq

Shactman Alan J (Alice R) ins broker Boston h 21 MacArthur rd
Shafner Clifford N (Vera A) mach GECo h 23 Windsor rd
Shaiken Archie (Ida) pres-treas Home Plumbing Electrical Corp 280 Cabot h 44 Lothrop
—Theresa Mrs (Lillian's Beauty Salon) 136 Dodge h at Peabody
Shairs Michael J (Dorothy L) trk driver SEPCo h 21 Folger av
Shamano Ernest D (Ann T) clk PO h 15 Porter ter
Shanahan Doris R office sec (9) 173 Cabot h (58) 50 Broadway
—Ruth G wid Edward W r (58) 50 Broadway
Shannehan F Robert (Eleanor M) dentist 1 Wallis h 7 Alcann rd
—Grace F IBM opr Beverly Nat Bank r rear 84 Cabot
Shannon Forrest L (Floretta A) grinder USMC h 20 Hillcrest av
—George V Jr mech 443 Rantoul h at Gloucester
—Karen L assembly opr Bomac r 20 Hillcrest av
—Richard mech 443 Rantoul h at S Hamilton
Shapiro Albert C (Bernice) furniture Boston h 1 Andover rd
—Barbara A student r 11 Wellesley rd
—Harold S (Donna R) slsman Chelsea h 11 Wellesley rd
Share Esther wid Samuel h 67 Lovett
—Joseph (Mildred C) leather 13 Hale pk av h do
Shario Walter P (Mary B) mach GECo h 10 Goodyear
Sharkey Sadie L cashier Salem h (37) 15 Ives
Sharp Alice B wid Charles S h (13) 66 Herrick
—Bruce W student r 33 Mason
—Raymond L (Viola E) toolmkr USMC h 33 Mason
Sharpy's Sea Breeze Inc Henry S Szczesny pres rest 122 Lothrop
Sharrock Joseph L tchr Boston and silversmith 210 Common la h do
—Joseph L Mrs (Julie) died Sept 29 1957 age 43
—William r 210 Common la
—William Jr painter 16 Pierce av h do
Sharych Frank carp h 38 Broadway
Shattuck Bessie L wid Clark W emp USMC h (30) 15 Ives
—Gertrude W r 13 Walnut av
—Gertrude W wid Herbert W h 13 Walnut av
—Herbert W died Jan 13 1958 age 83

TED C. SIHPOL
REAL ESTATE AND INSURANCE
YOUR FRIENDLY BROKER
221 CABOT ST. TEL. WA 2-1206 BEVERLY

Shaw Carroll (Rose E) constr eng Boston h 20 Bertram
—Donald (Anna) h 24 Chapman
—Donald (Margaret) slsman Lynn h 21 Central
—Dorothy clk Boston r 24 Chapman
—Dorothy V clk Salem r 20 Bertram
—Eileen P Mrs tchr 545 Cabot r 11 Foster dr
—Florence M wid Louis A h 802 Hale BF
—Harold G (Mary) shoe expert USMC h 33 Odell av
—Jesse W (Belle O) h 13 Ocean
—John C adv 72 Lothrop r do Clerk of Committees
—Leverett S (Harriet S) rem to New Iberia La
—Lewis E (Cora N) h 20 Judson
—Lillian S wid Perry L h 36 Livingstone av
—Louis E Jr (Eileen P) sergt BPD h 11 Foster dr
—Margaret F student r 20 Bertram
—Maximilian C (Ruth C) emp agency Boston h 2 Palmer rd
—Muriel L Mrs r Fosters Point
—Naneen M wid Quincy A 2d h 427 Hale
—Patricia L student r 11 Foster dr
—Quincy A (Lydia) h off 433 Hale
—Robert E (Evelyn A) mech eng SEPInc h 22 Lincoln
—Robert J (Elizabeth V) ins broker Salem h 65 Lake Shore av
—Robert M student r 11 Foster dr
—Rose E Mrs supv Boston r 20 Bertram
—Rossie C wid John G h 72 Lothrop
—Walter E acct h 7 Eastern av
—William M student r 20 Bertram
—Wilson W (Shirley) physician Beverly Hosp Herrick r do
Shay Daniel E student r 7 Pickett
—George F (Margaret Edna) clk S PO h 28 Bow
—John J died June 22 1957 age 53
—Julie K wid C Mason nurse 210 Hart BF r do
—Margaret Mrs teller Beverly Nat Bank r 28 Bow
—Mary L wid John J tchr Washington School h 7 Pickett
—Nancy bkkpr MHInc r 28 Bow
—Robert F elec Ipswich r 245 Cabot

BOYD ROBERTS WALTER S. FLINT Insurance Agency, Inc.
Real Estate-Rentals BOYD ROBERTS, Pres.-Treas.
170 CABOT ST. Tel. WA 2-0786 Res. 45 NEPTUNE ST. Tel. WA 2-2511

Shea C Richard (Mary C) dist mgr Lynn h 3 Boyles
—Catherine A wid Michael J h 6 Bartlett
—Daniel F (Lydia G) tchr BHS h 35 Odell av
—Dawna M Mrs rem to Peabody
—Delia G Mrs peeler 93 Park h 9 Cottage la
—Dennis F (Margaret) mach USMC h 45 Stone
—Dennis L warehouse atdt Salem h (2) 15 Lovett
—Dennis V (Jennie A) metallurgical opr MHInc h 86 Livingstone av
—Edward F r 32 Broadway
—Esther M wid Joseph J nurse Salem h 33 Bartlett
—Gloria C Mrs tchr 30 Conant r 62 Dodge
—Gordon W (Eileen D) constrwkr Boston h 28 Pratt av
—James M (Marianne F) reporter Danvers h 46 Pierson
—James T r 12 Arthur
—John H (Mary Elizabeth) head lineman TelCo h 24 Oak BF
—John J (Delia M) trk driver Peabody h 90 Bridge
—Joseph P (Gloria C) expediter USMC h 62 Dodge
—Mary A wid Frederick E packer 105 Rantoul h 10 Sherman
—Mary E wid John J r 9 Pinewood av
—Paul A prof Andover h 12 Arthur
—Sarah A wid Michael E h 31 Crescent av
—William F (Rebecca E) roofer h 30 Echo av
Sheehan Andrew J (Barbara T) dental tech (10) 163 Cabot h 12 Dartmouth
—Arthur J (Helen M) food broker Boston h 33 Ocean
—Elizabeth Mrs emp 56 Grover r do
—Julia r 19 Beckford
—Rose M wid John D h 401 Cabot
Sheehy John J mach USMC r 10 Dearborn av
—Thomas F (Bridget M) mach USMC h 10 Dearborn av
Sheeran Robert L (Ann) bank examiner Boston h 3 Lake Shore dr
Shelmerdine William R (Susan) eng Boston h 20 Berrywood la

CAMPBELL FUNERAL SERVICE
65 CABOT STREET
Telephone Beverly WA 2-1113
CHARLES E. CAMPBELL FRANK T. CAMPBELL

BEVERLY EVENING TIMES
Serving the Merchants of Beverly and the North Shore Since 1893

Shepard Alice E wid Louis A r 5 Swan
—Alice M wid Clarence E matron Peabody h 12 E Garfield av
—Edna F supv 6 Echo av r do
—Ernest C (Louise L) mach USMC h 6 Rantoul
—Ernest H (Sarah M) h 7 Herrick
—Evelyn E leatherwkr Peabody r 12 E Garfield av
—Frank B h 40 Front
—Harold E leatherwkr Peabody r 12 E Garfield av
—Joanne student r 16 Warren
—Norman H (Rosamond) slsman USMC h 16 Warren
—Warren F (Mabel M) clk B&M h 19 Princeton av
Sheperdson Albert (Effie L) h 72 Dane
—Effie nurse 72 Dane r do
Shephard Agnes P wid Elmer O h 1 Hardy
Shepherd Bruce G (Madolyn) eng GECo h 10 Priscilla rd
Sheridan Wilfred R (Margaret N) rem to Port Washington NY
Sherin Irma M tchr 415 Rantoul h 31 Lovett
Sherivington Harold (Andrea) trk driver Danvers h 26 Atlantic av
Sherman Blanche M priv sec USMC r 22 Mulberry
—Emery W (Mildred I) slsman Chelsea h 4 Winslow rd
—Fred E (Mildred C) draftsman USMC h 23 Ashton
—Geneva wid Everett H h 22 Mulberry
—Priscilla J receptionist USMC r 23 Ashton
—Richard E (Eileen J) lineman M-EECo h 2 Cole
—Stanley C (Ida H) h 15 Pierce av
Sherrill Charles H student r 97 West BF
—Gibbs W died July 26 1957 age 49
—May G wid Gibbs W h 97 West BF
—Sarah B editorialwkr Boston r 97 West BF
Shervington Harold T (Marjorie A) insp GECo h 33 Thorndike
Sherwell Walter W (Beulah T) h 25 Whitney av
Sherwood Wesley R (Claire B) office mgr Charlestown h 3 Radcliff rd
Shibata Henry R (Nochiko) physician B Hosp r do

For any form of Insurance call
FORNESS & MORGAN, INC.
BEVERLY SAVINGS BANK Bldg. Tel. WA 2-0885

FUEL OIL
COAL . . . COKE
OIL HEATING EQUIPMENT
Tel. WA 2-7111 OR PI 4-5500
PICKERING
SINCE 1838

Shields Charles A (Evelyn B) trk driver 6 Water h 6 Edwards
—Lucy E wid Charles A r 6 Edwards
—Robert L (Mildred H) district mgr Boston h 16 Exeter rd
Shillaber Caroline M librarian Cambridge r 64 Hawthorne
—Effie H wid Charles P h 6 Hawthorne
—Helen K artist 6 Hawthorne r do
Shinn Jeffrey N (Joyce G) eng GECo h 5 Butterworth rd
Shipp Donald M student r 7 Davis rd
—Edward F (Sheila A) quality control supv Bomac h 35 Pierson
—Manley F (Louise E) foreman M-EECo h 7 Davis rd
Shirk Ralph W (Jane L) student h 11 Haskell BF
Sholds Emmett D trk driver 234 Essex r 20 Fayette
—M Evelyn clk USMC h 93 Elliott
Sholomith Max (Joan E) auto school inst Salem h 40 Sohier rd
Shook Charles A Rev (Katherine O) pastor Memorial Methodist Church h 9 Giddings av
Shop & Save Market (Chester W Hooper) grocers 79 Bridge
Shore Country Day School Raymond A Neel head mistress 545 Cabot
—Sales Co (Richard H Handy) auto accessories 56-58 River
Short Marjorie J dental hygienist Middletown Conn r 38 Abbott
—Richard S student r 38 Abbott
—Samuel (Burnice) junior executive Salem h 38 Abbott
Shotwell Charlotte D wid E Carle h off 675 Hale BF
—Jane reservation clk Boston r off 675 Hale BF
Shrayer Joan L nurse Cambridge r 44 Charnock
—William (Gretrude R) h 44 Charnock
Shufeldt Robert (Barbara A) mgr 715 Hale BF h 158 Colon
Shumsker Beatrice Mrs bkkpr 190 Rantoul r 607 Cabot
—Harold H (Beatrice) elec eng Boston h 607 Cabot

Albert E. Grant
"Take Grant For Granted"
Plumbing & Heating Contractor
Service - Repairs - Installation
17 SOMERSET AVE. Tel. WA 2-3674 BEVERLY

DEL-WEST, Inc. *Heating—Air Conditioning* **Custom Sheet Metal Work**
RESIDENTIAL—INDUSTRIAL—COMMERCIAL
13 ELLIOTT ST. Tel. WA 2-4119 BEVERLY, MASS.

Shupe Carmen J (Senetta M) h 59 Bridge
Shute James E (Harriet J) eng GECo h 19 Chipman rd
Shyne Virginia E lampwkr SEPCo r 32 Longmeadow rd
Sibins Bertha D wid Walter M r 37 Herrick
Sicotte Lucien A (Rita M) shoewkr Salem h 46 Winthrop av
—Robert L in U S Army r 278A Cabot
Sid's Donut Shop (Settimio M Fabri) rest 79 Elliott
Sidell Althea Mrs dept mgr Gloucester r 11 Summer
—Arthur (Lena) slsman Roxbury h 19 Odell av
—Clayton F (JoAnne E) asst controller Wenham h 27 Thorndike
—Samuel (Althea) slsman Boston h 11 Summer
Sideris Charles N (Emma J) mgr Danvers h 204 Bridge
Sidlowski Sylvester P (Pansy M) plumber Marblehead h 28½ MacArthur rd
Siegel James E (Rebecca R) aeronautical eng GECo h 11 Parsons dr
Sienkiewicz Victor (Bettina J) h 39 Chase
Sigman Leslie H chemical eng Baltimore Md r 89 Dodge
—Morris (Goldie F) laundry Danvers h 89 Dodge
Sigurdson Stephen (Catherine) eng GECo h 23 Eastern av
Sihpol Edward watchman Goldway Shoe Co r 9 Park
—Edward G r 9 Park
—Helen C clk Peabody r 32A Pickett
—Lillian clk Boston r 32A Pickett
SIHPOL TED C (Theodore C Sihpol) real estate and insurance your friendly broker (5) 221 Cabot tel WA 2-1206—See top lines and bottom edge
—Theodore C (Marjorie J) (Ted C Sihpol) (5) 221 Cabot h 35 Appleton
—William B (Helen C) electronic tech GECo h 32A Pickett
Silke William J emp B&M h 56 Lothrop

RANTOUL PHARMACY
THE REXALL STORE
Complete Prescription Department
Cor. RANTOUL and POND STS. Telephone WA 2-2478

BURSAW OIL CORPORATION
ESSO OIL BURNERS AND FUEL OIL
COLONIAL ROAD Tel. PI 4-4200 SALEM

Sillars Ethel M wid George S r 40 Cross
—Frederick S (J Merle) design eng USMC h 6 Grover
Silsby Roger M (Thelma H) gen supt USMC 181 Elliott h 3 Beach BF
Silva Charles pres-treas Silva Tire Depot Inc 383 Cabot h at Peabody
—Cyrino J (Angela I) mach opr Andover h 15 Country dr
—Eleanor G r 8 South
—Frederick J (Madeline A) h 18 Cliff
—Ida M h 8 South
—Joseph (Almira J) leatherwkr Peabody h 5 Chase
—Joseph C (Marion L) gardener 31 Boyles h 6 Colby rd
—Mary A r 8 South
—Raymond E (Ann E) firefighter Salem h 25 MacArthur rd
—Richard E student r 18 Cliff
—Thomas F (Alyce G) trk driver Salem h 5 Oxford ter
—Tire Depot Inc Charles Silva pres-treas Carl Pierce clk of corp 383 Cabot
—Walter J (Camella) leatherwkr Peabody h 19 Judson
—Winnifred L Mrs cook 6 Echo av h 21 Green
Silveira George P (Barbara A) reprman Salem h 13 Herrick st ext
Silver Anchor (Flory F Taddeo) rest 22 Cabot
—Bella buyer Salem r 44 Lothrop
—Frank E (Eunice E) h 39 Walcott rd
—Frank E Jr (Marjorie G) sheetmetalwkr USMC h 94 Bridge
—Frank E 3d handyman 282 Rantoul r 94 Bridge
—Harold D (Hilda) sandwich shop Salem h 6 Davis
—Joseph r 436 Rantoul
—Meyer (Faye N) pres Salem h 38 Lothrop
—Rebecca R bkkpr Salem r 44 Lothrop
—Richard C (Beverly Pattern Works) 2d fl 202 Rantoul h at Manchester
—Sam h 44 Lothrop
—Sandra Lee student r 38 Lothrop

LEE HERSEY OIL CO.
Headquarters For American Standard Heating & Cooling
Gulf Gasoline Lubrication & Washing
114 ELLIOTT ST. TEL. WA 2-1464 BEVERLY, MASS.

BEVERLY EVENING TIMES
Serving the Merchants of Beverly and the North Shore Since 1893

SILVER SUPPLY CO electrical plumbing and heating supplies industrial supplies 44-48 Lafayette Salem tel PI 4-1680—See Adv Beverly Map
—Thomas W (Margaret P) trk driver city h 14 Bresnahan ct
Silverio Adeline wid John h 295 Rantoul
—Edward J student r 207 Lothrop
—John J (Connie) h 294 Rantoul
—Laura wid Charles C h 207 Lothrop
—Raleigh J (Virginia M) forger GECo h 13 Colgate rd
—Shaun D student r 13 Colgate rd
—William C (Catherine M) moulder Danvers h 20 Pond
Simard Charles E (Marianne) carp h 52 Corning
—Joseph A (Annie M) custodian B Hosp h 197 Cabot
Simmons Donna H student r 37 Hillcrest av
—Doris B Mrs clk 140 Elliott r 10 Bertram
—Ernest J (Jane P) mach GECo h 15 County Way
—Harry F (Muriel G) (Simmon's Heat Treating Co) 100 Park h 37 Hillcrest av
—Heat Treating Co (Harry F Simmons) 100 Park
—Jean R Mrs tchr 545 Cabot h at S Hamilton
—Mary E wid John H h 18 Brown
—Oliver D (Doris B) prod clk USMC h 10 Bertram
Simms Albert F (Alice C) supt grounds Eleanora R Sears h 506 Hale
—Martha A nurse 506 Hale r do
—William (Clara P) blacksmith USMC h 11 Douglas av
Simon Dorothy wid Joseph L r 5 Hopkins av
—Marsha H student r 7 Seward av
Simon Moses I (Ida) lwyr 9 Wallis h 7 Seward av
—William M (Rose) real est 48 Beckford h 4 Bay
Simonelli Ralph (Ruth W) rem to Malden
Simons Ellen T wid Stephen H h 14 Summer
—Ruth K tchr Lynn r 14 Summer
Simpkins Nathaniel S (Carmen L) dist mgr 640 Hale PC h at Manchester
—Olivia wid Nathaniel S Jr h Webster av BF

The Quality Press Printing Service
25 SCHOOL STREET Tel. WA 2-0700 BEVERLY, MASS.

McQUEENY'S ELECTRICAL CONTRACTORS
Tel. WA 2-0674 ELLIS SQUARE, BEVERLY, MASS.

Simpson Lucy M wid William A r 19 Porter ter
—S James Jr (Catherine T) market analyst Boston h Hemlock BF
Simpson's Inc Lester J Finn pres liquor 52½ Bridge
Sinclair G Grafton (Gladys F) towerman B&M h 66 Cabot
—Gladys F Mrs slswoman 226 Cabot r 66 do
—Robert G (Cynthia A) mech Salem h 20 Goldsmith av
Singleton James H (Mary W) milk foreman 14 King ter h 12 do
—Mary pediatric supv B Hosp h at Manchester
Sirois Clarence H (Stella F) rem to Salem
—Rose M wid Arthur h 34 Chase
Sisters of Notre Dame Convent 15 Chapman
Sisto Cosmo T (Patricia E) h 30 Millbrook rd ext
Sitarski Constance wid Stanley r 4 Devon av
Sitzenstatter Mary J wid Carl F died Aug 6 1957 age 71
Sjoberg Evelyn lab tech GECo h rear 122 Hart BF
Skea John S (Helen C) mach emp 140 Elliott h 55 Essex
Skedd Carrie E wid Elmer E h 44 Central
Skeen Helen r 78 McKay
—Walter G (Mary C) acct Burlington h 24 Bass River rd
Skelly George (Jean) mech Peabody h 34 Chase
Skinner Idea Mrs cashier (8) 222 Grant h at Danvers
—Oliver K bkkpr Boston r 7 Wilson
Skiotis Fred (Martha) h rear 5 Conant
Skip's Shell Service (Fred Crossman) 25 Cabot
Skoniecki Edmund (Betty J) leatherwkr Salem h 1 Bass
Skowyra Lorraine Mrs emp CBS r 7 Union
Slane Stephen E produce North Shore Music Theater Inc h (19) 50 Broadway
Slate David S (Laura I) painter USMC h 7 Bay
Slater Pearl P wid Frank h 7 Philips

Greenlaw Electric Co. 7½ and 9 WALLIS ST. Telephone WA 2-0336
MODERN ELECTRICAL APPLIANCES, HOUSE AND FACTORY LIGHTING, POWER and HEATING INSTALLATION
Our Years of Experience Guarantee You the Best of Service

Essex Survey Service

Registered Land Surveyors
Graduate Civil Engineers
275 CABOT ST., BEVERLY
WA 2-3900

E S S

Stattery Charles H trk driver 234 Essex r 15 Chipman rd
—Fred W (Anna F) maintman BWW h 29 Matthies
—Henry F (Edith A) policeman BPD h 15 Gardner
—James E (Adolphine B) clk 341 Cabot h 20 Home
—John P (Barbara L) investigator Salem h 11 Simon
—Katherine M Mrs h 11 Simon
—Lorraine P married John Richardson rem to Key West Fla
—Mary A prin clk (22) 191 Cabot r 41 Wellman
—Robert J mach USMC r 16 Princeton av
Slaven Charles A (Esta M) insp USMC h 1A Mulberry
—Harold A (Irma L) mach USMC h 25 Bartlett
—John A (Agnes E) (Slaven's Musical Note) 505 Rantoul h 20 New Balch
—John A (Joanne) executive dir 49 Story h 5 Folger av
—Marland L (Marguerite T) group rep Boston h 9 Highland ter
—Wilbur F (Ruby L) clk USMC h 476 Elliott
Slaven's Musical Note (John A Slaven) 505 Rantoul
Sliney William L Jr (Eileen C) elec eng SEPInc h 18 Ashton
Slotnick Hyman rem to Malden
Slowey Catherine M Mrs h 16 May
Smagala John H (Catherine J) leather buffer Salem h 20 Lenox
Small Arthur L (Dorothy) emp 428 Rantoul h 6½ Mechanic
—Arthur L Jr cementwkr Lynn r 6½ Mechanic
—Clayton L (Patricia M) mech GECo h 24 Glidden
—Frank J boat builder Marblehead h 10 Longview dr
—Herbert L stock clk Danvers r 6½ Mechanic
—Jennie W wid Robert O h 70 Dane
—John F (Eunice M) mach GECo h 98 Bridge
—Joseph P (Margaret A) mach GECo h 12 Stewart av
—Mary A wid Frank E r 10 Longview dr
—Philip D (Geraldine A) meat dept mgr 416 Cabot 90 Dodge
Smalley Webb F (Lillian E) h 156 Bridge
Smallwood John H Jr (Virginia F) supv GECo h 25 Sunset dr

BOYD ROBERTS WALTER S. FLINT Insurance Agency, Inc.
Real Estate-Rentals BOYD ROBERTS, Pres.-Treas.
170 CABOT ST. Tel. WA 2-0786 Res. 45 NEPTUNE ST. Tel. WA 2-2511

Smart Erwin J (Jean) lab tech MHInc h 11 Williams
—Joel O died June 29 1957 age 73
—Osman S (Edna C) acct Peabody h 6 Highland av
Smedley Sandra M Mrs h 91 Essex
Smerczynski Albert T (Mary C) stock clk Salem h 8 Ashton
Smerszynski Albert F (Mary J) h 66 Bridge
Smiddy Ruth V tchr 23 Essex h 33 Bartlett
Smigliani Helen wid Achillis h 35 W Dane
—James in U S Air Force r 35 W Dane
Smith Ada M wid Frank L h 21 Ocean
—Albert E (Mary T) h 46 Livingstone av
—Alice M wid George r 36 Lovett
—Alice M wid Harry M h rear 123½ Bridge
—Amy M h 114 Lothrop
—Arthur E musician Peabody r 213 Bridge
—Arthur P (Mary F) eng GECo h 24 Amherst rd
—Barbara O clk Boston r 6 Pickett ct BF
—Bertram L (Anne E) h 39 Pierson
—Carleton P slsman r 63 Lovett
—Carol A Mrs steno ECECo r 37 Whitney av
—Cassenger G (Catherine A) acct CBS h 25 Putnam
—Catherine L Mrs personnel mgr Salem r 3 Ray
—Catherine M sec Boston r 14 Woodbury
—Charles A (Grace K) shoemkr Marblehead h 12 Jordan
—Charles A Jr (Doris) clk BPO h 427 Cabot
—Charles E (Jane R) metal finisher Somerville h 3 Parsons dr
—Charles E (Margaret I) leatherwkr Peabody h 14 Central
—Charles H (Catherine E) planner Boston h 45 Winthrop av
—Charlotte A priv sec CBS r 6 Pickett ct BF
—Chester E emp U S Govt r 11 Pickett
—David M (Katherine D) acct Boston h 15 Crestline cir
—Deborah nurse Beverly Hosp and 66 Dane h do
—Donald F teller Beverly Nat Bank r 71 Conant
—Edgar M (Helen M) supv Boston h 3 Pinewood av
—Edward M student r 110 Standley

CAMPBELL FUNERAL SERVICE
65 CABOT STREET
Telephone Beverly WA 2-1113
CHARLES E. CAMPBELL FRANK T. CAMPBELL

BEVERLY EVENING TIMES
Serving the Merchants of Beverly and the North Shore Since 1893

Smith
—Edwin A (Janice C) asst gen mgr Salem h 12 Pickman rd
—Edwin W B (Lena H) caretaker Bay View av h 3 Orchard
—Elizabeth C priv sec Boston r 11 Pickett
—Ellen S Mrs cafeteriawkr 502 Cabot r 9 Hayes av
—Emma M r 76 Essex
—Ernest L h 18 Coolidge av
—Ethel H wid Harold P rem to Marblehead
—Eugene (Alice P) physician Boston h 37 Pickman rd
—Flora H h 213 Bridge
—Forrester C (Harriet S) tchr 546 Cabot h 62 West BF
—Frances E wid John M h 127A Cabot
—Franklin D (Shirley E) mach GECo h 202 Bridge
—Frederick R (Kathleen M) mgr SEPInc h 71 Conant
—Gail nurse Beverly Hosp r 202 Brimbal av
—George A h 11 Pickett
—George H (Eleanor L) meat dept mgr 33 Enon h 66 Bisson
—George P (Priscilla M) h 48 Pond
SMITH GEORGE W v pres George W Pickering Company 287 Cabot h at Swampscott—See top lines
—George W in U S Navy r 23 Webber av
—Georgianna wid Lyman r 42 Bartlett
—Gertrude J r 13 Knowlton
—Glenn W (Hester F) office mgr Salem h 184 Dodge
—Henry J (M Arletta) foreman Danvers h 38 Northern av
—Henry L (Beatrice) caretaker Manchester h 18 Gardner
—Hilda V wid Thomas h 108 Colon
—Horace M (Dorothy I) emp GECo h 14 Lefavour av
—Ivan G administrater Beverly School of the Deaf 6 Echo h at Danvers
—Jessie A h 19 Thorndike

For any form of Insurance call
FORNESS & MORGAN, INC.
BEVERLY SAVINGS BANK Bldg. Tel. WA 2-0885

DESJARDINS REAL ESTATE
FRANCIS H. DESJARDINS, REALTOR
APPRAISALS - SALES - MORTGAGES - ALL PHASES OF REAL ESTATE
10 HOME ST. Tel. WA 2-1768 BEVERLY

—Joseph G (Fradel) structural designer Boston h 5 Gordon rd
—Joseph H (Ellen S) insp USMC h 9 Hayes av
—Laurie W (Margaret K) rem to Nova Scotia
—Lawrence I (Shirley M) mach USMC h 6 Bresnahan ct
—Lawrence M messenger Beverly Nat Bank r 202 Brimbal av
—Leighton B (M Adelaide) prof Medford h 143 Colon
—Lewis W (Janet A) carp emp 324 Cabot h 16 Smithson dr
—Lillian F h 76 Essex
—Lyman E (Anna O) trk driver 20 Oak BF h 6 Pickett ct BF
—Marilyn T teletype opr USMC r 14 May
—Marjorie R wid Frederick L assembler Bomac h Winchester ter
—Mary E wid Alfred J h 7 Porter
—Mary E wid Thomas W h 63 Bridge
—Mary G supv Beverly Nat Bank r 13 Knowlton
—Nellie M Mrs leatherwkr Salem h 19 School
—Nettie M wid James A r 3 Longfellow
—P Marlborough (Marjorie W) stock broker Boston h 159 Colon
—Philip S (Jean D) clk Salem h (1) 50 Broadway
—Phyllis M lab tech B Hosp r Winchester ter
—Raymond writer r 76 Essex
—Raymond W (Susan) slsman 50 Federal h 14 Woodbury
—Robert H Jr (Lillian T) emp state h 34 Appleton av
—Robert W (Marguerite L) in USCG h 4 Butterworth rd
—Ross E (Carol A) eng asst ECECo h 37 Whitney av
—Roy L Jr (Laura E) supv GECo h 5 Netherton av
—S Louise wid George E h 22 Franklin pl
—Sidney A (Catherine L) mgr Salem h 3 Ray
—Steven S (Theresa A) h 14 May
—T H (Geraldine B) rem to Texas
—Teresa J wid Peter D h 13 Knowlton

ERNEST & ERNEST B. WRIGHT
FUEL OILS - BURNER INSTALLATION AND SERVICE
ICE CUBES TEL. WA. 2-0764 ICE CUBES
OUR TRUCKS SERVE YOU DAILY - Office and Res. 24 Odell Ave., Beverly

Smith
—Wendell E (Katherine S) physician Beverly Hosp h 95 Herrick
—Wilbur H (Irene M) supv M-EECo h 202 Brimbal av
—William A (Marie C) mach eng Boston h 8 Lincoln
—William A (Ti Jung) mech eng Burlington h 30 Garfield av
—William B (Madeline G) h 691 Hale BF
—William B Jr clk Salem r 691 Hale BF
—William E (Norma J) parts dept mgr 211 Rantoul h 183 Lothrop
Smithers Benjamin F (Virginia F) trk driver Salem h 2A Charles
Smithson Ralph O (Hope R) mach designer USMC h 19 Oakhurst rd
SMITHSON RALPH O JR (Priscilla E) realtor and real estate property management mortgage loans 324 Cabot tel WA 2-0900 pres-treas Bilt Rite Construction Co pres-treas Montserrat Development Corp and pres-treas Meridian Heights Corp do h 24 Ober—See insert opp Beverly Numerical Directory and front edge
Smorczewski Eugene Z (Pauline M) mach USMC h 29 Budleigh av
Smuckler Mayeo E (Lillian) shoewkr 97 Rantoul h 6 Grant
Snell John R (Marguerite A) clk Lynn h 28 New Balch
Snider Samuel J (Rose) ins agt 303 Cabot h at Salem
Snoad Albert (Margaret M) h 27 Atlantic av
Snow Annie E wid Frank W h 12 Roundy
—Augusta W wid Walter R clk Hamilton r 255 Dodge
—Clara A Mrs h 500 Essex
—George H h 85 Elliott
—Hubert M Jr (Constance M) teller Peabody h 10 Ober
—Lucy M wid Percy K h (6) 66 Herrick
—Patricia nurse Beverly Hosp r do
Snyder Ann stitcher 97 Rantoul h 27 Central
—Robert M (Claire L) student h 2 Milton
—Rose wid Abraham h 27 Central
—Sam (Dorothy) (Snyder's Market) 68 Cabot h 13 Madison av
—Viola P emp 861 Hale BF r do
Snyder's Market (Sam Snyder) 68 Cabot
Societies—See Associations Clubs and Societies—Classified Directory
Sokolosky Konstanty C Jr (Jeanne T) mech eng Salem h 7 Northwood rd

CENTER REXALL DRUG CO., INC.
The Best and Most Complete
Prescription Department in the City
220 CABOT ST. • TEL. WA 2-3228

Sokolowski Stephen (Renee C) leatherwkr Peabody h 9 Andover rd
Solak Delia O waitress 268B Cabot r 14 Franklin pl
Solaris Chester E (Irene B) rem to Hanover N H
—Ralph L (Caroline P) constrwkr Salem h 16 Crescent av
Solimeno Antonio (Gilda) shipper Lawrence h 35 Longmeadow rd
Sollows Clyde R (Florence E) crane opr USMC h 13 Charnock
—William R (Dorothy A) mach USMC h 555 Cabot
—William S supv SEPCo r 555 Cabot
Solomon David (Old Glover Wharf) 9 Water h at Salem
Somes Anne S Mrs bkkpr Salem h 36 Essex
Sommer Arthur L (Frieda N) supt Swampscott h 3 Sturtevant
—James R clk 191 Cabot r 3 Sturtevant
—Jean A office sec Salem r 3 Sturtevant
Sonny's Delicatessen (Frank A Anrico and Joseph Zangeralli) 268B Cabot
Sontz Sidney I (Cynthia D) whol distributor Salem h 9 East
Soper Earle W (Pauline W) insp Salem h 24 Ashton
—Earle W Jr (Christine) eng state h 12 Wilson
—Herbert N (Jeannette A) maintman 286 Cabot h 256 do
—Ray (Amelia A) plumber h 4 Ober
Sorensen Isabelle wid George h 43 Bartlett
—Walter F (Gloria D) hearing aide repr Danvers h 40 Federal
Sormunen Hilja M Mrs h 11 Jasper
Sortwell Alvin F Jr (Virginia) (S & S Tree Service) Hart BF h do
Sosnowski Barbara Ann clk Salem r 40 Pratt av
—John Jr (Pauline D) glazer Peabody h 40 Pratt av
Sotir Sophie Mrs dental asst 550 Cabot h at Roslindale
Soucy Alcide E (Theresa E) cook USMC h 28 Pleasant
—Alphonse J (Theresa L) carp Peabody h 44 Charnock
—Catherine wid Joseph r 21 River
—Gerald L clk Salem r 4 Smithson dr
—Helen G Mrs bkkpr Salem r 4 Smithson dr
—Leo J (Rita D) carp h 58 Longmeadow rd
—Madeline V nurse Beverly Hosp r do
—Napoleon E (Helen G) meter tester M-EECo h 4 Smithson dr

BEVERLY EVENING TIMES
Serving the Merchants of Beverly and the North Shore Since 1893

Soucy
—Robert J student r 28 Pleasant
—Roland J (Madeline V) foreman SEPCo h 16 Roosevelt av
—Wallace J (Blanche J) (Greycroft Inn) 68 Dane h do
Soundis Chester A (Angelina R) draftsman GECo h 231 Rantoul
Sounia Donald L (Shirley M) trk driver Waltham h 13 Harwood
—Dorothy R wid Louis J r 13 Harwood
Sousa Jerome R (Mary A) oil Peabody h 91 Lothrop
South Essex Registry for Nurses (June Pickering) 70 Lovett
Southwick Florence wid Elmer h 23 Union
—George O in U S Navy r 22 Hale
—Richard C (Martha H) clothing mfr Boston h 22 Hale
—Richard H (Louise P) slsman Boston h 50 Boyles
Souza Edward (Mary) foreman Salem h 2 Longview ter
Spang George J Jr (Mary C) electronic tech Lawrence h 49 Millbrook rd ext
Spanks Charles M r 32 Broadway
Sparkes Myrtle D wid Frank D pharmacist Boston h 15 Ashton
—Sandra L clk Salem r 15 Ashton
Spear Addie F wid George A h 17 Myrtle
—Bertha wid George F h 7 Highland av
—Carlton R (Winifred J) trk driver Salem h 22 Cabot
—Daisy M wid Eugene E h 8 Pleasant
—Dorothy A clk (25) 191 Cabot r 9 Jackson
—Eugene E (Mary E) trucking 7 Cox ct h do
—George R (Celia M) v pres Boston and v pres Beverly Savings Bank 175 Cabot h 9 Ober
—James S (Grayce J) trk driver 7 Cox ct h 28 Folger av
—Mary L Mrs clk 234 Cabot r 39 Federal
—Phillip R (Mary E) slsman Boston h 31 Bertram
—Rodman G (Mary L) mach SEPInc r 39 Federal
—Thomas r 436 Rantoul
Spearel Karl F (Phyllis M) ins slsman Salem h 46 Hillcrest av
—Phyllis M Mrs bkkpr Salem r 46 Hillcrest av
Spears George R (Priscilla B) elec eng SEPInc h 6 Nelwood ter
—Stanley Rev r 68 Dane

Spechuilli Joseph (Marguerite I) mech USMC h 30 Dunham rd
—Leonard (Annie) h 13 Beckford
Speedway Express Co (Lee J Ouellette) 32 Washington
Speliotis Carryll J (Mildred I) rubberizer emp 325 Rantoul h 11 Beckford
Spencer Caleb S (Martha H) slsman Boston h 8 Ives
—Carlisle T tchr 545 Cabot r at Ipswich
—Elsie M wid William r 15 Parsons dr
—Frank S (Lillian S) sls mgr Dayton Ohio h (31) 15 Ives
—Frank W (Doris E) eng USMC h 24 Sunset dr
—Martha office sce 7 Thorndike r 10 Ives
—Raymond V (Hazel E) h (5) 161 Cabot
—William (Mary A) h 208 Rantoul
Spillane Ida B rem to Lawrence
—William H rem to Lawrence
Spiller Earle E (Pearl C) buyer GECo h 299 County Way
—Emery J r 32 Broadway
—Robert L (Lucille C) h 44 Western av
Spinale Frank A (Ruth P) designer SEPInc h 423 Essex
Spinney Bernard F watchman USMC r 13 Blaine av
—Bertha L h 61 Essex
—Leo N (Mabel G) lastmkr 225 Rantoul h 12 Longwood av
—Lyman E mech 443 Rantoul h at Peabody
Spires Thomas G (Marian W) tchr Wenham h 57 Butman
Spiridigliozzi Dominic gardener r 24 Hart BF
—Guy J officewkr Boston r 24 Hart BF
—John (Faustina) gardener Manchester h Rezza rd BF
—John Jr (Louise S) firefighter BFD h Rezza rd BF
—John J acct Boston r 24 Hart BF
—Libero (Barbara) priv chauf Boston h 47 Millbrook rd ext
—Mary K nurse 24 Hart BF r do
—Rose office sec SEPInc r Rezza rd BF
—Samuel (Nancy) mach GECo h 246 Essex
—Stephen h 24 Hart BF
—Thomas (Julie) elec helper USMC h 112 Hart BF
—Thomas Jr mach USMC r 112 Hart BF
Spittle Deland J (Amelia A) milk slsman Salem h 16 Gove av
Splaine John W (Mary Louise) advman Salem h 13 Goodwin rd BF

TED C. SIHPOL
REAL ESTATE AND INSURANCE
YOUR FRIENDLY BROKER
221 CABOT ST. TEL. WA 2-1206 BEVERLY

Spofford Barbara Mrs dental hygienist 550 Cabot h at Wenham
—Edna N r 50 Conant
—Foster R (Dorothy L) asst eng Boston h 19 Everett BF
Spottiswood Harold R (Mary H) elec Lynn h 24 Judson
—Mary H Mrs clk 216 Cabot r 24 Judson
Sprague Eunice Mrs h 15½ Mulberry
—Howard B Jr (Margaret R) researcher Boston h 449 Hale
Sprengelmeyer Carl L (Frances G) rem to Salem
Spurling Esther M Mrs supv 6 Echo av r do
Spurr Catherine E Mrs clk Lynn r 101 Hale
—Doris M Mrs rem to Magnolia
—Marilyn A rem to Magnolia
—Roderick B (Catherine E) designer USMC h 101 Hale
Squibb Marjorie R Mrs nurse emp 24 Abbott r 509 Cabot
—Robert V (Marjorie R) trk driver Lynn h 509 Cabot
—Thelma H wid Charles W h 12 Green
—William J (Alice M) h 511 Cabot
Squillace Steven F (Eleanor A) entertainer h 18 Lyman
Stacey Adrienne nurse B Hosp r do
—Gwendolyn J Mrs clk 157 Cabot r at Hamilton
—Helen M wid Ernest W h 11 Broadway
Stache Lester W (Olivia) emp City h 233 Greenwood av BF
Stackpole Dowling F (Simone M) dist rep Boy Scout of America h 21 Andover rd
—Frank W (Virginia T) capt BPD h rear 614 Cabot
Stadolnik Jane C clk of corp Defiance Microwave Corp off Cabot and clk of corp Defiance Engineering & Microwave Corp do h at Lynn
Stahle Harold W (Elizabeth A) electronic foreman Lexington h 11 Neptune
Stakes Helen J Mrs waitress Lynn r 10 Jackson
Stames John W (Irene) (City Hall Diner) 9 Abbott h 3 South
Stanchfield Margaret F Mrs rem to Salem

BOYD ROBERTS WALTER S. FLINT Insurance Agency, Inc.
Real Estate-Rentals BOYD ROBERTS, Pres.-Treas.
170 CABOT ST. Tel. WA 2-0786 Res. 45 NEPTUNE ST. Tel. WA 2-2511

Standley Alice O wid Dwight G h 20 Grover
—Archibald D (Susan D) clk Boston h 20 Charles
—Arthur C (Sarah B) h 7 Summer
—Bros Machine Co Inc John Standley pres Carl Joslin corp clk Charles Standley treas electronic equipment and supplies rear 202 Rantoul
—Carolyn F lecturer h 5 Lexington dr
—Charles F (Barbara E) treas Standley Bros Machine Co Inc rear 202 Rantoul h 111 Cross la
—Chester H (Glorana B) h 43 Washington
—David (Muriel R) eng Boston h 20 Shortell av
—Elmer A r 19 Oakhurst rd
—Esther A wid Albert r 35 Hull
—Gertrude M Mrs emp 545 Cabot r Fosters pt
—Harold E (Gertrude M) millwright mach Boston h Fosters Point
—Harold R r 2 Whittier
—John pres Standley Bros Machine Co Inc rear 202 Rantoul h at Georgetown
—Joseph A (Judith M) civil eng Boston h 18 Foster dr
—Joseph L (Edwina G) mach Boston h 10 Walnut av
—Mark L student r 34 Bisson
—Mary E wid George E r 277 Essex
—Paul E (Helena M) mach SEPCo h 5 Crosby av
—Ralph L (Ruth) supt 572 Essex h 586 Essex
—Ray T (Marion E) acct emp USMC h 12 Baker av
—Richard (Freda B) buyer Boston h 289 Essex
—Robert J (Ruth L) asst cashier Boston h 34 Bisson
—Roland T (Elsie R) toolmkr USMC h 2 Home
Standohar Doris H Mrs hearing aids Salem r 63 Balch
Stanhope Roscoe C (Erma G) h 14 Longmeadow rd
Stanley Arthur C r 13 Lenox
—Charles H (Virginia C) shipper USMC h 2 Bailey av
—Eleanor h 12 Enon
—Eliza A wid Elmer E h 64 Herrick
—Frederick r 33 Home

CAMPBELL FUNERAL SERVICE
65 CABOT STREET
Telephone Beverly WA 2-1113
CHARLES E. CAMPBELL FRANK T. CAMPBELL

BEVERLY EVENING TIMES
Serving the Merchants of Beverly and the North Shore Since 1893

Stanley
—Fredwin (Catherine L) trk driver Salem h 457 Cabot
—Gail P student r 286 County Way
—Gladys M wid David h 6 Lakeside av
—Helen D bkkpr Salem r 457 Cabot
—Lloyd R (Dorothy O) mgr GECo h 286 County Way
—Louis P (Eugenia E) h 4 Enon
—Louis P Jr (Elizabeth N) plant planner TelCo h 2 Gary av
—Marilyn J tech B Hosp r 286 County way
—Richard A gas sta atdt 105 Cabot r 39 Simon
—Roger (Lillie M) auto painter Cambridge h 12 Enon
—Roland A r 23 Pershing av
—Winifred N Mrs cook 104 Cabot h 39 Simon
Stansfield Alice wid Arthur h (16) 66 Herrick
—Arthur G (Mildred A) meat cutter Lynnfield h 67 Bridge
—Barbara I hairdresser Lynnfield r 67 Bridge
—William (Grace V) shovel opr Lynn h 18 Overlook av
Stantial Alfred B (Jennie W) clk B&M h 15 Lowell
Stanton Charles H S (Irene F) mgr Boston h 35 Ashton
—Charles H S Jr in U S Navy r 35 Ashton
—Edward H (Florence H) carp Salem h 247 Lothrop
—Gregory T sheetmetalwkr Essex r 269 Hale
—Howard (Grace L) gardener Essex h 269 Hale
—Joan E tel opr Salem r 269 Hale
—John D H (Dora M) h 3 Medford
—Joseph F (Hyacinth T) in USCG h 15 Pierson
—Mary J Mrs nurse 20 Webber av r do
—Richard P (Mary J) mach USMC h 20 Webber av
Stanwood Alice M wid Fred O h 12 Madison av
—Helen F tchr Hartford Conn r 10 Vine BF
—Jennie L wid Edward r 43 Webster av BF
—Mary E wid Joseph C h 10 Vine BF
Stapledon Richard S (Anna R) (Beverly Shade Shoppe) 309 Cabot h 4 Lefavour av

For any form of Insurance call
FORNESS & MORGAN, INC.
BEVERLY SAVINGS BANK Bldg. Tel. WA 2-0885

FUEL OIL
COAL . . . COKE
OIL HEATING EQUIPMENT
Tel. WA 2-7111 OR PI 4-5500
PICKERING
SINCE 1838

Staples Frances D nurse 15 Lenox r do
—Harry G (Sarah T) caretaker 345 Hale h 3 Prince
—Irving A (Mildred) h 15 Lenox
—Marion S clk Salem r 15 Lenox
—Ralph S (Mildred L) emp cost dept USMC h 18 Western av
Stark Albert D (Betsy M) bronze plaque mfr NY h 7 Ober
Starks Joseph F (Gwendoline) warehouse clk Boston h 6 Concord ter
Starr Florence F Mrs (West Dane Grocery Store) 34 W Dane r do
—Gussie wid Walter h 24 Arthur
—William J slsman Boston h 43 Stone
—William J Mrs (Margaret T) died Dec 31 1957 age 87
Starrett Esther L Mrs mach Marblehead h 14 Munroe
—Judith slswoman Peabody r 14 Munroe
Stather Donald G (Mary C) prof Boston h 13 Goldsmith av
—Mary O wid Ernest W r 13 Goldsmith av
Statuti Etta P tchr 437 Essex r 21 Atlantic av
—Vincent N (Etta P) slsman Boston h 21 Atlantic av
Staudohar Charles A (Doris H) tech New Jersey h 63 Balch
Stavies Alfred (Marie) h 6 Pride's Park PC
Stavrakes Bertha wid John r 55 Abbott
Stearns Ruth M Mrs h (4) 102 Cabot
Stebbins Elizabeth wid George S h 46 Abbott
Steedman Lawrence B insp USMC h 18 Myrtle
—Lawrence B Jr (Mary E) tchr BHS and instr B Co-operative Trade School h 16 Myrtle
Steele Judith J student r 60 County way
—Kenneth E (Gloria T) inventory clk SEPInc h 8 Jackson
—Lawrence mach emp 140 Elliott r 366 Cabot
—Mary A wid Frank W h 58 Bridge
—Richard A (Ethel T) slsman r 60 County way
—Thomas W (Minna R) mech eng GECo h 33 MacArthur rd
Steen Ernest J (Irene M) molder USMC h 35 Central
Steeves Chester G (Marjorie L) slsman Boston h 5 Beverly Hills av
—Murray V (Vashti E) mach USMC h 45 Sohier rd
—Thomas G leatherwkr Danvers r 5 Beverly Hills av

Steiner Adolph W (Gladys E) asst foreman 108 Cabot h 23 Winthrop av
Steinert Leana L wid Alexander h Bay View av
Steinfield Alma P nurse Boston h rear 360 Cabot
Stellato Frank J (Antoinette T) slsman Boston h 123½ Bridge
—Sybil E Mrs tel opr B Nat Bank h 7 Lakeview av
Steniford James A (Agnes F) trk driver Salem h 14 Simon
Stenson Rose emp Dexter W Endicott r Common la
Stentiford Richard M (Ethel M) rem to Salem
—Richard M (Ethel M) emp state h 18 Federal
Stentifore Arthur maintman state r 144 Park
—George A G benchwkr Lawrence h 144 Park
Stepenuck William (Adrieanne M) leatherwkr Peabody h 21 River
Stephanos William (Jeanette M) barber Lynn h 38 Colgate rd
Stephens Herbert (Dawn) h 7 Silver ct
Stephenson Arthur r 32 Broadway
STERLING AGENCY (Lester O Sterling) realtors and insurors (15-16-17) 222 Cabot tel WA 7-0681—See p 50
—Lester O (Winifred L) pres-treas Sterling Agency (15) 222 Cabot h 11 Red Rock la
Sterman Abraham (Esther R) h 35 Bow
—Allan S maintman Lawrence r 9 Seward av
—Augustus taxi driver 10 Park r 42 Bow
—Cynthia R office sec 103 Rantoul r 35 Bow
—Isadore E (Ruth S) taxi driver 10 Park h 9 Seward av
—Jacob (Anne) used machinery 204 Rantoul and pres Sterman Taxi Co Inc 10 Park h 42 Bow
—S Ruth Mrs treas Sterman Taxi Co Inc 10 Park r 9 Seward av
Sterman's Taxi Co Inc Jacob Sterman pres Mrs Ruth Sterman treas 10 Park
Sterner Allan O (Marjorie J) chief draftsman USMC h 56 Standley
—F Helen Mrs nurse 639 Essex r do
—Jane C comptometer opr Lynn r 56 Standley
—Robert A (F Helen) draftsman Lawrence h 639 Essex
Sterns C Fred Jr (Madelyn R) adv Boston h 55 Conant
Stetson Arlene wid Robert H mach emp 140 Elliott h 59 Federal

RANTOUL PHARMACY
THE REXALL STORE
Complete Prescription Department
Cor. RANTOUL and POND STS. Telephone WA 2-2478

BURSAW OIL CORPORATION
ESSO OIL BURNERS AND FUEL OIL
COLONIAL ROAD Tel. PI 4-4200 SALEM

Stevens Aimie W clk Salem h 220 Common la
—Archibald (Marian E) h 340 Essex
—Charles K (Ruth H) firefighter BFD h 31 Putnam
—Frederick L caretaker Essex r 220 Common la
—Hazel A socialwkr Lawrence r 14 Mulberry
—Horace R (Jenny W) pharmacist 382 Cabot h 19 Beacon
—Lewis E (Ethel M) gardener 160 Dodge h 30 Foster
—Lewis W (Mary H) h 10 Pearl st ext
—Maude A wid James h Hersey av
—Myra nurse B Hosp r do
—Olive F wid Edward L cook Wenham h 7½ Winter
—Ralph H h 14 Mulberry
—Russell E (Rita M) rep NY h 30 Ashton
—Theodore L (Louisa J) modelmkr GECo h 18 Baker av
—Thomas R (Joan E) rem to Nashua NH
—William r 67 Hale
—William E (Nadine E) steamfitter h 21 Winslow rd
—William H Jr oil burner 10 River h do
Stevenson Richard A (Joan) in U S Army h 401 Cabot
Stevers Sigred Mrs r 30 Ocean
Stewart Albert r 12 Home
—Alexander D (Mary A) trk driver city h 137 Elliott
—Annah H wid Webster R r 26 Pickett
—Charles (Ethel M) h 21 Myrtle
—Donald R (Olga V) carp h 65 Shortell av
—Elwin L (Amelia) maintman city h 137 Elliott
—Ethelyn M clk USMC r 21 Myrtle
—Francis P (Dorothy V) in USCG h 7 Crosby av
—John A (Catherine) typesetter 116 Cabot h 15 Thorndike
—Leonola E h 28 Dane
Stewart Malcolm C (Marion) lwyr Boston h 186 Hart BF
—Norman T (Barbara L) maintman Waltham h 4 Webber av
—Thomas J (Sarah E) h 439 Cabot

LEE HERSEY OIL CO.
Headquarters For American Standard Heating & Cooling
Gulf Gasoline Lubrication & Washing
114 ELLIOTT ST. TEL. WA 2-1464 BEVERLY, MASS.

BEVERLY EVENING TIMES
Serving the Merchants of Beverly and the North Shore Since 1893

Stickens Arthur J (Marjorie A) mach USMC h 5 Hancock
—Donald A (Mary T) firefighter BFD h 2 Foster dr
—Herbert W (Evelyn D) wood patternmkr USMC h 4 Red Rock la
—Mary T Mrs clk (22) 191 Cabot r 2 Foster dr
Stickney Whitman G (Ethel M) physician Beverly School Dept h 13 Thorndike
Stier Richard L (Louise A) tel installer Salem h 30 Shortell av
Stiga Agnes supv 6 Echo av r do
Stiles Blanche B wid Robert M h 6 Clifton av
—Oliver R (Doris L) emp B Hosp h 124 Rantoul
—Rita F credit clk Salem h 6 Hancock
Stillings Mabel nursery supv B Hosp h at Hamilton
Stillson Frank E constrwkr r 40 Pleasant
—Frank E Jr student r 4 Prospect
—Harry P in U S Merchant Marine r 40 Pleasant
—Harry P (Theresa G) chief boatswain NY h 27 Wellman
—Thomas student r 27 Wellman
—William V (Bertha M) h 19 River
Stimell James (Elsie) trk driver Boston h 380 Rantoul
Stinson Elliott W antiques 137 Lothrop h do
Stirling Elizabeth W wid William B h 41 Abbott
—James M (Martha) h 16 Orchard
—Kathleen B dir nursing service B Hosp Herrick h 41 Abbott
Stites Florence M r 15 Clifton av
Stitham Vance L farm mach opr 131 Conant h at Danvers
Stockton Frederick W (Ruth E) bdg contr 23 Bridge h do
—Richard C (Mary E) painter h 24 Gregg
Stoddard Bernice surgery supv B Hosp Herrick r 11 Quincy pk
—Bertram S (Bernice L) guard GECo h 11 Quincy pk
Stoff Donald J (Ruth E) buyer Lawrence h 16 Sunset dr
Stokes Kenneth W (Lona J) h 28 Broadway
—Kenneth W Jr policeman BPD r 28 Broadway
—Lona J nurse Peabody r 28 Broadway
—Thomas E (Helen J) in U S Navy h 10 Jackson
Stokham Ernest F (Frances A) industrial safety insp State h 110 Conant
Stolecki William E (Eunice) mech eng USMC h 7 Harris

McQUEENY'S ELECTRICAL CONTRACTORS
Tel. WA 2-0674 ELLIS SQUARE, BEVERLY, MASS.

Stone Arthur D treas Gar Mfg Corp 73 Park and treas Rutherford Engineering Corp do h at Danvers
—Bella F wid Ervin B r 18 Wellman
—Blanche E wid Lewis E r 235 Rantoul
—Eleanor R student r 19 Mason
—Elizabeth H wid Ernest Nr 19 Everett BF
—Frank W (Sybil H) h 19 Mason
—Harold R (Alice) policeman BPD h 14 Atlantic
—John W (Myra L) firefighter BFD h 88 Brimbal av
—Lillian M housekpr r 16 Broadway
—Margaret binder 38 Cabot h at Salem
—Margaret wid Joseph r 27 Pleasant
—Paul A (Claire J) elec tech CBS h 37 Crescent av
—Ralph W (Beatrice A) h 271 Hale
—Sylvia married Norman E Trefry
—Warren B (Deborah A) designer USMC h 427 Cabot
—Wilbur A (Frances P) dentist Salem h 4 Hidden rd
—William F clk 377 Cabot r 88 Brimbal av
Stoneham Alice r 27½ Federal
Stopford William Co Inc Ralph W Landers pres Kermit R Reeves v pres Myra L Owens treas 2 Cabot
Storer Robert T P Jr (Margaret A) ins slsman Boston h 121 Valley BF
Storozuk Gregory (Boncille) slsman Lynn h 250 Dodge
Stortstrom Charles H (Pearle E) supv 58 Rantoul h 10 Parsons dr
—Pearle E Mrs office sec Boston r 10 Parsons dr
Story Cecil (Clementine) clk Danvers h 31 Appleton av
—Francis P (Mae E) ins agt Salem h 6 Millbrook rd
—Ida wid Otis r 53 Kernwood av
—Lawrence T woodwkr Boston h 36 Wallis
—Lewis E (Ruth B) heavy equipment opr city h 80½ Conant
—Rosina M wid Wilfred G h 7 High BF
Stott Chester W (Gretchen L) mech eng GECo h 13 Chipman rd
—Mildred wid T Edward h 38 Butman
Stovall Sadie asst prin 6 Echo av r do

Essex Survey Service
Registered Land Surveyors
Graduate Civil Engineers
275 CABOT ST., BEVERLY
WA 2-3900
E S S

Stover Mahlon E (Lillian D) bdg contr 116 Standley h do
—Mahlon E Jr (Elizabeth P) supt Ipswich h 120 Standley
Stowe Nellie A wid Fremont F h 38 Broadway
Stowell Richard E (Lois E) mach Peabody h 552½ Essex
Strahl Maurice (Clara) dental tech Boston h 18 Atlantic av
Stratton Frank E (Emma E) h 36 Thorndike
—Marianne student r 5 Crestline cir
—Wilbur H (Maribelle T) eng USMC h 5 Crestline cir
Strauss Horace V pres Decoran Plastics Inc 95 Rantoul h at Lynn
Straw Raymond W (Ruth W) slsman NY h 15 Davis rd
Streeter Jean M wid Frank h 21 Thorndike
Strine Robert A (Betty L) rem to Pennsylvania
Strinker Winslow J (Hazel L) supv USMC h 102 Lothrop
Stromberg James T (Shirley E) cost clk USMC h 607 Cabot
Strout Christina J wid Raymond h 43 Oak BF
—Clifford D (Theresa M) timer USMC h 45 Story av
—Clifford P (Cora L) dismantler USMC h 14 Chipman rd
—Cora L Mrs clk Beverly Savings Bank r 14 Chipman rd
—Gardner C (Janice M) slsman Malden h 12 Andover rd
Stuart Albert L (Gertrude) rem to Salem
—Blanche E wid James H h 90 Rantoul
—Everett G r 90 Rantoul
—Everett W (Miriam J) sheetmetalwkr Elliott h 14 Enon
—Frank C (Phyllis J) in U S Air Force h 18 Bennett
—Henry B (Mildred C) mach USMC h 14 Jordan
—Maxwell A (Gladys L) pres Andover h 11 Bertram
—Minnie A wid Fred W h 30 Atlantic av
—Robert W (Madeline G) mach GECo h 34 Green
Stubbert Lucy B wid Enoch C h 50 Conant
Sturgis Lucy C died July 20 1957 age 81
Sturk Helen M nurse 43 Federal r do
Sudbay Mary E wid John T emp MHInc h 24 Raymond av

BOYD ROBERTS WALTER S. FLINT Insurance Agency, Inc.
Real Estate-Rentals BOYD ROBERTS, Pres.-Treas.
170 CABOT ST. Tel. WA 2-0786 Res. 45 NEPTUNE ST. Tel. WA 2-2511

Suggs James A (Jean C) dry cleaner Malden h 35 Amherst rd
Sulhan Alton F (Marguerite M) carp h 4 Davis
Sullivan Arnold F (Mariam) oil burner serviceman 28 Railroad av h do
—Bart D (Marguerite H) acct emp M-EECo h 236 Lothrop
—Building Wrecking Co (Frank W Keith) 63 Federal
—C Thomas meat cutter 588 Cabot r 16 Beacon
—Clifford A (Audrey E) turbine opr GECo h 8 Yale blvd
—Clifford D (Hattie E) ins Peabody h 16 Beacon
—Edward G ins agt Boston r 28 Railroad av
—Ella C bkkpr Boston h 12 Brimbal av
—Fred J (Barbara M) mach GECo h 7 Pleasant
—George D (Mildred M) carp Peabody h 13 Hillside av
—George E (Bertha M) clk USMC h 12 Auburn rd
—George F slsman h 44 Cabot
—Hattie E Mrs mgr 182 Cabot r 16 Beacon
—Henry F (Phyllis E) leatherwkr Peabody h 14 Swan
—John J (Catherine B) h 24½ Pierce av
—John J Jr tchr Salem r 24½ Pierce av
—John T (Eleanor A) diemkr Medford h 11 Edwards
—John W (Gertrude R) steam eng Peabody h 8 Scenna rd
—Marguerite H Mrs cashier M-EECo r 236 Lothrop
—Mary B steno Boston r 12 Brimbal av
—Mary E wid John F h (38) 15 Ives
—Mary J r 490 Rantoul
—Mary Jean r (38) 15 Ives
—Mary L clk CBS r 8 Yale blvd
—Patricia Ann office sec USMC r 3½ Summer
—Patrick D (Anna T) maintman USMC h 3½ Summer
—Perley F (Marion L) foreman 21 Butman r E Lothrop
—Richard E (Adeline E) printer Salem h 43 Chipman rd
—Richard G (Jean R) rem to Ipswich

CAMPBELL FUNERAL SERVICE
65 CABOT STREET
Telephone Beverly WA 2-1113
CHARLES E. CAMPBELL FRANK T. CAMPBELL

BEVERLY EVENING TIMES
Serving the Merchants of Beverly and the North Shore Since 1893

Sullivan
—Thomas H (Bernedette) painter h 18 Cottage la
—William P (Anna F) elec h rear 6 Trask
Sulski John (Lena) shoewkr 105 Rantoul h 45 Cabot
Suminsby John E (Doris R) designing eng Lynn h 15 King ter
Summit Charles E (Catherine L) tanner Peabody h 21 Central
Sumner Lewis ins agt (6) 275 Cabot h at Marblehead
Sunderland Henry N (Ruth B) mech GECo h 188 Hale
—Jean E emp 6 Echo av r do
—Ruth B Mrs (Woodberry Tavern) 1 Woodbury r 188 Hale
Sunray Bakery (Thomas Museumeci) 240 Rantoul
Supreme Auto Sales (Henry E Latorella and Carrol J Zdanowicz) used cars 8 Cabot
Suprenant Dewey D (Winnifred G) eng Salem h 61 Ober
Surels Arthur W h 46 Stone
—Charles E (Jane Ellen) letter carrier BPO h 433A Cabot
—Edward E (Mary L) painter 32 Pickett h do
—Robert A (Ruth V) trk driver Lynn h 11 Pratt av
Surles Bernice Mrs rem to Peabody
—Thomas C (Mabel G) h 41 Stone
—Wilbur P trk driver city r 41 Stone
Surman Alfred J (Anna C) mach GECo h 15 Beverly Hills av
Surrette Catherine M chemist USMC r 10 High BF
—Murray D (Marie C) h 10 High BF
Susanno Joseph A (Dorothy E) constrwkr Danvers h 7 W Dane
Sutcliffe Bruce T (Beatrice M) photographer Ipswich h 10 Ropes
Sutera Joan N Mrs rem to NY
Sutherland Elsie B Mrs labwkr Bomac h 28 Butman
—Martha wid Fred h 7 Central
Svenson Janet B Mrs tchr 30 Conant r 5 Somerset av
—Raymond C (Janet B) electronic eng Bomac h 5 Somerset av

For any form of Insurance call
FORNESS & MORGAN, INC.
BEVERLY SAVINGS BANK Bldg. Tel. WA 2-0885

DESJARDINS REAL ESTATE
FRANCIS H. DESJARDINS, REALTOR
APPRAISALS - SALES - MORTGAGES - ALL PHASES OF REAL ESTATE
10 HOME ST. Tel. WA 2-1768 BEVERLY

Swain Esaias R (Shirley J) slsman Peabody h 7 Country dr
Swaine Stephen H (Rena C) agt 303 Cabot h at Marblehead
Swan Earl M (Stella A) master mariner NY h 10 Giddings av
—George R (Beatrice C) letter carrier BPO h 8 James
—George R Jr storekpr USCG r 8 James
—Loretta clk 356 Rantoul r 346 Cabot
—Marjorie P supv 6 Echo av r do
—Mark (Mona) priv chauf Mrs Helen Warren h Hale
—Mary office sec Cambridge h 22 Thorndike
Swanson Ernest W (Gertrude) chef 6 Echo av h 328 Cabot
—Floyd R (Rena E) h 500 Elliott
—Henry C (Velma V) (Henry's Market) 588 Cabot h 13 Dartmouth av
—John W (Annie E) h 14 Hillcrest av
—Robert A metalwkr 117 Elliott r 328 Cabot
—Robert E (Marcia C) repairman Danvers h 10 Cleveland rd
Swasey Robert F (Norma V) millwright 58 Rantoul h 26 Mechanic
—Russell R (Elizabeth A) h 24 Mechanic
Sweater Shop The (Frank W Clark) 1012 Hale BF
Sweeney Frank M (Frances) supv GECo h 676 Cabot
—Gordon W (Alice M) carp emp 5 Museum rd h 59 Standley
—John L (Patricia) rem to Ipswich
—Leonard N (Carolyn) gardener 35 Standley h 52 do
—Mildred tchr 45 Rantoul h 29 Broadway
—Robert J (Mary) clk Salem h 4 Jewett rd
Sweet Arnold L (Philomene I) stockman USMC h 10 Fayette
—J Edward (Helen A) h 6 Sylvan rd
—J Edward Jr student r 6 Sylvan rd
Swett Carrie W wid Clarence A h 599 Cabot
—Clarence A died Apr 23 1958 age 77
—Patricia L slswoman 246 Cabot h 39 Bartlett
Swicker Seldon L (Evelyn M) foreman city h 353 Cabot

CROMBIE'S BEVERLY FLOWER SHOP

298 CABOT ST. TEL. WA 2-0989

Swift Herbert J (Ruth) custodian 545 Cabot h 76 Trask
—Mabel F mach opr USMC r 62 Winthrop av
—Orville T (Mildred E) eng Boston h 8 Cleveland rd
—Richard C student r 8 Cleveland rd
—Ruth emp 545 Cabot r 76 Trask
—William H (Mary E) fireman B&M h 22 Central
Swirsky Besse wid Saul married Wilbur Cobb
Swithers Carolyn J atdt Danvers r Webster av BF
—Harold S (Carolyn J) maintman Norwell L Peterson r Webster av BF
Sylva Albert S (Agnes M) mgr New Bancroft Apts 15 Ives h do
Sylvain Charles H (Stefanie A) tool eng GECo h 526 Cabot
Sylvester Doris I R clk 226 Cabot r 3 Pickett
—Frederick A (Mary E) repairman Lynn h 80½ Livingstone av
—Frederick B r 14 Country dr
—Harold I (Doris B) emp 140 Elliott h 69 Chase
—Ruth A clk Beverly Savings Bank r 14 Country dr
Sylvestris Guido r 11 Railroad av
Symmes Gladys E Mrs emp 545 Cabot r 620 do
—Louis R (Gladys A) h 620 Cabot
Symond Charles H (Cynthia K) electronic tech 1 Larcom h 19 Pearl st ext
—Cynthia K assembler 34 Essex r 19 Pearl st ext
—Willis G (Mildred G) assn sec YMCA h 8 Crosby av
Synodinos Arthur T h 176 Bridge
Szczechowicz Chester (Mary) leatherwkr Peabody h 1 Grover
—Kathleen Mrs h (1) 102 Cabot
Szczepanek Richard C constrwkr Somerville r 39 Trask
Szczepaniak Michel rem to Salem
Szezesny Henry S (Rose M) pres Sharpy's Sea Breeze Inc 122 Lothrop h do
—Mieczylaw A (Gertrude W) mech USMC h 62 County Way
Szickney Boleslaw A (Rita B) leatherwkr Salem h 9 Melvin av
Szostek Stephen Z (Veronica J) night watchman USMC h 625 Hale PC

CENTER REXALL DRUG CO., INC.
The Best and Most Complete
Prescription Department in the City
220 CABOT ST. TEL. WA 2-3228

TABBUT HAROLD J (Hilda M) designer USMC h 45 Dartmouth
Tache Claudette M emp CBS r 5 Roosevelt av
—Paul E (Doris A) chemicalwkr MHInc h 61 Enon
—Richard R (Frances H) mach emp 73 Park h 10 Woodbury dr
—Stanley J (Evelyn) mach GECo h 5 Roosevelt av
Taddeo Floyd F (Louise) (Silver Anchor) 22 Cabot h do
Tagg Andrew C apprentice GECo r 12 Longmeadow rd
Taglieri Anthony J student r 158 Park
—Edmund J (Clementina E) mach USMC h 27 Lincoln
—Sante (Elisa) caretaker 62 Grove h 158 Park
Tagney John G (Jane K) branch mgr Salem h 5 Westerly rd
Tait Harry T died July 16 1957 age 62
—Mary B wid Harry h 43 Essex
Takita Hiroshi physician B Hosp r do
Talbot Arthur A (May I) foreman Danvers h 11 Eastern av
—Arthur F (Doris M) painter h 64 Bridge
—Carlotta H wid Charles M h 759 Hale BF
—Edmond H (Dolores L) routeman Lynn h 67 Winthrop av
—Glenn F (Frances H) shipper USMC h 5 Dolloff av
—Hazel R wid J Frank h 15 Walcott rd
—Helen R insp USMC h 602 Cabot
—James Mrs h 950 Hale BF
—Joseph W kitchenwkr B Hosp r 30 Broadway
—Mary A nurse Danvers r 30 Broadway
—Olevene wid George H h 30 Broadway
—William J (Louise N) painter & decorator 19 Woodbury h do
Tallo James J (Lois A) teller Beverly Savings Bank h 23 Cox ct
—John (Frances A) asst foreman 325 Rantoul h 23 Cox ct
Talone Dominic G (Mary T) eng GECo h 16 Cornell rd
Tameleo John Jr (Marion G) leatherwkr Salem h 21 Hillside av
Tammaro Bernice bkkpr 7 Rantoul h at Lynn

BEVERLY EVENING TIMES
Serving the Merchants of Beverly and the North Shore Since 1893

Tanch Emery T (Edith A) cabinetmkr Cambridge h 12 Parramatta rd
—Priscilla B clk Newburyport r 12 Parramatta rd
—Richard A (Ina C) in U S Army r 12 Parramatta rd
Tanger Arthur A h 126 West BF
Tanguay Francis A (Rita D) guard Peabody h 5 South ter
—Olive M Mrs emp B Hosp r 9 Central
—Richard fencewkr 127 Park r 9 Park
—Richard r 9 Park
Tankervich Catherine D Mrs clk 73 Park r inq do
Tannebring Chester H (Ruth S) dentist (9) 163 Cabot h 18 Hale
—Robert S (Nancy N) banker Boston h 189 Hale
—William C (Adeline) dentist (5-6-7-8) 163 Cabot and v pres Beverly Savings Bank 175 Cabot h 38 Baker av
—William C Jr (Marian L) dentist (17) 163 Cabot h 658 do
Tanner Mary W clk Salem r 5 Lovett
—Walter S (Loreen P) trk driver h 5 Lovett
Tanzella Barbara A clk Salem r 18 Dolloff av
—Esther M bkkpr B Trust Co r 12½ Folger av
—J Robert (Janice K) mach Salem h Shaws la
—James hoisting eng h 18 Dolloff av
—James D student r 5 Charles
—John (Angelina) crane opr GECo h 12½ Folger av
—John G (Lena) mach opr 97 Rantoul h 5 Charles
—Joseph (Angela) h 10 Beckford
—Joseph (Phyllis M) trk driver 200 Rantoul h 109 Elliott
—Nicholas (Janet J) mech King's Service Station River h 7 Ashton
—Philip (Beatrice K) structural eng Boston h 1 Lee
—Vito M carp r 12½ Folger av
Tanzer Louis H (Roslyn R) color matcher Peabody h 2 Bay
Tappan Peter C (Ann H) mech eng USMC h 51 Odell av
—Samuel E (Thelma E) mgr Boston h 7 Newbury
—Sidney N supv Cambridge h 8 Conant
Tarantino Joseph (Rose D) barber Lynn h 369 Rantoul

Tardiff Armand L (Paula J) draftsman SEPInc h 30 Windsor rd
—Edith wid Paul E r 19 Blaine av
—Hector E (Rita) barber 8 Rantoul h do
—Paul E (Nancy A) ins agt Salem h 19 Blaine av
—Thomas H (Jeannette) h 7 Winter
—Thomas H (Jeannette A) shoewkr Salem h 58 Cabot
—Ulric (Frances) leatherwkr Peabody h 21A Herrick
Tarlow Arnold Y student r 12 Willow
—Barnet leather embosser Peabody h 12 Willow
—Edward student r 12 Willow
Tarr Blanche M wid Forest E h 7 Atlantic av
—Frank S (Barbara A) eng Bomac h 57 Salem rd
—G Irving (Minnie I) tax acct Boston h 22 McKinley av
—Helen h 7 Highland av
—Henry A (Margaret M) rem to Manchester
—Lillian A wid Arthur C h 9 Home
—Richard I student r 22 McKinley av
Tartakoff Alexander (Ruth) eng SEPInc h 34 Bertram
Tassinari Philip (Ellen L) slsman 443 Rantoul h 34 Ashton
—Roberto G (Barbara A) dentist Salem h 324 Elliott
Tasternak Janice Mrs clk Ipswich r 157 Main
Tate Emilie L Mrs asst librarian 32 Essex r 87 do
—Granville E (Emilie L) clk B&M h 87 Essex
—Lawson F (Gertrude H) branch mgr Lynnfield Branch 165 Cabot h at Gloucester
—Robert J (Shirley J) tchr BHS and instr Beverly Trade School h 17 Kittredge
—William J clk B&M r 87 Essex
Tawse George D (Margaret C) insp GECo h 193 Brimbal av
—George R h (5) 66 Herrick
Taylor Albert L (Shirley J) (Taylor's Greenhouse) 4 Haskell av h 350 Essex
—Albert R (Doris C) dispatcher GECo h 26 Lake Shore av
—Ardra M nurse B Hosp h 6 Princeton av
—Arthur W (Elsie W) tchr 376 Hale h 41 Lovett
—Berle N Mrs tchr music 3d fl 156 Cabot h at Swampscott
—Carolyn L wid Richard r 6 Princeton av
—Charles A (Hazel M) h 60 County way
—Charles D mech 211 Rantoul r 2 Tyler rd
—Charles D Mrs (Marion H) died Dec 25 1957 age 64
—Daniel (Stella) scraper 151 Elliott h 13 Bresnahan ct
—David A (Marion B) prodman GECo h 602 Cabot

TED C. SIHPOL
REAL ESTATE AND INSURANCE
YOUR FRIENDLY BROKER
221 CABOT ST. TEL. WA 2-1206 BEVERLY

Taylor
—Edna E wid William E emp 344 Cabot r do
—Edward J packer Boston r 8 Jasper
—Fannie P wid Charles J h 20 Dane
—George L (Jennie H) slsman h 614 Cabot
—Gilmore L (Catherine C) h 278A Cabot
—Herbert C (Phyllis M) supv MHInc h 18 Agate
—Irvin S physician 7 Thorndike h at Marblehead
—Jacqueline office sec 1 Monument sq h at Wenham
—James H (Gladys V) emp GECo h 6 Judson
—James H Jr (Martha J B) firefighter BFD h 38 Pratt av
—John (Ethel J) acct Boston h 46 Abbott
—John E mach USMC h 38 Broadway
—John P (Norma T) supv USMC h 9 Hillside av
—Jennie H Mrs bkkpr 91 Park r 614 Cabot
—Lillian E wid Charles J (Taylor's Greenhouse) 4 Haskell av h do
—Lillian L tchr Middleton r 43 Eastern av
—Millard F (Lillian L) special agt Boston h 43 Eastern av
—Nellie A wid David A rem to Middleton
—Philip M (Vera D) painter Hamilton h 12 Melvin av
—Phillip I (Roberta J) helper USMC h 24 Home
—Robert A (Dorothy M) mach USMC h 25 Cliff
—Susan h 2 Elm
—Vera D Mrs bkkpr 8 Railroad av r 12 Melvin av
—Veronica L Mrs h 8 Jasper
—Winnifred E nursing instr Boston r 6 Princeton av
Taylor's Greenhouse (Mrs Lillian E and Alfred L Taylor) 4 Haskell av
Teague Ernest W (Lena P) maintman Peabody h 23 W Dane
Teagues Ralph E (Ruth F) clk USMC h 3 Chapman ter
Teakles Caroline D wid Frank R r 11 Hillside av
—Karl D (Althea M) chief mech Salem h 11 Hillside av
Tebo Clara E wid William E h 2 Mulberry
—Robert A (Marie A) silk screen opr Boston h 9 Myrtle
Ted's Fish Market (Theodore I Perrotti) 260 Cabot
—Restaurant (Theodore Giakoumis) 256 Cabot
Tedford Robert H (Roberta F) mech eng USMC h 4 Thompson rd

BOYD ROBERTS WALTER S. FLINT Insurance Agency, Inc.
Real Estate-Rentals BOYD ROBERTS, Pres.-Treas.
170 CABOT ST. Tel. WA 2-0786 Res. 45 NEPTUNE ST. Tel. WA 2-2511

Teel Epta F (Virginia F) eng USMC h 17 Columbia rd
Teeter Harold W (Vivian R) trk driver Salem h 231 Hale
TELEPHONE ANSWERING SERVICE OF BEVERLY (Mrs Alice M Crowley) for business and professional men 24 hour service serving Beverly Beverly Farms Danvers 41 Longmeadow rd tel WA 2-4900 or SP 4-4600—See p 61
Terenzi Antonio J (Rita F) tchr Swampscott h 20 Beckford
—Rita F Mrs office sec SEPInc r 20 Beckford
Terribile John P (Dora M) elec Danvers h 2A Charles
—Mary A packer SEPInc r 2A Charles
—Shirley A student r 2A Charles
Terrieo Henry A (Jacquelyn H) foreman USMC h 7 Winter
—Henry C (M Arline) h 29 Mason
—Irene A wid Charles E h 433 Cabot
—Norman W slsman Salem r 29 Mason
Terrio Alfred painter h 2 Goldsmith av
—Charles F (Mary K) h 110 Lothrop
—Esther C insp Rantoul r 5 Scott
—Foster C (Doris E) carp city h (1) 70 Corning
—May C wid Frank A h 5 Scott
—Olive G r 5 Scott
—Teddy J (Rosamond L) maintman Lynn h 50 Bridge
Terry Edith P office sec USMC h 33 Whitney av
—Edward C Jr (June C) mach USMC h 4 MacArthur rd
—Lawrence r 33 Whitney av
—Lawrence M (Dorothy R) installer TelCo h 349 Cabot
—Mary A wid Martin F h 35 Livingstone av
—Vincent G (Elsye M) eng draftsman USMC h 25 Albany cir
—Vincent G Jr (Marilyn L) mech eng GECo h 78 Boyles
—Winifred R office sec Salem h (48) 50 Broadway

CAMPBELL FUNERAL SERVICE
65 CABOT STREET
Telephone Beverly WA 2-1113
CHARLES E. CAMPBELL FRANK T. CAMPBELL

BEVERLY EVENING TIMES
Serving the Merchants of Beverly and the North Shore Since 1893

TERSOLO CHARLES J (Helen M) pres-treas Beverly Motor Sales Co Inc 131 Rantoul h at Wenham—See Ribbon and insert opp Company Name Alphabetical Directory
Terzakis Andrew J (Terzakis Bros) 112 Rantoul r 300 do
—Bros (Theodore J and Andrew J Terzakis) 112 Rantoul
—George J elec eng Baltimore Md r 300 Rantoul
—James J r 300 Rantoul
—John G (Evelyn) (Rantoul Cash Market) 298 Rantoul h 300 do
—Theodore J (Helen) (Terzakis Bros) 112 Rantoul h 141 McKay
Thaler Richard W (Victoria S) physician 9 Endicott h do
Thalheimer Bertha M Mrs clk Beverly Nat Bank r Hull
—Harold E (Bertha M) mgr Peabody h Hull
Thatcher Cora M Mrs clk 299 Cabot r 35 Standley
—John G (Cora M) landscape gardener 35 Standley h do
Thayer Eugenia G Mrs r 92 McKay
—Leroy C (June C) meat cutter Salem h 23 Union
—Ruth P rem to Mt Vernon N H
Themes Angelo P (Dorothy C) leatherwkr Peabody h 37 Bartlett
Theriault Alfred J Jr (Margaret M) shipper Boston h 12 Hart BF
—Anthony J chauf 20 Devon av r do
—Arthur J r 395 Cabot
—Dennis D custodian Salem r 7 Bates Park av
—Edith P wid Alfred J h 6 Chapman ter
—Edmond J Jr (Constance) mason emp 7 Wellman h 44 Cabot
—Edmund J (Eileen C) (Eddie's Barber Shop) 46 Beckford h 395 Cabot
—Florence tchr Winifred P Upton School h 33 Baker av
—Joseph L (Louise I) maintman Bomac h 52 Rowell av
—Louis A (Matilda R) welder USMC h 26 Bow
—Philip A painter h 56 Cabot

For any form of Insurance call
FORNESS & MORGAN, INC.
BEVERLY SAVINGS BANK Bldg. Tel. WA 2-0885

FUEL OIL
COAL . . . COKE
OIL HEATING EQUIPMENT
Tel. WA 2-7111 OR PI 4-5500
PICKERING
SINCE 1838

—Placide J (Victoria) (Pete Elliott's Lunch) 83 Elliott h 27 Echo av
—Richard E (Rita M) slsman Boston h 12 Exeter rd
—Robert J (Arline B) fireman B&M h 43 Longmeadow rd
—William E (Patricia A) ins rep 303 Cabot h at Peabody
Therriault Joseph E r 19 Beckford
Thibault Alphonse (Jane M) shoewkr Lynn h 24 Putnam
—Laurent L (Ruth A) h 11 Whitney av
—Leonce J (Cheerie E) gasoline Salem h 261 Hale
Thibedeau Albert J (Glendora M) rem to Dunedin Fla
—Charles H (Helen T) h 8 Virginia av
—Eva M Mrs waitress 45 Enon r 4 Chase ter
—Glenna M rem to Dunedin Fla
—Harley F (Eva M) carp h 4 Chase ter
—Harry F (R Evelyn) mach Lynn h 28 Echo av
—Lillian B wid Freeman A r 28 Echo av
—Shirley E in WAC r 8 Virginia av
Thibodeau Alfred J (Marjorie) lobsterman h 11 Union
—Claire J married James MacPherson rem to Salem
—Clara M wid George E h (5) 106 Cabot
—Claude R (Ethel M) carp Danvers h 21 Riverview
—Delia W wid Ralph assembler Woburn h 21 Riverview
—Elna E Mrs timekpr USMC r 40 Elliott
—George (Jean H) elec Salem h 25 Folger av
—George E (Ruth M) h 76 Cabot
—Henry (Rita D) mach Danvers h 7 Front
—Martha J officewkr USMC r 14 Franklin pl
—Robert W (Jean K) supv SEPInc h 8 E Garfield av
—Ruth M Mrs (Ruth's Beauty Shop) 76 Cabot h do
—Wilfred J (Juliette I) clk USMC h 14 Franklin pl
—Wilfred J Jr (Elna E) trk driver USMC r 40 Elliott
Thibodeault Frazier D (Margaret A) carp Adams h 55 Rowell av

Albert E. Grant
"Take Grant For Granted"
Plumbing & Heating Contractor
Service - Repairs - Installation
17 SOMERSET AVE. Tel. WA 2-3674 BEVERLY

DEL-WEST, Inc. *Heating—Air Conditioning*
Custom Sheet Metal Work
RESIDENTIAL—INDUSTRIAL—COMMERCIAL
13 ELLIOTT ST. Tel. WA 2-4119 BEVERLY, MASS.

Thimmer Joseph (Mary) lumberwkr USMC h 18 Eastern av
—Mary E biller USMC r 18 Eastern av
Thissell A Preston (Mildred K) shovel opr city r 74 Cabot
—Amy D r 86 Preston pl BF
—Charles r 13 W Dane
—Frank E Jr (Frances L) tool expediter GECo h 107 Corning
—Grace L wid Arthur P bkkpr Andover h 74 Cabot
—Mildred K Mrs waitress Warren the Caterer r 74 Cabot
—Theodora F h 86 Preston pl BF
Thomas Alice M emp B Hosp r 47 Simon
—Bertram W (Dorothy Q) assembler 140 Elliott h 216 Dodge
—Carlyle (Rose E) mach USMC h 85 Elliott
—Carlyle W Jr (Helga) mason emp 25 Odell av h 20 Beckford
—Charles B (Martha V) clk USMC h 7 Lawrence
—Charles E Jr (Marion H) maintman Salem h 15 High BF
—Charles F (R Gwenyth) draftsman Bomac h 50 Butman
—Christy A (Alice) (Gloria Food Distributors) 268 Rantoul h 2 Longwood av
—Earl E (Elizabeth R) boat builder Manchester h 312 Essex
—Eleanor L r 47 Simon
—Eleanor M Mrs h 8 Puritan rd
—Elizabeth R Mrs nurse 312 Essex r do
—Emma R wid George W Jr h 11 Winter
—Flora A r 9 Charnock
—Frederick emp city r 11 Winter
—George S (Rena A) mach USMC h 3 Upton av
—George W (Eleanor C) banker Boston h 252 Essex
—Gerard E (Cecelia T) letter carrier BPO h 9 Charnock
—John (Mamie L) h 50 Front
—Lornie S in U S Air Force r 161 Lothrop
—Lowell G (Mary E) in U S Army r 770 Hale BF
—Mabel E wid William R h 14 Bennnett
—Manuel C student r 2 Longwood av

RANTOUL PHARMACY
THE REXALL STORE
Complete Prescription Department
Cor. RANTOUL and POND STS. Telephone WA 2-2478

BURSAW OIL CORPORATION
ESSO OIL BURNERS AND FUEL OIL
COLONIAL ROAD **Tel. PI 4-4200 SALEM**

—Margaret G wid Charles E rem to Salem
—Margaret L Mrs h 47 Simon
—Martha V Mrs clk 174 Cabot r 7 Lawrence
—Norman T (Ellen L) industrial eng CBS h 3 Oceanside dr
~~THOMAS RAYMOND W~~ (Elizabeth M) mgr The Delaney Apothecary Inc 207 Cabot h 361 do —See Front Cover
—Richard B (Margaret R) constr foreman Quincy h 28 Bennett
—Richard C student r 28 Bennett
—Robert E (Thelma D) gasoline Medford h 10 Pinewood av
—Robert F (Jean C) equipment installer Salem h 36 School
Thomes Albert W (Melinda I) h 11 Garden
—Edith L r 11 Garden
Thompson Abbie E wid Elbridge A h 29 Pierce av
—Adin (Eleanor C) h 12 Newbury
—Alice E Mrs r 173 Essex
—Anthea student r 797 Hale BF
—Archie C (Barbara L) laster 105 Rantoul h 109 Dodge
—Arthur F (Esther G) (Arthur F Thompson & Son) 14 Cole h do
THOMPSON ARTHUR F & SON (Arthur F and Arthur Foster Thompson) general contractors 14 Cole tels WA 2-1910 WA 2-8118—See p 44
—Arthur Foster (Phyllis A) (Arthur F Foster & Son) 14 Cole h 15 do
—Bertha r 32 Broadway
—Carl G (Helen P) testman Salem h 12 Giles av
—Carroll R (Judy F) guard CBS h 3 Bartlett
—Daniel V (Cecilede L) eng Lawrence h 797 Hale BF
—Edward (Susan E) business rep Salem h 238 Essex
—Eva h 41 Central
—Faith C chief X-ray tech B Hosp Herrick r 547 Essex
—Faye X-ray tech B Hosp r 547 Essex
—Florence wid Henry r 32 Broadway

LEE HERSEY OIL CO.
Headquarters For American Standard Heating & Cooling
Gulf Gasoline Lubrication & Washing
114 ELLIOTT ST. **TEL. WA 2-1464** **BEVERLY, MASS.**

BEVERLY EVENING TIMES
Serving the Merchants of Beverly and the North Shore Since 1893

Thompson
—Francis A (Marjorie P) tchr Medford h 9 Evelyn rd
—George h 547 Essex
—Harriet wid William H h (19) 66 Herrick
—John I student r 797 Hale BF
—Marjorie E typist Waltham r 238 Essex
—Mary K clk Boston r 12 Giles av
—Minnie W wid Orrin h 28 Pond
—Newton E (Jennie M) maintman 453 Hale PC h rear do
—Patricia D tube tester Bomac r 12 Giles av
—Paul B (Catherine B) mech 83 Bridge h 9 Charnock
—Philip P bottle washer 131 Conant r inq do
—Robert r 436 Rantoul
—Robert L (Gladys J) rem to Canada
—Russell C (Charlotte A) tech Bomac h 31 Home
Thomson Clarissa H wid Elihu h 44 Pickman rd
—Paul tchr 545 Cabot h at Hamilton
—Samuel A h 18 Hayes av
—Samuel A Mrs (Annie M) died Nov 20 1957 age 71
Thorn Grace C wid Augustus S died Nov 15 1957 age 80
*Thorndike Richard K Jr (Lucy S) stock broker Boston h 142 Valley BF
*—Richard K 3d student r 142 Valley BF
Thorndyke Eugene mach Lynn r 31 Crescent av
Thorne Hilyard (Louise) sexton 211 Cabot r 14 Home
—Louise Mrs office sec 211 Cabot r 14 Home
—Saul (Marjorie E) mach opr USMC h 17 Fillmore
Thorner Anne M Mrs matron 502 Cabot r 25 Railroad av
—Edwin G (Anne M) mach emp 140 Elliott h 25 Railroad av
Thornton Florence G wid Joseph W h 470 Cabot
—Gordon D (Thelma R) teller B Nat Bank h 470 Cabot
—Joseph W Jr (Betty) rem to NY
Thresh Frank R (Mary L) rem to Wenham

The Quality Press Printing Service
25 SCHOOL STREET Tel. WA 2-0700 BEVERLY, MASS.

McQUEENY'S ELECTRICAL CONTRACTORS
Tel. WA 2-0674 ELLIS SQUARE, BEVERLY, MASS.

Thurber Ida M wid Charles W h 7 Munroe
—William T (Loraine V) maintman USMC h 16 Franklin pl
—William T (Loraine V) research tech USMC h 506 Essex
Thurston Harold A (Mary E) slsman Salem h 21 Jordan
—Robert E (Virginia L) teller Boston h 4 Colgate rd
Tibbetts Frank E (Gladys) mach USMC h 5A Clifford av
—Harris H (Helen T) foreman Salem h 6 Arlington av
—Harris H Jr r 6 Arlington av
—Percy G (M Jeannetta) h 300 Cabot
—Peter S in U S Navy r 6 Arlington av
—Warren L (Ruby U) prod eng Lawrence h 427 Elliott
—William L student r 427 Elliott
Tibedo Eileen M Mrs nurse B Hosp r do
Tiberio Henry R (Frances A) socialwkr Lawrence h 63 Herrick
Tic Tock Donut Shops Inc Sidney H Brodie pres Jacob Brodie treas 250½ Cabot
Ticehurst Lorraine nurse BHosp r do
Tierney Carrie F wid Stephen P h 12 Highland av
—Francis J h 55 Parramatta rd
—James J C (Jennie R) priv chauf 2 Boyles h 252 Hale
—Joseph F (Leona A) h 20 Bow
—Michael J r 14 Myrtle
—Thomas J (Barbara A) tchr B Cooperative Trade School h 14 Myrtle
Tiffany Paul (Catherine J) draftsman Salem h 173 Bridge
Tikkanen David T (Isabella D) mach USMC h 7 Exeter rd
Tilas Nickolas E (Christine) slsman Lynn h 14 Longview dr
Tileston Corrine F rem to Worcester

Greenlaw Electric Co. 7½ and 9 WALLIS ST. Telephone WA 2-0336
MODERN ELECTRICAL APPLIANCES, HOUSE AND FACTORY LIGHTING, POWER and HEATING INSTALLATION
Our Years of Experience Guarantee You the Best of Service

Essex Survey Service

Registered Land Surveyors
Graduate Civil Engineers
275 CABOT ST., BEVERLY
WA 2-3900

E S S

Tillson John L (Anna C) mach Watham h 28B Winthrop av
—John L Jr student r 28B Winthrop av
—Leslie Q (Gertrude L) mach USMC h 199 Lothrop
—Walter G (Sigrid T) ins adjuster Wakefield h 47 Amherst rd
Tilton Richard E student r 12 Garfield av
—William E H (Shirley L) insp USMC h 12 Garfield av
TIMES PUBLISHING CORPORATION Laurance S Hovey pres Lewis R Hovey treas Carleton B Hovey clk publishers Beverly Evening Times 108-116 Cabot tel WA 2-1234—See top lines
Tinajero Alfredo A (Sally R) rem to Florida
Tindall Arline student r 15½ Pierce av
—George L (Isabelle) slsman h 15½ Pierce av
—Nancy student r 15½ Pierce av
Tindley Walter J (Alice F) h 177 Lothrop
Tingley George H (Patricia J) tester USMC h 58 Story av
—Harvey C (Mary T) elec Salem h 9 Morgan rd
—James R (Marion F) mach USMC h 8 Rowell av
—Mary T Mrs r 9 Morgan rd
—Mildred E wid Henry R h 4 Rowell av
—William H civil eng Lynn r 4 Rowell av
Tinkham Charles r 32 Broadway
—Edward F (Hazel V) compositer Boston h 12 Iverson rd
—Floyd S (Reba A) plumber 11 Munroe h do
—Gene F (Lorraine E) constrwkr Danvers h 121 New Balch
—George E (Henrietta) h 11 Munroe
—Herbert r 11 Railroad av
—Richard A (Norma A) sta fireman BHosp h 15 Lincoln
—Sylvester C Jr (Louise A) leatherwkr Danvers h 1B Hillcrest av
Tirabassi Clyde G (Josephine P) slsman Salem h 22 Pleasant
Tirado Lorenzo (Candie) cook Salem h 56 Cabot
Tirrell Dorothy D wid Russell C nurse (39) 15 Ives h do
—Wilda B rem to Hamilton
Titcomb Helen C tchr 3 Essex h 2 Monument sq
Tivnan Mary A wid William L r 9 Atlantic av
—Paul E MD radiologist Beverly Hosp Herrick h at Salem

BOYD ROBERTS WALTER S. FLINT Insurance Agency, Inc.
Real Estate-Rentals BOYD ROBERTS, Pres.-Treas.
170 CABOT ST. Tel. WA 2-0786 Res. 45 NEPTUNE ST. Tel. WA 2-2511

Tlumacki John S (Ann M) mach GECo h 624 Cabot
Tobin Helen rem to Boston
—James J (Levina A) mach GECo h 7 MacArthur
—Philip J (Virginia) student h 30 Broadway
—Phoebe Mrs h 3 Lothrop
—Richard J (Virginia C) assembler GECo h 29 Grant
—Virginia office sec 245 Cabot r 30 Broadway
—William J h 12 Atlantic av
Tobyne LeRoy C (Louise F) service mgr 4 Colon h 12 Richards rd
Todd C Russell v pres-gen mgr United Shoe Machinery Corporation 181 Elliott h at Boston
—Charles W r 3 Evelyn rd
—Nelson B v pres United Shoe Machinery Corporation 181 Elliott h at Boston
—Robert W (Barbara K) mach SEPInc h 3 Evelyn rd
Toddler's Town Kindergarten (Vance W Garry) 18 Dane
Todhunter Josephine Mrs emp Bomac h 15 Simon
Todreas David (Anna) gen mdse Boston h 91 Lovett
—Neil E student r 91 Lovett
Tofuri Ann nurse BHosp r do
—Emily nurse BHosp r do
Tognacci Lucy M Mrs (Lucy's Beauty Shop) 23 Herrick st ext r do
—Udo P (Lucy M) foreman Salem h 24 Herrick st ext
Tolas Elsie B Mrs h 36 Thorndike
Toleos Arthur J (Laura E) radio mech Boston h 5 Garden
—Charles J (Anne C) lampwkr SEPInc h 14 Mason
—Leo J (Evelyn I) bkkpr Salem h 27 Bridge
Toll Fannie F wid Joseph h 102 Lothrop
—Israel (Lillian) (Toll's) 275 Cabot h 59 Dane
—Louis H (Elizabeth K) slsman h 15 Eisenhower av
—Max (Anne) (Saratoga Popcorn Co) 47 Park h 4 Ives
Toll Morris (Beverly J) lwyr B Trust Co and 2 Oceanside dr h do

CAMPBELL FUNERAL SERVICE
65 CABOT STREET
Telephone Beverly WA 2-1113
CHARLES E. CAMPBELL FRANK T. CAMPBELL

BEVERLY EVENING TIMES
Serving the Merchants of Beverly and the North Shore Since 1893

Toll's (Israel Toll) variety store 275 Cabot
Tolman Isabelle wid George L rem to Wenham
Tolvanen A Reynold (Kathleen E) mach Danvers h 17 Hayes av
—Suzanne M nurse BHosp r 17 Hayes av
—Walter O (Madolyn) (Wally's Ski Shop) and floor finishing 232 Hale h do
—Warren O student r 232 Hale
Tomeo Charles E (Lillian R) (Charles Beauty Salon) (15) 163 Cabot h 278A do
—Delores clk Danvers r 278A Cabot
—Frederick G (Mary E) h 26 Grant
Tompkins Brandt L in U S Army r 21 Roundy
—C F Co Don F Ingraham mgr furniture 132 Cabot
—Richard A (Jacqueline M) student h 15 Walcott rd
—T Brandt (Catherine T) h 21 Roundy
Tondreau George D (Alice E) leatherwkr Salem h 11 Fayette
Toneatti Harold J (Irma J) mach Salem h 8 Elizabeth av
Tonneson David A (Phyllis S) acct Boston 22 Lake Shore av
—Elmer E (Margaret C) acct Boston h 170 Dodge
Tony's Lunch (Anthony Vaccaro) 23 Charnock
Toomey Arthur R (Ruth A) (Beverly Cove Pharmacy) 145 Hale h do
—Dennis M r 23 Haskell BF
—Edward F (Yvonne N) equipment installer TelCo h 175 Lothrop
—Elizabeth A h 23 Haskell BF
—John asst mgr 236 Cabot h at Danvers
—May r 23 Haskell BF
—Michael A (Charlotte R) draftsman Lawrence h 3 Colonial rd
—Michael J (Victoria N) custodian B Hosp h 9 Charles
—Thomas J (Helen G) treas Reid Bros Co Inc 140 Elliott and treas Post Machinery Co Div of Reid Bros Co Inc do h 36 Abbott
Toorks William P (Regena E) chemical eng plant mgr Burlington h 6 Seward av

For any form of Insurance call
FORNESS & MORGAN, INC.
BEVERLY SAVINGS BANK Bldg. Tel. WA 2-0885

DESJARDINS REAL ESTATE
FRANCIS H. DESJARDINS, REALTOR
APPRAISALS - SALES - MORTGAGES - ALL PHASES OF REAL ESTATE
10 HOME ST. Tel. WA 2-1768 BEVERLY

Tormey Donald H (Theodora) union rep Boston h 31 Vestry
—Leonard S (Doris M) slsman Peabody h 6 Baker av
Torosian Armand A chain store mgr Peabody h 516 Cabot
Toroyan Pierre (Janice E) draftsman GECo h 9 Exeter rd
Torrey Irving R foreman USMC h 19 Fairview av
—Irving R Mrs (Louise W) died Dec 31 1957 age 58
—Madeleine R sec Beverly Historical Society 117 Cabot h 28 Mulberry
—Robert I (Patricia J) mgr 149 Cabot h 20 Glidden
—Sara h 37 Washington
Torstenson Arvid E (Edith I) in U S Coast Guard h 31 Whitney av
Torti Robert A (Concetta M) foreman field dept 131 Conant h do
Tortolini Bernard K (Doris M) leatherwkr Peabody h 3 Longview ter
Toscano Antonio r 238 Rantoul
—Emidio emp 50 Rantoul r 238 do
Tosi Eugenio r 44 Federal
—Flavio J (Lana L) employee benefit specialist GE Co h 341 Lyman
—Francis A (Marie A) clk Boston h 18½ Bisson
—J Stephen student r 34 Lyman
—John (Susan N) asst gardener Keith Merrill h Paine av PC
—John F student r 18½ Bisson
—Joseph L (Nancy M) yard supt 20 Oak BF h 25 High BF
Tosis Pierino J (Celia) mgr Peabody h 48 Essex
Tow Licho (Chop Stick House) 69 Main h at Boston
Tower Benjamin C real est 719 Hale BF h at Boston
—Elizabeth G wid Evald H stitcher Lynn h 72 Cabot
—James A sprayer Salem r 49 Front
—Leo F (Katherine) tool & diemkr Boston h 9 Kernwood av
—Walter J (Flora M) h 49 Front

ERNEST & ERNEST B. WRIGHT
FUEL OILS - BURNER INSTALLATION AND SERVICE
ICE CUBES TEL. WA. 2-0764 ICE CUBES
OUR TRUCKS SERVE YOU DAILY - Office and Res. 24 Odell Ave., Beverly

Towey John J (Jacqueline E) clk Boston h 14 Enon
Town Burr L sta agt Park h at Gloucester
Towne Constance W wid Allen nursing administrator Salem h 20 Conant
—Walter H clk 188 Cabot h (28) 15 Ives
Townsend Gail N tech illustrator Lawrence r 25 Crestline cir
—George W (Mary) trk driver 87 Haskell BF h 5 Goodwin rd BF
—Gordon L student r 25 Crestline cir
—J Warren v pres Townsend Oil Co Inc 87 Haskell BF h at Salem
—Mary Mrs nurse emp 376 Hale and 5 Goodwin rd BF r do
—Mial E (Margaret J) pres Townsend Oil Co Inc 87 Haskell BF h do
—Oil Co Inc Mial E Townsend pres J Warren Townsend v pres 87 Haskell BF
—Ralph L (Mary U) trk driver GECo h 77 Haskell BF
—William E (Irene V) marine eng GECo h 25 Crestline cir
Townshend Herbert J (Evelyn L) mach GECo h 12 Mechanic
—Ruth wid Charles h 58 Dane
Tozer Eliot F (Kathleen G) tchr Boston h 22 Devon av
—George K (Pauline I) civil eng Boston h 22 Oakhurst rd
—Nancy dictaphone opr Boston r 22 Devon av
Tozier Harry E student h 17 Essex
—Raymond W (Mary E) heavy equip opr City h 24 Pond
—Wilbert L (Emily E) foreman USMC h 17 Essex
Tracey Charles T (Bertha M) special policeman US MC h 60 Shortell av
—G Wilbur (Marguerite) emp 58 Rantoul h 2 Haskell BF
—John P h 20 Bow
—Leo A (Mary E) insp USMC h 58 Western av
—Robert E (Veronica) h 2 Wenzell av
Traders The (Evans W De Bow) 290 Rantoul
Trafton Georgie E wid Charles S r 13 Home
Traham Edmund F (Mary B) bdg contr 10 Richards rd h do
Trainor Charles F (Frances L) welder USMC h 18 Longview dr
—Edward F Jr (Gertrude F) dishwasher BHosp h 32 Pond
—Elizabeth A asst treas Almy Bigelow & Washburn Inc 244 Cabot h at Salem
—Ethel wid Raymond X-ray tech Bomac h 167 Essex

CENTER REXALL DRUG CO., INC.
The Best and Most Complete
Prescription Department in the City
220 CABOT ST. TEL. WA 2-3228

—Gertrude F Mrs folder Lynn r 32 Pond
—Robert P (Marguerite F) mech eng CBS h 7 Foster dr
Trasher Charles A (Arlene M) mach Salem h 6 MacArthur rd
Trask Amy L r 210 Bridge
—Arline G (Trask Rest Home) 3 Lenox h do
—Charles F (Helen C) mach USMC h 8 Union
—Edgar E r 22 Cressy
—Eleanor R Mrs waitress Lynfield r 93 Bisson
—John E (Irene M) clk USMC h 22 Cressy
—Joyce E office sec TelCo r 93 Bisson
—Loring W (Eleanor R) mech Peabody h 93 Bisson
—Lyman E (Arlene) mach opr USMC h 12 Roosevelt av
—Millard E painter h 210 Bridge
—Norman D (Annie M) h 132 New Balch
—Rest Home (Arline G Trask) 3 Lenox
—Ruth insp SEPInc r 116 Essex
—Ruth Mrs mach opr GECo r 23 Union
—William E (Muriel D) mach USMC h 716A Cabot
Travel Inc Walter A Davis Jr pres-treas Mrs Frances H Merrow clk of corp 281 Cabot
Travers Donald G (Sandra M) eng USMC h 24 Chase
—Joseph W (R Louise) (Traver's Dental Laboratory) 8 Kittredge h do
Travers' Dental Laboratory (Joseph W Travers) 8 Kittredge and branch 25 Cox ct
Travis Charles A (Vincie A) watchmkr Lowell h 10½ East
Travsky Shelly W Mrs dental asst 550 Cabot r 117 Hart
Treacy Leo P in U S Navy r 25 Andover rd
Treadwell Abbie A r 4 Harrison av
—Alice r 4 Harrison av
—C William jewelry repr Salem h 4 Harrison av
Treantos Henry J (Mildred L) rem to Salem
Treem Harry C (Antoinette M) (Treem's Gulf Station) 131 Brimbal av h do
Treem's Gulf Station (Harry C Treem) 131 Brimbal av
Trefrey David T (Ruth J) researchwkr USMC h 13 Pierce av
—Donald (Ethel) mech h 15 Western av
—Herbert D (Marilyn L) clk USMC h 27 Abbott
—Herbert G (Hattie J) trk driver Wenham r 27 Abbott

BEVERLY EVENING TIMES
Serving the Merchants of Beverly and the North Shore Since 1893

Trefry Charles C (Mabel M) h 10 Lyman
—Harold L (Nellie S) constrwkr h 25 Creek
—Hope clk 237 Cabot r 10 Lyman
—John A (Velma J) leatherwkr Peabody h 10 Myrtle
—Lawrence R (Norma M) research tech USMC h 26 Mason
—Mary H wid Charles G nurse emp 78 Lothrop h 7 Munroe
—Norman painter r 7 Herrick
—Sylvia Mrs sec William R Rogers Inc 70 Park r inq do
Tremblay Alfred J hospitalwkr Middleton r 23 Green
—Alice M wid Leo E stitcher Salem h 10 Crosby av
—Anna M priv sec Lynn r 23 Green
—Armand M in U S Air Force r 23 Green
—Arthur (M R Edna) dentist Salem h 50 Corning
—Cecile C receptionist 6 Knowlton r 23 Green
—Clement L clk USMC r 23 Green
—Gaetan C (Azilda G) trimmer Peabody h 44 Bartlett
—Hilaire A (Cecile L) constr insp Topsfield h 142 Hale
—J Leonidas (Alice) foreman USMC h 23 Green
—Leo E (Dorethea C) mach opr USMC h 131 New Balch
—Louis S (Dorothy B) v pres Bomac h 7 Pierson
—Oseline P h 65 Livingstone av
—Paul W (Dorothy M) emp GECo h 3 Herrick st ext
—Richard G bricklayer h 11 Prospect
—Yvonne A matron BHS r 65 Livingstone av
Trembley Eugenie wid Romeo h 4 W Dane
Trembly Damase r 12 Hobart av
—Henry R (Barbara E) mach USMC h 50 Charnock
—Laurent printer emp 38 Cabot r 12 Hobart av
—Noel V shipper Peabody r 12 Hobart av
Trenoweth Norman E (Geraldine K) eng B&M h 23 Grant
Trepanier Albert F (Sandra P) milker 131 Conant h 28 Hill
Tribou Clarence L (Eva F) mach USMC h 8 Orchard
Triffitt Eugene C registered embalmer 9 Dane h at Lynn
Trohon Anita A Mrs sealer opr SEPInc r 15 Bow
—Charles E (Mabel F) tool eng USMC h 15 Beacon
—William A (Anita A) mach emp 140 Elliott h 15 Bow
Troiani F Joseph (Isabel B) slsman Stoneham h 5 Sunset dr

Troop John E (Mildred M) foreman USMC h 29 Winthrop av
Tropeano Antonio (Jennie) molder USMC h 19 Judson
Trott Howard W (Lillian M) insp GECo h 13 Parramatta rd
—Lillian M nurse Danvers r 13 Parramatta rd
Troubetaris Edward in U S Air Force r 67 Park
—George J (Mildred) mgr Salem h rear 121 New Balch
—James J (Margaret) priv chauf Marblehead h 67 Park
—John J in U S Army r 67 Park
Trout George B chief eng NY h 8 Conner rd
Trow Charles E (Florence B) h 4 Story av
—Natalie V bkkpr 68 River r 4 Story av
Trowt Belvita S wid John A h 564 Hale PC
—Charles test eng GECo r 36 Brimbal av
—Doris F Mrs switchboard opr Salem r 120 Essex
—Frances E tchr 3 Essex r 564 Hale PC
—Franklin D (Barbara E) tech USMC h 4 Dearborn av
—Harry E (Doris F) parking atdt Salem h 120 Essex
—Harry E Jr (Elsie M) pres-treas Trowt's Movers & Express Inc 331 Cabot h do
—John F (Marion D) furnace opr MHInc h 9 Arthur
—Lucy N wid Fred W h 27 Vine BF
—Marion F wid Edward J h 9 River
Trowt's Movers & Express Inc Harry E Trowt Jr pres-treas 331 Cabot
Trudeau Catherine C wid George H matron 23 Essex h 27 School
—Oscar R (Rita M) cabinetmkr emp 94 Corning h 15 Gary av
—Raymond A (Nora E) mgr Salem h 10 Brackenbury la
True Fred L mgr 188 Cabot h at Georgetown
Truesdale John A (Edythe E) freight agt Boston h 34 West BF
—Mary H wid John h 7 Munroe
—Robert trk driver 29 West BF r 7 Munroe
Truform Concrete Foundations (Carmelo P Filtranti) 20 Oakhurst rd
Trugli Emilio (Irlanda) foundrywkr USMC h 26 Mason
Tsoutsanis Rose S wid Stephen D h 722 Hale BF
—Stephen D died Jan 9 1958 age 65
—Sylvia S office sec B Trust Co r 722 Hale BF
Tsoutsouris Theodore (Doris J) shipping clk Salem h 33 Northern av
Tsuan Su Cheng (Angela) physician Beverly Hosp r do

TED C. SIHPOL
REAL ESTATE AND INSURANCE
YOUR FRIENDLY BROKER
221 CABOT ST. TEL. WA 2-1206 BEVERLY

Tucker Anna wid George H r 13 Longwood av
—Bessie G wid Herbert P h 33 Rowell av
—Edward E (Mandy L) chef Salem h 5 Knowlton
—Edward F mgr 453 Rantoul h at West Peabody
—Ernest S h 14 Foster
—Ernest S (Lotus P) photo engraver 108 Cabot h 14 Appleton av
—Frank E (Francis L) service eng Salem h (60) 50 Broadway
—Franklin A (Barbara L) mach USMC h 12 Hardy
—George K (Lorraine J) laborer h 12 Blaine av
—Ina L Mrs r 4 Clifton av
—Joseph E (Joyce M) h 4 River
—Kathryn G wid Harry R h 88 Kernwood av
—Mandy L Mrs seamstress 128 Cabot r 5 Knowlton
—Nathan B (Elizabeth F) pres Marine Division Inc 502 Rantoul and autos 453 do h at W Peabody
—Olive M housekpr r 22 Northern av
—Pauline F r (60) 50 Broadway
—Patricia h 7 Philips
—Raymond A r 5 Grant
—Richard C clk Salem r 4 Clifton av
—Richard C (Lauris A) foreman Boston h 4 Clifton av
—Robert D (Barbara L) eng USMC h 6 Hickory la
—Roger S (Marjorie C) male atdt Danvers h 144 Park
—Sallie E wid William R h 7 Longwood av
—Samuel A (Edith R) ins underwriter Boston h 38 Standley
—Vina M Mrs nurse 64 Dodge h do
Tuckerman Herbert S (Sarah C) ins Boston ~~and state senator~~ h 413 Hale
—Phyllis S Mrs h 31 Boyles
Tudal Rene H (Barbara R) supv SEPInc h 19 Bennett
Tufts G Eldon acct SEPInc h 21 Laurel
—Henry H (Margaret V) rem to Washington D C
Tuinila Raymond P (Rita M) eng Bedford h 37 Odell av
Tulloch James (Maria T) foreman GECo h 19 Mill
Tuneburg James A (Mary E) insp Boston h 7 Hardy
Tunipoo Inn (Joseph M Francesco) 8 Vine BF
Tupper Eleanor dean Endicott Junior College 376 Hale PC r 361 do
—Lois M clk 5 Washington h (26) 50 Broadway
Turcotte Joseph E (Mary G) cost acct GECo h 2 Harrison av

BOYD ROBERTS WALTER S. FLINT Insurance Agency, Inc.
Real Estate-Rentals BOYD ROBERTS, Pres.-Treas.
170 CABOT ST. Tel. WA 2-0786 Res. 45 NEPTUNE ST. Tel. WA 2-2511

Turenne Arthur H (Cecile L) antiques and auctioneer Danvers h 36 Cogswell av
Turgeon Archie E (Georgette) plumber Lawrence h 105 Bisson
Turner Albert P (Katherine A) (Cabot Street Liquor Mart) 285 Cabot h 13 Clifton av
—Albert P Jr student r 13 Clifton av
—Arthur G (Minnie C) clk PO h 33 Crescent av
—Blanche G wid Charles B h 321 Elliott
—Edna M Mrs ward aide B Hosp h 93 Elliott
—Eva G Mrs emp 97 Rantoul r 24 Fayette
—Frank A (Helen L) trk driver USMC h 13 Lindsay av
—Harold G (Marion J) trk driver Everett h 325 Elliott
—Helen F Mrs senior clk (28) 191 Cabot r 40 County Way
—Hugh F (Rosaleen M) eng GECo h 112 Conant
—Joan housewkr r 33 Crescent av
—John W (Gertrude A) mach USMC h 8 Medford
—Lee student r 40 County Way
—Louis E (Eva G) leadman USMC h 24 Fayette
—Marcia A r 37 Charnock
—Paul G male atdt Danvers r 93 Elliott
—Richard L (Anne K) h 2 E Garfield av
Tuxbury Frank H (Annie) h 97 Dodge
Tweed Joseph F (Mary P) steward Peabody h 11 Whitney av
—Mary P Mrs ins clk Lynn r 11 Whitney av
—Rose M wid Joseph F r 11 Whitney av
Tweedie Agnes M clk Lynn h (41) 50 Broadway
Twiss David L (Dorothy K) special ins agt h (2) 161 Cabot
—Richard L (Eileen M) carp Marblehead h 22 Goldsmith av
Twombly Charles A (Lucenia G) (Twombly's Lunch) 81 Elliott h 10 Heather
—Charles A Jr (Florence S) slsman Salem h 6 Smithson dr

CAMPBELL FUNERAL SERVICE
65 CABOT STREET
Telephone Beverly WA 2-1113
CHARLES E. CAMPBELL FRANK T. CAMPBELL

BEVERLY EVENING TIMES
Serving the Merchants of Beverly and the North Shore Since 1893

Twombly's Lunch (Charles A Twombly) 81 Elliott
Twomey Mary J wid Patrick J h 76 Kernwood av
Tyburski Seigfried A (Patricia) mach USMC h 20 Chestnut
Tyldsley Joyce C married Anthony DeFusco rem to Alabama
—Robert (Gladys F) linotype opr Manchester h 161 Dodge
Tyler Esther S wid Ralph bkkpr Danvers h 19 Briscoe
Tyrie Wallace R (Kathleen E) eng Salem h 63 Baker av

U S M C BOAT CLUB 214 Elliott
Ulahos Peter C (Sophie) chef Revere h 13 Carver
Uldriks Janis E (Katrina) greenhousewkr Orchid Vale 68 Hart BF h do
—Valija student r 68 Hart BF
Underwood Betty D wid Glen r 12 Thorndike
—Edward foreman Manchester r Beaver Pond rd
UNDERWOOD EDWARD S v pres-gen counsel Metal Hydrides Inc 8 Congress h at Manchester—See p 53
—Godfrey D (Miriam L) policeman BPD h 71 Enon
Unger Richard A (Betty W) research eng USMC h 27 Dartmouth
UNION BUILDING ASSN OF BEVERLY INC Raymond A MacNeil pres W Wallace Burgess Jr clk 401 Rantoul tel WA 2-3441—See p 51
—Club 141 Cabot
Unitarian Parish House 9 Federal
UNITED ELECTRICAL RADIO & MACHINE WORKERS OF AMERICA LOCAL 271 Andrew A McCance pres Bruno J Fatello recording sec Walter J Jameson financial sec Clifford P Strout treas W Wallace Burgess Jr business agt Donald H Tormey international rep 401 Rantoul business office 37 Roundy tel WA 2-3441—See p 51

For any form of Insurance call
FORNESS & MORGAN, INC.
BEVERLY SAVINGS BANK Bldg. Tel. WA 2-0885

FUEL OIL
COAL . . . COKE
OIL HEATING EQUIPMENT
Tel. WA 2-7111 OR PI 4-5500
PICKERING
SINCE 1838

UNITED SHOE MACHINERY CORPORATION Sidney W Winslow Jr chairman of board George R Brown pres Clifford Roberts Nelson B Todd Wilson Palmer John W Coolidge v presidents C Russell Todd v pres-gen mgr Wallace M Kemp v pres A W Moffatt treas Edward P Chase sec shoe machinery manufacturers 181-231 Elliott office 140 Federal Boston Mass— **See p 53A**

UNITED STATES GOVERNMENT

Post office Albert A Gaukroger acting postmaster 151 Rantoul

Beverly Farms Post Office Frederick J Wangler postmaster 36 West BF

Pride's Crossing Post Office Frank W Dix postmaster 4 Thissell

Sub Post Office 146 Cabot

Selective Service System Local Board No 70 2d fl 4 Essex

Upham Bessie H wid Horace L r 4 Roy av

—E Murray (Louise E) (The Uphams) 131 Dodge h 4 Roy av

—Louise E Mrs (The Uphams) 131 Dodge r 4 Roy av

Uphams The (E Murray and Mrs Louise E Upham) real est 131 Dodge

Uppvall Hilmer A (Lillian C) slsman Lawrence h 70 Shortell av

Upton Winifred P h 10 Highland av

Urkitis Maria emp 45B West BF r do

Ushakoff Alexis E (Dorothy) consulting eng Somerville h 20 Warren

—Alexis E Jr student r 20 Warren

Utility Metal Products Co Inc William Rubinstein pres Philip Rubinstein treas furnace fittings 117-119 Elliott

Uyeno Shizuko M wid Naokazie r 57 Lake Shore av

VACCARO ANTHONY (Maria) (Tony's Lunch) 23 Charnock h do

—Arthur (Mary E) laborer Boston h 20 Lincoln

—Attiglio A (Elizabeth M) constrwkr h 18 Front

—Camille wid John h 27 Front

—Francesca wid Achille h 6 Cottage la

Vaccaro
—Frank (C Roberta) trk driver 148 Park h 23 Charnock
—Joseph (Mary) maintman USMC h 3 Lothrop
—Nicola (Anna M) fisherman 50-52 Water h 35 Front
—Prineo T (Norma A) elec Peabody h 18 May
—Thomas A (Carol M) gasoline Danvers h 27 Front
Vacirca James M (Jane) h 10 Gove av
Vaillancourt Raymond A (Mary J) pharmacist Salem h 29 Rowell av
Valaskatgis Nicholas (Clare R) mach CBS h 7 Ellingwood ct
Vale Barbara H dental asst (16) 163 Cabot h (3) 161 do
Valente Joseph A (Viola E) (Joe's Barber Shop) 120 Rantoul h 273 do
Valentine Eleanor F Mrs h 5 Grant
Valentino Roland A (Elizabeth J) methods planner Lynn h 19 Cornell rd
—Romolo (Marie) h 38 Sohier rd
Valine Sabina G house dir 6 Echo av r do
Vallens Edward draftsman Boston r 26 Abbott
Vallis Harry P (Demetra) slsman Salem h 14 Hillcrest av
Vallone Antonia wid Angelo r 15 Opal av
—Lucio F (Joan M) mach USMC h 15 Opal av
Valotto Angelo (Constance) leatherwkr Peabody h 480 Rantoul
Valva Joseph A (Alice M) h 7 Lefavour av
VanArsdale Ann S Mrs slswoman Boston r 5 Linden av
Vandi Aldo J (Josephine T) designer USMC h 8 Grant
—Attilio (Marie) h 33 Pond
—Mario (Rose M) (Gregg's Restaurant) 102 Elliott h 386 Rantoul
—Rosemary waitress 102 Elliott r 33 Pond
VanDine Arthur S (Marion E) mach GECo h 35 Sunset dr
—James A (Florence R) condensing opr USMC h 40 Ashton
VanDyke Henry L (Rita D) tractor mech Danvers h 9 Summer
Vanessa George A (Roberta) leatherwkr Peabody h 12 May
VanEvern Brooks (Eleanor) student h 93 Corning
—Eleanor Mrs tchr Hamilton r 93 Corning

RANTOUL PHARMACY
THE REXALL STORE
Complete Prescription Department
Cor. RANTOUL and POND STS. Telephone WA 2-2478

BURSAW OIL CORPORATION
ESSO OIL BURNERS AND FUEL OIL
COLONIAL ROAD Tel. PI 4-4200 SALEM

VanHoorde Gaston R (Adelaide L) elec tech Danvers h 41 Pond
VanHorn Harold F (Gertrude L) h 13 Bates Park av
VanHorne Reuben V (Edith F) painter h 45 Cabot
Vanikiotis George (Rose A) mach USMC h 39 Lyman
—Laura Mrs (Laura's Mend Shop) 168 Cabot r 205 do
VanKnowe Donald E (June R) switch board opr 223 Cabot h 20 Stewart av
VanPraet Frank (Marie) auto bodyman Boston h 41 South ter
VanSteenberg Bethia G wid Harry A clk Salem h 15 Clifton av
Varas Doris L office sec 18 Bow r 7 Fossa ter
—John C (Lillian) meat cutter 377 Cabot h 7 Fossa ter
Varnavas Alec (Cora M) laborer h 38 Federal
—Charles h 3 Union
—Eleanor L Mrs clk 85 Cabot r 13½ Union
—Michael (Eleanor L) turbine assembler GECo h 13½ Union
—Olga emp SEPInc r 3 Union
Vartzelis Louis D (Catherine D) shoewkr 103 Rantoul h 36 Pleasant
—Theodore J student r 36 Pleasant
Vasapolli Angelo J (Elsie M) store clk Bedford h 20 Jordan
Vaselli Raffaele J (Aveali) h 5 Mason
Vasilo Thomas R (Theresa A) crane opr Stephen Vitale Construction Co Inc h 6 Chase
Vatter Joseph R (Maryann) student h 23 Chipman rd
Vaughan Samuel (Joan R) passenger rep Boston h 44 Thissell PC
Vaughan's Studio (I Vaughan Woodbury) photographers 21 Vestry
Veator Joan M rem to Goric N H
Veglia Lucy wid Joseph h 23 Bennett
Veilleux Octave (Melanie) h 362 Elliott

LEE HERSEY OIL CO.
Headquarters For American Standard Heating & Cooling
Gulf Gasoline Lubrication & Washing
114 ELLIOTT ST. TEL. WA 2-1464 BEVERLY, MASS.

BEVERLY EVENING TIMES
Serving the Merchants of Beverly and the North Shore Since 1893

Veinot Charles G Jr (Elaine C) floorman Danvers h 28 Cabot
Velliani Auguste r 436 Rantoul
Velona Mary wid Frank r 42 Pond
Venetian Cafe (Raymond Rocco) rest 258 Rantoul
Venezia Edward M (Marion M) tree surgeon city h 30 Arthur
Venios John A (Marilyn M) in U S Navy r 65 Enon
Ventola Nicholas (Irene R) (Paramount Cleaners) 277 Rantoul h 54 Ober
Ventresca Anthony (Josephine) painter h 24 Rantoul
Ventura Arthur (Julia N) mach Salem h 2 Marsh av
—Richard in U S Navy r 2 Marsh av
—William R helper Salem r 2 Marsh av
Vergari Frank D (Annie) painter USMC h 8 Swan
—Joseph A mach Somerville r 8 Swan
—Julio A (Marion A) works mgr Somerville h 22 King ter
—Robert in U S Air Force r 8 Swan
Verochi Dorothy M wid Victor P rem to Lynn
VerPlanck Warburton K (Frances B) civil eng Boston h 266 Dodge
Verrengia Richard (Beverly B) slsman Utica N Y h 28 Colgate rd
Verrette Paul A (Therese V) eng GECo h 5 Wilson
Verry Earl A (Myra M) eng MHInc h 22 Sunset dr
—Edward H student r 22 Sunset dr
—Hugh F student r 22 Sunset dr
—Sandra E clk TelCo r 22 Sunset dr
Veteran's Salvage (Daniel Chesley) 14 W Dane
Veterans of Foreign Wars bdg 19 Broadway
—of Foreign Wars Post No 545 19 Broadway
Vickers Ross M business assistant Endicott Junior College h 2 Evergreen dr
Victory Inn (Joseph Mollica) rest 507 Rantoul
Vidito Winnifred C Mrs sec Halifax Gardens Co 68 Hart BF h 72 do
Viel Gene G painter Salem r 21 Fayette
—Henri P (Helen H) trk driver MHInc h 23 Linden av
—John G (Helen F) (Viel's Garage) 18 Summit av h 21 Fayette
Viel's Garage (John G Viel) 18 Summit av
Vielbig Marguerite clk (22) 191 Cabot h at Manchester

McQUEENY'S ELECTRICAL CONTRACTORS
Tel. WA 2-0674 ELLIS SQUARE, BEVERLY, MASS.

Vigars Joseph P (Roma A) tool grinder GECo h 134 Lothrop
—Roma A Mrs clk (10) 191 Cabot r 134 Lothrop
Vigoda Henry B mgr Salem r 6 Amherst rd
—Louis S in U S Army r 6 Amherst rd
—Philip (Ethel) mfr Lynn h 6 Amherst rd
Viliria Mary E dental asst (7) 221 Cabot h at Magnolia
Village Upholsterers (Henry W Lewis) 114 Bridge
Villanti Dominic J (Catherine) roofer emp 24 Neptune h 28 Mason
—Philip J (Emma) pres Villanti Roofing Inc 24 Neptune r do
VILLANTI ROOFING INC Philip J Villanti pres all kinds of roofing 24 Neptune tel WA 2-4170—See p 60
Villiers Frances C emp Richard M Cutler r Preston pl BF
Vincent Bertha D wid Clarence H h Foster Point
—David E student r 86 Kernwood av
—Eugene W (Marjorie A) bus opr Salem h 86 Kernwood av
—Frederick D r 68 Dane
—Richard E (Joan C) physical therapist 46 Essex h do
Visquanzi Rinaldo laborer h 156 Park
Vitale Beatrice R Mrs tchr 437 Essex r 8 Victor av
—Frank (Albina M) r 555 Essex
—James A (Jeanne E) gen contr 354 Cabot h do
—Jerry (Freida) (Beverly Sand and Gravel Co) 17 Roundy h do
—Jerry F (Lorraine M) poultry Danvers h 8 Evergreen dr
—Joseph (Rose) sand and gravel Ipswich h 17 Mechanic
—Lorraine r 17 Roundy
—Louis W (Lucille A) records Danvers and (Cabot Musicale) 291 Cabot h 61 Hale
—Luigi (Beatrice R) treas Stephen Vitale Construction Co Inc Beverly Airport off Cabot h 8 Victor av
—Mary wid Salvatore h 17 Roundy
—Michael (Helen T) v pres Stephen Vitale Construction Co Inc Beverly Airport off Cabot h 23 Jordan
—Rita nurse Boston r 17 Roundy

Essex Survey Service

Registered Land Surveyors
Graduate Civil Engineers
275 CABOT ST., BEVERLY
WA 2-3900

E S S

Vitale
—Salvatore F (Ethel M) emp 354 Cabot h 54 Corning
—Stephen (Irene) pres Stephen Vitale Construction Co Inc Beverly Airport off Cabot h 202 Dodge
VITALE STEPHEN CONSTRUCTION CO INC Stephen Vitale pres Michael Vitale v pres Luigi Vitale treas general contractors Beverly Airport off Cabot tel WA 2-3535—See p 45
Vitilio Alfonso mach Lynn h 352 Rantoul
—Ida r 352 Rantoul
Vito's Mr Coiffeurs (Vito Citino Jr) 14 West BF
Vittori Peter (Dora E) (White Birch Farm) 141 Brimbal av h do
—Rocci Post Memorial Bdg 143 Brimbal av
Vivace Carlo h 25 Creek
Vivian's (Mrs Theresa C Gorini) women's clothing 16 Elliott
Vogel Donald L (Rose L) h 26 Pleasant
—John E (Florence F) welder Salem h 3 Philips
Vollmer Emil G (Eileen L) in U S Army h 46 Laurel
Vondal Maurice E (Lorraine) in U S Army h 8 Roundy
VonSalza Guenther (Natalie) painter h 21 Thorndike
Vose Donald W (Thelma A) lab tech MHInc h 4 Jacobs av
—Edith B r 4 Jacobs av
—Herbert L died Feb 16 1958 age 74
Voss James (Nina E) welding instr Lawrence h 15 Blaine av
Voyer Elaine B office sec Salem r 42 Roundy
—Gertrude M wid George H shoewkr Danvers h 30 Broadway
—Joseph E (Mary E) sta fireman GECo h 42 Roundy

WADDEN JOANNE M MRS office sec Danvers r 6 Pearl st ext
—Richard M (Joanne M) bkkpr GECo h 6 Pearl st ext
Wade William R (Olga M) design eng USMC h 17 Country dr
Wadsworth Eliot M (Natalie H) research project dir USMC h 813 Hale BF
Wagenfeld Sandra nurse Beverly Hosp r do

BOYD ROBERTS WALTER S. FLINT Insurance Agency, Inc.
Real Estate-Rentals BOYD ROBERTS, Pres.-Treas.
170 CABOT ST. Tel. WA 2-0786 Res. 45 NEPTUNE ST. Tel. WA 2-2511

Waggner Nevie E (Lucy S) mach opr USMC h 40 Chase
Waggott Ethel E wid Benjamin F nurse 4 Endicott h do
—Theresa V wid William shoewkr 105 Rantoul h 10 May
Wagner Rosena wid Henry J r 15 Evergreen dr
Wait Luther (Eleanor A) business mach serviceman Boston h 14 Lenox
Waite Luther F r 4 Harris
—Neil A (Jane A) student h 79 Standley
Waitt Annie wid William D r 6 Silver ct
—Cora Mrs r 19 Beckford
—Howard A (Eleanor) slsman h 15 Bailey av
—John D in U S Army r 15 Bailey av
—John F C (Muriel A) supv USMC h 20 Atlantic av
—John F C Jr student r 20 Atlantic av
—Justin C (Eleanor F) motorman GECo h 18 Windsor rd
—Muriel A Mrs govt insp Bomac r 20 Atlantic av
—Norma J r 18 Windsor rd
—Ronald W (Joyce R) development tester GECo h 6 Devon av
—Stanley B (Anna F) mach emp 73 Park h 10 Prospect
Walburn Anna M wid Charles H corsetiere emp 182 Cabot h 31 Pierce av
—William C (Josephine A) supv USMC h rear 709 Hale BF
Walden John D (Barbara) student h 267 Hale
Waldie John M Jr (Jeannine D) bdg contr 46 Matthies h do
Waldman Edward A (Thelma R) circulation mgr Revere h 98 McKay
—Robert H (Sarah G) structual designer Boston h 93 Bridge
Waldron Christopher W (Marian P) in U S Coast Guard h 346 Cabot
—Ethel M wid Ralph O r 21 Berrywood la
—George J (Rena G) executive USMC h 7 Central
—John F (Lila F) custodian 436 Rantoul h do
—Roland E (Betty L) slsman h 8 Devon av

CAMPBELL FUNERAL SERVICE
65 CABOT STREET
Telephone Beverly WA 2-1113
CHARLES E. CAMPBELL FRANK T. CAMPBELL

BEVERLY EVENING TIMES
Serving the Merchants of Beverly and the North Shore Since 1893

Waldrop Bernard r 9 Park
—Mary E housekpr r 25 Ober
—Mildred C bkkpr Boston h (2A) 132 Hale
Wales Fred C (Edith P) tchr Reading h 62 Ober
—Helen h 8 Bay
—Jennie B wid Frederick A h 27½ Federal
—John r 8 Bay
—Mabel H wid George R r 8 Bay
Waleszkiewicz Alexander (Veronica) foreman Peabody h 58 Glidden
Walker A Mary Mrs typist Lynn r 1 Bonad rd
—B William (A Mary) eng tech Lynn h 1 Bonad rd
—Beverly nurse Beverly Hosp r do
—Dorothy G tchr Shore Country Day School 545 Cabot r at Brookline
—Dudley H (Ruth A) purchasing agt Chelsea h 8 Roy av
—Elizabeth H bank clk Boston r 54 Hale
—Frederick S (Frances M) mach GECo h 21 Crosby av
—Frederick S Jr r 21 Crosby av
—Guy W (Nancy S) treas Boston h 67 Grover
—Herbert (Hazel M) cook USMC h 32 Story av
—Judy student r 67 Grover
—Leon C (Sybel) h 13½ Pierce av
—Philip Z (Lorraine I) presser 128 Cabot h 12 Grant
—Ralph E (Rita L) researcher USMC h 18 Bass River rd
Walkup Chester E (Agnes A) h 25 Trask
—Ernest W (Arline R) service mgr Boston h 212 Brimbal av
—Ruth Mrs r 12 Enon
—Virginia H emp SEPInc r 12 Enon
Wall Alice B tchr 6 Echo av h at Woburn
—Laura M wid Frederick L h 556 Cabot
Wallace Carol nurse Beverly Hosp r do
—Dorothy office asst BHS r 16 Woodbury
—Earle H Jr (M Lorraine) eng USMC h 20 Corning
—Effie M wid Russell B h 378 Cabot
—Eleanor R Mrs office sec USMC r 142 Hale
—Elizabeth A student r 27 Liberty
—Evelyn E Mrs clk Beverly Savings Bank r 27 Liberty

For any form of Insurance call

FORNESS & MORGAN, INC.

BEVERLY SAVINGS BANK Bldg. Tel. WA 2-0885

DESJARDINS REAL ESTATE
FRANCIS H. DESJARDINS, REALTOR
APPRAISALS - SALES - MORTGAGES - ALL PHASES OF REAL ESTATE
10 HOME ST. Tel. WA 2-1768 BEVERLY

—Frank S (Evon L) elec GECo h 12 Miller rd
—Frank S (Julia P) h 18 Butman
—James F (Evelyn E) painter Salem h 27 Liberty
—John F (Eleanor R) student h 142 Hale
—Mary house mother Beverly Hosp Herrick r nurses home Beverly Hosp
—Mary S wid Earle H house mother Beverly Hosp r 480 Rantoul
—Mira tchr Salem h 28 Lothrop
—Robert S (Eleanor A) repairman GECo h 39 Sohier rd
—Thomas J (Amy J) r 94 Essex
Waller Lena E wid Charles seamstress Salem r 8 School
Wallis Annie E h 38 Ober
—Carlton W clk Boston r 38 Ober
—Fred H h 27 Conant
—Fred T (Lena D) h 141 Colon
—Grace H wid Joseph A h 12 Highland av
—Joseph P (Miriam S) asst eng Boston h 26 Judson
—Lloyd h 38 Parramatta rd
—Marcia ironer Danvers r 26 Judson
—Nancy bkkpr USMC h ~~9 Access rd~~ 1 Knowlton Pl.
—William S route slsman r 245 Cabot
Walls Donald G (Doris R) in USCG h 93 Corning
WALLY'S SKI SHOP (Walter O Tolvanen) ski sales and service 232 Hale tel WA 2-1652—See p 61
Walor Louis P (Margaret E) grocer Hamilton h 32 Bartlett
Walsh Annie D wid Robert E h 29 Bridge
—Beatrice B wid John J r 135 McKay
—Charles A (Helene A) tchr BHS h 29 Pearl
—Daniel kitchenwkr Beverly Hosp r 48 Railroad av
—David J (Marie V) gen agt (6) 275 Cabot h 16 Eisenhower rd
—E DeWitt (Catherine P) bdg contr off 45 West BF h do
—Edward J (Barbara M) mech eng Lynn h 4 Bates Park av
—Eileen M student r 75 Conant
—Esther B mach opr Salem r 29 Bridge
—George F (Rose A) trk driver Salem h 3 Davis rd
—Geraldine P clk USMC r 75 Conant
—Hugh C (Laura M) chemical eng Gloucester h 22 Nursery
—James B (Lena M) slsman h 9 Lefavour av
—James D (Nellie E) h 12½ Bartlett
—James J (Margaret T) h 23 Herrick
—James P constrwkr r 29 Bridge

CROMBIE'S BEVERLY FLOWER SHOP

298 CABOT ST. TEL. WA 2-0989

Walsh
—James W (Vivien B) research eng USMC h 271 Essex
—John E student r 29 Pearl
—John E (Lillian L) mach designer USMC h 41 Livingstone av
—John E (Margaret L) acct Boston h 13 Neptune
—John F (Ethel L) gasoline 44½ Hale h at Manchester
—John J Carmelina J) dispatcher GECo h 42 Giles av
—John J (Gertrude A) h 13 Pond
—Joseph W (Marion A) insp GECo h 40 Rantoul
—Joseph W Jr clk 416 Cabot r 40 Rantoul
—Lillian L Mrs priv sec USMC r 41 Livingstone av
—Marie V Mrs office mgr (6) 275 Cabot r 16 Eisenhower rd
—Mary J nurse Salem r 29 Pearl
—Mary M glass cutter Bomac r 23 Herrick
—Richard G (M Jean) civil eng Salem h 29 Brackenbury la
—Richard P in U S Air Force r 18 Franklin pl
—Robert E Jr dish washer Middleton r 29 Bridge
—Robert S in U S Air Force r 18 Franklin pl
—Ruth E mach opr Salem r 29 Bridge
—Shannon J student r 271 Essex
—Thomas J (Phyllis A) trk driver Peabody h 160 Park
—Thomas J (Sophie A) (Walsh's Gulf Station) 111 Cabot h at Ipswich
—Timothy M in U S Army r 23 Herrick
—Virginia M Mrs teller Lynn r 6 Sylvan rd
—William (Elizabeth) policeman BPD h 23A Herrick
—William E (Marion C) prod clk Lawrence h 75 Conant
—William L Jr (Anne M) foreman Salem h 13 Virginia av
Walsh's Gulf Service (Thomas J Walsh) 111-115 Cabot
Walters Eric G (Muriel J) rem to Hamilton
Walton Donald L (Ruth M) h 13 Longfellow
—Dora M wid Albert V baker emp 192 Cabot h 197 do
—James h 104 Elliott
—Nellie L wid Charles h 36 Whitney av
—W Francis (Alice F) banker Boston h 12 Red Rock la
Wanamaker Herbert L (Elizabeth) h 14 Winslow rd
Wangler Frederick J postmaster BFPO 36 West BF r 10 High BF

CENTER REXALL DRUG CO., INC.
The Best and Most Complete
Prescription Department in the City
220 CABOT ST. TEL. WA 2-3228

Ward Beatrice L wid Merton S h 77 Odell av
—Bros Florists (Thomas M & Merton S Jr Ward) 89 Corning
—Charles W (Claire M) lab tech Boston h 21 Pleasant
—Charlotte H clk 234 Cabot h 26 Federal
—Donald M (Elizabeth) mach Topsfield h 13 Grant
—Edward W (Gladys L) h 12 Home
—Ellen R tchr Boston r 824 Hale BF
—Flora wid Elliott r 74 Conant
—Gerald P in U S Air Force r 13 Grant
—Grassie B Mrs h 824 Hale BF
—Helen M Mrs r 30 Federal
—James A in U S Army r 29 Rantoul
—James F (Dorothy J) draftsman USMC h 4 Boyden av
—James H (Leona) r 285C Cabot
—James T (Nellie P) slsman h 384 Elliott
—John L (Desolina J) florist emp 18 Cross h 39 do
—Laura A wid Harvey h 90 Bisson
—Leona Mrs steno Danvers r 285C Cabot
—Lorraine Mrs h 738 Hale BF
—May Mrs r 80 Conant
—Merton S Jr (Janice W) (Ward Bros Florists) 89 Corning h at Hamilton
—Percy G (Grace M) supv 117 Elliott h 29 Rantoul
—Ralph (Elsie Z) h 34 Laurel
—Ralph W (Beverly Cove Greenhouse) 18 Cross h do
—Robert A (Patricia D) pilot Boston h 6 Lanthorn la
—Robert E (Angeline) baker emp 252 Cabot h at Hamilton
—Roger A (Millicent G) trainee emp (34) 191 Cabot h 69 Hale
—Sally A nursemaid Swampscott r 13 Grant
—Thomas W (Rosemary E) (Ward Bros Florists) 89 Corning h 83 do
—Walter H (Patricia F) trk driver 1 Park h 30 Wallis
—William P caretaker 35 Prince h rear 35 do
—William P Jr (Lena) mach opr Lynn h 397 Rantoul
Wardell Alexander B (Rita) chief trouble shooter GECo h 34 Amherst rd
Ware Roland G (Susan M) clk 416 Cabot h 117 Bridge
—Theatre Robert C Crandall mgr 286 Cabot

BEVERLY EVENING TIMES
Serving the Merchants of Beverly and the North Shore Since 1893

Warmington Winnifred S wid George h 8 Woodland av
Warner G Julian (Dorothy L) (Beverly Music Co) 12½ Bow h at Ipswich
—Harry E (Ina L) h 11 Winter
—Lester M (Teckla E) capt BFD h 26 Overlook av
—Teckla E Mrs nurse emp 24 Abbott r 16 Overlook av
Warren Ann L wid Ralph W nurse 8 Nelson av r do
—Eleanor L tchr BHS r 25 Central
—Elizabeth S wid Bayard h 412 Hale
—Helen wid Samuel D Jr h Paine av PC
—John Jr (Cornelia M) emp 148 Park h 30 Charnock
—Joyce R housekpr r 108 Lothrop
—Melvin L (Edith E) emp Bomac h 23 Raymond av
—Paul D (Mildred S) mgr Boston h 11 Eisenhower av
—Paul W (Winifred I) metallographer GECo h 8 Nelson av
—The Caterer (Angelo Papa) off Cabot
Warshaw David L (Sybil F) prod foreman Chelsea h 11 Oberlin rd
Wasenius Alma wid George K h 5 Linden av
—Elvi B tchr Lynn r 5 Linden av
Washburn Alfred T (Elaine I) mach tech USMC h 17 Herrick st ext
—Stanley A Rev pastor Gordon College Wenham h 621 Hale pl
Waterman Alan P (Constance G) elec eng Bomac h 12 Millbrook rd
WATERS & BROWN builders cabinet and boat hardware mechanics' tools & contractors' supplies 57-59 Washington cor Church Salem tels PI 4-1007—1008—See p 48
Watson Alexander J (Norma M) mach USMC h 5 Myrtle
—Alice C wid Robert E store clk Danvers h 459 Cabot
—Bruce H (Madeline L) sheetmetalwkr emp 117 Elliott h 24 Simon
—Charles I atdt Middleton r 30 Whitney av
—Dorothy nurse 64 West BF r do
—Elizabeth C r 15 Everett BF
—Fred L (Christine J) h 68 Cabot
—Frederick (Maja) mach USMC h 32 Whitney av
—Jane A clk Salem r 15 Everett BF
—John H supt 20 Oak BF h 15 Everett BF

—John H Mrs (Florence E) died Sept 14 1957 age 56
—Madeline L Mrs waitress Peabody r 24 Simon
—Mary J mach opr USMC h 30 Whitney av
—Norma M Mrs switch board opr 1 Monument sq r 5 Myrtle
—Sheila N married Francis J Page
Watt Lawrence R (Joan W) planner Everett h 15 Oakhurst rd
Watters Elsie M tchr BHS h (6) 161 Cabot
Watts Carrie E wid Frank H r 78 Lothrop
—Catherine J Mrs sub tch Beverly School Dept r 12 Herrick st ext
—Edward A (Catherine J) tchr Melrose h 12 Herrick st ext
—Frederick (Sarah M) h 69 Chase
—Robert A (Joan F) baker Lynn h 4 Bresnahan ct
Waurzyniak Andrew J (Mary J) h 12 Simon
—Helen M leatherwkr Peabody r 12 Simon
Waverly Heating Supply Co (Utility Metal Products Co Inc) 117-119 Elliott
Wayland Edward T (Emma B) tester Lawrence h 15 Hobart av
Wayne Charles J (Kathryn) application eng GECo h 9 Longview dr
Weagle Jean nurse B Hosp r do
Wear Charles E (Alice L) car insp B&M h 8 Lyman
—Donald O (Cecilia H) h 42 Simon
—Francis E (Barbara J) trk driver 228 Cabot h 22 Ropes
—Grace M wid Charles r 42 Simon
—Hugh D (Margit S) in USCG h Bay View av
—Hugh D 2d student r Bay View av
—Margot E sls clk Peabody r Bay View av
Weaver Anna L Mrs h 21 Central
Webb Florence W wid John B h 23 Odell av
—Marian S wid Henry C h 48 Bow
Webber Arthur H (Kathryn M) h 16 Thorndike
—Charles N (Alice M) terminal foreman 116 Water h 159 Bridge
—Dorothy G priv sec Boston r 14 Pearl
—Ellery S (Samantha A) plumber Salem h 4 Berkeley av
—H Margaret wid William h 14 Pearl
—Laura H clk Boston h 21 Whitney av
—Robert B in U S Navy r 5 Grant
—Robert P (Eunice J) lab tech GECo h 2 Nelson av
—William E (Ella) h 5 Grant
—William G Co Charles A Whipple pres-treas Mrs Hattie E Sullivan mgr dept store 182-186 Cabot
Weber Austin I (Norma P) chemist Peabody h 19 Herrick

TED C. SIHPOL
REAL ESTATE AND INSURANCE
YOUR FRIENDLY BROKER
221 CABOT ST. TEL. WA 2-1206 BEVERLY

Webster Charles H (Gudrun A) clk A&PCo h 394 Rantoul
—Frederick A physician (2) 221 Cabot h at Wenham
—Marion T wid Lawrence P tchr Lynn h 40 Stone
—Pauline B married Philip DeCaro rem to Calif
—Richard G (Barbara L) routeman Salem h 16½ Walnut av
—Robert L (Cynthia) h 34 Lexington dr
—William L (Lula) h 51 Hale
Wedgewood William (Olive E) steam setter h 15 Whitney av
—William J steam setter r 15 Whitney av
Weeks Edward A Jr (Fredericka W) editor Boston h Preston pl BF
—Edward F student r Preston pl BF
—Francis E h 208 Rantoul
—Gordon N (Margrett G) foreman GECo h 1 Cole
—Herbert L (Annie) crane opr USMC h 1 Roosevelt av
—Margrett G Mrs office sec 7 Thorndike r 1 Cole
—Wilma Mrs dietitian 545 Cabot r 1 Roosevelt av
Wegener Karl O (Wilma R) eng GECo h 37 Chipman rd
Wegzyn Frances Mrs floor insp CBS r 48 Pierson
—Stanley (Frances) toolmkr USMC h 48 Pierson
Weiler Charles N (Gertrude G) mach shop Lynn h 8 Wellesley rd
Weinberg Max M (Sadye C) (Rantoul Hardware) 311 Rantoul h 87 Bridge
—Samuel (Elaine) (Quality Cleaners & Dyers) 200 Rantoul h 39 Abbott
Weinheimer John I (Violet O) mgr 5 Washington h 23 Baker av
Weinstein Saul (Barbara) slsman h 1 Gordon rd
Weir John S (Florence A) insp USMC h 72½ Essex
—John S Jr student r 72½ Essex
—Paul E (Cynthia) sheetmetalwkr Swampscott h Hathaway av
—Sandra M slswoman 234 Cabot r 72½ Essex
Weislik Yvonne G Mrs h 506 Cabot
Weisman Dorothy Mrs clk of corp Jules A Goudreau Inc 94 Corning h 10 Lawnbank rd
—Jacob A (Dorothy) pres-treas Jules A Gourdeau Inc 94 Cornng h 10 Lawnbank rd

BOYD ROBERTS WALTER S. FLINT Insurance Agency, Inc.
Real Estate-Rentals BOYD ROBERTS, Pres.-Treas.
170 CABOT ST. Tel. WA 2-0786 Res. 45 NEPTUNE ST. Tel. WA 2-2511

Welch David rem to Salem
—Margaret C steno Lawrence r 21 Kernwood Heights
—Mary S wid John S h 29 Porter
—Nicholas B (Sarah C) die sharpener Lynn h 21 Kernwood Heights
—Robert R (Barbara L) shipper Boston h 11 Cogswell av
—Sarah C Mrs nurse 21 Kernwood Heights r do
—William J (Viola T) mach USMC h 21 Broadway
Weld Francis M (Elizabeth B) broker Boston h 973 Hale BF
Welding Beatrice Mrs dietitian 545 Cabot r 5 Mill
—John E (Beatrice E) emp 437 Rantoul h (5) 5 Mill
Weldon Edward A (Dorothy M) slsman h 68 Standley
—Eva A emp B Hosp h 38 Broadway
—George D (Flora A) mach USMC h 31 Wallis
—Hammett S (Mary C) h 6 Glidden
—Albert W (Julia A) in U S Army h 48 Laurel
Wells Albert W (Julia A) in U S Army h 48 Laurel
—Barbara L r 21 Pierce av
—Forest A (Helen I) sta eng Boston h 163 Lothrop
Wendell Barrett Jr (Margaret M) investment sls man h 62 Hart BF
—Carl V (Virginia) painter 13 Fayette h do
—Harold E (Mary L) tile installer Wenham h 18 May
—Karl V (Anna L) plasticwkr Salem h 461 Rantoul
Wenham Gold Club Inc Arthur C Ebsen treas golf course (22) 222 Cabot
Wentworth Carole nurse B Hosp r 15 Odell av
—Chester S (Mary E) oil burner serviceman 44 Dodge h 15 Odell av
—Clarence M (Doris L) mason Peabody h 5 Ropes
—Elinor J bkkpr Lynn r 10 Frankwood av
—George M (Marian H) letter carrier BPO h 10 Frankwood av
—Mary E Mrs bkkpr Salem r 15 Odell av

CAMPBELL FUNERAL SERVICE
65 CABOT STREET
Telephone Beverly WA 2-1113
CHARLES E. CAMPBELL FRANK T. CAMPBELL

BEVERLY EVENING TIMES
Serving the Merchants of Beverly and the North Shore Since 1893

Wentzell Anna C wid John F house mother B Hosp h 490 Rantoul
—Lloyd meat mgr 377 Cabot h at Marblehead
Wenzel Evelyn emp Mrs Elizabeth S Warren r 412 Hale
Werme Gustaf A emp USMC h (51) 50 Broadway
—Gustaf R (Phyllis G) eng M-EECo h 13 Harrison av
Wescott James L (Marjorie G) slsman Lynn h 9 Tyler rd
West Christine emp CBS h 5 Creek
—Dane Grocery Store (Florence F Starr) 34 W Dane
Westerdahl George H junkwkr h 6 Cottage la
Western Union Telegraph Co Mrs Ann Prendible mgr 5 Broadway
WESTFALL RICHARD R (Anna M) pres Del-West Inc 13 Elliott h at Magnolia—See top lines
Westgate Robert J (Shirley A) student h 41 Millbrook rd ext
Weston Albert B (Gloria) firefighter BFD h 29 Eastern av
—Edrith N draftsman GECo h 18 Bosworth
—Edward M (Alice M) in U S Navy h rear 27 West BF
—Wilbur W (Dorothy L) bartender Salem h 161 Lothrop
WETHERSFIELD DAIRY Golden Guernsey and Grade A Homogenized milk 67 High Danvers tels SP 4-0101 SP 4-0562—See p 55
Wetmore Deborah student r Bay View av
—Frank H (Lois U) sls mgr Salem h Bay View av
—Joan office sec Cambridge r Bay View av
Weyburn Lyon (Ruth A) lwyr Boston h Paine av
Whalen Allen J (Lillian) in U S Navy h 15 Windsor rd
—Catherine M dean Cambridge r 5 James
—Elizabeth M tchr BHS h 5 James
—Gladys M officewkr SEPInc r 73 Haskell BF
—Helen tchr 131 McKay r 33 Central
—John N (Gilda G) chief chemical opr MHInc h 29 Friend
—Lawrence L (Elizabeth M) h 58 Sohier rd

For any form of Insurance call
FORNESS & MORGAN, INC.
BEVERLY SAVINGS BANK Bldg. Tel. WA 2-0885

FUEL OIL
COAL . . . COKE
OIL HEATING EQUIPMENT
Tel. WA 2-7111 OR PI 4-5500
PICKERING
SINCE 1838

—Pauline M assembly opr Bomac h 15 Fossa ter
—Robert W (Elaine M) slsman 154 Cabot h 71 Sohier rd
—Thomas S (Lillian M) trk driver 126 Park h 13 Edwards
—Walter S handyman 18 Bow r 15 Fossa ter
—William J (Daisy M) firefighter BFD h 73 Haskell BF
Whalley Barbara Mrs clk USMC r 50 Hale
—Francis (Barbara) metalwkr Lynn r 50 Hale
Wheaton Elizabeth A h 25 Pearl
Wheelden Ralph H (Winifred I) pharmacist Salem h 25 Washington
Wheelen Katherine E tchr Peabody r 42 School
—Thomas F clk PO r 42 School
Wheeler Adelbert E died Jan 14 1958 age 79
—Annie E h 70 McKay
—Arthur F (Marion A) bricklayer h 6 Conway
—Charles M (Jean A) h 32 Foster dr
—Cleo A Mrs nurse Old Ladies Home r 35 Broadway
—Ethel W Mrs nurse ~~486 Rantoul h do~~ 14 Sohier Rd.
—Frederick J (Merna K) carp Salem h 71 Hale
—Kasson B (Dorothy A) mach GECo h 15 Stewart av
—Mildred D wid Arthur F rem to Salem
—Noreen D clk Danvers r 15 Stewart av
—Rock C (Cleo A) repr Boston h 35 Broadway
—Rock C Jr in U S Army r 35 Broadway
Wheelock Joseph W payroll clk USMC r 21 Windsor rd
Whelan Mary M rem to Ireland
Whelpley George H (Margaret E) policeman BPD h 17 Dolloff av
—Lee G (Minnie S) foreman USMC h 17 Dolloff av
Whenal Milton W (Beverly J) chemical opr Danvers h 31 Chapman
Whidden Robert L (Phyllis A) foreman SEPCo h 27 Lovett
Whigham John (Dorothy L) h 89 Haskell BF
—Robert A (Carrie O) banker Boston h 18 Haskell BF

Albert E. Grant
"Take Grant For Granted"
Plumbing & Heating Contractor
Service - Repairs - Installation
17 SOMERSET AVE. Tel. WA 2-3674 BEVERLY

DEL-WEST, Inc. *Heating—Air Conditioning* **Custom Sheet Metal Work**
RESIDENTIAL—INDUSTRIAL—COMMERCIAL
13 ELLIOTT ST. Tel. WA 2-4119 BEVERLY, MASS.

Whipple Beth M Mrs elec tech SEPInc h 30 Bennett
—Charles A pres-treas William G Webber Co 182 Cabot h at Lexington
—Charles H r 13 Ellingwood ct
—Frederick F (Grace M) supv Boston h 4 Upland rd
Whitaker Carl F (Dorothy) pres-treas Boston h 5 Quincy pk
—Clarida housekpr 39 Washington r do
—David S in U S Navy r 70 Dodge
—G Richard (Mary A) slsman 116 Water h 8 Oakhurst rd
—Gordon T (May J) foreman Lynn r 70 Dodge
—Jackson D (Dorothy M) sheetmetalwkr Lynn h 12 Herrick
—John O photon expert Yonkers NY r 5 Cornell rd
—John T (Phyllis C) contr & carp 211 Dodge h do
—Robert B (Constance H) carp h 14 Nelson av
—William E in U S Air Force r 70 Dodge
Whitcomb Ellen M slswoman 246 Cabot r 19 Beacon
—Mary P wid Willis C h 3 Sargent av
White Anna M Mrs tchr 545 Cabot r 12 Columbia rd
—Annie L wid Harvey E r 120 Essex
—Arnold E (Elizabeth A) IBM supv Malden h 2 Gordon rd
—Barbara nurse B Hosp r do
—Birch Farm (Peter Vittori) fars 141 Brimbal av
—Catherine A wid Frederick W h 91 Odell av
—Cora A tchr 3 Briscoe r 1 James
—David A (Anna R) gas sta atdt 112 Rantoul h 46 Bridge
—Donald E mech 191 Essex r 67 Hull
—E Lawrence (Harriet L) h 861 Hale BF
—Edward G student r 21 Vine BF
—Edward H (Mildred) trk driver 68 Washington h 27 Cabot
—Edward M (Mary E) trk driver 94 Corning h 217 Lothrop
—Edward P (Olive L) bankwkr Boston h 21 Vine BF
—Faye E married James Rodolfos rem to Woburn
—Florence H wid William E h 67 Hull

RANTOUL PHARMACY
THE REXALL STORE
Complete Prescription Department
Cor. RANTOUL and POND STS. Telephone WA 2-2478

BURSAW OIL CORPORATION
ESSO OIL BURNERS AND FUEL OIL
COLONIAL ROAD Tel. PI 4-4200 SALEM

—Frederick E (Anna M) prof Boston h 12 Columbia rd
—Frederick J (Dorothy J) maintman Peabody h Old Dunham rd
—George F (Sarah S) millwright GECo h 486 Essex
—Gilbert h rear 31½ Cabot
—Harold E (Evelyn L) crane opr USMC h 128 New Balch
—J Frederick aeronautical eng California r 10 Berrywood la
—James E (Marie A) tech USMC h 21 Northern av
—James M (Elizabeth M) ins agt Manchester and Boston and pres Johnny Appleseed's Inc 54 Dodge h 788 Hale BF
—James W (Doris L) div mgr Salem h 5 Colonial rd
—Jennie A Mrs rem to Saugus
—John B (Dorothy I) mach 140 Elliott h 36 Water
—John H (Claire M) treas Salem h 1 Crosby av
—John T student r 486 Essex
—Joseph B Jr (Priscilla A) mach assembler SEPInc h 8 Evelyn rd
—Joseph E (Hazel C) gasoline and fuel oil 44 Dodge h 10 Berrywood la
—Joseph F (Beatrice) h 17 Thorndike
—Lawrence A (Barbara) field eng Lexington h 49 Brimbal av
—Leslie F (Winifred P) foreman Peabody h 9 Smithson dr
—Marjorie C wid Joseph M nurse 12 Walcott rd h do
—Mary E Mrs bkkpr 94 Corning r 217 Lothrop
—Olive L Mrs librarian Beverly Farms Library 24 Vine r 21 do
—Phillip L (May V) glass mech Salem h 28 W Dane
—Richard F (Viola M) trk driver Danvers h 509 Cabot
—Robert carp h 47 Neptune
—Robert S (Helen M) complaint adjuster USMC h 16 Lovett
—Selma V wid Joseph B h 82 Bridge
—Sylvester A (Yvonne) leatherwkr Peabody h 82 Bridge
—Walter J (Dorothy H) assembler USMC h 56 Sunset dr

LEE HERSEY OIL CO.
Headquarters For American Standard Heating & Cooling
Gulf Gasoline Lubrication & Washing
114 ELLIOTT ST. TEL. WA 2-1464 BEVERLY, MASS.

BEVERLY EVENING TIMES
Serving the Merchants of Beverly and the North Shore Since 1893

Whitehead Alice C wid Ernest r 2 Pickett
—Marcia C Mrs clk 234 Cabot h 12 Lovett
—Norman E clk 371 Cabot r 2 Pickett
—Norman M (F Evelyn) (Whitehead's Variety) 371 Cabot h 2 Pickett
Whitehead's Variety (Norman M Whitehead) grocers 371 Cabot
Whitesell Donald B (Hazel E) dentist 550 Cabot h at Plymouth NH
Whiting Clifton tchr 545 Cabot h at Newburyport
Whitman Carl A (Ethel A) slsman Everett h 330 Dodge
—Ernest J h 37 School
—Ernest W (Mae A) carp h 17 Knowlton
—Florence H wid Raymond L h 45B West BF
—Lulu R h 41 Central
—Max L (Lillian C) baker Hamilton h 41 Central
Whitmarsh Alden J (Irene) locksmith Salem h 53 Winthrop av
—Priscilla priv sec Washington D C r 53 Winthrop av
Whitmore Robert A (Betty J) biophysicist USMC h 15 Sherman
Whitney Ernest C pres-treas Zina-Goodell Corp 217 Cabot h at Danvers
—George H (Nancy) elec eng Bedford h 5 Cogswell av
—Hazel G mother's helper off 675 Hale BF r do
—Henry P (Myrtle C) welder USMC h 24 Corning
—M Elsie wid C Ray h 106 Dodge
—Nancy Mrs nurse 5 Cogswell av r do
—William Jr (Dorothy) rem to Hamilton
Whittemore Beatrice H chief clk (11) 191 Cabot r (24) 50 Broadway
—Edna F Mrs buyer Peabody r 992 Hale BF
—Emma S wid Percy R insp Roxbury h 34 Broadway
Whittemore George H (Edna F) lwyr Boston h 992 Hale BF
—Muriel L clk Boston r 34 Broadway
—Nellie F wid Charles A h (24) 50 Broadway

The Quality Press Printing Service
25 SCHOOL STREET Tel. WA 2-0700 BEVERLY, MASS.

McQUEENY'S ELECTRICAL CONTRACTORS
Tel. WA 2-0674 ELLIS SQUARE, BEVERLY, MASS.

WHITTEN C E & SONS (Harry E and Ernest Whitten) Leland A Bryant mgr Buick Sales and Service 375-381 Rantoul tel WA 2-1405—See p 35
—Ernest (C E Whitten & Sons) 381 Rantoul h at Lynn
—Harry E (C E Whitten & Sons) 381 Rantoul h at Swampscott
Whittenhaugen Mary E bkkpr Beverly School dept h 18 Charnock
Whittier Elinor M r 573 Cabot
—John R adv agt Boston r 573 Cabot
—Linda nurse B Hosp r do
—Martha emp 806 Hale BF r do
—Martha O r 573 Cabot
—Olive M wid James died Oct 4 1957 age 76
—Paul R whol florist 573 Cabot r do
—Robert L (Louise J) h 42 Abbott
—Ross W (Katherine B) broker Boston h 875 Hale BF
Whorf Agnes R Mrs rem to Lynn
—Donald J (June D) slsman Lawrence h 37 Brimbal av
—Leville J (Carrie M) h 13 Ames
Whyte Arthur J (Jeane S) gardener Keith Merrill h Paine av PC
—Douglas S tchr York Harbor Me r Paine av
Wiant H Ross (Barbara A) scientist Lawrence h 19 Bertram
Wickenhiser Bernard J (Ann) route slsman Salem h 1 Beach BF
Wickens George H (Hilda E) pastor Salem h 292 County Way
Wickers Ann T TVwkr Springfield r 13 Wilson
—Charles in U S Marines r 33 Lexington dr
—Francis A (Marjorie R) mach USMC h 9 Holding
—Thomas J Jr (Anna M) mayor (32) 191 Cabot h 33 Lexington dr
Wickstrom Carl A (Austra H) mech eng Lynn h 45 Pickman rd
Wiederhorn Norman (Henrietta) physicist Cambridge h 4 Lawnbank rd

Greenlaw Electric Co. 7½ and 9 WALLIS ST. Telephone WA 2-0336
MODERN ELECTRICAL APPLIANCES, HOUSE AND FACTORY LIGHTING, POWER and HEATING INSTALLATION
Our Years of Experience Guarantee You the Best of Service

Essex Survey Service

Registered Land Surveyors
Graduate Civil Engineers
275 CABOT ST., BEVERLY
WA 2-3900

E S S

Wiggin Beverly D Mrs clk 207 Cabot r 115 Cross la
—Doris A Mrs clk USMC h 17 Ocean
—Robert A (Beverly D) pharmacist 207 Cabot h 115 Cross la
Wiggins Harry J acct Boston h 5 Cornell rd
Wigglesworth Marian McK Mrs tchr 545 Cabot h at Wenham
—Thomas (Elsie P) real est 719 Hale BF h off 45 West BF
Wight Eleanor M Mrs clk Boston r 24 Foster dr
—James (Eleanor M) leatherwkr Peabody h 24 Foster dr
Wightman John C emp city r 10½ Front
—Raymond C (Evelyn M) h 10½ Front
Wikstrom Ann tchr 545 Cabot h at Melrose
Wilcomb Robert B (Norma E) slsman h 9 Carver
Wilczynski Doris A emp CBS h 15 Dodge
Wildes Albert trk driver Salem r (28) 245 Cabot
—Carole L messenger girl USMC r 4 Warren
—Edna J wid Frederick A h (4) 42 Beckford
—George R (Lucille T) trk driver USMC h 31 Prospect
—Lewis C (Gertrude M) foreman Everett h 4 Warren
—William H (Margaret A) mgr directory dept TelCo h 32 Colgate rd
Wiley Roger M (H Joy) costman Danvers h 48 Charnock
Wilkins Augustus J (Ella C) h 43½ Abbott
—Donald E (Marian U) slsman Salem h 10 Country dr
—Ellsworth Jr (Glenys R) mach USMC h 37 Beckford
—James A Jr (Celeste L) order clk Salem h 4 Doane av
—L Mabel wid Norman F h 14 Jackson
—Mary L wid Russell h (15) 66 Herrick
—Roger L (Mildred C) clk USMC h 12 Somerset av
—Russell W (Adeline M) mach crater USMC h 10 Roundy
—Ruth S Mrs clk Salem h 5 Doane av
Wilkinson Bruce S (Margaret R) rem to Key West Fla
—Clarence S (Mary F) State rep h 19 Lovett
—Donald M (Bertha L) mach parts insp USMC h 7 Dearborn av
—John W guard USMC r 7 Dearborn av
—John W (Jessie A) h 37 Rowell av

BOYD ROBERTS WALTER S. FLINT Insurance Agency, Inc.
Real Estate-Rentals BOYD ROBERTS, Pres.-Treas.
170 CABOT ST. Tel. WA 2-0786 Res. 45 NEPTUNE ST. Tel. WA 2-2511

—Lewis E (Florence L) eng State Hwy dept h 20 Princeton av
—Robert F toymkr 97 Rantoul r (30) 245 Cabot
—Robert M (Shirley E) wholesaler Salem h 17 Newbury
—Shirley E Mrs nurse B Hosp r 17 Newbury
Wilks Norman lwyr Boston h 10 Magnolia
—Norman Jr (Carolyn R) (Wilkscraft Creative Printing) 356 Rantoul h 346 Cabot
—Robert P (Wilkscraft Creative Printing) 356 Rantoul r 10 Magnolia
Wilkscraft Creative Printing (Norman Jr and Robert P Wilks) 356 Rantoul
Willand Alice switchboard opr B Hosp r 23 Lyman
Willard Louie B lab tech CBS h 21 Pond
Willcox Barbara McF Mrs h Juniper BF
—Harold M rem to Boston
Willey Grace E wid J Herbert house mother S Hadley r 602 Cabot
—John H (Phyllis G) printer Boston h 15 Beckford
William Charles of Beverly (Leonard Levy) photographers 155 Cabot
Williams Abbie F bkkpr (3) 234 Cabot r 584 Hale
—Addie M bkkpr 7½ Wallis h at Wenham
—Alice P h 15 Bow
—Bessie G prin clk (28) 191 Cabot r 22 Essex
—Bruce G (Eleanor W) data process mgr Boston h 4 Cornell rd
—C June Mrs IBM opr 140 Elliott r 10 Appleton av
—Calvin (Elizabeth H) asst to pres Cambridge h 858 Hale BF
—Charles E (Mary Ann) sheetmetalwkr Utility Metal Products Co Inc h 32 Thorndike
—Dana B (M Louise) trk driver Swampscott r 21 Porter ter
—Edith M wid Charles A r 1 Nelwood ter
—Eleanor emp CBS h 18 Bennett
—Esther F bkkpr Lynn h 11 Burton av
—F Paul (Elizabeth) draftsman USMC h 44 Baker av
—Frank N (Katherine) painter emp 7 Rantoul h 105 Standley
—Frank N Jr designer USMC r 105 Standley

CAMPBELL FUNERAL SERVICE
65 CABOT STREET
Telephone Beverly WA 2-1113
CHARLES E. CAMPBELL FRANK T. CAMPBELL

BEVERLY EVENING TIMES
Serving the Merchants of Beverly and the North Shore Since 1893

Williams
—George A (Louisa C) (Chapman's Greenhouses) 58 Hart BF h do
—George E (Rena M) foreman Salem h 463 Elliott
—George S (Grace B) h 127 Hart BF
—Gordon J (Marie D) slsman h rear 122 Lothrop
—Harry r 68 Dane
—Howard P (Helen E) h 38 West BF
—James L in U S Air Force r 4 Davis
—Joanna student r 23 Madison av
—John A florist emp 58 Hart BF r do
—John H (Ila F) clock repr GECo h 7 Prospect
—John W r 13 High BF
—Joseph H (Nancy K) staff asst State h 54 Boyles
—Joseph H (Sally M) h 23 Thorndike
—Judith student r 44 Baker av
—Leroy F (Nancy H) printer Salem h 32 Hull
—Lester P (Gladys B) leatherwkr Peabody h 23 Madison av
—Mabel wid Harold h 22 Butman
—Mary Ann Mrs tchr 6 Echo av r 32 Thorndike
—Norman welder Lawrence h 104 Elliott
—Philip G (Nancy W) firefighter BFD h 10 Evelyn rd
—Philip W (Priscilla M) acct Boston h 3 Amherst rd
—R Boak h 6 Grove BF
—Richard A (June A) firefighter BFD h 8 Leech
—Robert (Olive C) furn slsman Boston h 7 Cornell rd
—Robert A groundskpr Manchester r 7 Prospect
—Robert C (Barbara G) mach opr USMC h 2 Cressy
—Robert C (Marjorie A) trk driver 428 Rantoul h 22 Woodland av
—Shirley M clk Boston r 105 Standley
—Sylvia T Mrs (Emerald Beauty Salon) 278A Cabot h do
—Vaughn H (Jean D) h 40 Simon
—Wallace S (Madeline M) warehouse atdt USMC h 4 Davis
—Walter H (Grace) gardener h 2 Goodwin rd BF

For any form of Insurance call
FORNESS & MORGAN, INC.
BEVERLY SAVINGS BANK Bldg. Tel. WA 2-0885

DESJARDINS REAL ESTATE
FRANCIS H. DESJARDINS, REALTOR
APPRAISALS - SALES - MORTGAGES - ALL PHASES OF REAL ESTATE
10 HOME ST. Tel. WA 2-1768 BEVERLY

—William J electrostatic mach SEPInc r 105 Standley
—Winifred M wid Frank A h 34 West BF
Williamson Robert F (Eleanor L) switchboard installer Salem h 3 Crestline cir
—William J (Kathryn T) service foreman Lynn h 8 Wellman
Willis Ernest M (Marion J) lab tech Danvers h 27 Porter
—George F (Eleanor D) meat cutter 157 Essex h 11 Millbrook rd
—Sara L wid Joseph h 30 Mulberry
—Victor clk A&PCo h 14 Chestnut
Willmott Herbert J (Winifred P) h 85 Hale
Wills Ervin S (Elsie M) h 14 Bow
—Howard T (Lois A) mach Rowley h 255 Dodge
—Travers H r 255 Dodge
Wilmers Christine E wid Joseph h 7 Somerset av
Wilmont Armand C r 245 Cabot
Wilmot Bernice L wid Percy clk Beverly Trust Co h 95 Essex
—Curtis E (Lottie M) painter h 21 Bartlett
—Edna V r 21 Bartlett
—Mildred E nurse Beverly Hosp r 21 Bartlett
Wilson Aden B (Irene L) in U S Navy h 114 Lothrop
—Auverne G (Margaret E) apprentice mach GECo h 173 Brimbal av
—Barbara P r 17 Chestnut
—Chester maintman Kanter Realty Trust h 6 Cottage la
—Donald rem to Reading
—Earl H (Alice F) toolmkr 289 Rantoul h 19 Stewart av
Wilson Edward H J lwyr Salem h 38 Dane
—Eleanor C tchr 415 Rantoul r 65 Essex
—Evelyn D Mrs h 38 Front
—Frances hosp aide Salem r 116 Essex
—Frances M rem to Reading
—Frank S (Josephine H) trainmaster Boston h (39) 50 Broadway
—George G mach USMC h 17 Chestnut

ERNEST & ERNEST B. WRIGHT
FUEL OILS - BURNER INSTALLATION AND SERVICE
ICE CUBES TEL. WA. 2-0764 ICE CUBES
OUR TRUCKS SERVE YOU DAILY - Office and Res. 24 Odell Ave., Beverly

Wilson
—George M (Sally B) stock maintman Lawrence h 22 Lexington dr
—Howard P (Elizabeth J) h 28 Bertram
—Howard P Jr (Katherine F) installer TelCo h 11 Gary av
—Ida C wid Charles H died Feb 21 1958 age 93
—John A (Priscilla J) fire alarm opr BFD h 7 Pearl st ext
—John A (Thelma O) insp U S Govt h 85 Hart BF
—John C (Priscilla A) dentist (7) 173 Cabot h 132 Lothrop
—Margaret E wid Henry W r 17 Chestnut
—Mary M Mrs office sec 401 Rantoul h rear 30 West BF
—Maurice L (Helen M) h 13 Ocean
—Muriel F wid Arthur H r 17 Pierce av
—Orin C (Gwendolyn J) garage helper 211 Rantoul h 31 Railroad av (Wilson & Wilson contractors)
—Priscilla E Mrs office sec Peabody r 32 Thorndike
—Raymond S (Alice A) shoewkr 103 Rantoul h 64 Cabot
—Richard (Mary M) meat cutter 11 West BF h rear 30 do
—Roger H maintman 103 Rantoul r 38 Front
—William r 32 Broadway
—William (Mac's City Service) 119 Rantoul h at Salem
—William C (Mary I) rem to Reading
—William M (Georgiane R) officewkr Chelsea h 24 Dunham rd
—William S (Lura W) priv chauf 44 Pickman rd h do

Winchester Gordon (Teenie S) mach Boston h 28 Arthur
—Gordon S (Grace E) office mgr Cambridge h 35 Mason
—Richard H (Elizabeth D) h 9 Winthrop av

Windhager Helga A Mrs physician Beverly Hosp r do

Winer Benjamin treas Winer Bros Inc 190 Rantoul h Cross la

WINER BROS INC Jacob Winer pres Benjamin Winer treas hardware paints wallpaper etc 190-198 Rantoul tel WA 2-2300—See p 48
—Carl G (Ruth) (Carl's Hardware & Auto Supply) 118 Cabot h at Swampscott
—Irwin F clk 190 Rantoul r 12 Sherman
—Jacob (Florence H) pres Winer Bros Inc 190 Rantoul h 12 Sherman
—Nathaniel student r 12 Sherman

CENTER REXALL DRUG CO., INC.
The Best and Most Complete
Prescription Department in the City
220 CABOT ST. **TEL. WA 2-3228**

Wing Percy L (Gertrude B) trk driver Worcester h 34 Central
Winn Chevrolet Inc James W Burke pres-treas 50 Federal
Winquist Nancy R student r 28 Pickman rd
—Otto R (Ruth E) tchr Beverly School Dept h 28 Pickman rd
—Ruth E Mrs tchr BHS r 28 Pickman rd
Winslow Cecil H (Loraine M) (Charles R Davis Associates) 117 Hart BF h do
—Christopher C (Mary C) bank trainee Boston h 43 Dartmouth
—Peter B r 9 Dearborn av
—Sidney W Jr chairman of board United Shoe Machinery Corporation 181 Elliott h at Boston
Winter David L student r 623 Cabot
—Marion B Mrs bkkpr 54 Dodge r 623 Cabot
Winters Edgar A r 22 Lyman
—Robert J (Dorothy A) gen contr 7 Parsons dr h do
Winther Niels C (Johanne K) h 2 Virginia av
Winthrop John student r off 143 West BF
—Matthew B student r off 143 West BF
Wirling Arthur G (Beatrice V) r 226 Dodge
—Richard A (Virginia C) civil eng state h 226 Dodge
Wise Daniel P (Susan K) tchr Boston and tutor 117 Valley BF h do
—Harold W tutor 117 Valley BF h do
—Harold W Mrs (Edwina W) died Aug 11 1957 age 65
—Henry E (Ruth M) meteorologist Boston h 1 Priscilla rd
—Rose wid Joseph h 23 Simon
Wiseman Ethel B Mrs r 27 Prospect
—James emp City r 146 Rantoul
—Lena wid Benjamin h 25 Lothrop
—Ruth E Mrs office sec Salem r 27 Prospect
—William W (Ruth E) foreman GECo h 27 Prospect
Wishart Robert Jr (Hope M) slsman Boston h 31 Washington
Wisniewski Felix (Stella) r 24 Bartlett
Wisnowski Walter A (Elizabeth A) customer eng Salem h 9 Adams av
Witham Margaret A wid Zebulon r 36 Dane
—Raymond H (Gladys A) (Beverly Rest Home) 32 Broadway h at Middleton

BEVERLY EVENING TIMES
Serving the Merchants of Beverly and the North Shore Since 1893

Witkowski Stanley P (Rose T) checker 377 Cabot r 9 High BF
Wits End Sharpening Service (Merrill F Cook) 61 Conant
Wittenhagen Arthur F (Aileen D) foreman PO h 25 Lovett
—Frederick W h 31 School
—Mary E office asst 3 Essex r inq do
Witwicki Bronislaus B (Eugenia P) mach emp 140 Elliott h 352 Rantoul
—Chester A (Laura G) leatherwkr Peabody h 16 Giles av
Wogan Philip A (Betty G) lawn service Manchester h 21 Budleigh av
Wojciechowski Henry (Anna M) in U S Army h 45 Laurel
Wojick Richard A (Mary M) group leader SEPInc h 45 Brimbal av
Wolcott Robert (Ruth) lwyr Boston h 429 Hale
Wold Fred died Dec 8 1957 age 72
Wolf Maud L wid Lewis L h 40 South ter
—Thomas F (Patricia A) leatherwkr Peabody h 98 Bisson
Wolkins Dorothy H bkkpr 31 West BF r Boulder la
—Fred L (Dorothy M) lumber Manchester h Boulder la
—Fred L (Maryann) (Pine Tree Stock Farm) rear 122 Hart BF h 19 West BF
Wolniewicz Ann M priv sec Beverly Nat Bank r 7 Medford
—Edward A (Antonia J) student h 8 Bresnahan ct
Wonson Martha T h 13 Bancroft av
—Roger C (Mary S) electronic eng Newton h 17 Jordan
Wood Aletta R office asst 211 Cabot r 8 Highland av
—Alice wid Robert I r 66 Dane
—Arthur R (Marie L) trk driver Salem h 15 Millbrook rd ext
—Bradley L (Evelyn R) in USCG h 32 Butman
—Charles E (Natalie M) maintman Danvers h 13 Atlantic av
—Cornelius A (Muriel) rem to Andover
—David B student r 138 Bridge
—Edmund J (Nellie M) elec Peabody h 13 Netherton av
—George F (Patricia J) hand compositer Boston h 32 Green
—Harold L (Jane M) leatherwkr Peabody h 231 Rantoul

—Helen emp 865 Hale BF r do
—John J (Ann L) leatherwkr Salem h 32 Longmeadow rd
—Joseph Commodore Jubilee Yacht Club 16 Maple av h at Peabody
—Lawrence B service mgr Peabody h 13½ Central
—Mary E student r 13 Netherton av
—Mildred L wid George W h 8 Jackson
—Patricia J Mrs clk Danvers r 32 Green
—Pauline I Mrs priv sec 100 Park r 138 Bridge
—Robert L (Alice M) mach Beverly Municipal Airport h 7 Union
—Ruth r 8 Highland av
—Thomas R (Barbara M) in U S Air Force h 51 Sunset dr
—Wesley emp B Hosp r 245 Cabot
—Will C h 19 Central
—William A (Pauline I) policeman BPD h 138 Bridge
Woodberry Alice G r 170 Hale
—Amy B wid Charles D h 52 Baker av
—Burrage L (Dorothy M) mech Manchester h 25 Cross
—Ella F r 11 Dber
—Ellen L Mrs nurse 28 Essex h do
—Emory P (Marion F) h 43 Cross
—Frank S (Phyllis T) policeman BPD h 119 Colon
—George R (Sadie C) acct Boston h 6 Giddings av
—Grace M wid Elliott F h 18 East
—Jean V Mrs teller Beverly Savings Bank r 14 Pratt av
—John W (Helen B) h 4 Spring
—Judith F married Roger Field
—Lawrence E (Jean V) lumber h 14 Pratt av
—Louis A (Marguerite) clk Boston h 2 Friend
—Margaret F wid Horace W h 15 Thorndike
—Margaret M wid William H r 119 Colon
—Marshall J h rear 990 Hale
—Marshall J Jr emp 140 Elliott r 245 Cabot
—Mary A r 170 Hale
—Philip E (Barbara L) foreman USMC h 527 Essex
—Prescott (Helen) mason 22 Orchard h do
—Preston E asst treas Beverly Co-operative Bank and v pres Beverly School for the Deaf 6 Echo r 18 East
—Prince (Ruth M) maintman Salem h 25 Cross
—Tavern (Harold T James) 1 Woodberry
—Walter C h 170 Hale
—William W h 11 Ober
Woodbury Aimie A h 85 Hale
—Alonzo (Elinor L) banker Boston h 6 Story av
—Alvah B (Josephine E) mach USMC h 16 James
—Anna J r 20 Grover
—Arthur P h 345 Cabot
—Bessie B h 46 Herrick

TED C. SIHPOL
REAL ESTATE AND INSURANCE
YOUR FRIENDLY BROKER
221 CABOT ST. TEL. WA 2-1206 BEVERLY

Woodbury
—Carrie M wid Louis A died Nov 14 1957 age 92
—Donald A (Elaine R) h 3 Cedar
—Donald S (Jane M) clk GECo h 22 Clifton av
—Dora wid Lyman h 71 Essex
—Dudley C (Hazel E) spot welder Lawrence h 36 Kernwood av
—Elsie O r 191 Hale
—Ethel M wid John H B r 16 James
—I Vaughan (Dorothy L) (Vaughan's Studio) 21 Vestry h do
—John E (Sandra E) carp emp 20 Oak BF h 47 Story av
—Louis W (Adaline J) h 16 Lowell
—Marilyn M student r 36 Kernwood av
—Mary L wid Robert O typist 135 Cabot h 16 Lyman
—Richard A student r 6 Story av
—Richard K (Arlene R) mech eng Lynn h 16 Winthrop av
—Robert N (Dorothy J) bank clk Boston h 21 Foster dr
—Robert O Jr equipment installer Salem r 16 Lyman
—Robert W (Joan) rem to North Carolina
—Stephen E (Laura R) h 244 Lothrop
—Steven E Jr (Barbara S) eng Lexington h 16 Corning
—Walter M (Evelyn E) receiving clk Lynn r 173 Lothrop
Woodlock Paul B (Helen V) foreman GECo h 7 Boyden av
Woodman Charles K (Avis E) eng USMC h 8 Giddings av
—D Courtenay r 4 Laurel
—George R (Laverna M) h 59 Federal
—Mary L wid Charles r 26 Laurel
—Robert J (Janice L) gas sta atdt Lynn h rear 6 Chapman
Woods A Leo (Florence S) toolmkr Salem h 2 Orchard
—Alice D Mrs r rear 87 Kernwood av
—Austin L (Barbara J) slsman Salem h 25 Mason
—Carole M office sec Boston r 2 Orchard
—Charles H (Amy E) benchhand GECo h 73 Livingstone av
—Charles H Jr student r 73 Livingstone av
—Georgianna A wid Thomas H h 36 Echo av

BOYD ROBERTS WALTER S. FLINT Insurance Agency, Inc.
Real Estate-Rentals BOYD ROBERTS, Pres.-Treas.
170 CABOT ST. Tel. WA 2-0786 Res. 45 NEPTUNE ST. Tel. WA 2-2511

—John B student r 28 Cabot
—John E (Florence M) h 41 Pierson
—John H (Esta R) (Beverly Pattern Works) (2d fl) 202 Rantoul h 67 Livingstone av
—Louis J (Alice D) h rear 87 Kernwood av
—Louis J Jr (Rosaline) mach E Boston h 8 Smith
—Martha A mounter Danvers r 73 Livingstone av
—Mary L office sec SEPInc r 36 Echo av
—Rita M Mrs clk SEPInc h 28 Cabot
—Robert A student r 67 Livingstone av
—Thomas M (Ann C) chef Cambridge h 13 Crosby av
—William A (Pauline M) office mgr Boston h 4 Clark av
Woods' Variety Store (Jeremiah McCarthy) 399B Cabot
Woodward George T (Pearl G) shoe mach designer USMC h 239 Lothrop
—John custodian Beverly Hosp r 27 Swan
—Quincy A (Mildred A) wholesale drug clk Lynn h 30 Enon
Woodworth Clyde R physician 1 Monument sq h 30 Arlington av
—John F (Edna R) r 30 Arlington av
Woody Ralph R (Alice W) supv GECo h 51 Pickman rd
Wool Shop The (Mrs Florence A Massison) 33 Winthrop
Woolaver James H (Judith H) tchr Reading h 149 Essex
Woolworth F W Co Edwin A Hanson mgr 236 Cabot
Worcester George L (Alice S) h 39 Odell av
—Ruth E clk 240 Cabot r 39 Odell av
—William W (Barbara A) prod supv Melrose h 32 Millbrook rd ext

CAMPBELL FUNERAL SERVICE
65 CABOT STREET
Telephone Beverly WA 2-1113
CHARLES E. CAMPBELL FRANK T. CAMPBELL

BEVERLY EVENING TIMES
Serving the Merchants of Beverly and the North Shore Since 1893

Workman Addie C wid Robert W h rear 8½ Franklin pl
—Eleanor E clk 226 Cabot r 18 Kernwood av
—Fannie E wid William h 18 Kernwood av
—William H Jr (Dorothy L) (Community Hobby Shop) 509 Rantoul h 2 Sohier rd
Worling Dorothy E tchr 6 Echo av h at Salem
Worrall James (H Madeline) mach Middleton h 14 Auburn rd
—Nancy A med sec 24 Abbott r 14 Auburn rd
Worsencroft John J (Barbara F) sheetmetalwkr Peabody h 17 Corning
Worssam Charles A(Julia I) gardener 44 Thissell h 47 do
Worth Charles C (Mary E) lwyr Boston h 77 Lothrop
—Thomas F (Margaret L) mech eng GECo h 55 Ellsworth av
Worthen Alfred R Jr (Benedict & Worthen) 80 Cabot h at Wenham
—Grace V wid Gray V h 11 Lakeview av
—Marion E wid Alfred R h 22 Franklin pl
Worthylake Ernest E h 187 Lothrop
—Ernest E Mrs (Jennie W) died Oct 13 1957 age 70
Wray Robert W (Frances M) coml mgr Everett h 11 Crosby av
Wrest Charles h 16 Washington
Wright Bertram M died Jan 19 1958 age 78
—Edgar A (Esther P) dentist Salem h 40 E Corning
—Edward D (Cora B) supv Salem h 25 Upland rd
—Ernest (Amie E) (Ernest & Ernest B Wright) 24 Odell av h do
—Ernest B (Ethel M) (Ernest & Ernest B Wright) 24 Odell av h 75 Corning
WRIGHT ERNEST & ERNEST B (Ernest & Ernest B Wright) fuel oils burner installation and service ice cubes 24 Odell av tel WA 2-0764—See foot lines
—Ethel M (Ernest Jr) emp Herrick r 75 Corning
—Florence S wid Bertram M h 16 Somerset av

For any form of Insurance call
FORNESS & MORGAN, INC.
BEVERLY SAVINGS BANK Bldg. Tel. WA 2-0885

FUEL OIL
COAL . . . COKE
OIL HEATING EQUIPMENT
Tel. WA 2-7111 OR PI 4-5500
PICKERING
SINCE 1838

—Gladys N Mrs dietary aide Beverly Hosp h 19 Herrick st ext
—Gloria E student r 40 E Corning
—Howard E (Carol M) in U S Air Force h 19 Andover rd
—Thomas E (Laurette T) dairyman Newton h 35 Story av
Wrobel Janet R lab tech 1 Monument sq r at Manchester
Wroblewski Louis J (M Frances) slsman Peabody h 17 Virginia av
Wudarczyk Henry (Josephine) letter carrier h 25 Ashton
Wyeth Helen F wid William H h 31 Abbott
Wykes Verna H priv sec USMC h (7) 70 Corning
Wylie Mildred O h 9 Bancroft av
Wyman James N h 35 Stone
Wynne Peter P (Etta B) in U S Navy h 37 Story av

XENELIS MICHAEL N (Penelope) (Cabot Restaurant) 150 Cabot h at Lynn

YAFFA ABRAHAM D (Rose) mattresses Salem h 29 Lothrop
—Gladys R office mgr Salem h 29 Lothrop
Yaffee Harry L (Bernice G) pharmacist Salem h 13 Crestline cir
Yanofsky Robert (Gloria R) mfrs agt Lynn h 24 Colgate rd
Yarn Center The (~~Mrs Dorothy B Moody~~ Ernesta Richards) 5 Abbott
Yarrison Walter W (Evelyn J) eng USMC h 18 Berrywood la
Yeaton Alvin H (Edith A) mach USMC h 10 Oakmont rd
—Brenda nurse Boston r 10 Oakmont rd
—Charles L (Emma J) mech Lynn h 3 Columbus av
—John G (Isabel) h 7 Central
—Norma G priv sec USMC r 7 Central
Yebba Michael J (Nina) (Michael's Beauty Salon) 272 Rantoul h 274 do
Yee Harry (Pauline S H) elec tech Boston r 11 Longview dr
—Wing Shing waiter 48 Dodge r Putnam
Yeo Mary E wid E Henry emp Philip E Burby r 101 Baker av
Ylonen Arthur D (Dorothy) route slsman Marblehead h 24½ Cabot
Yob Kenneth P (Patricia A) eng GECo h 37 Albany cir

Yoffa B Frederick (Sabra F) pres-treas North Shore Wholesale Grocery Co 60 River h 3 Seward av
—Borah J (Beatrice) (Borah's) 175 Rantoul h 57 Dane
Yorgy Lawrence R (Norma E) elec eng GECo h 8 Smithson dr
York Gertrude E Mrs hosp atdt Salem r 48 Grover
—Harold L (Ruth H) elec Danvers h 15 Railroad av
—Howard R (Gertrude E) printer Peabody h 48 Grover
—James O (Myrtle E) elec eng Boston h 4 Fielder rd
—John B (Agnes L) carp Salem h 38 Grover
—John B (Laura M) sand blaster USMC h 32 Guild rd
—Leander T h 32 Grover
—Max treas Beverly Pop Corn Co Inc 55 W Dane h at Winthrop
—Myron A (Alice R) auto repairman city h 46 Grover
—Myron A Jr (Norma M) expressman Peabody h 115 Corning
—Ralph E (Elizabeth) in U S Air Force r 46 Grover
—Raymond L (Josephine V) researchwkr USMC h 41 Grover
—Reta G office sec Beverly Trade School r 32 Grover
—Richard A in U S Army r 46 Grover
Youden Alfred (Rita) carp h 129 Water
—Clayton P (Helen W) carp h 129 Water
Young Charlotte J Mrs nurse 24 Warren r do
—Clarence J (Edna I) bartender r 11 Home
—Clark A in U S Air Force r 48 Lake Shore av
—Dianne L student r 48 Lake Shore av
Young Elizabeth D wid Oscar W lwyr Salem h 48 Lake Shore av
—Elmer E (Marguerite K) repr Boston h 98 Hale
—Eva Mrs stitcher Wakefield h 10 Judson
—Frank S (Charlotte J) trk driver State h 24 Warren
—Frank S Jr chef Nantucket r 24 Warren
—Frederick v pres Amerac Inc Durham rd h at Salem
—Frederick elec Quincy r 24 Warren
—Howard utilityman BWW ft Arlington av h at Salem
—LeRoy H Jr (Carolyn C) mach Salem h 57 Ellsworth av

RANTOUL PHARMACY
THE REXALL STORE
Complete Prescription Department
Cor. RANTOUL and POND STS. Telephone WA 2-2478

BURSAW OIL CORPORATION
ESSO OIL BURNERS AND FUEL OIL
COLONIAL ROAD Tel. PI 4-4200 SALEM

—Leroy H (Celesta B) h 15 Devon av
—Marguerite K Mrs office sec Salem r 98 Hale
—Otto M died Oct 31 1957 age 73
—Ralph I (Ruth M) firefighter BFD h 16 Home
—Richard H (Rita D) carp USMC h 10 Winthrop av
—Richard R leatherwkr Peabody r 11 Winthrop av
—Robert (Adelena E) foreman GECo h 16 Hillcrest av
—Robert (Ella) rem to Illinois
—Robert (Ruth L) rem to Hamilton
—Robert G (Alice L) consulting eng 5A Ober h do
—Robert G (Nancy A) maintman 117 Elliott h 93 do
—Robert W (Alma M) metallurgist USMC h 411 Elliott
—Steven E shoewkr Salem r 34 Bartlett
—Sylvester W (Lida A) eng Andover h 11 Winthrop av
—Vernon H (Camille D) pilot Boston h 8 Exeter rd
Yuill Ellen J Mrs h (14) 66 Herrick
—Gustave gardener emp 9 Dearborn r 29 Swan

ZACK ABRAHAM (Rose) h (2) 8 Hopkins av
Zaleswki Elizabeth M emp 3 Seward av r do
Zampell Angelina Mrs h 219 Greenwood av BF
—Bros (Paul F and Louis J Zampell) masons rear 29 West BF
—Carmella tubewkr MHInc r 219 Greenwood av BF
—Ernest J (Margaret) mason r 29 Everett BF
—Lena E clk GECo r 219 Greenwood av BF
—Louis J (Zampell Bros) rear 29 West BF h at Hamilton
—Paul h 29 Everett BF
—Paul F (Zampell Bros) rear 29 West BF h at Hamilton
—Rose stitcher 325 Rantoul r 219 Greenwood av BF
—Thomas J (Helen M) foreman GECo h 22 E Corning
Zangeralli Joseph (Sonny's Delicatessen) 268B Cabot h at Wakefield
Zanuccoli Antonio r 20 Lenox
—Armando (Elizabeth I) slsman Salem h 135 Elliott
—Carlo (Jean) leather sprayer Peabody h 3 Mason

LEE HERSEY OIL CO.
Headquarters For American Standard Heating & Cooling
Gulf Gasoline Lubrication & Washing
114 ELLIOTT ST. TEL. WA 2-1464 BEVERLY, MASS.

BEVERLY EVENING TIMES
Serving the Merchants of Beverly and the North Shore Since 1893

Zarades Anthony student r 12 Judson
Zarella James P (Elizabeth) (Betty's Lunch) 496½ Cabot h 496 do
—James P Jr student r 496 Cabot
—Peter J r 496 Cabot
Zarkades George D (Lesley J) executive trainee Peabody h 38 Dearborn av
—Harry (Roupene) rain coat mfr Boston h 12 Judson
Zassman Henry (S Irene) carp 412 Cabot h do
Zastowsky Walter F (Patricia A) loader Peabody h 12 Harrison av
Zawacki Carol A sub tchr Beverly School Dept r 37 Charnock
—Claude J (Pauline P) trk driver USMC h 37 Charnock
Zdauoevicz Carroll J (Supreme Auto Sales) 8 Cabot h at Salem
—Edmund S (Isabelle M) leatherwkr Peabody h 21 Bennett
—John S (Esther V) lobsterman Salem h 31 Swan
Zegaczewski John V (Juanita C) clk Bedford h 49 Wallis
Zeitzoff Samuel (Diane) mgr Malden & Salem h 9 Quincy pk
Zeilon Dean V (Mary O) rem to North Weymouth
—Kent maintman Beverly Municipal Airport r 18 Devon av
—Maud V wid Carl B h 18 Devon av
Zelano Louis mech 12 Elliott h at Danvers
—Nicola greaser 117 Elliott h 156 Park
Zelermyer Stanley S (Louise B) merchant Portsmouth N H h 41 Amherest rd
Zilinsky John G (Veronica C) mach USMC h 88 Bridge
ZINA GOODELL CORP Ernest C Whitney pres-treas Arthur T Kingman mgr hardware 217 Cabot tel WA 2-4460—See p 48
Zmijewski Walter J (Aline M) research chemist Hyde Park h 23 Albany cir
Zobel Dorothy wid Carl housekpr r 220 Hart BF
Zocco Joseph (Barbara L) in U S Army r 252 Rantoul
—Paul (Dorothy) prodman SEPInc h 21 Balch

ZOLNER WILLIAM J JR (Elizabeth M) asst treas Metal Hydrides Inc 8 Congress h 24 Berrywood la—See p 53

Zwicker Alvah B (Harriet L) slsman Salem h 4 Western av

—Eleanor R Mrs clk GECo h 18 Gregg

—Gordon D (M Joyce) maintman TelCo h 9 Lexington dr

—William S (Pauline A) assembler 140 Elliott h 11 Herrick

Zywusko Edmund (Pauline E) mach USMC h 5 Giles av

Necessary to the complete and efficient equipment of every office.

★ ★ ★

The City Directory

High Hurdles. . . .

In business as well as in sports there are High Hurdles to overcome. Your ad in the Directory, where multitudes will see it, will help to overcome many of the business hurdles.

use
DIRECTORY
Advertising

Advertisers Who KNOW

That which makes any advertiser's approval worth while is the prominence he has attained in his particular line of work.

The *advertisers in the Directory* are competent judges on the subject of advertising mediums—the fact that they approve of *Directory advertising* is evidenced by their continued patronage.

THE LOGICAL PLACE TO LOOK FOR IT . . . .

Think of the DIRECTORY when you are looking for names and addresses and street locations. It's the logical and quickest place to get the information you want. Use the DIRECTORY.

Ralph O. Smithson, Jr.

Realtor **Home Builder**

NATIONAL ASSOCIATION OF REAL ESTATE BOARDS
REALTORS

COVERING

Beverly — Salem
Danvers — Hamilton
Peabody — Wenham
and Other North Shore Communities

324 Cabot Street — Beverly, Mass.

TEL. WA 2-0900

NATIONAL ASSOCIATION of HOME BUILDERS of the UNITED STATES

Bilt-Rite Construction Co.
RALPH O. SMITHSON, JR.

BEVERLY NUMERICAL DIRECTORY

EXPLANATORY NOTES

The streets are arranged alphabetically with their descriptions, each description followed by a numerical arrangement of householders, places of business and street intersections. (Arranged by rotation where no numbers have been assigned.)

The abbreviation r between the street number and the name signifies "rear."

The word "vacant" after a number signifies that the house, office or store at that number was vacant when the canvass was made.

🔔 Indicates telephone at this number.

"Right even" after street description indicates even numbers on right side of street.

The symbol ◎ following a householder's name indicates that information has been secured during the canvass that the house is owned by some member of the family, but as the publishers cannot and do not guarantee the correctness of the information furnished, nor the complete absence of mistakes, no responsibility for errors can be or is assumed, nor can the publishers furnish further information than that shown.

ABBOTT fr 209 Cabot SE bey Lothrop to Beverly Harbor
5 Yarn Center The
9🔔City Hall Diner
11🔔DeLisle Wilfred
14 Old Cemetery
19🔔Fenn G K ◎
20 Monument sq begins
21 Endicott st ends
24🔔Dorsey W R MD
🔔MacDonald A S Jr MD
🔔Hill A MD
🔔Fenn G K MD
25🔔O'Connor Thomas J ◎
25½ Brown st ends
26🔔Aprons Karlis ◎
27🔔Perley Arthur E
🔔Trefrey Herbert D◎
28🔔Rowe Robert A
Lewis Albert L
🔔Lovett John C
29🔔Currier Reginald H
🔔O'Gorman Vincent V ◎
30🔔DeCarlo Jean Mrs ◎
31🔔Wyeth Helen Mrs ◎
32🔔Patch Roy N ◎
34🔔Burke Joseph P ◎
35🔔Bradstreet Ellen M◎
🔔Howlett Marjorie V
🔔Sanderson Phyllis G
36🔔Toomey Thomas J ◎
37🔔Freedland Saul ◎
🔔Morris Barnett B
37½ Lovett st crosses
38🔔Short Samuel
39🔔Cagan Saul J
🔔Weinberg Samuel ◎
40🔔Almen Mae B
41🔔Briody Leonard L ◎
🔔Sterling Elizabeth W Mrs
42🔔Lawton J Richmond ◎
🔔McElmon Chester E
🔔Whittier Robert L
43🔔Freenan John S
43½🔔Wilkins Augustus J
44🔔Amos Fred J
🔔Berman Alvan
🔔Hussey Clyde W
45🔔Henderson Austin B ◎
46🔔Fitzgibbon Robert Q
Stebbins Elizabeth Mrs
🔔Quill Helen M ◎
🔔Taylor John
47🔔Better Lila K Mrs◎
51 Lothrop st crosses
55🔔Laventis Peter G ◎

ACCESS RD fr 15½ Dodge E to dead end
3🔔Atherton Bessie M Mrs ◎
5🔔Atherton Lawrence ◎
7🔔Mitchell Neal F ◎
7r Vacant
9🔔Murphy Thomas H
Condon Francis D
Allen Sandra J
Mitchell Donald F
Wallis Nancy

ADAMS AV fr 18½ Hayes av SW bey Taft av to 19 Garfield av
5🔔Breslin Mary Mrs◎
6 Taft av ends
9🔔Cotoia Claire M Mrs
Wisnowski Walter A

AGATE fr 9 Cliff NE to 20 Linden av
4🔔Morse Frank L ◎
8🔔DiGenova Tulle
Giulianelli G M Mrs ◎
9🔔Falloni Paul A ◎
10🔔Giulianelli G L ◎
11🔔Koptuck Anthony E
12🔔McCarthy John F ◎
13🔔Nelson Frank E
14🔔Greehy Julia R ◎
15🔔DuBois A M Mrs ◎
16🔔Barbati Louisa A Mrs ◎
17🔔Kleemola Lauri J ◎
Mitchell Rita Mrs
18🔔Taylor Herbert C ◎

ALBANY CIR fr 7½ Oakmont rd SE and NE to Putnam
18🔔Conant Roger W ◎
20🔔Parent Daniel L ◎
21🔔Cooper Alan H ◎
22🔔Kimball Stephen F◎
23🔔Zmijewski Walter J ◎
24🔔McAskill Arthur H◎
25🔔Terry Vincent G ◎
27🔔Robinson Frank A Jr ◎

Albany Circle—continued
29 Goulet Robert A ◎
30 Putnam st ends
31 Scanzillo Anthony P ◎
33 Vacant
37 Yob Kenneth P ◎
38 Byrnes Alfred J ◎
39 Johnson A F builder ◎

ALCANN RD fr 6½ Miller rd NE to dead end
3 Gauthier M A builder ◎
4 Horne John E Jr ◎
6 Kerr Joseph A ◎
7 Shannehan F Robert ◎
8 Deering Robert H ◎

ALDEN RD fr 6 Museum rd E to dead end
3 Haskell Richard T Jr ◎
4 McCathy Lawrence H ◎

ALJEN RD fr Essex NW to dead end

AMES fr 32 Mason NE to 35½ Herrick
7 Lyman st crosses
9 McKinnon James S ◎
11 Rennick Edward W ◎
12 Fairburn Effie Mrs ◎
13 Lenson Darrell ◎
Whorf Leuville J
15 Caldwell W A Jr ◎
17 Scoglio Carmine ◎
Scoglio M G nurse
19 Kingman Harry C ◎
21 Drinkwater W G ◎

AMHERST RD fr 188 McKay NW to 34 Cornell rd
3 Williams Philip W ◎
4 DiAnni Anthony R ◎
5 Reppucci Harry T ◎
6 Vigoda Philip ◎
7 Jaffe Donald ◎
8 Gibbons Thomas J ◎
9 Johnson Charles H ◎
10 Dion Norman S ◎
11 Moretti Philip A ◎
12 Bourgeois Raymond P ◎
13 Roberts Joseph W Jr ◎
14 Hutchins Warren C ◎
15 Russo James F ◎
16 Anastasi Joseph A ◎
17 Barbeau Bernard P ◎
18 Cooper Ralph ◎
19 Chafetz Jack ◎
20 Guidetti Carlo F ◎
21 Hartt Dorothea L Mrs ◎
22 Mehrman Robert S ◎
23 Mortimer Peter J ◎
24 Smith Arthur P ◎
25 Giuliano Frank R ◎
26 Harriman Howard S ◎
27 Reynolds Richard M ◎
28 Gifford Edmund C ◎
29 Andover rd begins
30 McNamara Joseph R ◎
31 Jefferson Robert B ◎
32 Doherty Edward M ◎
33 Farrall Robert A ◎
34 Wardell Alexander B ◎
35 Suggs James A ◎
36 Rindge st begins
37 Grogan George A ◎
39 Morrissey Daniel H ◎
40 Pope James A ◎
41 Zelermyer Stanley S ◎
42 Nelson E F fish hatcheries ◎
43 Graffum Robert T ◎
44 Kelly Curtis J ◎
45 Driscoll Arthur R Jr ◎
46 Loeffler Laurence E ◎
47 Tillson Walter G ◎
48 Ransden Alberto M ◎
49 Eskijian Neshon ◎
49½ Andover rd ends
50 Loren Robert E ◎
51 Anderson Everett F ◎
52 Freeman Alfred W ◎
53 Hodgdon Russell B ◎
54 Bahosky Bernard J ◎
55 Riordan Timothy J ◎
56 Brown Richard J ◎
57 Gallagher Edward W ◎
58 Pollack Samuel ◎
59 Flaherty Ralph A ◎
60 Byrne Bruce W ◎
61 DuBois Richard E ◎
62 DiPaolo Orlando ◎
63 Frates John P ◎
64 Grauer John J Jr ◎
65 Cornell rd ends
66 Vacant
68 Oberlin rd begins

ANDOVER RD fr 29 Amherst rd NW and SW bey Exeter rd to 49½ Amherst rd
1 Shapiro Albert C ◎
2 Berube Raymond J ◎
3 Guiliano Gaetano A ◎
4 Colussy Dan A ◎
5 Currie Emily A Mrs ◎
6 Exeter rd begins
7 Cornell William D ◎
8 Mason Kenneth J ◎
9 Sokolowski Stephen ◎
9½ Nursery st ends
10 Nyman Joseph C ◎
11 Parachojuk George ◎
12 Strout Gardner C ◎
13 Raymond John M ◎
14 Miles Harris L ◎
15 Chamberlain Robert J ◎
16 Safran Leonard ◎
17 Hickey Daniel E ◎
19 Wright Howard E ◎
21 Stackpole Dowling F ◎
23 Burke Michael J ◎
25 Kinton Samuel M ◎
27 Reid Robert L ◎
29 Norton Charles L ◎
30 Exeter rd ends
31 Lagasse Harold R ◎
33 Lundstedt Jack E ◎

APPLE BLOSSOM LA fr 17½ Lovett SE to dead end

APPLETON AV fr 24 Baker av NW and NE to 21 Columbus av
3 Bender Harold W ◎
5 Bellew John F ◎
8 Abrams Manuel I
Goldberg Joseph ◎
Morse Esther G Mrs
10 Downing Edith M Mrs ◎
12 Gauthier Joseph A
14 Tucker Ernest S ◎
16 DeLaria Vincent J ◎
18 Perry Leland F Jr
19 Larcom av begins
20 Gasperoni Alfred W
Jones Isabelle Mrs
21 Daley Andrew J ◎
22 Richards Albert W ◎
23 Dragonas John D ◎
25 Murphy William L ◎
27 Boswell Pauline Mrs ◎
28 Karlyn H L elec ◎
31 Story Cecil ◎

Appleton Av—continued
32 Harrison av ends
34 Smith Robert H Jr ◎
35 Burns James
Sihpof Theodore C ◎
36 Dowling Francis T ◎
Huckins Harold E
38 Dexter Robert L ◎
40 Kariores Christy ◎
42 Burke Evelyn L Mrs ◎

ARLINGTON AV fr 102 Dodge NW and E to 40 Salem rd N
6 Tibbetts Harris H ◎
7 Bagley Kenton R ◎
8 LeMay Arthur A ◎
9 Palm William E ◎
12 McGlenan J A Mrs ◎
14 Mears Clifford R ◎
15 Hay Edith F Mrs ◎
17 Dodge Bessie F ◎
18 Doyle E Joseph
21 Howe George K ◎
22 Hinkley Mabel A Mrs ◎
25 Edwards Arthur E ◎
26 Pendleton Kenneth C ◎
28 Berkeley av ends
29 O'Brien James P ◎
30 Woodworth Clyde R R ◎
33 Potter Vernon M ◎
34 Russell David ◎
35 Rockwell Mary Mrs ◎
36 Roberts Martha E Mrs ◎
37 Augustine Stanley R ◎
39 McGee Harry S ◎
41 Martyn John D ◎
—Salem & Beverly Water Supply Board
50 Filtration Plant

ARTHUR fr 9 Judson SW and NW to 15 Chase
3 Cunningham H R ◎
4 Monahan Charles A ◎
6 Morin Eva F
8 Petersen A A Mrs ◎
9 Trowt John F
Graffan Wilbur
11 Mulberry st crosses
12 Shea Paul A ◎
24 Mahoney Arthur S
Morse Abram ◎
Starr Gussie Mrs
25 Bradley Frank H Jr
Bresnahan Thomas
Sanger Frank N
26 Katz George
Rossi Pasquale ◎
27 DiPaolo Vincent P
Barry Nellie Mrs
28 DiVasta Andrew
DiGenova Y M Mrs
Winchester Gordon
29 LeClaire Rene J
Krueger Howard A
30 Cloutier Philip L
Gillis Susie V Mrs
Venezia Edward M
31 Cannon Walter P
Rapisarda Thomas G
32 Abbandanza Celia Mrs ◎
Appolloni Domenic
Appolloni Julia Mrs ◎
33 Pinciaro Ernest

ASH fr 20½ Hull N to 17 Harwood
2 Montevecchi W G ◎
4 Jameson Lee L
5 Page Charles W ◎
8 Harwood st ends

ASH AV—see Ash

ASHLAND fr 15½ Home NE to 34½ Federal
3 Essler Fred A ◎
Hull Frel L
4 DeCenzo Joseph J ◎

ASHTON fr 64½ Bridge SW to 27 Upland rd
2 O'Brien Paul A ◎
5 Richard Conrad A ◎
7 Beaulieu Victor J ◎
Tanzella Nicholas
8 Estey Frank C
Smerczynski A T
10 Osgood F junk
11 Englehardt T J ◎
14 Clarizia William ◎
15 Doucette Silvio W
Dura Clean rug cleaners
Sparkes M D Mrs
16 Farinelli Anthony W
17 Mouteopoulos Sabas
18 Sliney William L Jr ◎
19 Deinstadt H C carp ◎
20 Dwyer William H ◎
LeClair Paul W
22 Ottley Francis S Jr ◎
23 Sherman Fred E ◎
24 Soper Earle W ◎
25 Wudarczyk Henry ◎
26 Carr Hanford R ◎
27 Drown Richard N ◎
28 Masterman Charles ◎
30 Stevens Russell E ◎
31 Pelletier Robert E ◎
32 Page William E ◎
33 Lunn Otis L ◎
34 Tassinari Philip
35 Stanton Charles H S ◎
36 Doyle Richard J ◎
37 Kimball Howard W ◎
38 Cannell Howard E ◎
39 Gaumond Donald J ◎
40 VanDine James A ◎
41 Lohes Edward A
43 Keenan Edmund C ◎
44 Morse Frederick P ◎
46 Guerrette William E ◎
47 Gray H Gordon ◎
48 Bourque Richard T ◎
50 Jacques Harold ◎
65 Upland rd ends

ATLANTIC AV fr 17 Hale SE bey Lothrop to Beverly Harbor
2 First Church of Christ
5 Giles J Bennett ◎
6 Gray Edward A ◎
Lizio B F MD
7 Tarr Blanche Mrs ◎
9 Jones Joab O ◎
Parker Ruth
Tivnan Paul E
10 Lindbloom John L ◎
11 Dodge Clytie E ◎
12 Cressy Lydia
Tobin William J ◎
13 Kennedy Bernard L
Wood Charles E
14 Conway Hugh J
Stone Harold R
15 Keeley Frederick W ◎
Pierce Celia H
16 Lewis Charles M
McKeon William D
Hayes Paul E
17 Dooling Charles F
17½ McKinley John J
18 Strahl Maurice ◎
19 Katz Abel
19½ Bane Julius
20 Waitt John F C ◎
21 Powers Warren F
Goldberg Harry
Statuti Vincent N
23 Bernson Hyman I ◎
Newman Benjamin L
23½ Lovett st crosses
25 Normand Lionel E
Normand Robert B
25½ Doane Leslie
Perkins Edith F ◎

Atlantic Av—continued
26 McCall Helen
🔔Newey Norman T
🔔Scanzani Joseph ◎
Sherivington Harold
27🔔Guinivan K M ◎
Snoad Albert
28🔔Crandall James L
Devine Mary C
🔔McDormand John P
🔔Low Burton A
29🔔Kenway Herbert W ◎
30🔔Bean Frederick
Robinson Anna Mrs
🔔Stuart Minnie Mrs
31🔔Hyde Frank P ◎
34🔔Prichard Marion M Mrs ◎

AUBURN RD fr 250 Cabot SW to dead end
5🔔MacKinnon Donald A ◎
7🔔Knowlton Lora M Mrs ◎
8🔔Akeson Arthur H ◎
9🔔Ford Hazel A Mrs◎
10🔔Davis Francis ◎
11🔔Raymond Wallace A ◎
🔔Raymond C E & Son painters
12🔔Sullivan George E ◎
14🔔Worrall James ◎
15🔔DiGregorio Louis F ◎
16🔔Davidson Frank C Jr ◎
17🔔Goyette Raoul A ◎

BAILEY AV fr 41 Shortell av SW to Fosters Point
1🔔Churchill Albert W◎
2🔔Stanley Charles H◎
7 Audet Sylvio ◎
8🔔Ober J Larcom ◎
11🔔Moniz Raymond C Jr ◎
12 Margaret av begins
13🔔Riley Kenneth J
15🔔Waitt Howard A ◎
16🔔Clark Frank W ◎
17🔔Roosa James D ◎
20 Fosters Point begins

BAKER AV fr 64½ Essex NW and N bey Lefavour av to 55½ Odell av
6🔔Derby Herbert A
🔔Tormey Leonard S
10🔔Blackmer Marion L Mrs ◎
12🔔Standley Ray T ◎
14🔔Bixbee Harry L ◎
17🔔Brown William H Jr ◎
18🔔Stevens Theodore L ◎
19🔔Flynn Leonard P ◎
21🔔Heldack John M V
23🔔Weinheimer John I
24 Appleton av begins
25🔔Meyer Vernon H ◎
26🔔Foster Edith Mrs ◎
27🔔Calman Charles R
🔔Estey Arlon B
Lord Charles W
🔔Marchand Wilfred
🔔Miano Frank
29 Robicheau Paul
🔔Firth Margaret A
30🔔Sanborn Frederic ◎
31🔔Nelson Elof ◎
33🔔Bouchard Napoleon A ◎
Theriault Florence
34🔔Ryan Howard F ◎
35🔔Gillis Ernest E
35½ Larcom av crosses
37🔔Davis Lewis W ◎
38🔔Tannebring W C ◎
39🔔Malone Samuel D ◎
42🔔Patti Anthony ◎
44🔔Henderson D L
🔔Purinton Marion Mrs ◎
🔔Williams F Paul
45🔔Muir J Vernon ◎
46 Columbus av ends
47 Peabody av ends
50 Pickett st ends
51🔔Frost L Alford ◎
52🔔Woodberry A B Mrs ◎
55🔔Fuller William P ◎
57 Clark av ends
62 Vacant
63🔔Tyrie Wallace R ◎
64🔔Femino J consultant eng ◎
65🔔Maeser Mieth ◎
66🔔Preston Mabel G Mrs ◎
67🔔Benoit Paul E Jr ◎
68🔔Finn Sidney J ◎
70🔔McKenney William E ◎
72 Whitney av ends
74🔔Hepburn John G ◎
76🔔Abbott Chester W◎
78🔔Geary Daniel F ◎
79🔔Lunn Robert O
81🔔Queenan G A Jr ◎
82 Boyden av ends
83🔔Moore Franklin H◎
85🔔Root Frank E ◎
🔔Astolfi Armando ◎
89🔔Davis Gordon A ◎
91🔔Emery Arthur L ◎
92 Giddings av ends
93🔔Chapman Gordon B ◎
95🔔Doty Roger E
97🔔Patten Claude H ◎
98🔔Govoni Joseph P ◎
99🔔Hannable H Curtis◎
101🔔Burby Philip E
102 Lefavour av ends

BALCH fr 452 Cabot NW bey Bosworth to 133 McKay
13🔔Burnham John H ◎
15 B & M RR crosses
17🔔Payne Harry B ◎
19🔔DiAnni Albert P ◎
19½ Blaine av ends
21🔔Crosby Bernice C ◎
🔔Zocco Paul
43🔔Haibon Edward M◎
55🔔Mahoney John F ◎
57🔔Green Irving E ◎
59🔔Currie Norman H ◎
61🔔Scott Mahlon E ◎
63🔔Staudohar Charles A ◎
65🔔Adams Horace S P ◎
67 New Balch st begins
69🔔Carnevale Alfred R◎
93🔔Bianchi Guido ◎
93½ Bosworth st begins
95🔔Mead William E ◎
99🔔Colamita Jeremiah◎

BANCROFT AV fr 29 Hale SE and NE and NW in a square to 41 do
1🔔Sanidas John C ◎
3 Hammond George F ◎
5🔔Hall Elizabeth ◎
7🔔Duane Catherine A◎
9🔔Wylie Mildred O ◎
11🔔Lederman Benjamin ◎
13🔔Wonson Martha T ◎
15🔔Cohn A Louis ◎
17🔔Bowden Benjamin H ◎
19🔔Lederman Philip ◎
21🔔Herrick Jennie Mrs◎
23🔔Foster Elizabeth Mrs ◎
25🔔Brodie Sidney H ◎

BARTLETT fr 83½ Cabot S and SE to 4 Lothrop
1🔔Noyes Arthur E
Mountain Alice B Mrs
2 Beaulieu Alfred R
3 Thompson Carroll R
Parmenter N Althea Mrs

Bartlett—continued
6 Dean Catherine Mrs
Dean Donald B
Desjardins Albert W
Mercaldi Penaldo
Ouellette Norman
Shea Catherine A Mrs
7 Christo Louis ◎
8 Peterson Gustaf E
Peterson Richard D
9 Drislane Francis M
Fitzgibbons Mary F ◎
10 Peterson Norman E ◎
12 Doherty Lawrence
12½ Walsh James D ◎
13 Donahue Richard
Melota Joseph H Jr
14 Caljolari Ines Mrs
Lendall Mabel Mrs
Proulx Frank ◎
14½ Lovett st begins
15 Sangster David K
Vacant
16 Proulx Frank L ◎
18 LeBel Joseph M
19 Hatfield Herman S ◎
20 Calef Carl C
20½ Wentzel av begins
21 Cyr Gilbert J
Gastonguay Herve J ◎
Kilhouley Sally F
Wilmot Curtis E
22 Casale Albert
Casale Pasquale J
24 Dunn C C Mrs
Gardner Maud A Mrs
Morgan W H Jr
25 Crombie Albert L
Phelps Alvin E
Slaven Harold A
Nady Marion E
Petrosino Luigi V
25½ Fossa ter begins
26 Caddle James ◎
Durgin George L Jr
27½ Union st ends
28 Cole David F
Eppinger C Edward
Brasky Henry R
29 Jackson Dorothy L
DiCicco Pasquale A
Castello Richard P
Butts Variety Store
30 Butts Ruth P Mrs ◎
Hatch Kenneth J
32 Noyes Courtland H ◎
Walor Louis P ◎
33 Shea Esther M Mrs ◎
Smiddy Ruth
Vacant
33½ Stone st crosses
34 Dionne Edward L
34½ Vacant
36 Cloyd John S
Naylor Annie M Mrs ◎
37 Fleming Gertrude M Mrs
Themes Angelo P
Martin Mildred
38 Vacant
39 Hyde Warren A
Swett Patricia L
40 Vacant
Konpanowski A F
41 Cottage la begins
42 Caswell Albert B
Freyman Richard L ◎
Marcotte Camilleo E
43 Sorensen Isabelle Mrs ◎
44 Gobeil Marie I Mrs
Coulombe Roger M
Tremblay Gaetan C ◎
45 Leck Francis W ◎
45½ Front st ends
46 Vacant
47 Vacant
Laverdiere Aurel
48 Ambrose Allison W ◎
Ambrose William J
49 Vacant
54 Kennison Henry P ◎
56 Driscoll M L Mrs
Gallagher Roland H
58 Bertucci Lawrence L
McAuley Dora E

BASS fr 10 Riverview NE to dead end
1 Skoniecki Edmund
3 Birarelli Frederick E ◎
4 Frost Chester E ◎
Vacant

BASS RIVER RD fr 11 Nursery NW and E and SE in a square to 5 do
1 Kania Frank J ◎
2 Newton Albert E ◎
3 Lane Laurence R ◎
4 Crowell Ernest M ◎
5 Dorosz Adolph S ◎
6 Elliott Richard M ◎
7 Murdoch Harlan ◎
8 Perron Robert R ◎
9 Nielsen V H real est ◎
10 Montemaggi Louis ◎
11 Bell Frank E ◎
12 Senfleben Paul W ◎
13 Parker Viola Mrs ◎
14 Belanger Lucien A ◎
15 Santacross G Robert ◎
16 Scanlon Joseph M ◎
17 Larivee Allan A ◎
18 Walker Ralph E ◎
20 Brotchie James J ◎
22 Glover W Foster ◎
24 Skeen Walter G ◎

BATES PARK AV fr 120½ Bridge SW to 1 Sylvester av
2 L'Italien Leonard T ◎
L'Italien Bros Inc builders
4 Walsh Edward J
6 D'Arrigo Joseph J ◎
7 Cloutier George ◎
8 Campbell Robert E ◎
10 Gosbee George A ◎
11 Hurley Robert A ◎
12 Robinson Paul R ◎
13 VanHorn Harold F
14 Axelbaum Joseph J
14½ Holding st ends
15 Goodwin Chester B ◎
18 Jedraszek Ronald J ◎
19 Bogel William ◎
20 Bernard John W ◎
21 Gauthier Edward ◎
24 Obear Gustavus S ◎
25 Camipbell Charles L ◎
27 Moore Maynard N ◎
29 DiDonato Emilio J ◎
31 Sylvester av begins

BATHING BEACH RD fr 28½ Folger av NE and SE to Beverly Harbor

---

BAY fr 101½ Lovett SE to 120 Lothrop
2 Gustafson Fred A
Tanzer Louis H
4 Chiplovitz Ida Mrs
Lichman Samuel
McDermott T M
Simon William M ◎
5 Alexander Albert W Jr ◎
Hoffman Dagmar
7 Brown Frederick S
Slate David S
8 Wales Helen ◎
9 McSwiggin G B
O'Brien Alice M Mrs
9½ O'Beirne James J
12 Willow st ends

BAY VIEW AV fr 60 Neptune SE and SW to Beverly Harbor
—🔔Steinert L L Mrs ◎
—🔔Wetmore Frank H ◎
—🔔Puffer Winthrop M ◎
—🔔Buchanan M B Mrs ◎
—🔔Corning Earl W ◎
—🔔Wear Hugh D

BEACH (Beverly Farms) fr 90 West N to 857 Hale (Irregularly numbered)
1🔔Rothaug P G display dir ◎
🔔Wickenhiser Bernard J
3 B & M RR crosses
3½ Grove st ends
7🔔Seay Stedman ◎
5🔔Caldwell Wilfred G◎
3🔔Silsby Roger M ◎
6 Grant Young

BEACON fr 284 County Way NW to 12 Nursery
2🔔Jeffs Charles W ◎
6🔔Rolfe Rachel M Mrs ◎
7🔔Anderson Ellen A Mrs ◎
8🔔Archibald George T ◎
10🔔Consone Albert J ◎
11🔔Heffernan James C ◎
15🔔Trohon Charles E ◎
16🔔Sullivan Clifford D ◎
18🔔Schoellhorn John S◎
19🔔Stevens Horace R ◎
20🔔Fortunato Mario J ◎
22🔔Moody William L ◎
23🔔Frasca Michael J ◎
26🔔Bradley Robert L ◎
27🔔Manzi Joseph G ◎

BEAVER fr 41 Sohier rd E to dead end
7🔔Hegarty Robert R ◎
8🔔Donlon John M ◎
9🔔Bell James H ◎

BEAVER POND RD fr 380 Essex N then NW and NE around Beaver Pond then N to Dodge
—🔔Livermore Robert Jr ◎
—🔔Meakin Eric N ◎
—🔔Hayes Charles L ◎
—🔔Rawls Huston ◎
— DiGeneva Remo
—🔔Plummer Lawrence K ◎
—🔔Foster George A ◎

BECKFORD fr 141 Elliott NE bey Grant to Cabot
3 Congregation Ahav Shalom
5🔔Healey Joseph R
🔔Jutras Robert E
🔔Jutras N M Mrs nurse
🔔Rein John V ◎
6🔔Parisella Elizabeth Mrs ◎
6½ Gage st begins
7🔔Czepanowski Mary Mrs
🔔Gauthier Antonio A
8🔔Brook Etta M Mrs
Emerson John O ◎
Foster Arthur W
9🔔Callahan Augustus J
🔔Lapham Ralph C
10🔔Tanzella Joseph ◎
11🔔Clanton Marshall G ◎
Coults James R
🔔Speliotis Carryll J
12 Civitarese Elpidio ◎
🔔Lisciotti Ralph
13 Morris Phillip K
🔔Osgood John H
🔔Spechuilli Leonard
14🔔Lane Annie A ◎
15🔔Larrabee Dexter P
🔔Willey John H
16🔔Massarella Louis ◎
🔔Semple A J carp
17🔔Morphew John W Jr
🔔Schevis Kelley J
18🔔Carney John J ◎
19 Morphew James A ◎
🔔Pinedale Rest Home
20🔔Terenzi Antonio J◎
22🔔Bagnell Lewis R ◎
24🔔Fanning Richard R ◎
25🔔Cauley John J
🔔Davekos James
🔔Bright Isabelle M Mrs
26🔔Carpenter Charles A
🔔Morse Ralph E
27 Bennett st ends
28🔔Phyllis' Market grocers
29🔔Deschines Gerard J ◎
Vacant
Thomas C W Jr
30 Mill st begins
31🔔Deforge John B
🔔Kinder John J ◎
33🔔Leveille Francis G
🔔O'Shea A R Mrs nurse ◎
34🔔DePasquale Salvatore ◎
🔔Mancuso Joseph
35🔔Hilton Robert J
🔔Hutchinson Francis P
37 Claytonburg Gilbert
🔔Wilkins Ellsworth Jr
Vacant
38🔔Crowley David T
🔔Gouzie Walter H ◎
39🔔Ardito Alessio ◎
🔔Lilja Albert H
40🔔Freeman Benjamin
🔔Savino Paul J
42🔔Doyle Harold E
🔔(1)Courtney M C Mrs
(2)Vacant
🔔(3)Doyle Harold E
🔔(4)Wildes Edna J Mrs
🔔(5)Lewis James R
🔔(6)Eliason Beda H
44 Grant st begins
46 Eddie's Barber Shop
48🔔Simon W M real est

BELMONT fr 17 Pierson SW bey Echo av to dead end
5🔔Levesque Adrian ◎
6🔔Scibisz Michael H ◎
13 Echo av crosses
15🔔Lund George R ◎
18🔔Eldridge Robert E ◎
20🔔Cummings R E ◎
21🔔Drohan William J ◎
22🔔LaBelle Raymond C ◎
23🔔Hartley Frank ◎
24🔔Cunliffe Harold ◎
26🔔Nylund Karl O ◎
27 Ball Richard ◎
29🔔Russell Howard ◎

BENNETT fr 390½ Cabot SW and W to 27 Beckford
5🔔Flynn Martin F
6🔔Bouchard Andrew J
🔔Pszenny Emil S
Sardell Louis
7🔔Powers Mary E Mrs
9🔔Plourde Didier J
10🔔Richardson M C Mrs ◎
11🔔Logan Frank S
12 Gray Ellen L Mrs
McCarthy James
Vacant
13🔔Fellows Henry W

Bennett—continued
14 Ingalls Ernest L
O'Leary Clara N Mrs
Thomas M E Mrs
Vacant
15 Allard E H carp
16 Brackett Walter E
DiFasio Louis
Little Wesley J
McDermott Mary E Mrs
17 Mercaldi Peter
Servizio Paul
Vacant
18 Williams Eleanor
LeClair Esther M Mrs
Oliver Ethel L Mrs
Stuart Frank C
19 Santamaria Paul
Sawyer George W
Tudal Rene H
20 Noyes Amanda E Mrs
Donovan Hilda E Mrs
Vacant
21 Fugere Raymond C
Zdanowicz E S
Vacant
23 Lamontagne Louise Mrs
Veglia Lucy Mrs
Vacant
25 Gangloff Leroy P
Gelin Etta H Mrs
Monahan John J
28 Hudson Mary I Mrs
Knowles Blanche K Mrs
Thomas Richard B
30 Grekas Stephen
Whipple Beth M Mrs
Parisella Paul J
Vacant

BERKELEY AV fr 29 Raymond av NE to 25 Arlington av
2 Munsey Herbert B ◎
3 Cook Roland J ◎
4 Webber Ellery S ◎
6 Nicoll Alfred M ◎

BERRYWOOD LA fr 181½ Dodge SE and E then SE to dead end
10 White Joseph E ◎
11 Chitro M builder ◎
12 Perkins Russell F ◎
13 Kelley Philip C ◎
14 Vacant
15 Deschenes Paul A ◎
17 Nichol John T Rev ◎
18 Yarrison Walter W ◎
19 Hook Keith A ◎
20 Shelmerdine W R ◎
21 Moffett Robert A ◎
22 Lindgren Robert H ◎
24 Zolner William J Jr ◎
25 Oliphant Carlyle E ◎

BERTHA AV fr 9 Echo av E to 15 Coolidge av

BERTRAM fr 126 Essex NW to 71 Odell av
2 Donahue Edward D ◎
5 Black Alexander ◎
7 Klink Dora A Mrs ◎
8 Bigelow Esther M
9 McMorrill Leo F ◎
10 Simmons Oliver D ◎
11 Stuart Maxwell A ◎
12 Field James ◎
13 Rankin Allan R ◎
15 Hammond Frederick W ◎
16 Harvey Charles A ◎
17 McLean Daniel J ◎
19 Wiant H Ross ◎
20 Shaw Carroll
21 Atwood Raymond F ◎
23 Edelstein Louis S ◎
24 Harding Charles W ◎
25 Bushey Edward J ◎
27 Boothroyd Frank E ◎
28 Wilson Howard P ◎
30 Bang Millie E Mrs ◎
31 Spear Phillip R ◎
32 Feldmann M J ◎
33 Nowell Hubert B ◎
34 Tartakoff Alexander ◎
35 Herrick Philip D
36 Johnson Victor A ◎
40 Geer J Clifford ◎
42 Doyle Stanley J ◎
44 Hedblom Hugo L ◎

BEVERLY HILLS AV fr 513 Elliott NE to 20 Sunset dr
1 Gould Calvin L ◎
2 Minigell Joseph R ◎
3 Nelson Peter S ◎
4 Hilliard David J ◎
5 Steeves Chester G ◎
6 Penniman N W Jr ◎
7 Chardon Richard W ◎
8 Macdonald James J ◎
9 Richardson Ernest L ◎
10 Mahoney William F ◎
11 Roy Roger C ◎
12 Lane Robert F ◎
13 Scott Murray A
14 Baker Stanley A
15 Surman Alfred J ◎

BIG ROCK LA fr 28 Brimbal av SW to 17 Montserrat rd
1 Calahan Edward F ◎
3 Burroughs Paul H ◎

BISSON fr 75 Essex SE to 126½ Hale
4 Foan Lendall G Jr ◎
7 Dooling John M ◎
Dooling Connie E Mrs
8 Bell Arthur G
Bell Bessie R Mrs ◎
9 O'Leary Ella M Mrs
9½ Russell Ralph H ◎
11 Burton av ends
12 Mampre Zabelle ◎
14 Blanchard Mabel A Mrs ◎
Gallagher George W
16 Morse Horace H ◎
18 Morine Edgar J
Tosi Francis A
19 Butman st crosses
21 Central Cemetery
22 Morse Arthur R ◎
24 Bisson Martha R Mrs ◎
26 Cook Thomas L ◎
28 Barss Mary Mrs ◎
30 Lawrence Bernard M ◎
30½ Harris Ralph C
32 Cook Charles H ◎
34 Standley Robert J ◎
40 Dormer George E ◎
42 Pesce Richard L ◎
44 Brewer Carleton H ◎
48 Gorini Mario R
56 Harding John B ◎
58 Locust st begins
60 Morse Roland H ◎
62 Morse Alonzo B ◎
Morse's Greenhouse
64 Field Charles R ◎
66 Smith George H ◎
68 Middle st begins
72 Barnico Paul J ◎
74 Carrarini Leo F ◎
77 Lothrop st crosses
83 Machain Andre H ◎
85 Morse Arthur R Jr ◎
86 Hearn Edward A ◎
87 Lantz Harold T ◎
88 Kimball Elmer J ◎
90 Ward Laura A Mrs ◎
91 Orchard st ends
92 Burns John A ◎
93 Trask Loring W ◎

Bisson—continued
94 Roberts Horace W ◎
95 Howard John F ◎
96 Jones Walter R 2d ◎
97 Amore Joseph D ◎
98 Wolf Thomas F ◎
99 Robertson Hazel D Mrs ◎
100 Lawrence st begins
102 Scholds Frank L
Bradley Russel E
105 Turgeon Archie E ◎
106 Abbondanza A J ◎

BLAINE AV fr 494 Cabot W and S to 19½ Balch
4 Knowlton Charles L
Millett Roger R
5 Balboni Joseph L ◎
6 Gasperoni S J Mrs
Scoglio Luke
8 Ballentine Joel W
Fitzgerald Gerald F
Vacant
9 Dube Armand J ◎
Haskell Norman P
10 Langille M E Mrs ◎
Nowak Edward
12 Chafe Roland C
Hitchings Hollis
Hitchings Kenneth H
Tucker George K
13 Morrill Leroy K ◎
Morse M J Mrs
14 DiVincenzo James P ◎
Dulong Louis
15 Gendron Gerald E
DiPaolo Anthony
Cormier Lea Mrs
Voss James
16 Haskill Mildred E Mrs
Marescalchi August
Merrill Earl P
Palmer Joseph E ◎
17 Pinciaro William F
Heffernan Alvin J ◎
18 Marchand Robert J
Richards Harold B ◎
19 Green Wilbur P
Tardiff Paul E ◎
20 Chircho Anthony M
Gendron George H
Hamilton Edward H
Vacant
21 Pettipas John A
Guinivan Paul P
22 Doyle Charles W
Palmer John F ◎
23 Brown William F
Marcucci Rudolph V ◎
24 Parsons Donald G ◎

BLAKE fr 42 McKay SW to 56 Pierson
9 Glidden st crosses
10 Brotchie John F ◎
13 Bernier Arthur J ◎
13½ Pierson st ends

BODEN fr 26 Cross NW to 219 Lothrop
2 Foster N C builder ◎
4 Cantley James V ◎
5 Ward 4 Playground
6 Hussey Ida F Mrs ◎
8 Fallis Sidney E ◎
10 Herrick Clara F ◎
Merry Bennet E Jr ◎

BONAD RD fr 55 Lake Shore av NE bey Jewett rd to dead end
½ Jewett rd ends
1 Walker B William ◎
—Santin Ernest ◎

BOSWORTH fr 93½ Balch N to Jenness
5 King Calvin E ◎
6 Huggett J Ralph Jr ◎
7 Scott Peter ◎
8 Katz Jordan B ◎
9 Hutchinson F E ◎
14 Murphy Harold E ◎
16 Becker Ralph R ◎
17 Brintnall William H ◎
18 Weston Edrith N ◎
19 Lombardi John S ◎
20 Roccio Arthur J ◎
21 Pitman Frank W ◎
22 Morse Walter S ◎
23 Brintnall W H Jr ◎
24 Larivee Augustus M ◎
25 Cowdrey M Roger ◎
26 Morong Fred H ◎
28 Martin Donald W ◎
29 Coleman John R ◎

BOULDER LA fr Wenham town line SW to dead end
—Wolkins Fred L ◎

BOW fr 208 Cabot NW bey Rantoul to 50 Park
8 Hammond's Self Service laundry
10 Noyes Charles H
11 LeBail I M Mrs drsmkr
Lovett Adelaide ◎
12 Regan Frank M
12½ Beverly Music Co
13 Chapman st begins
14 Willis Ervin S
15 Malette Mary A Mrs
McGarr James E
Primmer Wesley E
Trohon William A
William Alice P
16 Vacant
17 Girard Walter E
Ranieri L M Mrs ◎
18 Rogers E of Beverly Inc floor coverings
20 Jaworski John
Tierney Joseph F
Tracey John P
23 Mazzaglia Joseph F ◎
23½ Mazzaglia A P ◎
Mazzaglia Gaeteno
24 Bois Gerald J
Madore Robert J
25½ Home st begins
26 Theriault Louis A ◎
27 Vacant
28 Shay George F ◎
29 Vacant
30 Mercaldi Roland ◎
31 Carty Clarence T
Mitchell Franklin L ◎
32 Bigney Percy A
Larivee Percy A
Sabin Charles L
33 Gusoski Stanley H
Belanger Edward J
35 Dyer George J
Sterman Abraham ◎
36 Corribeau Rene J
Rossi John ◎
Brown Philip J
38 Flanagan Thomas D ◎
Vacant
38½ Hughes William A
39 Congregation Son of Abraham
Clarizia Dominic ◎
Heigh Katherine J Mrs
Vacant
41 Boucher Gertrude L Mrs
Corelli Alfred
George George
42 Cole Austin D
Sterman Jacob ◎
McGuire Francis R
43 Cohen John
Beesley Raymond W
48 Webb Marian S Mrs ◎
51 Rantoul st crosses

BOYDEN fr Cogswell av SW to dead end

BOYDEN AV fr 30½ Whitney av W to 82 Baker av
1 Dockham Charles H ◎
4 Ward James F ◎
7 Woodlock Paul B ◎
8 Flanagan Edward F ◎
10 O'Donnell Henry J ◎
11 Baldus Wayne S ◎
12 Berman Sara Mrs ◎

BOYLES fr 254 Hale NE and N bey B&M RR to junc Foster and Cole (Irregularly numbered)
2 Vacant
3 Shea C Richard ◎
2r Huger Daniel E ◎
31 Tuckerman P S Mrs ◎
37 McLean Alexander J
28 Friend A S Mrs ◎
47 Dewar Walter
50 Southwick R H ◎
54 Williams Joseph H ◎
67 English William D
72 Morrison Raymond B ◎
76 Maritz George C ◎
73 Browning Stuart D ◎
78 Terry Vincent G Jr ◎
80 Lieber Morris ◎
77 Joslin Carl V Jr ◎
78 Cross la ends
83 Gutterson George P ◎
100 B&M RR crosses

BRACKENBURY LA fr 227 Hale S bey Hidden rd to Beverly Harbor
6 Fullerton James P ◎
10 Trudeau Raymond A ◎
12 Cucchiaro Joseph J ◎
16 DiDio Fioreornello ◎
Vacant
16½ Hidden rd begins
18 Rudsten Oscar E ◎
20 McCarthy Christine M ◎
24 McCarthy Thomas F ◎
27 Buffett William J ◎
29 Walsh Richard G ◎
35 Amesbury Marion H Mrs ◎
Amesbury Constance V nurse
41 Vacant

BRADFORD RD fr 514 Cabot SW to dead end

BRANCH LA fr Common la NE to dead end
— Felton W Sidney ◎

BRESNAHAN CT fr 71 Story av NE and NW to 69 Herrick
2 Kelley Paul Jr
3 Harrington Anna Mrs
4 Watts Robert A
5 DeCesare Patrick W
6 Smith Lawrence I
7 Scanzani T M Mrs
8 Wolniewicz Edward A
9 McGrail James E
10 Adams Richard S
11 Cosimelli John R
12 McDonald Thomas J
13 Taylor Daniel
14 Silver Thomas W
16 Houde Roger

BRIDGE fr 100½ River NW bey Cressy to Danvers town line
— Havey Pontiac Used Car Annex
— Auto Body Center of Beverly Inc
9 Margin st ends
10 Hall Whitaker Bridge crosses (overhead)
11 Bass River crosses (underneath)
12 Lunn Nathaniel L ◎
13 Sandella Rocco
14 Frost Olin C ◎
Frost O C & Son painters
14½ Reynolds Grace C Mrs
16 Scanlon J M Mrs ◎
18 Leonard Chester E ◎
18½ Folger av begins
20 Vacant store
22 Winthrop av begins
23 Stockton F W contr
23½ Vacant
25 Bresnahan B L Mrs ◎
27 Toleos Leo J ◎
29 Walsh Annie D Mrs ◎
31 McRae Frances A Mrs ◎
33 Belisle Frederick A ◎
37 Hersey Della Mrs
39 Kent Arthur S ◎
41 Brown William F Jr
42 Perkins Mabel H Mrs
Pomroy Carl ◎
43 DiPoalo Leo L ◎
43½ Kernwood Heights begins
44 Gauthier Eugene J ◎
44½ Kernwood av begins
45 Coleman George L ◎
46 Goyette Alfred P ◎
White David A
46½ Allen Donald F
Belanger Helena Mrs
47 Ramsdell William S ◎
47r DiRamio Carlo ◎
49 Moffett Joseph ◎
49½ Gregg st begins
50 Terrio Teddy J ◎
51 McIntire Perley E
52 Desmarais D A plumbing ◎
52½ Simpson Inc liquors
53 Munroe Albert E
54 Finn Lester J ◎
56 Blakely Gerald M
57 Fogg James R ◎
Grenier Robert E
58 Steele Mary A Mrs
59 McKenzie Robert V ◎
Shupe Carmen J
59½ Livingstone av crosses
60 Churchill Albert W
60a Gilks Gerald N
61 Vacant
62 Hersey Leland L ◎
Hersey M A Mrs nurse
63 Edmonds Cecil N
Smith M E Mrs
64 Talbot Arthur F ◎
64½ Ashton st begins
Smerszynski A F
66a Morency Edmund
67 Hooper Chester W
Morency Lillian E Mrs
Stansfield Arthur G
67r Cocuzza Rosario J
68 Prescott Arthur W ◎
69 Constantino Anthony O
70 Congley Gregory V ◎
72 Dolloff av begins
73 Kallstrom Bror J
Katz Harry ◎
77 Ralph's Variety
79 Shop & Save Market grocers
81 Beverly Public Library

Bridge—continued
81½ Eastern av begins
82 White Selma A Mrs
White Sylvester A
83 Rial Side Service Station
85 Hillside av (2d part) ends
87 Hathaway William E
Weinberg Max M
88 LeBlanc Robert J
Zilinsky John J
90 Beeman Robert A
Shea John J
92 Hillcrest av begins
93 Waldman Robert H ◎
94 Clark John A Jr ◎
Silver Frank E Jr
96 Gangloff Robert F
Low Gardner B
97 Lang Harold W ◎
98 Small John F
100 Barry Alfred T ◎
100½ Roderick av begins
104 Navarra Dionizie Mrs ◎
106 Doane Harold P Jr ◎
Porter Farm ice cream ◎
112 Myers Howard C ◎
Howard's Boat Shop
113 Craig Willard C ◎
113½ Morse John A ◎
114 Lewis Henry W ◎
Village Upholsterer
115 DiFazio Albert J ◎
Mayfair Construction Co builders
116 Pinciaro James ◎
116½ Doane av begins
117 Ware Roland G ◎
117½ Hersey av begins
118 Arsenault D M
Frost Florence Mrs
118½ Clemeno Joseph ◎
Rial Side Shoe Repair
119 Leclerc J M gasoline
Powers Mary M Mrs ◎
119½ Winchester ter begins
120½ Bates Park av begins
121 Leotta Rosario ◎
122 Alexander H P Mrs
Burge Ruth A Mrs
122½ Rust Harold H
Rust William K ◎
123½ Maglio Joseph L
Stellato Frank J ◎
Marcucci Patrick A
123½r Vacant
Smith A M Mrs
124 Fire Dept Engine 7
125 Ladd Ralph M ◎
126 McKenzie Roland E ◎
127 Bridge Street IGA grocers
127½ Allen's Gulf Service
127¾ County Way (1st part) begins
128 Robbins J Gardner ◎
129 St Linger Paul E ◎
130 Damon Fred F
131 Bray Sumner P ◎
132 Bisson Karl R ◎
134 Eaton Gordon L
Hanlon Walter R ◎
135 Donlon John W
Rich M L Mrs ◎
137 Winifred P Upton School
140 Immanuel Congregational Church
138 Wood William A ◎
141 Giles Charles B ◎
145 Butterworth John F ◎
146 Rial Side Drug Store
147 Giles av ends
148 Vacant
148½ Western av begins
150 Vacant
151 Burke Charles T ◎
Burke D I Mrs beauty shop
154 Hines Ruth G ◎
155 Hood Charles F Rev
156 Smalley Webb F
157 Hall Walter L ◎
158 Nelson R T plumber ◎
159 Webber Charles N ◎
160 Cook Myrtle A Mrs ◎
161 Ferrier Laura M ◎
162 Bowles William A ◎
164 Schnabel Arthur H ◎
165 Lindsay av begins
167 Dallas Charles Jr ◎
168 Sunnycrest av begins
169 Doane Howard J ◎
170 Dallas Alexander P ◎
172 Duncan Alfred ◎
173 Tiffany Paul ◎
175 Gilday Thomas B ◎
176 Synodinos Arthur T ◎
177 Elwell Seth W ◎
178 James Harry R ◎
180 Grant Pearl E Mrs ◎
182 Burke George F C ◎
183 Holmes Irving F ◎
185 Murray Joseph A ◎
186 Pomfret John T ◎
187 Marcos Albert H ◎
Marcos & Co masons
194 Virginia av begins
202 Smith Franklin D ◎
202½ Pelonzi Egidio ◎
204 Sideris Charles N ◎
206 Leonard Ralph L ◎
Leonard Real Estate and Insurance
209 Cressy st ends
210 Trask Millard E ◎
211 DelGiudice Frank P ◎
213 Smith Flora H ◎
214 Brown Jane A Mrs ◎
215 Crosby John A ◎
217 Adams Arthur E ◎
Norbaka Robert W

BRIMBAL AV fr 200 Essex NW bey Budleigh av to dead end
2 Leach Ferdinand A ◎
4 Hammond Henry E ◎
6 DuWors John M ◎
7 Earle Wardell Park entrance
11 Colon st crosses
12 Sullivan Ella C ◎
14 Chamberlain E C ◎
15 Noren Stanley C ◎
17 Ropes Lawrence G ◎
19 Barnum Harold L
20 Scanzani W C ◎
22 McMahon James E ◎
23 Sauchuk Julian ◎
24 Senechal R A ◎
25 Bowman Oscar L ◎
26 DeSantis F Paul ◎
28 Big Rock la begins
29 Bourgeois Edward J ◎
32 Fulham Paul D ◎
34 Eddy Richard J ◎
36 Oberg Clara B Mrs ◎
37 Whorf Donald J ◎
39 O'Connor Maurice B ◎
43 Huber Ernest F ◎
45 Wojick Richard A ◎
47 Nelson Edward Jr ◎
49 White Lawrence A ◎
51 Hamilton John A Jr ◎
53 Higgins Charles W Jr ◎
55 Nordin Ernest R ◎
57 Murphy John M ◎
59 Hartnett Charles A ◎
61 Dodge Roland E ◎
63 Hilliard Harry I ◎
65 Petronzio P A contrs supplies ◎

Brimbal Av—continued
67 Isom Virgil L ◎
69 MacKinnon George V ◎
70 Palmer rd begins
71 Ruscio Romolo A ◎
72 Thompson rd begins
74 Atkins Marion E Mrs ◎
76 Charette Arthur J ◎
78 Ferguson J acct ◎
80 Dumas R J elec ◎
81 Menesale Victor J
82 DeSantis Michael A ◎
84 Cass Albert R ◎
88 Stone John W ◎
92 Herrick st ext begins
94 Ross Arthur W ◎
98 St Mary's Catholic Cemetery
101 Old Dunham rd begins
123 Nelson Engineering Corp
131 Treem Harry C ◎
Treem's Gulf Station
133 Copp Delphine M
Merritt Charles S
141 Vittori Peter ◎
White Birch Farm
143 Vittori-Rocci Post Memorial Bdg
167 State hwy Route 128 crosses (overhead)
169½ Dunham rd begins
171 Newmark Abraham J ◎
172 Johnsen Lars
173 Roudy Richard A Jr Jr ◎
Wilson Auverne G
179 Brimbal Hill dr begins
183 Frost William O ◎
187 Fay Thomas J ◎
188 Maney John M ◎
191 Irving Joseph M ◎
191½ Oakmont rd begins
193 Tawse George D ◎
194 Martin Robert G Jr ◎
196 Heger Richard A ◎
197 St Charles C G ◎
198 Cann Richard R ◎
201 Hulse Albert S ◎
202 Smith Wilbur H ◎
203 Ghen William R ◎
204 Doane Walter J ◎
205 Hurst James B ◎
206 Rose Walter T ◎
207 Birkemose John H ◎
210 Jerry Robert W ◎
211 Armerding Hudson T ◎
212 Walkup Ernest W ◎
213 Morgan Frank P ◎
215 Walnut av begins
217 Budleigh av ends

BRIMBAL HILL DR fr 179 Brimbal av NE to Beverly Reservoir
2 Grizzell William H ◎
Grizzell William H Electrical Construction Co Inc
4 Jaquith Henry A ◎
5 Redmond John J ◎
6 Denley Gordon P ◎
7 Brewer George L ◎
8 Krajeski Edith J ◎
9 Danforth Addison A ◎
10 Doyle Richard W ◎
11 Hatfield Harris H ◎
13 Chipman John H ◎
14 Haslegrave Helen N
15 Cronin Arthur F Jr ◎
16 Caldwell Philip H ◎
17 Curelli Ernest U ◎
18 Ryan John F ◎
19 Dubee Robert L ◎

BRISCOE fr 8 Hale NE to 7 Church
5 Christian Science Reading Room
Murphy's Mildred Corset Shop
6 Church st ends
7 Saunders Arthur B
Broudo Wolf
Cindy's Inc beauty shop
McQueeny Charles E Co elec contrs
11 Administration Office
Briscoe Junior High School
17 Parkinson J rest home ◎
17½ Watch Hill begins
19 Ball Mildred
Noren Lillie M
Pederick Ethel A Mrs
Rumery Rosalind H
Colwell Ralph S
Tyler Esther S Mrs

BROADWAY fr 184 Cabot N and W to 8 Park
3 Bass River Social Club
(2) Massachusetts Secondary School Principals Assn
(3) Vacant
(4) Vacant
(7) City Hall Barber Shop
(8) Pierce S S Co office
5 Hayes S G real est
Western Union Telegraph Co
6 Milton st ends
11 Page Leonard
Bolton Mary Mrs
Hansbury Raymond S
Potter Royce A
Prevost Irene M Mrs
Stacey Helen M Mrs
12 Murphy Marion A Mrs
Kelleher J C Jr lwyr
Riley R M lwyr
Perrotta M J patent attorney
Allen B W lwyr
Murphy J A lwyr
15 Maiuzzo A M MD ◎
16 Gale H C MD ◎
19 Veterans of Foreign Wars Post No 545
Beverly Chapter American Red Cross
21 Welch William J
Prendergast Mary W
Miller Benjamin
22 Hersey G I dentist ◎
23 Lombardi Samuel S ◎
25 Kelley H J MD
26 Grant George
Pierce Janet L
Vacant
27 Barron Abraham N
Estey Frank C
Noyes Harlen S
28 Leppo Jack
Larkin Edward F
Stokes Kenneth W
Nelson Herman L Jr
Kanter Ida Mrs ◎
Dorfsman David
29 Coole Gordon C
Callely Alice M
Butterworth Harry
Jones Arthur W
Scanlan H F Mrs
Sweeney Mildred

Broadway—continued
30 Brady Francis P
McKeen Hanna E
Scollin William L
Talbot Olevene Mrs
Voyer Gertrude M Mrs
Tobin Philip J
31 Vacant
Burgess E F Mrs
Ferrara Louise J
MacArthur Pauline
Patch Margaret M Mrs
32 Beverly Rest Home
34 Buckley Mary F
Cook Isabella A Mrs
LeBel Rita H Mrs
Key Juliet A
Emerson Guy L ◎
Lowd Mary F
Miles Herbert N
Whittemore E S Mrs
35 Becker Mabel M Mrs ◎
Fenn Robert K
Wheeler Rock C
38 Donovan Alice J
Dooling Josephine Mrs
Sharych Frank
Stowe Nellie A Mrs
Taylor John E
Weldon Eva A
Vacant
39 Box L F MD ◎
45 Decie A S printer ◎
47 Rantoul st crosses
50 Beverly Manor The apts
(1) Smith Philip S
(4) Gilhooley Earl N
(5) Jalbert Joseph
(11) Hall Marion W
(12) McNeil James L
(14) Hurlburt Herman J
(15) Guerriero Bessie M Mrs
(16) McCarthy Edward E
(17) Langan Charles V
(18) Avery Lawrence B
(19) Slane Stephan E
(21) Goodhue M M Mrs
(22) Lister John A
(24) Whittemore N F Mrs
(25) Galeucia S C J
(26) Tupper Lois M
(29) DeEntremont C R
(31) Gorfinkle L M
(32) Murphy Leo J
(34) Maroney Anna M
(35) Kennedy M M Mrs
(36) Clark Martha E
(37) Blackman Robert S
(38) Richardson R A Mrs
(39) Wilson Frank S
(41) Tweedie Agnes M
(44) McMannus F W
(45) Beaulieu Louis H
(46) Gordon B E Mrs
(47) Hansbury Herbert G
(48) Terry Winifred R
(49) Ford Mary E
(51) Werme Gustaf A
(54) Santacross E A Mrs
(55) Burnham M G Mrs
(56) Chute H R Mrs
(57) Matheson Dorothy L
(58) Shanahan Doris R
(59) Corriveau Leger
(60) Tucker Frank E
59 Ron-D-Voo rest

BROOKWOOD RD (Beverly Farms) fr 1000 Hale N and NE to Manchester line

---

BROWN fr 18 Washington NE to 25½ Abbott
9 Vacant
15½ Thorndike st crosses
18 Bresnahan William H
Simmons Mary Mrs
18r Vacant

BUDLEIGH AV fr 3½ Laurel SE to 217 Brimbal av
15 Connolly James B ◎
16 Quirk Minnie F Mrs ◎
17 O'Donnell Gertrude ◎
19 Pursell Robert T ◎
21 Wogan Philip A ◎
23 Drislane J David
25 Berry Robert D ◎
Pinciaro Donald L
28 Greenlaw Joseph M ◎
29 Smorczewski E Z ◎
30 McCausland James F ◎
32 Jackman J Jr trucking ◎
33 Hawryluk Arthur C
38 McPherson Donald H

BURLEY fr Essex SE to Hathaway av
—Clark Ruth M Mrs ◎
— Hathaway av begins
7 Morse Fred D ◎

BURTON AV fr 69½ Essex SE and NE to 11 Bisson
1 Leary William H ◎
2 Chase Walter E ◎
3 Fowler Ida E ◎
Doll Hospital
4 Copeland Blanche E Mrs ◎
5 Morgan Bertha R Mrs ◎
7 DiGiustino Anthony ◎
9 Hilton John A ◎
11 Williams Esther F ◎
13 Hull Ralph E ◎
14 Kent M F grocers

BUTMAN fr 42 Dane NE to 17 James
—Cemetery Dept
2 Macdonald Lester S ◎
8 Buskey George O ◎
Dube Joseph R
Santa Maria Josephine
10 Charnock st ends
12 Cassidy Charles R ◎
14 Franklin Ernest W ◎
16 Morehouse Foster W ◎
18 Marsden Walter H
Wallace Frank S
22 Desmond Joseph F ◎
William Mabel Mrs
24 Jackson st ends
24½ Hancock st ends
26 Knowlton Newell ◎
28 Sutherland E B Mrs ◎
32 Lauranzano Guido P
Wood Bradley L
36 Newell John D ◎
38 Stott Mildred Mrs ◎
38½ Bailey Richmond A
40 Vacant
Nelson Paul V ◎
41 Bisson st crosses
44 Dallas Charles ◎
45 Bresnahan W F ◎

Butman—continued
46 Longobardi Jeremy ◎
47 Albert Robert C
47½ Deschenes H J ◎
49 Duwart Roger F ◎
50 Nicoll James
O'Brien D Robert ◎
Thomas Charles F
51 Macaulay John A ◎
53 Pratt av crosses
55 Folsom Richard H
Rich Herman S ◎
56 Hopkins M Max ◎
Lawson W E eng
57 Jerry William F Jr
~~Rankins Grace F Mrs~~ ◎
Spires Thomas G
59 Lucido Michael J ◎

BUTTERWORTH RD fr 6½ Richards rd SE and E to 25 Oakhurst rd
3 Battistelli Raymond A ◎
4 Smith Robert W ◎
5 Shinn Jeffrey N ◎
6 Vacant
7 Brady Nathan C ◎
8 Vacant
9 Frangos Charles
10 Conssirat Adolf C ◎
17 Reilly Joseph T ◎
18 Oakhurst rd ends

BUTTERSWORTH RD —see Butterworth RD

CABOT fr Essex Bridge n Congress NE and NW bey Beverly Municipal Airport to Wenham town line
— Essex Bridge
2 North Shore Lobster Co
Stopford William Co Inc
3 Merit Service Station
4 Colonial Diner
8 Supreme Auto Sales
8½ Congress st begins
8¾ B&M RR crosses
10 Ellingwood ct begins
15 Vacant
16 Vacant
16½ Summit av begins
18 Currier Gertrude Mrs
Pettigrew Lottie Mrs
21 Water st begins
22 Silver Anchor rest
Spear Carlton R
Taddeo Flory F ◎
22½ Cox ct begins
23 Front st begins
24 Burke C A Mrs grocers
Gas Heating Inc
Vacant
24½ Faulkner Ralph M
Ylonen Arthur D
25 Skip's Shell Service gasoline
26 Beaulieu E F Mrs
Burke Fannie H Mrs
Carbone's Antiques
Vacant
27 White Edward H
Aucone Edward
Aucone J barber
28 Berdge Edward L
McLaughlin Alice R Mrs
Noyes Sea Foods
Rhoades A M Mrs
Veinot Charles G Jr
Vacant
Woods Rita M Mrs
28r Brennan M R Mrs
Fuller Bruce C
29 Vacant
31 Poitras Joseph F ◎
O'Neil David J
Vacant
31½ Vacant
Kelley Delphine Mrs
31½r White Gilbert
32 Rantoul st begins
34 Blue Seal Auto Sales
35 Henebury Robert L ◎
38 Broadway Print Shop Inc
39 Leck Leo J ◎
Carney William F
41 Morin Phillipe F
Pelletier Albert E ◎
Ruest Narcisse H
42 Cullivan Katherine A ◎
42½ Harrison Alfred W
Janis Zigmund M
43 Dooling and Sons used cars
43½ Davis st begins
43¾ Stone st begins
44 Larkin Milton R
Malionek Louis S
McArdle H Z Mrs
Sullivan George F
Theriault E J Jr
Lyons James J
44r Russell Gordon A
45 Norbaka Gustaf J
Sulski John
VanHorne R V
Vacant
46 Bucci Anthony T
Bucci Raymond ◎
47 Cullivan M A Mrs ◎
50 Bovio N J gasoline
50½ School st begins
52 Barton Texaco Station
52½ Edwards st begins
53 Vacant
54 Sandy's Melody Lounge rest
55 Brown's Antiques
56 Tirado Lorenzo
Theriault Philip A
Vacant
Vacant
57 Union st begins
58 Court Norma E Mrs
Buckley Francis G
Fenton Roy M
Tardiff Thomas H
59 Mood James E
61 Hill Charles E ◎
Sellenger D L Mrs
64 Herrick Lawrence E
Moffitt Joanne W Mrs
Booth Donald F
Glidden Roger I
Wilson Raymond S
65 Campbell Charles E ◎
Campbell Funeral Service
66 Murray Lois H Mrs
Moroni Ruth E Mrs
Malo Laurence
Sinclair G Grafton
66¾ Fayette st begins
68 Birmingham Louise A
Butler Grace
Johnston Patrick J
Remon Maude M Mrs
Schoberth Betty Mrs
Snyder's Market grocers
Watson Fred L
71 Blair Herbert R
Blair Lea Mrs
Hall Mildred G ◎
72 Atwood Frederick E
Pettipas V H Mrs
Tower E G Mrs
Miaskiewicz Joseph J
Vacant
72r Nickerson Nicolas
Vacant
73 Cooper William P

Cabot—continued
74 Howard George A
Thissell G L Mrs ◎
75 B P O E Lodge No 1309
76 Daigle Arthur N ◎
Thibodeau George E
Ruth's Beauty Shop
77 O'Connor's Antiques
77½ Knights of Columbus No 175
78 Dexter H M gasoline
78½ Pleasant st begins
79 Vacant
79½ Cubby Hole The rest
80 Polansky Philip
Roccio John B
Benedict and Worthen real est
81 Haywood Radio & Television
82 Gilly's Barber Shop
83 Foster's Variety
83½ Bartlett st begins
84 Bishop Ella Mae
Bowman Marie M Mrs
Darling Cora E Mrs
Goldthwaite A M Mrs
Lindbergh The apts
Peaco Iva G Mrs
Little Ernest A
McGarvey G Blair
Vacant store
84r Douglas Kenneth W D
Downing Henry W
85¾ May st begins
87 Gallagher Banford G
Munson D E
Richmond R E
Vacant
88 Davison Yvonne M
Dockum Charles A
Marcus Romoe
Perkins Carl J
Vacant
88r Vacant
Bouchard Phillip
89 DeLuxe Cleaners Inc
90 Al's Esso Service
91 Vacant
96 Highland av begins
100 Beverly Package Store Inc
100½ G & E Appliance
102 (1) Szczechowicz Kathleen Mrs
(2) Pitman Rita B Mrs
(3) Hudson James H
(4) Stearns Ruth M Mrs
(5) Gallagher Albert L
(6) Hennessey H V Mrs
(7) Hopler Stanley P
(8) Gendron Rose A Mrs
103 Cole Roland K
McGrail Frank P
103r Baker Lelia H Mrs
Lyons Leo L
104 North Shore Restaurant
104½ Lou's Service Center gasoline
105 Grossman L L tailor
Buckley John
106 Vacant
Bouchard George P ◎
Bouchard George P & Son builders
Morrison Mary A
(1) McCloud Catherine Mrs
(2) Lewis Minnie E Mrs
(3) Vacant
(4) Bickford Alice Mrs
(5) Thibodeau C M Mrs
(6) Vacant
(7) Beliveau Marie A Mrs
(8) Jeffrey Clara A Mrs
(9) Vacant
106r (1) Parmenter John S
107 Barbeau Jean G ◎
Barbeau Napoleon J
108 Beverly Evening Times newspaper
Times Publishing Corp
111 Walsh's Gulf Service
115 Central st begins
116½ Railroad av begins
117 Beverly Historical Society
118 Carl's Hardware & Auto Supply
119 Franklin pl begins
121 Vacant
122 Assembly of God
123 Vacant
124 Porter R E sewing machs
125 Jacques R D barber
127 Vacant
127a Nelson Phillip
Smith F E Mrs
128 Sam's Cleaners
129 Liberty Lunch Inc rest
131 Foss Frederick L
Hall James A
Josselin Albert J
Torti Robert A
Mitchell Kenneth D
Evans Ralph F
132 Tompkins C F Co furniture
133 Murry's Billiard Parlor
134 Weinstein Abraham
135 Haskell Robert Co Inc clerical engs
Multisort office supplies
Vacant
137 Beverly Syndicate men's furnishings
~~139 Beverly Ice Cream Parlor~~
141 Union Club
142 Christopher Shoe Repairing
142½ Vestry st begins
143 Panikoff J barber
144 Alvarado Joseph E
Casey Claude D ◎
Nolan William
145 Beverly Smoke Shop
Franco - American Club
(1) Vacant
(2) Vacant
(3) Resnick P lwyr
(4) Vacant
(5) Vacant
146 McCarthy's Stationers
Sub Post Office
148 Sands M R Mrs
Vacant
149 Alcon's dept store
149½ Washington st begins
150 Aho Alfred E
Cabot Restaurant
151 Barter Brothers Inc florists
153 (1) Gerris Beauty Salon
(2) Evans D A barber
(4) Cicchetti A M lwyr
(5) Dobrenchuk G G dentist

Cabot—continued
(6)Vacant
(7)Vacant
(8)Beverly Junior Chamber of Commerce
(9)Goldberg A H dentist
154 Hubbard's Shoe Store
155 William Charles of Beverly
156 (1)Podgers R R mfrs agt
(1)Vacant
(3d fl)Taylor B N Mrs tchr of music
(3d fl)Davekos N tchr of music
(4)Vacant
157 Chansky G H lwyr
Nickerson - McPherson Insurance Agency Inc
Credit Bureau of Beverly Inc
160 Girdler Fuel Corp
161 (1)Barnum I C
(2)Twiss David L
(3)Vale Barbara H
(4)MacDonald Gladys R
(5)Spencer Raymond V
(6)Watters Elsie M
162 Beverly Sign Co Vacant
163 (3)Deschenes Construction Co Inc builders
(5)McKenna W H dentist
(5)McKenna E J dentist
(5)Tannebring W dentist
(9)Tannebring C H dentist
(10)Sheehan A J dental tech
(15)Charles Beauty Salon
(17)Tannebring W C Jr dentist
165 Beverly Trust Co
166 Art's Meat Mart
166½ Milton st begins
168 Laura's Mend Shop cleaners
170 Beverly Savings Bank Bdg
Roberts B real est
Flint Insurance Agency Inc
173 Hurd G D dentist
(6)Vacant
(7)Wilson J C dentist
(Morgan & Douglas real est
(8)Forness & Morgan Inc ins
(10)Murch L C lwyr
(11)Burke J P real est
(12)Glovsky & Glovsky lwyrs
(12)Pelkey L E acct
(12)Minton F J lwyr
174 John's Candy Shop Inc mfrs
Sachetti Jean E Mrs Vacant
175 Beverly Savings Bank
177 Thorndike st begins
182 Webber William G Co dept store
184 Broadway begins
188 Ropes Drug Co Inc
191 Beverly City Hall
(11)Assessor's Office
(10)City Collector
(13)Treasurer
(14)City Clerk
(15)Sealer of Weights and Measures
(16)City Auditor
(17)City Messenger
(21)Board of Health
(22)Dept of Public Welfare
(25)City Engineer
(26)Welfare Dept consultant room
(28)Dept of Public Works
(31)City Solicitor
(32)Mayor's Office
(33)Clerk of Committees
(34)Building Inspector
(34)Electric Dept
(35)Aldermanic Lounge
(3d fl)Aldermanic Chamber
192 Klink's Bakery
193 Police Dept
194 David's Shoe Center
194½ Wallis st begins
196 Beverly Kiddies Shop Inc The clothing
197 Brown Lillie F Mrs
Simard Joseph A
Hilton Esmond W
Hannah Shop The greeting cards
Walton Dora M Mrs
198 Apple Basket produce
199 ~~City Hall Cash Market grocers~~
201 Moutsopoulos S shoe shine parlor
203 Burchstead D J florist
205 Mason Noel M
(2)Beaulieu Charles J
(3)Beaulieu D E Mrs
(5)Vacant
(7)Morgan E E Mrs
206 Elm Farm Foods Co grocers
207 Delaney Apothecary Inc The
208 Bow st begins
209 Abbott st begins
211 First Baptist Church in Beverly The
214 Lorraine's Inc clothing
216 ~~Macey's~~ Inc of Beverly TV
217 Zina Goodell Corp hdw
~~218 Davidson's Inc dept store~~
219 Desjardins Jewelers
220 Center Rexall Drug Co Inc
221 Daley H H real est
(1)Vacant
(2)Webster F A MD
(3)Lepore Don Co The real est
(4)Rimington E H optometrist
(5)Sihpol Ted C real est
(6)Carbone F S dentist
(7)Cutler M K dentist
(8)Finn James A Insurance Agency
(9)Mary-Ann Beauty Shop
(10)Duane L E lwyr
222 Rogers Bdg
(7)Essex County Health Assn Inc
(8)Beneficial Finance Co
(11)Cagan & Cagan lwyrs

Cabot—continued
(14)Vacant
(15)Sterling Agency real est
(18)Essex County Health Assn
(21)Ebsen A C investments
(22)Wenham Golf Club
223Merrimack - Essex Electric Co
North Shore Gas Co office
225 Hale st begins
First Parish Church The (Unitarian)
226Grant W T Co
228National House Furnishing Co of Gloucester Inc
229 Church st begins
231Goodwin's Sundry Store Inc
232Clear Weave women's furnishings
234(1)North Shore Dental Laboratory
(2)McGinness J chiropodist
(3)Patch Lunn & Cole real est
(3)Lee Fraser & Patch Inc ins
(5)Beverly Municipal Credit Union
(6)Robertson W H dentist
(7)Mood W A acct
(8)Julian R W lwyr
(9)Beverly Homes Inc real est
(10)Elizabeth's Beauty Shop
(12)Registrars of Voters
235Roland's Beauty Salon
236Woolworth F W Co dept store
237 City Cleaners & Dyers
238 Federal st begins
240Beverly National Bank
244Almy Bigelow & Washburn Inc dept store
245Beverly Y M C A
249St Mary's Star of the Sea R C Church
250Antonelli A Mrs curtains
250½Tic Tock Donut Shops Inc
251St Mary's Star of the Sea Rectory
252Irving's Bakery
LeBel Jewelers Inc
252aEnos Fish Market
253Degnan John A Rt Rev
254Beverly Co-operative Bank
256Soper Herbert N
Ted's Restaurant
256a Giakounis Theodore
258Kennedy's & Co Inc
260Ted's Fish Market
260aChouinard A O barber
261Cabot Furniture Co
262Friendly Shop The cards
262a North Shore Linoleum
263Cook The Florist
Margolis S L optometrist
264Bakeryland bakers
265Beeman M A Mrs
Kenney M L beauty shop
Monihan M E Mrs
Nuccio Joseph
266Grush H B MD
Glidden Doris I Mrs
Bither Lyndia Mrs
Brennan David
Hayes Music Store
267Donovan J F X realtor
268Beverly Fruit Market
Vacant
LeBlanc Cleaners Inc
268bSonny's Delicatessen
269Barron A N tailor
Beverly Finance Corp
269aLederman B lwyr
269c Peter's Barber Shop
270(2)Faulkner Maud Mrs
(3)Vacant
(4)Lynch Patricia
(6)Rundlett Barbara F
271Archer C C real est
272Mary's clothing
273Arvie's Candies conf
273½ Winter st begins
273¾ Knowlton st begins
274 Vacant
275 Kennison Square
Beverly Chamber of Commerce
Beverly Chamber of Commerce Women's Div
Beverly Community Fund Inc
Toll's variety store
Beverly Chamber of Commerce Retail Div
(3)Essex Survey Service engs
(5)Pierce C lwyr
(6)Franklin Life Insurance Co
(8)Lewis Clark & Brown Insurance Agency
(9)Ralph's Beauty Salon
(10)O'Brien's Driving School
276Brown Auto Supply Inc
276½ Pond st begins
277Giles Automotive Store
278Cor-Nix Rubber Co
278aTomeo Charles E
Emerald Beauty Salon
Krouse Louis
Taylor Gilmore L
Williams S T Mrs
278bBeverly Paint & Wallpaper Co
279Butcher Shop The
280Home Plumbing-Electrical Corp
Roy Lorraine clothing
Vacant
280c Bowman's meats
281Travel Inc travel agency
282Ed's Camera Shop
284O'Hara P F Estate painters
284bRoyal Fabric Shop The
284cHallmark Floors floor coverings
284½ Judson st begins
285Cabot Street Liquor Mart
285bMichael's Barber Shop
285cBall Geraldine Mrs
285d Cabot Shoe Repair
Beverly Taxi Co Inc
286Ware Theatre
286a Vacant

Cabot—continued
287 Pickering George W Co fuel oil
288 Gibbons Spa rest
289a Bemis H M Mrs nurse
Coulombe William J
Cummings C A
Dockham Charles E
290 Salem Evening News branch
290a Settlers The real est
~~291 Cabot Musicale~~ Vacant
292 Scotti Furniture Co
294 Beverly Drug
294a ~~Vacant~~
295 Dave and Pop's Service Station gasoline
295½ Dane st begins
296 Marie's Beauty ~~Salon~~
Muir J V optometrist
~~296a Beverly Upholstering Co~~
296½ W Dane st begins
297 Doherty Harold L Vacant
298 Barry Robert J
Crombie's Beverly Flower Shop
299 Connolly Margaret N
Conrad E O Co men's clothing
Mealey Viola Mrs
300 McLellan Nellie E Mrs
Tibbetts Percy G
301 Kransberg Furniture Co
302 Beverly Gospel Mission
303 Metropolitan Life Insurance Co Vacant
304 Boyle John Fruit Store
305 Charnock st begins
306 Lam J T G laundry
306b Colonial Cafe The
307 Mills Harry S Vacant
309 Beverly Shade Shop window shades
311 Govoni Carmella S Mrs
Gagnon Leo
Roderick B M Mrs
314 Garden City Gulf Service
317 Govoni's Super Market
319½ Paramount Cleaners
321 Eddie's Barber Shop
Pinciaro James V Jr Quality Shoe Repairing
Hearn Mary Mrs
321r Peterson Carl O
322 Roundy st begins
324 Bilt Rite Construction Co
Meridian Heights Corp real est
Montserrat Development Corp real est
Parsons R C ins broker
Roberts Frank J
Smithson R O Jr real est
Vacant
325 Vacant
326 Elliott st begins
328 Carol's Beauty Salon
Lawrence John J
McDaniel Carmela Mrs
Swanson Ernest W
329 Belden Dorsey H
Browning Helen B ◎
Vacant
Hutt Mary S Mrs
330 Baker M E Mrs Vacant
331 Maxner Richard B
Trowt Harry E Jr ◎
Trowt's Movers & Express Inc
332 Hector Edith A
Scott Peter H
333 Fanning Donald M
LeBlanc Arthur A
Larcom Carl P Jr
334 Adams Jean F Mrs
Saulnier Harry L
335 Inches Margaret Mrs
336 Murphy D F MD ◎
337 Cormier Raymond A
Corning Paul V ◎
Elwood Wayne
338 Bonaventura L C Mrs
339 Emond C B Mrs
Mascioli P M Mrs ◎
Ruest Rene
340 Carrier J Wilfrid
341 Adams Norman C ◎
343 Clark F W optometrist ◎
343½ Harrison av begins
344 Kellom George C ◎
344½ Chestnut st begins
345 Woodbury Arthur P ◎
346 Wilks Norman Jr ◎
Waldron Christopher W
348 Perkins Lewis D
Gillespie William W ◎
Page Robert B
349 Terry Lawrence M Vacant
350 Macaulay Joseph W ◎
350½ Heenan J Frederick
352 Johnson Paul K
DuBois Eugene M ◎
Hughes Robert G
353 Hawthorne D G
Swicker Seldon L ◎
354 Vitale J A builder
354½ Carerly Winfred A
354¾ Summer st begins
356 Leger Arthur J
356½ Murphy Patrick F
Morse Albert I
358 Bolt Edward P
Parks Rexford A ◎
359 Columbus av begins
360 Adams J Stanley ◎
Adams Pre-School
360r Steinfeld Alma P
361 Thomas Raymond W ◎
362 Roberts Norman C
Page Francis J
362½ Myrtle st begins
363 Clarke Clinton B ◎
364 Garry Luke
Hatch Laurence W
Houghton Ernestine Mrs
365 Cook Allan T Jr Vacant
366 Langlois James
367 Pickett st begins
368 Lenox st begins
371 Whitehead's Variety grocers
372 Berry Elizabeth L Mrs ◎
Vacant
373r Bessie Baker Playground
375 Hall May F Mrs ◎
Vacant
376 Brodsky I MD ◎
Browning John F
Crisafi William A
377 Great Atlantic & Pacific Tea Co
378 Wallace Effie M Mrs ◎

Cabot—continued
380 Salem Laundry Co
380a Bowman's Bakery
380c L & G Package Store Inc
380½ Rantoul st ends
382 Macaulay J W druggist
383 Silva Tire Depot Inc
384 Beverly Market
384a Champion Shoe Repair
385 Carroll's Florist Shop
385½ B & M RR crosses
386 Miss Beverly Diner
387 Colon st begins
388 Andrews F B Mrs
Dilbner Charles E
389 Archie's Jenney Service
390 Ambrose Lester G
Chouinard Alfred
Fullerton H M Mrs
Chouinard Alfred A
Jackson Simon E
Fluegge Ralph C
390½ Bennett st begins
392 Maxie's Lunch
393 National Bicycle Shop
393a Vacant
394 Ernie's Barber Shop
Vacant
395 Gadbois Albert
Caron Agnes A Mrs
Leonard Warren J
McCabe Anna W Mrs
Romagnoli Caesar
Theriault Edmund J
396 Balboni Henry A ◎
Balboni's Market grocers
397 Ser-Vis Cleaners Inc
398 Balboni's Home Made Ice Cream
399b Wood's Variety Store
401 Butman Ralph L
Byrnes Gertrude M
Carney Ralph E
Sheehan Rose M Mrs
Stevenson Richard A
Vacant
401½ Charles st begins
402 Cabot Laundromat
403 Keith Lori E Mrs
403a Bowman Carl G
403a Vacant
404 Roma Gardens rest
405 Vacant
405a Buckley Arthur R
Morrison William H
406 Vacant
406½ Simon st begins
408 Rizzo Charles G
Sauve Gustave M
409 Howard Huntington ◎
412 Fredericksen Roy E
Kaplan Joseph
Kelley Paul C
Zassman H carp
413 Russell P A Mrs
Russell Charles A
Russell Donald W ◎
415 Davis Charles H
Jacques Gladys L Mrs
LeBaron Sylvester H
Morin Victor A
416 First National Stores Inc
417 Bitzer John
Goodall Richard F S
Casey Thomas J
Mercaldi Mary M Mrs
419 Catalli Diego A
Innocenti Thomas J ◎
421 Swan st begins
423 Gilbert Sarah P Mrs ◎
424 Balch Playground
425 Cram Samuel M
French Ernest E
427 Smith Charles A Jr ◎
Stone Warren B
429 Morrison John D
Innis John
429½ Mason st begins
431 Dorman Richard W
Harrison Philip W ◎
433 Claytonburg G J
Fellows Margaret V Mrs
Terrieo Irene A Mrs
433a Surels Charles E
435 Donlon W L Mrs ◎
435a Saunders John R
437 Lyman st begins
439 Stewart Thomas J ◎
439a Hutchinson Joseph J
441 Henderson Oliver T ◎
441a Foster William H
443 Gosselin Charles E
Vacant
443a Hovey Daniel
445 Herrick st begins
448 Balch Clarence M
Balch John House museum
449 MacKenney R L gasoline
451 Vacant
452 Balch st begins
453 Vacant
454 Myers Richard P
Burnham Roger S ◎
457 Stanley Fredwin ◎
458 Burnham Harold D ◎
459 DePiero Artelio ◎
Watson Alice C Mrs
460 Brotherton Francis T ◎
Moscatiello Pasqualine A
462 Norman Alden L ◎
463 Bruce Adelbert M ◎
Orechia Walter M
464 Andreas Rita E Mrs
Bailey Ada M Mrs
DeSantis Mario
Vacant
465 Malloy Colin M ◎
466 Vacant
Cagney John J
Chick Francis M
Hamlin Thomas T
467 Lee Robert T ◎
470 Thornton F G Mrs
Thornton Gordon D ◎
471 Flynn Richard F
Myers George D
471r Manning Everett R ◎
473 Lemire Felix N ◎
475 Gentley M B Mrs ◎
477 Kittridge st begins
— Beverly Dairy Queen ice cream
481 Russell st begins
485 B & M RR crosses
491 Kittredge Service Station
492 Pelletier Robert A ◎
Vacant store
Ballantine Joel W
494 Blaine av begins
495 DiPaola Thomas ◎
496 Zarella James P ◎
496½ Betty's Lunch
497 North Beverly Gardens produce
499 Gentleman Francis I ◎
502 Memorial Junior High School
503 Reutter Sophie M Mrs ◎
505 Newman Russell J ◎
Newman Sadie E Mrs ◎

Cabot—continued
506 Beaulieu M A Mrs
Hannibal Russell E
Weislik Y G Mrs
Vacant
509 Squibb Robert V ◎
White Richard F
510 Goodwin A Kendall ◎
Reynolds Ethel Mrs
511 Squibb William J ◎
Nadeau James A
513 Roosevelt av begins
514 Bradford rd begins
515 Powers Russell L ◎
Powers Guest Home convalescent home
516 Torosian A A ◎
517 Crosby av begins
518 Flynn Vivian P Mrs ◎
Vacant
520 Auburn rd begins
522 DeFoe Charles F ◎
525 Cowan Funeral Home
Cowan Richard A
526 Sylvain Charles H ◎
528 Columbia rd begins
532 Lotarski Stephen P ◎
545 Shore Country Day School
548 Crombie C L Mrs ◎
McNeill David C
550 Rigby K B dentist
Mayne J L Jr dentist
Carito S P dentist
Whitesell D B dentist
551 Forrant Albert J ◎
552 Curtin Patrick H Rev
St John's Rectory
553 Enman Chester J ◎
554 Lexington dr begins
555 Sollows William R ◎
556 ~~Wall Laura M Mrs~~ ◎
557 McLean Lawrence M ◎
559 Bradley John A
Hannable Donald K
561 Hill st begins
563 Patch Robert T ◎
Reynolds John F
564 Clark C N florist ◎
565 Longview dr begins
567 McAllister James P ◎
569 Burnham C E painter
Quinlan David J ◎
571 Country dr begins
572 Bresnahan M A Mrs
Bresnahan T F Jr ◎
572½ New Balch st ends
573 Whittier P R florist ◎
576 Coleman S R Mrs ◎
578 Palmer Thomas F
579 Pembrobe A A florist ◎
580 Burns Robert C ◎
583 Hadrell Walter G ◎
585 Longmeadow rd begins
586 Monty's Service Station
586½ County Way (2d part) ends
587 Vacant
Beaton James H
588 Hyde John Pharmacy
Henry's Market
Cooch's barber shop
589 Dodge st begins
592 Scott st begins
593 Vacant
594 Vacant
Lovett M W Mrs
595 Dodge Perley N ◎
Vacant
598 Lohnes Raymond W ◎
Post Philip G
599 Swett Carrie W Mrs ◎
601 Gibbs William ◎
602 Flint Grace H Mrs
Hett Helen M
Parks D E Mrs
Talbot Helen R
Taylor David A
Vacant
604 Tremont st begins
605 Jenness F Burton ◎
606 Barter Alonzo R ◎
607 Golding Lloyd K
Parsons Sarah A Mrs
Shumsker Harold H
Stromberg James T
607r Barron Malcolm E ◎
608 Foss Henry H ◎
610 Landergren H G painter ◎
614 Taylor George L ◎
614r Stackpole Frank W ◎
615 State Hwy Route 128 crosses (overhead)
618 Hazzard Albert J ◎
620 Symmes Louis R ◎
621 Gould Irving F ◎
623 Caldwell David A ◎
624 Tlumacki John S ◎
626 Douglas av begins
631 Bodge Kenneth L ◎
633 Green Walter P ◎
634 Kaczynski Edward ◎
636 Nelson Thurlow T
638 Priscilla rd begins
640 Levis G S Mrs ◎
649 Automatic Appliance Service
Clark Loren R
651 Conant st crosses
658 Tannebring William C ◎
660 Rowe Allen G ◎
664 Bryson Everett F ◎
665 North Beverly Cemetery
676 Sweeney Frank M ◎
678 Corning Loyde V ◎
Corning Orin B
680 Hay Madeline Mrs ◎
684 Sahovey Robert A ◎
688 Vacant
690 Gibbs Arthur ◎
692 DeLorenzo Joseph A ◎
705 Batchelder George L Jr ◎
705r Cushman Eleanor P
712 Ruggeri Frank S ◎
714 Huston Charles J ◎
716 Sabine Laurie H ◎
716a Trask William ◎
718 Abbott Gordon V ◎
718r Abbott Harold V ◎
720 Boyle Robert X ◎
722 Colbroth Fred N ◎
724 Santos Joseph P Jr ◎
Santos J P & Son excavating
726 Lawrence Richard A ◎
728 Carroll John R ◎
730 Trask st begins
770 Couture Denis R ◎
774 Morrill John D ◎
776 Bradstreet Walter C ◎
777 Bradstreet J B ◎
780 Haley Violetta M Mrs
786 Brokvist Roland E
Goodrich Arthur W

Cabot—continued
790 Farmer Maurice E ◎
792 Trask st ends
—off Beverly Municipal Airport
—off Warren The Caterer
—off Beverly Nike Site Battery "A"
—off Defiance Engineering & Microwave Corp elec eng
—off Defiance Microwave Corp research eng
—off North Atlantic Airway Inc
—off Sylvania Electric Products hanger
—off Vitale Stephen Construction Co Inc

CARVER fr 44 Rowell av N and SE to 24½ Kernwood Heights
3 Pashoogian S Jack ◎
5 Dobrov Bernard ◎
6 Perkins James G Jr ◎
8 Mercier Raymond J ◎
9 Wilcomb Robert B ◎
12 Corley Helena M Mrs ◎
13 Vlahos Peter C ◎
21 Livingston av crosses
24 Hadley Robert W ◎
25 Gregg st ends
27 Nelson Douglas R ◎
28 Durland Earle E ◎
32 Hazell John W ◎
34 Gilks Norman J ◎

CEDAR fr 97 Essex SE and NE to 21 East
3 Woodbury Donald A ◎
7 Ronan John F ◎
Jeannette's Beauty Shop
9 O'Brien James R ◎
11 Andreas Ronald R ◎
13 Nyland Harry E ◎
15 Ball Harrison S ◎
17 Norwood Sheldon R ◎
19 Rice Lester F
21 Hackett Clyde C ◎
26 Middle st ends
41 Cowan John L ◎
43 Locust st ends

CENTRAL fr 115 Cabot SE to 52½ Lothrop
5 Christopher Theodore ◎
Harrington Arthur Vacant
7 Adams Olive M
Hazelton Eva M
Lamson Lucy
Cooper Alice S Mrs
Waldron George J
Sutherland Martha Mrs
Yeaton John G
9 Hurlburt Albert W
Niles John
10 Curtis Charles
Fellows Elizabeth D
Pocock Frederick W
11 Bowden Benjamin
Cahill B A nurse Vacant
13½ Cobb Wilbur
Morse Reuben
Wood Lawrence B
14 Drago Victor S
LeClerc Leo C
Lewis Exford M
Michalski Theodore V
Page Katherine H Mrs
Smith Charles E
15 Gauthier Joseph O
Cavanaugh John Vacant
17 Butman Harry L
Salles Frank J ◎
18 Ruks John ◎
19½ Central ct begins
19 Brown Robert N
Munroe Roland F ◎
Russell Carl A
Wood Will C
20 Boyson John W ◎
21 Shaw Donald ◎
Summit Charles E
Weaver Anna L Mrs
Swift William H
23 Church Russell W
Adams Warren L
Mattson Robert W
23½ Parsons Edgar L
Jones Burton W
24 Crosby Gordon G
Vacant
Davenport Richard A ◎
25 Applebee Grace B ◎
27 Katz Annie Mrs
McGee Evelyn
Snyder Ann
Snyder Rose Mrs ◎
Gamble Marion
29 Lovett st crosses
31 Panikoff Joseph ◎
Rutsky Benjamin E
32 Armstrong Marion Mrs
Giancola Geraldine Mrs
Hammons Priscilla
McQueeny Della Mrs ◎
33 Leighton Cornelia
34 Adams Elbridge M ◎
Wing Percy L
35 Steen Ernest J
36 McManus John F ◎
37 Irving Herbert H ◎
Pelletier Yvette
38 Edwards George F ◎
39 French David A
Perry Euclid J
Cooper George H
39½ Morrison C Edward ◎
40 Conrad Charles C
Leighton Barbara Mrs
Merritt Robert L
Page Howard
40½ Johnson Mabel F
41 Thompson Eva
Whitman Lulu R ◎
Whitman Max L
42 Ayaro Barbara R ◎
43 Harrigan John L ◎
44 Skedd Carrie E Mrs ◎

CENTRAL CT fr 19½ Central SW bey Lovett ct to 16½ May
5 Nimblett Francis ◎
6 Beverly Motor Sales Co Inc warehouse
7 Vacant
9 Gerrish Mary E Mrs
10½ Lovett ct begins
11 Jedrey Arnold P
13 Conrad Eldon D
14 Lewis Roderick C ◎
Vacant
16 Allison Matthew ◎

CHAPMAN fr 13 Bow NE to 12½ Pond
4 Baird James W ◎
Richardson E P Vacant
6 Drop Stitch Yarn Shop
Morgan Laura N Mrs ◎
6r Woodman Robert J
8 Hinkley Alice W
11 Federal st crosses
13 St Mary's School

Chapman—continued
14 Dattilo Maria Mrs
DiGrandi George J ◎
Harlow Florence E Mrs
MacKenzie E L Mrs
McNeil Walter R
15 Sister of Notre Dame Convent
16 Foley James R ◎
Dragon Milton
18 Bezemes William
18½ Chapman ter begins
20 Mallardi Esther M ◎
22 McEachern John P
23 Harlow Arthur J ◎
24 Vacant
Shaw Donald
25 Harlow Waldo T ◎
27 Mitchell A C tchr dancing ◎
Mitchell M E Mrs kindergarten
31 Whenal Milton W
Vacant
33 Sangster Edward D

CHAPMAN TER fr 18½ Chapman SE to dead end
1 Arena Antonio ◎
2 Buchanan Joseph A ◎
3 Teagues Ralph E ◎
4 DeSantis Jack D ◎
Redmond Daniel B
5 Hamilton William ◎
6 Greer Marion E
Perkins L B Mrs
Theriault E P Mrs ◎

CHARLES fr 401½ Cabot NE to 16 Sohier rd
2 Clark Robert L
2a Smithers Benjamin F
Terribile John P
3 Capachietti A A Mrs
Bond James J
Lagasse Leon A
4 Vacant
4a Dube Albert J
Vacant
5 Cotoia A elec ◎
Tanzella John G
Vacant
6 Novak William L
8 Purdy Bernard C
9 Toomey Michael J
Coffin Robert A
Eusko John J
10 Anderson M F Mrs
11 Bertucci George C
Ruest Arthur F
Page James H ◎
12 Perrault Eugene J
14 Clarke Harry W ◎
16 Petrauskas Edward A ◎
18 Cudmore Lawrence J ◎
19 Foley John R
Savageau Raymond C
20 Standley Archibald D ◎
22 Margolis Harry ◎
24 Piconi Salvatore J ◎

CHARNOCK fr 305 Cabot SE bey Essex to 10 Butman
8 Guinivan Mary R Mrs
McSweeney Anna T ◎
8½ Pierce av begins
9 Thomas Gerard E ◎
Thompson Paul B
10 Covenant Cong Church
11 Reilly John S
Vacant
12 Butman Harry W
Kilbourn B E Mrs ◎
12½ Duncan John F ◎
13 Sollows Clyde R
15 Knowlton st ends
16 D'Amour Edward A ◎
Normand Alfred N
16½ Prospect st begins
18 Nelson R beauty shop
Whittenhaugen Mary E
19 Grant Douglas S
Caverly Clifford M ◎
20 Hughes Bernard L ◎
O'Brien Mary A
22 Accomando Sebino ◎
23 Tony's Lunch
Vaccaro Anthony ◎
Vaccaro Frank
24 Russo Manuele ◎
25 Bye H interior decorator ◎
26 Field Kenneth C
27 Prescott George H ◎
Vacant
28 Fancy George J ◎
Fancy William H
Kortvelyesi Bela
28½ Herbert Studio photos
Lipson Herbert W ◎
29 Poppey Udo A ◎
30 Warren John Jr ◎
35 Essex st crosses
37 Nelson Frank E ◎
Zawacki Claude J ◎
39 Channell Paul E
41 Channell Ernest R ◎
42 Dawson Dewey G
McMahon Harry A ◎
43 Jones Albert E
Jones Albert E Jr
44 Shrayer William
Soucy Alphonse J ◎
Vacant
46 Bott Grace L Mrs
48 Wiley Roger M ◎
50 Trembly Henry R ◎

CHASE fr 41½ Federal NE bey Chestnut to 16½ Summer
2 Ouellete Maurice F
Landolfi Mario N
Maggiacomo Asunda Mrs
4 Pond st crosses
5 Silva Joseph
Vacant
5½ Pond st crosses
6 Vasilo Thomas ◎
8 Korpusik Alexander W ◎
10 Gaetano Gaeri
11 Fraser Aldege J ◎
12 DePalo Vito ◎
14 Cellineri Benedetto J ◎
15 Arthur st ends
16 Crosso Joseph ◎
17 Pinciaro Lawrence J
Pinciaro Philip R
18 Moroni Theresa Mrs ◎
21 Consoli Vito ◎
23 Scotti Arthur ◎
23½ Judson st ends
24 Matticola Attilio
Travers Donald G
MacLeod Emma J E Mrs
Vacant
25 Davidson Mary ◎
26 Papa Vincenza Mrs ◎
27 LeMay Rosaire H
30 W Dane st crosses
31 Alleruzo Frank
Rinaldi Angelo
33 Delesntro Dominick ◎
34 Guiliano Patdick ◎
Sirois Rose M Mrs
Skelly George
35 Pinciaro Liberato
Piconi William

Chase—continued
37 Nardilla Michael
DiPoalo Liberato ◎
DiPoalo Frank
38 Maglio Joseph L
39 Bonaito Joseph F
Sienkiewicz Victor ◎
40 Waggner Nevie E ◎
41 Georgandis John
DiGuistino John F ◎
42 O'Connor William ◎
44 Cuccinelli Dante D ◎
44½ Pietrini Joseph A
46 Gentile Alfredo
47 Pasqueralla Joseph
47½ Roundy st crosses
49 Brown Earl H
Minutillo Josephine Mrs
53 Scoliotti Annetta Mrs ◎
Piereo Anthony
55 Brotchie Charles W ◎
57 Pinciaro Amedio ◎
Vacant
59 Elliott st crosses
67 Chestnut st crosses
69 Sylvester Harold I
Watts Frederick
70 Romani John ◎
72 Roccio Albert C
74 Chase Nathaniel D ◎
76 Bowden William ◎
Vacant

CHASE TER fr 6 Salters av NW and SW to 23 Crescent av
2 Gagnon Margaret E ◎
4 Thibedeau Harley F ◎

CHESTNUT fr 344½ Cabot W to 441 Rantoul
3 Miles Ralph H
Cressy Austin G
5 Murphy Ada H Mrs ◎
Murphy D H elec contr
6 Nicoli Rose ◎
Nicolo Beauty Salon
8 Lessard Wilfred E
Fielding Robert A 3d ◎
9 Morse Clarence J ◎
10 Devitt William D ◎
11 Churchyard Thomas H
12 Dalton Edward P ◎
13 Arno Fred W ◎
14 Manzi Orest G ◎
Fabri Settimio M
Wallis Victor
15 Emmith Albert F ◎
16 Cecilio Domenick A ◎
17 Wilson George G ◎
18 Denis Edward L ◎
19 Filiault Archille F ◎
20 Tyburski Seigfried A ◎
20½ O'Connor John E
25 Chase st crosses
22 Coughlin Christine K ◎

CHIPMAN RD fr 14 Conant SW then W and N and E to 28 Chipman rd
3 Vacant
5 Garbick Edmond ◎
7 Senechal Raymond W ◎
8 Harron Elbert J ◎
9 Flynn Alice N ◎
10 Robinson Herbert H ◎
11 Kirby William J ◎
12 Bevilacqua Albert A ◎
13 Stott Chester W ◎
14 Strout Clifford W ◎
15 Morse Charles L ◎
Morse C L & Son bldg contr
~~Hooper Charles R~~
16 Bickford Kenneth J ◎
18 Koen John J ◎
19 Shute James E ◎
20 King Marvin D Jr ◎
21 Gourley John S ◎
22 Reid David 3d ◎
23 Vatter Joseph R ◎
24 Brown David H ◎
25 Harney Joseph H ◎
26 Checchi Delia K Mrs ◎
27 Larsen Clifford S ◎
28 Chipman rd ends
29 Collins Joseph L ◎
31 Atkins Clarence E ◎
Martin O L Mrs nurse
33 Munroe David L ◎
35 Crocker William H ◎
37 Wegener Karl O ◎
39 Burns William F ◎
41 Rogers H Mrs nurse ◎
43 Sullivan Richard E ◎
46 Forti Francis A ◎

CHURCH fr 229 Cabot SE bey Essex to 6 Briscoe
4 Essex st begins
7 Briscoe st ends

CLARK AV fr 12 Sargent av NE to 57 Baker av
1 Maloney John H ◎
4 Woods William A ◎
5 Robb Cedric S ◎
Robb C S Co bld contr
6 Craik Herbert ◎
7 Purinton Ellis M ◎
9 Heald Harold F ◎
10 Vacant
11 Irving Charles H ◎
13 Burch William J ◎
15 Archer Clement C ◎

CLEVELAND RD fr 69 County Way SE to dead end
2 Kitchener Charles J ◎
3 McGinness Paul E ◎
4 Massa Angelo R ◎
5 Alleruzzo Peter R ◎
6 Fabri Oresto ◎
7 Cloran William P ◎
8 Swift Orville T ◎
9 Leonard Harold R ◎
10 Swanson Robert E ◎
12 Cloran Charles R ◎

CLIFF fr Porter W and NW bey Linden av to dead end
2 Mirandi Annunciata Mrs ◎
4 Kirrane Walter P
6 Dennehy Dorothy E ◎
8 Mason Ralph E ◎
Miller Edward M
9 Bell Arthur G ◎
9½ Agate st begins
10 Pickett Robert J ◎
Hall Mildred B Mrs
Clay Leo D
12 Jaworski John W Jr ◎
Parks Edward F
13 Martin Robert A ◎
15 Ramsdell Edward J
Palardy Oliver J ◎
18 Silva Frederick
Scalzillo Joseph ◎
19 Jasper st begins
20 Birmingham Jane F ◎
23 Cronin Mary F ◎
Castonquay Albert W
25 Taylor Robert A ◎
26 Hoikala Nick J ◎
28 Corbett Walter F ◎
30 Nelson Oscar E ◎
32 Nelson Martha Mrs ◎

Cliff—continued
36 Birarelli Giustina Mrs ◎
Birarelli Arthur O A
40 Scalzillo Albert ◎
44 Linden av ends

CLIFFORD AV fr 30 Pickett NE bey McKinley av to dead end
3 Kolesnikoff Bessie E Mrs
3a Goldberg Louis ◎
5 Randall Daniel F
5a Tibbetts Frank E ◎
6 McKinley av ends
7 Martin Katherine V Mrs ◎

CLIFTON AV fr 288 County Way NW to 6 Nursery
1 Canty Edward ◎
4 Tucker Richard C ◎
5 Green P Gordon ◎
6 Stiles Blanche B Mrs ◎
7 McCaffrey Harold C ◎
9 MacInnis Daniel N ◎
10 Keenan Edward E ◎
11 Cucinelli Amelio ◎
12 Vacant
13 Turner Albert P ◎
15 VanSteenberg Bethia G Mrs ◎
16 Landry Charles E ◎
17 Cole Ruth R Mrs
18 Kelly Daniel J ◎
19 Nicoll Ronald ◎
21 Tremont st ends
22 Woodbury Donald S ◎
23 McClure Harold E ◎
24 Manzi James A ◎
25 Katz M plumber

COGSWELL AV fr Essex NW bey Boyden to dead end (Irregularly numbered)
4 Hyde Ronald E ◎
6 Burchstead Ralph E ◎
5 Whitney George H ◎
Whitney N Mrs nurse
11 Welch Robert R ◎
25 Jones Margaret Mrs ◎
15 Vacant
17 Gauthier Arthur Jr ◎
35 Peterson Robert M ◎
36 Turenne Arthur H ◎
— Haskell av begins
41 Hayes Robert N ◎
48 Dayton David
49 Hatch Elmer F ◎
— Boyden st begins
56 Marks George J ◎
53 Belleveau Joseph ◎
55 Faust Harry W

COLBY RD fr 43½ Dartmouth NW to 16½ Cornell rd
3 Doane John E ◎
4 Marino Joseph Jr ◎
6 Silva Joseph C ◎

COLE fr 281½ Essex SE to junc Boyles and Foster
1 Weeks Gordon N
2 Locale Tree Co
Sherman Richard E ◎
Hook John E
4 MacGregor John Q ◎
5 Horgan John J ◎
7 Boyson Sarah W Mrs ◎
8 Cann Isabelle D Mrs ◎
9 Nason Mary Mrs ◎
11 Aldrich Donald A ◎
Don's TV Service
14 Thompson Arthur Francis ◎
Thompson Arthur F & Son builders
Vacant
15 Thompson Arthur Foster ◎
55 Congregation Sons of Abraham Cemetary

COLGATE RD fr 180 McKay W and S bey Radcliffe rd to dead end
1 Peterson Harold G ◎
2 Nickerson Frank E ◎
3 Modugno Salvatore A ◎
4 Thurston Robert E ◎
5 Duncan Kenneth J ◎
6 Camarda Santo J ◎
7 Freeman Edward ◎
8 Lord Gardner H ◎
9 Conway Thomas E ◎
10 Malley Albert J Jr ◎
11 Black Leonard M ◎
12 Hohman Robert F ◎
13 Silveris Raleigh J ◎
14 Scorzoni Aggeo G ◎
15 Cimon Ralph J ◎
16 Gordon Irving G ◎
17 Peterson Charles E ◎
18 Sattin Francis ◎
19 O'Neil Thomas R ◎
20 Bates Richard L ◎
21 Scott Hazel G Mrs ◎
22 Rugo Robert T ◎
23 Hawk Roger H ◎
24 Yanofsky Robert ◎
25 Hangstefer James B ◎
26 Hobbs Don N ◎
27 DeFreest David W
28 Verrengia Richard ◎
29 Cohen Charles ◎
30 Baker William F ◎
31 Cohen Melvin J ◎
32 Wildes William H ◎
33 Boole Francis H ◎
34 Martucci Vincent J ◎
35 Serrentino John S ◎
35½ Rindge st ends
36 Levy Benjamin ◎
38 Stephanos William ◎
41 Collins Harry F ◎
43 StPierre Raymond A ◎
45 Wellesley rd begins
47 Fath Henry G ◎
49 Corbrey Edward J ◎
51 Radcliff rd begins

COLON fr 387 Cabot NE bey Brimbal av to 218 Essex
4 Naumkeag Auto Sales Inc
8 Sohier rd begins
40 Kenney Earle E
44 Fielder rd begins
50 Fiore William F ◎
54 Dearborn av begins
56 Biggs O Howard ◎
58 Moca Michael M ◎
60 Driscoll Daniel M ◎
62 Holland Timothy H ◎
Murphy Jeremiah V
64 Story av begins
66 Pinkerton John ◎
70 Lefavour Ronald A ◎
76 DesChenes Joseph P
80 Gove Lumber Co The
84 Heather st begins
96 Vacant
100 Woodland rd (1st part) begins
106 Cowles William D ◎
106r Gwinn Charles M ◎
108 Smith Hilda V Mrs
109 Lyman H Guy Co plumbers

Colon—continued
110 Purdy Bernard M ◎
Capaleri Anthony
111 Peters Clarke F ◎
113 Pickett Roland G
114 Rust Raymond A ◎
115 Barter Ralph P ◎
117 Bussone Patrick J ◎
119 Woodberry Frank S ◎
123 Sargeson Alice M ◎
125 Deveau M Ella Mrs ◎
126 King Francis E ◎
129 Gray Edward A ◎
131 Spring st begins
148 Montserrat rd begins
137 Brown Neal F ◎
140 Rowell Russell J ◎
141 Wallis Fred T ◎
143 Smith Leighton B ◎
144 Reid Robert B ◎
147 Gauthier Francis W ◎
152 Quinlan David I ◎
158 Shufeldt Robert
Price Marshall S ◎
159 Smith P Marlborough ◎
160 Green A Douglas ◎
162 Pellicelli Nello L ◎
165 Byrne Frank P ◎
169 Brimbal av crosses
174 Grapova Peter A ◎
176 Harold Robichaud

COLONIAL RD fr 6½ Dunham rd NE to dead end
2 Vacant
3 Toomey Michael A ◎
4 Vacant
5 White James W ◎
9 Vacant

COLUMBIA RD fr 528 Cabot SW to dead end
1 Farley Arthur W ◎
5 Cole Elmer S ◎
6 Bott Thomas H Jr ◎
8 Heffernan Francis D ◎
9 Byrnes Frederick A ◎
11 Kelley John E ◎
12 White Frederick E ◎
14 Mahan Thomas F ◎
15r Hyde John F ◎
16 Nardella Tony ◎
17 Teel Epta F ◎
18 Murray Roland W ◎

COLUMBUS AV fr 359 Cabot SE bey Appleton av to 46 Baker av
1 Eastwood Bessie E Mrs
1a Moran Clement G
3 Yeaton Charles L
3A Ryer Herbert D
5 Cole M Raymond
Patch Benjamin A ◎
6 Parkhurst Albert E ◎
7 Birmingham Grace M Mrs ◎
8 Dewart Russell Rev
9 Goldberg Milton A ◎
Hall Earle S
11 Russell George E ◎
12 Allen S James ◎
14 Forster Walter H ◎
15 Parsons Jennie Mrs
Field Jennie H Mrs ◎
Hamilton C Virginia
16 Rogers Karl L
17 Moore Carroll F ◎
18 Larcom George B ◎
20 Dexter Gertrude W ◎
21 Appleton av ends
22 Majer Eric L ◎
23 Duane Lawrence E ◎
24 McQueeny Charles A
28 Maqrane Muriel C
St Hilaire Joseph E
Vacant

COMMON LA fr Thissell (Prides Crossing) NW to junc Foster and Standley
Dexter W Endicott ◎
Jarmolowicz Frank J
— Greenwood av begins
210 Sharrock J L silver & goldsmith ◎
— Branch la begins
220 Stevens Aimie W
228 Pierce Evelyn M ◎

CONANT fr 54½ Dodge NW and W bey MacArthur rd to Danvers town line
5 Nicoll Robert A Jr
Burnete John
5r Jeffers Clark E
Skiotis Fred ◎
6 Andrews James W ◎
8 Tappan Sidney N ◎
9 Vacant
10 Gallant Joseph N ◎
Boudreau Roger J ◎
Boudreau - Brillant Inc builders
14 Chipman rd begins
17 Gaspar L B dairy far ◎
18 Gajewski Leonard J
20 Copp Loren W ◎
Towne Constance W Mrs
24 Jordan Vernon D ◎
27 Flewelling Charles
Wallis Fred H ◎
29 Moser Charles H ◎
30 Charles S Brown School
35 Second Congregational Church
40 North Beverly Little League Park
47 Cabot st crosses
48 Hanscom Harold D ◎
49 Piggott Clayton L ◎
50 Stubbert Lucy B Mrs
53 Flynn Thomas
55 Sterns C Fred Jr ◎
60 Rich Earl L ◎
61 Cook Merrill F ◎
Wits End Sharpening Service
Herring Philip C
62 Blackwood William R ◎
64 Heigh Francis W Jr ◎
65 Vacant
66 Dooley Neil P ◎
68 Rasche Robert L
71 Smith Frederick R
Vacant
72 Sciqousky John E ◎
72½ Ellsworth av (1st part) begins
73 Burkinshaw William A Jr
Drexel Margaret Mrs
74 Knowlton Kenneth F ◎
75 Walsh William E ◎
77 Fugere Raymond C ◎
80 Potter George O ◎
80½ Story Lewis E
86 Davis Ezra H ◎
106 Kenniff Robert L ◎
108 MacLaughlin Richard T ◎
110 Stokham Ernest F ◎
112 Turner Hugh F ◎
114 Beggs C Wheeler ◎
116 Fraser Donald R ◎
118 Essex Joseph E ◎
120 Homan Joseph W ◎
122 Brophy James C ◎
124 Goodick Walter L ◎
126 MacArthur rd ends
131 Cherry Hill Farm milk
Hood H P & Sons

Conant—continued
132 Dube Marie Mrs ◎
138 Nadeau Robert N ◎
Belknop Grover C
Nadeau Construction
152 ~~Hannify Francis M~~ ◎

CONCORD TER fr 17 Lexington dr S to dead end
1 Roderick Anthony S ◎
3 Forrant Albert J Jr ◎
4 Fowler Frank M ◎
5 Ahman Alfred H ◎
6 Starks Joseph F ◎
7 Hazard Edgar W ◎

CONGRESS. fr 8½ Cabot W bey Porter to Beverly Harbor
1 B & M RR crosses
3 Wellman st begins
8 Metal Hydrides Inc mfrs
11 Morse Arthur E ◎
Brophy William M ◎
13 Cempellin Peter ◎
15 Sauvageau Alphonse E ◎
Plantamuro Gilberte Mrs
17 Porter st begins
19 Vacant

CONNER RD fr Standley E to dead end
5 Horton Wesley E ◎
6 O'Connor Richard T ◎
7 Lancey Edwin ◎
8 Trout George B ◎
9 Hickey Joseph F ◎
10 Vacant
11 Colahan Paul S ◎
12 Dodd William P ◎
13 Lee James J ◎
14 Vacant
15 Vacant
18 Holahan William E ◎
21 Vacant
22 Vacant

CONNOLLY PL (Beverly Farms) fr 750 Hale NW to dead end
3 Krzywicki Joseph S ◎
5 Ahearn Ann Mrs
7 Emo Christopher ◎
9 O'Hearn W bdg contr ◎
10 Boccia Joseph ◎
11 DiPalma Joseph A ◎
12 O'Hearn Lillian M Mrs ◎
13 LeBlanc Rudolph A ◎

CONNOR RD—see Conner RD

CONWAY fr 52 Echo av SW bey Star to dead end
2 Nolette Mary M Mrs ◎
4 Macdonald Robert D ◎
4½ Star st (1st part) begins
6 Wheeler Arthur F ◎
8 Rutstrom Ruben N ◎
10 Przypek Arthur K ◎
12 Bresnahan Karl T ◎
15 Munson James E ◎
17 Rollins Harold F Jr ◎

COOLIDGE AV fr Bertha av SE to Coolidge ct
3 DiVeglia Carmine E ◎
Vacant
14 Hussey Melvin F ◎
15 Bertha av ends
17 Field Francis J ◎
18 Smith Ernest L ◎
19 Marcheterre Leon J ◎
21 Boswell Arthur F ◎
23 Ash Eugene A ◎
24 Coolidge ct ends

COOLIDGE CT fr 261½ Elliott NW and W to 24 Coolidge av
6 Mercaldi Paul F ◎

CORNELL RD fr 35½ Dartmouth NW and SW bey Gordon rd to 65 Amherst rd
3 Pike William H ◎
4 Williams Bruce G ◎
5 Wiggins Harry J ◎
6 Kinney Joseph F ◎
7 Williams Robert ◎
8 Newlands Everett J ◎
9 Doig Kenneth M ◎
10 Fiorino Philip V ◎
11 Nutile William J ◎
12 Lindberg Axel F ◎
13 Carroll James J ◎
14 Reagan Wendell S ◎
15 Dunn Francis J ◎
16 Talone Dominic G ◎
16½ Colby rd ends
17 LaPorte Lucien ◎
18 Scheinfein Robert M ◎
19 Valentino Roland A ◎
20 Gordon rd ends
21 Klee Harry J Jr ◎
22 Schug Gunther A ◎
23 Gut Joseph ◎
25 Maynard George L ◎
27 Schreibman Melvin B ◎
29 Vacant
31 Crocker Raymond I ◎
33 Dodge Harry B ◎
34 Amherst rd ends

CORNING fr 165 Essex SE to 156½ Hale
5 Piekos Theodore J ◎
6 Dodge Everett F ◎
7 Casey Edward F ◎
8 Edgett Ruth F ◎
9 Hermanson John ◎
12 Grout John B ◎
13 Vacant
14 Davenport Stanley S ◎
15 Jones Leslie R ◎
16 Woodbury Steven E Jr ◎
17 Worsencroft John J ◎
18 Duplessis Rene E ◎
19 Perry Archie H ◎
20 Wallace Earl H Jr ◎
22 Dooling Robert A ◎
22½ Pearl st ext begins
23 Lee Howard L ◎
24 Whitney Henry P ◎
25 Pearl st begins
29 Ober Alice H ◎
29r Delaney Ceola Mrs
33 Seaburg Algodt J ◎
39 Liberty st begins
41 Robinson Clara B Mrs ◎
43 Rocci Alfred ◎
45 Preston Richard A ◎
48 Gallagher William H ◎
49 Hunkins Franklin P ◎
50 Tremblay Arthur ◎
51 Leahy James F ◎
52 Simard Charles E ◎
53 Howard LeRoy ◎
54 Vitale Salvatore F ◎
55 Perkins Walter W ◎
56 Fairbanks Charles W ◎

Corning—continued
57 Axelrod Charles ◎
58 Cowles Francis ◎
65 Pelletier Michael J ◎
67 Dillaby Edwin F ◎
70 (1) Terrio Foster C ◎
(2) Daley Henry H
(3) Ingraham Charles R
(4) Haven Edna P Mrs
(5) Olson Arthur W
(6) Barnes Thomas L
(7) Wykes Verna H
71 Gorini Joseph P ◎
72 Fuller George T ◎
73 Brigham Charles ◎
75 Wright Ernest B ◎
76 Sylvan rd begins
77 Victor av begins
78 Guidi Delpho A ◎
79 Levesque Conrad L ◎
General Heating Co
80 Palombo Peter D ◎
81 Kelly John F ◎
82 Iverson rd begins
83 Ward Thomas W ◎
84 Hemenway William W ◎
86 Houser Donald F ◎
89 Ward Bros Florists
91 Lothrop st crosses
93 VanEnern Brooks
Walls Donald G ◎
94 Gourdeau Jules A Inc cabinet mkrs
95 Phillips William F ◎
97 Harney W T tax consultant ◎
98 Merry Bennett E ◎
Merry E I Mrs nurse
99 Hinckley Wilfred E ◎
Douville Edward
100 Gordon Guy B
Ronk Gilbert B
101 Palmer Charles A ◎
102 Cronin Mary Mrs ◎
105 Ober Annie F Mrs ◎
Vacant
106 Mahoney James T ◎
Brotchie Thomas H
107 Thissell Frank E Jr ◎
108 Berry William H Jr ◎
Edgett W A painter
109 Bowden Benjamin J
Robinson Edwin T ◎
110 Conway James J ◎
111 McGlynn Walter J ◎
112 Fernald Mark E ◎
MacFarland Gertrude V Mrs
Rasmussen Matilda M Mrs
113 Rossi L landscape gardener ◎
114 Finn James A ◎
115 York Myron A Jr ◎
Vacant
117 Englehardt Walter E ◎

COTTAGE LA fr 41 Bartlett NW to 5 South
6 Westerdahl George
Wilson Chester
Vaccaro Francesca Mrs
8 Mezza Anthony A ◎
9 Shea Delia G Mrs ◎
10 Pizzo James V ◎
12 Pachard Edward W ◎
18 Sullivan Thomas H

COUNTRY DR fr 571 Cabot E to dead end
5 Mitchell Edwin F ◎
7 Swain Esaias R ◎
9 Fredrikson Stanley W ◎
10 Wilkins Donald E ◎
11 Paquin Gertrude M ◎
12 Hoberg Ralph P ◎
13 Neal Joseph E ◎
14 Bovio Albert T ◎
15 Silva Cyrino J ◎
17 Wade William R ◎
18 Akerson Walter ◎
19 Primmer John P ◎
20 Akus Carl B ◎
21 Hubbard Clayton R ◎
22 Credit Joseph H ◎
23 Clapp Richard K ◎
24 Monahan Frederick J ◎
26 Palmer Dean M ◎
27 Farnham Bernard A ◎
28 Kelley Emma Mrs ◎

COUNTRY WAY fr 127¾ Bridge NW and N bey Cleveland rd to dead end then rebegins fr ½ Dartmouth NE bey Ellsworth av to 586½ Cabot
5 Powers Walter R ◎
6 Hanson Anna Mrs
7 Clay Charles E ◎
9 Rice Edward H ◎
10 McPherson William M Jr
11 Northern av ends
12 Maskell Sherman E ◎
13 Vacant
14 Eaton Paul S Jr ◎
15 Simmons Ernest J ◎
17 Johnson George A ◎
18 McNeil Daniel F ◎
20 Stewart av begins
21 Croteau Richard A
Abbott Thomas S ◎
22 Overberg Raymond A ◎
24 MacKenzie Amy L Mrs ◎
25 Breton Frank L ◎
26 Preston Arthur A ◎
27 Dronsfield William ◎
28 Murray Edward J ◎
30 MacNeill Melvin P ◎
33 Leahy James C ◎
34 Demsey Carle W ◎
35 Upton av ends
36 Fall Elbert A ◎
37 Booth Harold C ◎
38 Prendergast John R ◎
39 Ray Estella N Mrs ◎
40 Deinstadt Andrew S ◎
42 Davis Frederick A ◎
43 Mondano J F junk
44 Robichaw Charles J ◎
45 Pellerin R A ◎
45½ Vacant
46 Hennessey John P ◎
47 Elliott st crosses
59 Bradstreet C S music tchr ◎
60 Taylor Charles A ◎
61 Gulbrondsen Helge ◎
62 Szczesny Mieczylaw A ◎
63 Porter John W ◎
64 Morin Rodney J ◎
66 Berube John T ◎
67 Boe Moritz ◎
69 Cleveland rd begins
70 Pierce Roy A ◎
255 Dartmouth st (1st part) begins
265 Princeton av crosses
277 Bell Mary E ◎
280 Lewis Ralph E ◎
284 Beacon st begins
286 Stanley Lloyd R ◎
288 Clifton av begins
289 Nixon Joseph P ◎
289½ McKay st ends
292 Wickens George H
293 Olsen John ◎
294 Ellsworth av (2d part) ends

Country Way—continued
295 Churchill Arthur R ◎
298 Dodge Mary L Mrs
299 Cooper Everett N ◎
Spiller Earle E ◎

COURTNEY DR fr 15 New Balch E and S and W in a square to 9 do
5 Day Roscoe F
6 Saunders John R
7 Niles Agnes Mrs
8 Durgin Elizabeth F Mrs
9 Davison John H
10 Bona Gladys N Mrs
11 Hiller Chester A
12 Nolan John A
13 King Edward A
14 Guinivan Robert E
15 Murphy John W
16 Levasseur Paul E
18 Morris Glen F
19 Courtney Norris P
20 Bresnahan Fred
21 Kulis Stratis
22 Richards William A
23 McGrath Marie G Mrs
24 Lavoie Stanley H
25 Perry Ernest J
26 McCormack Edna M Mrs
28 Ouellette Richard R
30 Mullaly Raymond A
32 Bethune Warren A
34 Keyser Leigh M
36 Earle William G
38 Cressy William A
40 Castle Robert
42 Vacant
44 Mavragis Edward C
46 Carey Raymond F
48 Belanger Joseph A Jr
50 Gendron Raymond J
52 Georgandis John N

COVE AV fr 13 Hobart av SE to 14½ Salters av
1 Osborne Weldon H ◎
3 Poole William H ◎
5 Gastonguay Alfred J ◎
7 Bernard Arthur E ◎
7½ Ouellette Philip E ◎
10 Salters av ends

COX AV —see Cox ct

COX CT fr 22½ Cabot NE to 16½ School
7 Spear E E trucking ◎
9 Consolazio Constance Mrs ◎
McMahon Joseph F
10 Fushpanski Emmo J ◎
13 Fullerton Frederick D ◎
15 Villanti Roofing Co storage
16 Boucher Theophile L
Morse John F
Cresoe Francis H
20 Summit av ends
22 Nimblett Arthur T ◎
23 Tallo John ◎
Tallo James J
24 Lovett Arthur W
25 Colonial Press
Travers Dental Laboratory

CREEK fr 372 Rantoul NW bey Park to B & M RR
5 Maurais Joseph
West Christine
Polyson James ◎
7 Park st crosses
10 Vacant
15 DePiro Paolo
Vacant
Ollila Bernard C
25 Caber Manley R
Vivace Carlo
Trefry Harold L
Vacant

CRESCENT AV fr 92 Kernwood av SE bey Crescent ct to Bass River
5 Lorenzen Fred J ◎
6 Landry George H ◎
7 Belleau George L ◎
9 Bell Charles C ◎
10 Winthrop av ends
11 Jacobs av begins
16 Solaris Ralph L ◎
18 Hobart av begins
22 Bergstrom Margaret C Mrs ◎
23 Chase ter ends
23 McElroy George
24 Hellard Richard W
24½ Dunham John W
25 Carroll Vance J
26 Johnson Curtis T ◎
27 Dionne George L ◎
29 Laramie Lillian W Mrs ◎
30 Celentano Anthony J ◎
31 Shea Sarah A Mrs ◎
32 LaPenna Serio ◎
33 Turner Arthur G ◎
34 Lilly Otis H ◎
35 Patard Albert G ◎
36 Salters av begins
37 Stone Paul A
37½ Crescent ct begins
38 Kielbasa Frank F ◎
38½ Meurer Frank A
39 Kimball Roy E ◎
40 Vacant

CRESCENT CT fr 37½ Crescent av SW to dead end
3 Chamberlain Alban ◎
5 Hurley Alfred J ◎

CRESSY fr 448 Elliott NW to 209 Bridge
2 Williams Robert C ◎
8 Nelson Andrew ◎
12 LaPointe Louis G ◎
15 Grant Clinton D ◎
16 Meggison Clifford L ◎
17 Hopkins Edric G ◎
19 Ganey George A ◎
20 Marcos John F ◎
22 Trask John E ◎
26 MacArthur Maud C Mrs ◎
27 Brown Willis C ◎
31 Herrick Vernon O ◎
32 Churchley Fred W ◎

CRESTLINE CIR fr 10 Eisenhower av W and S and E and N in a circle to 4 Crestline cir
3 Williamson Robert F ◎
4 Crestline cir ends
5 Statton Wiber H ◎
7 Livas Frank J ◎
9 Seabrook John B ◎
10 Dario John A ◎
11 Rossi Louis A ◎
12 Rush Henry J ◎
13 Yaffee Harry L ◎
14 Macko Matthew C ◎
15 Smith David M ◎
16 Klimareski Edward ◎
17 Hadley Frank J Jr ◎
21 Osgood George E ◎
Essex Lighting Service
23 Bachelder Morris ◎
25 Townsend William E ◎
27 Haynes James W ◎

CROSBY AV fr 517 Cabot NE and E bey Wendgail ct to dead end
1 White John H ◎
2 Cottrell Nora C Mrs ◎
5 Standley Paul E ◎
6 Bovio Nicholas J ◎
7 Stewart Francis P ◎
8 Symonds Willis G ◎
9 McKinnon Thomas R ◎
10 Tremblay Alice M Mrs ◎
11 Wray Robert W ◎
12 Perley Daniel A ◎
13 Woods Thomas M ◎
14 Gray rd begins
16 O'Donnell James H ◎
17 McKechnie William M ◎
18 Obremski Bernard ◎
19 Casey George W ◎
20 Wendgail ct begins
21 Walker Frederick S ◎

CROSS fr 160 Hale NE to 251 Lothrop
6 Connell John F
8 Barton Albert W ◎
9 Quigley F broker ◎
10 Grant Edward E ◎
11 Richardson Joseph E ◎
Moulton Myron
15 Moulton Katherine L Mrs ◎
Moulton Winslow L
18 Ward Ralph W ◎
Beverly Cove Greenhouse
19 Nagel C Frederick ◎
21 Eldredge Richard D ◎
22 Cram William D ◎
23 Dillon Thomas E ◎
Fulton Roger
23r Lee Madaline Mrs ◎
24 McCarthy R Eileen Mrs ◎
25 Woodbury Prince ◎
Woodbury Burrage L
26 Boden st begins
27 Foster Clarence B ◎
29 Healey Thomas J ◎
29½ Doyle Russell
30 Ward 4 Playground
32 Ray st begins
33 Crofts Lawrence P
Lynn Bessie K Mrs ◎
34 Brindle Edward E ◎
36 Collins John J ◎
38 Graff Edward F ◎
39 Ward John L ◎
40 Day Paul F ◎
42 Fiske Sterry W ◎
43 Woodberry Emory P ◎
44 Herndon Bailey W ◎
47 Foster Clinton O ◎
49 Foster Harry F ◎
Foster V S Mrs nurse

CROSS LA fr junc Lothrop and Lake Shore av NE to 78 Bayles
— Winer Benjamin
65 Vacant
75 Morrison Ralph A Jr ◎
85 Vacant
90 Sally Milligan Park
93 Johnstone Jack B Jr ◎
103 Ouellette John L ◎
107 Vacant
109 Kennedy Lawrence J ◎
111 Standley Charles F ◎
115 Wiggin Robert A ◎
121 Fitzgibbon Thomas F ◎
123 Packard Edward W Jr ◎

DANE fr 295½ Cabot SE bey Lothrop to Beverly Harbor
1 Lang William L
Pariseau Arthur F ◎
4 Memorial Methodist Church
6 Barton Ruth S Mrs
Chatman Alice F
6r Ferris Gordon
8 Beverly Recreation Dept
9 Pierce Walter W
Lee and Moody Funeral Home
10 Dane Street Congregational Church (and Chapel)
11 Knowlton st crosses
15 Cushman Robert ◎
16 Harrison William A
Leibovitz William ◎
McLean Susan
17 (1) Brawden Katherine
(2) McGeoophan Mary Mrs
(3) Dellinger Ruth C
18 Garry Vance W ◎
Toddler's Town Kindergarten
19 Proulx Frederick E Jr ◎
Black Elliot R
Galvin Mathew P ◎
20 Taylor Fannie P Mrs
Russell Lena B
Hurlburt J S bdg contr ◎
Pillsbury Harry G
22 Mann Mildred A Mrs
Butman Harold S
27 Essex st crosses
28 Stewart Leonola E ◎
29 The Common
30 James W. Bolden
32 Hussey Harold D
Brandley George E
Lee John E
Sennett Marguerite
34 Vacant
36 Fortunato Joseph ◎
38 Wilson Edward H J ◎
Murphy Edward T
Kline Ethel Mrs
42 Butman st begins
51 Hale st crosses
53 Myers Henry R ◎
55 Barrett Robert E ◎
56 Eagles Marjorie
Munroe Clarence E ◎
57 Yoffa Borah J ◎
58 Townshend Ruth Mrs ◎
59 Toll Israel ◎
60 Creesy Charles L
61 Lovett st crosses
62 Casper George ◎
64 Fortunato P F ins ◎
Landmark Real Estate
65 Rainville Charles W Jr ◎
66 Kennedy Mildred Mrs
Nichols Laurence A ◎
Smith D nurse
68 Soucey Wallace J ◎
Greycroft Inn
69 Friend Seth
70 Small Jennie W Mrs
71 Hopkins av begins
72 Sheperdson Albert
Sheperdson E nurse
Goodwin Louella Mrs ◎
73 Reynolds Ruth E ◎
74 Cohen George
Rubinstein Philip ◎
Purdy Bernard C

DARTMOUTH fr 255 County Way NW to dead end then rebegins fr SE of Nursery NW then SW bey Colby rd to ½ Gordon rd
½ County Way rebegins
1 Davis Kenneth S ◎
5 Foster Robert S Jr ◎
6 Plutnicki Frank A ◎
7 Harriman Harold F ◎
8 Curtis William E ◎
9 Morse Carl V ◎
11 Barron George W ◎
12 Sheehan Andrew J ◎
13 Swanson Henry C ◎
14 Bianco Francis R ◎
20 Brown Harry W ◎
21 Nursery st crosses
23 Phillips Harvie W ◎
24 Knowlton Philip L ◎
25 Black Sherman L ◎
26 Dupont Arthur H ◎
27 Unger Richard A ◎
28 Lauranzano Natale ◎
29 Yale blvd ends
30 Boucher Arthur W ◎
32 Holland Theodore A ◎
34 Vacant
35 Adams Edward R ◎
35½ Cornell rd begins
36 Nardella George J Jr ◎
37 Conway James J ◎
38 Nardella George J ◎
39 Lake Donald F ◎
40 Kelley John E ◎
41 Bickford Harry W Jr ◎
42 Killeen Thomas J ◎
43 Winslow Christopher C ◎
43½ Colby rd begins
44 Blatt David ◎
45 Tabbut Harold J ◎
46 Kessler Joseph ◎
47 Gordon rd begins

DAVIS fr 43½ Cabot SW to 20¾ Front
2 Rust Zelma K Mrs ◎
Donovan Henry J
3 Merritt Olive M Mrs
Vacant
4 Sulhan Alton F
Bovio Mary Mrs ◎
Williams Wallace S
6 Chiormitro Margaret Mrs
Burchstead Wilbur G
Silver Harold D
7 Grushky Ellen Mrs ◎
Rosenberg Peter ◎
8 Sears Roland C ◎
9 Semans William
12 Knowlton Marjorie L Mrs
Moore Anna T Mrs
14 Acciavatti's Market
16 Vacant
Healey J Edwin

DAVIS RD fr 437½ Elliott NE to 10 Guild rd
3 Walsh George F ◎
5 Chute Ira M ◎
7 Shipp Manley F ◎
8 Lohnes Maurice W ◎
10 Nelson John ◎
12 Allery Sidney R ◎
Dragoni Nicholas M
15 Straw Raymond W ◎
17 Andersen Norman A ◎
18 Bochynski Louis S ◎
19 Nicoll John M
Nicoll Ann Jane ◎
20 Beals Dwight G
22 Capozzi Albert D ◎
23 Romani Umberto A ◎

DEARBORN AV fr 54 Colon NW and E to 38 Story av
2 Montgomery Irene M Mrs ◎
3 MacNeil Mildred A Mrs ◎
4 Trowt Franklin D ◎
5 St Charles Arthur ◎
6 Roberts Wilfred L ◎
7 Wilkinson Donald M ◎
8 DiStefano Columbus ◎
9 Rogers Joseph E ◎
10 Sheehy Thomas F ◎
12 Burchstead Daniel J ◎
13 Milliken Frank S Jr ◎
14 Murphy Wendell A ◎
15 Russell Mark ◎
16 Connery Joseph W ◎
17 Poole William F ◎
18 Carnevale Michael A ◎
19 Peterson Edgar B ◎
21 Bray Sumner P Jr ◎
22 Poole Arthur E ◎
24 Hughes Dermont V ◎
25 Hathaway Robert V
Hathaway R V Electric Co elecs
26 Roy Robert J
27 Accomando Joseph D
28 Johnson Carl W
30 Eastwood Arthur F Jr
32 Richards William H
34 Costello George C
36 Cahill John R
38 Zarkades George D
40 Ganley Norman E
42 Butler Frederick J
44 Kulak Chester L

DEVON AV fr 124 Dodge NW to 23 Somerset av
2 Cotti Felix J ◎
4 Scalzillo Edward C ◎
6 Waitt Ronald W ◎
7 Patten Abbie I ◎
8 Moffett Richard B
Waldron Roland E
9 Landall Simon P ◎
11 Philbrick Arthur E
Brewer Mildred N ◎
12 Frost Kenneth A
Blake Bessie K Mrs
Callahan Kathleen A
15 Young Leroy H
Raymond Dora C Mrs ◎
Noonan N W Mrs nurse
17 Hadley Harold P ◎
18 Zeilon Maud V Mrs ◎
20 Fielder Lilla G Mrs ◎
22 Tozer Eliot F ◎
26 Somerset av ends

DOANE AV fr 116½ Bridge SW to dead end
3 Dunn William H Jr
Polinski Peter A ◎
4 Wilkins James A Jr
5 Muenzner W C carp ◎
Muenzner Otto W
Wilkins Ruth Mrs
7 Powers Mary L Mrs ◎
8 Cipriani Albert J
Kelly Robert B
9 Allison Matthew F ◎
10 Brock Louise G Mrs ◎
11 Donoghue Patrick ◎
Donahue James E
13 Morse Grace E Mrs ◎

DOCK LA fr 140½ Elliott SW to dead end

DODGE fr 589 Cabot NE bey Beaver Pond rd to Wenham town line (Irregularly numbered)
1 North Beverly Hardware
2 North Beverly Fire Station
5 Morse Irving L ◎
8 Preston Lewis C ◎
11 Schieber Charles F ◎
12 Edson Charles C ◎
12½ Iwanicki Felix A
14 Davis John J ◎
15 Bowden Velma Mrs
Wilczyski Doris A
Fontaine Everitt O ◎
15½ Access rd begins
16 Patch Roy K ◎
20 Entrance to State hwy Route 128
21 Exit to State hwy Route 128
31 State hwy Route 128 crosses (overhead)
44 White J E gasoline
47 North Beverly Youth Center
48 Chinaland rest
51 ~~Vacant~~
54 Appleseed's Johnny Inc gifts
54½ Conant st begins
60 Bushby S B autos ◎
62 Shea Joseph P
Barillaro Vincent E
64 Jankowski Veronica N
Tucker M Mrs nurse
Vacant
65 Andrews Wilbur A
Henderson Leroy P ◎
69 Allen Donald C ◎
Barker Hope E
Allen Fred G Furniture House Inc
70 Roberts Francis J ◎
70r Blenkhorn Leonard E ◎
70ra Vacant
73 Vacant
Little Folks Day Camp
74 Lundgren Florence D Mrs ◎
74½ Enos Charlotte K Mrs
75 Allen Fred G ◎
77 Ryan Edward Jr
78 Davies Jeffrey
Davies Marion Beauty Shoppe
79 Knowlton Robert C ◎
80 Frankwood av begins
81 Longwood av begins
82 Moser Fred S
Cressy Arthur C ◎
86 Nelson Augustus E ◎
88 King ter begins
89 Sigman Morris ◎
90 Small Philip D ◎
91 Richard Raoul J ◎
92 Mascioli Giuseppe ◎
Vacant
92½ Raymond av begins
95 Rumball George W ◎
96 Carleton John T ◎
97 Tuxbury Frank H
100 MacDonough Francis X ◎
101 Marling Wentworth J ◎
102 Arlington av begins
103 Conti Albert E
104 Mitchell Gilbert
106 Whitney M Elsie Mrs ◎
106½ Puritan rd begins
107 Eames Stanley B ◎
109 Thompson Archie C ◎
Fuller Edmund J
110 Lester Frank H G ◎
111 Salem rd S begins
112 Salem rd N begins
113 Hersey Daniel D Jr
Hersey Daniel D ◎
114 Somerset av begins
115 Vacant
116 Pickering George W ◎
118 Buckley James M ◎
119 Reever Karl D ◎
120 McMahon Catherine M ◎
123 Ripley Frank L ◎
124 Devon av begins
126 Noonan Ella T Mrs ◎
Noonan Arthur C
127 DiSessa David J
Martin James A ◎
127½ Wilkins ter begins
128 Pershing av begins
129 Perry Lawrence A
Perkins Harry D
131 Pappas John G ◎
Flowers By Conti
Uphams The real est
Ray L S Jr ins
Beverly Public Library North Branch
132 Colby Wilbur S ◎
133 Joseph Alan E ◎
(A) Joseph Marian C
136 Bellette P U barber
Lillian's Beauty Salon
North Beverly Pharmacy
137 Keefe's Gulf Station
138 Perkins Emma T Mrs ◎
139 Govoni H L grocer
139½ B&M RR crosses
140 Enon st begins
141½ Laurel st begins
143 Johnson Ernest R ◎
145 Corning Reid H ◎
145½ Putnam st begins
149 Russell Daniel H ◎
150 Fine J H MD ◎
151 Levaggi Victor J Jr ◎
151½ Roy av begins
155 Kelly John J ◎
159½ Northwood rd begins
160 Rowe Philip K ◎
161 Tyldsley Robert ◎
163 Holland Theodore A ◎
165 Popkin Anna Mrs ◎
165½ Oakhurst rd begins
168 Olson Richard S ◎
170 Tonneson Elmer E ◎
172 Nelson av begins
174 Normand Edward L ◎
176 Anderson Algot E ◎
178 Potter Ralph W ◎
179 Gianchetta Michael ◎
180 Mahoney Mathew L ◎
181½ Berrywood la begins
182 Howard Richard ◎
183 Cuneo Augustus C ◎
184 Smith Glenn W ◎
185 Alves Loring ◎
187 Vacant
188 Rimington Elton H ◎
189 Kimball Kathleen M Mrs ◎
195 Rowe Robert R ◎
197 Miller John ◎
197½ Red Rock la begins
198 Carnevale Joseph ◎
200 Vacant
201 McCance Andrew A ◎
201A Haskell Ripon W ◎
202 Vitale Stephen ◎
203 Dawe Frederick R ◎
203½ Elnew av begins
204 Kluge Albert G ◎
208 McPoland James L ◎
205 Clark's Poultry
Hughes Herman V

Dodge—continued
207 Rice Richard G ◎
209 Brown Curtland C ◎
212 Pillsbury Leo J ◎
— Vacant
214 Wirlin dr begins
216 Thomas Bertram W ◎
211 Whitaker John T ◎
222 Doyle Robert E ◎
226 Wirling Richard A ◎
231 Norwood Lake
234 Lash David C Jr ◎
233 Phillips Harry F ◎
236 Massett Francis A ◎
238 Elliott Earle A ◎
240 Butterworth John R ◎
237 Lyons John P ◎
250 Storozuk Gregory ◎
251 Foote Chester L ◎
Foote E M nurse
255 Wills Howard T ◎
266 VerPlanck Warburton K ◎
277 Buckley Richard L ◎
280 Haviland Henry J ◎
284 Vacant
286 Jones Lawrence L ◎
— **Beaver Pond rd ends**
Dodge's Row Cemetery
292 Johnson P P Jr far ◎
295 Johnson George W ◎
309 Lambert H D veterinarian ◎
320 Masters John W ◎
McCoy Robert F
330 Whitman Carl A ◎
331 Brieling Robert W ◎
343 Alt Richard E ◎
346 Dodge Grace M Mrs ◎

DOLLOFF AV fr 72 Bridge S and SW then NW to 24½ Hillcrest av
5 Talbot Glenn F ◎
7 Vacant
9 Brigham Leslie E
10 Colpitts Earl K ◎
12 Mounsey Johnson
14 Desjardins Rudolph P ◎
15 Lozzi Anthony ◎
Vacant
16 Grimes Raymond J
Grimes Edna M Mrs ◎
17 Whelpley Lee G
Whelpley George E ◎
18 Tanzella James ◎
21 Keech Leonard
22 Briggs Horace C ◎
23 Collins Byron E ◎
24 Kirwin Myron G ◎
25 Collupy Leigh P ◎
26 Murney Lena H Mrs ◎
30 Messenger Samuel ◎
Burrage Fred R
32 Maloney Patrick W ◎

DOTY AV fr junc of Shortell av and Melvin av and Remick av SW to Beverly Harbor

---

DOUGLAS AV fr 626 Cabot W to 18 Ellsworth av
5 Frissora Anthony P ◎
7 Nigro Warren ◎
8 Dinardo Frank A S ◎
9 Plummer Russell A ◎
10 McLeane John W ◎
11 Simms William ◎
12 Dodd Robert W ◎
13 Berkeley Ludlow J Jr ◎
14 Consoli Anthony ◎
16 Oliver Eugene F ◎

DUNHAM RD fr 169½ Brimbal av SE bey Loretto rd to dead end
6½ Colonial rd begins
— Amerac Inc electronic equipment
— Vacant
8 Gray Robert J ◎
10 Schempp Edwin K ◎
10½ Vittori rd begins
16 Cugno Sebastian ◎
18 Oliver Robert M ◎
20 Seifert Alfred E ◎
22 Dame Maurice T ◎
24 Wilson William M ◎
26 Gobeille John E ◎
30 Spechuilli Joseph ◎
34 Loretto rd ends
— North Shore Music Theatre Inc

DYER RD (Beverly Farms) fr 158½ Hart NW to dead end
3 Vacant
4 Jedrey Joseph S ◎
5 Chase Paul H ◎

EAST fr 184 Lothrop NW to junc Victor av and Cedar
1 Harvey Wilmont M ◎
3 Regan Edmond J ◎
5 Marshall Lee W ◎
6 Courchene Joseph I
May Edward A
7 O'Shea James A ◎
9 Sontz Sidney I ◎
10 Hull Reginald A ◎
10½ Travis Charles A ◎
11 Gilmore Roger E ◎
12 Luther Robert S ◎
13 Lomonte Joseph F ◎
14 Penta John M ◎
15 Josephs Leslie F ◎
16 Pollock Kenneth F ◎
18 Wodberry Grace M Mrs ◎
20 Andreas Thomas J ◎
21 Cedar st ends
22 Drinkwater John F ◎
22½ Victor av ends
24 DeConinck Philip J ◎
26 Connell Robert J ◎

EAST CORNING fr 159 Hale SE bey Oceanside dr to 61 Neptune
1 Creed Mary C ◎
Parker William H
3 Reid William N D ◎
Herndon Grace M Mrs
11 Creed Edward P ◎
16 Bonaventura Louis C ◎
17 Creed William J & Son caterers
19 Cove Community Center
20 Faulkner Marjory J Mrs ◎
22 Zampell Thomas J ◎
29 Boden J William ◎
31 Oceanside dr ends
33 Coughlin John J ◎
35 Haskell John L ◎
38 Prokop John J ◎
40 Wright Edgar A ◎

EAST GARFIELD AV fr 48 Western av SE to dead end
2 Turner Richard L
7 Cann Enoch W ◎
8 Thibodeau Robert W ◎
10 Rowell Cidney F ◎
12 Shepard Alice M Mrs ◎
47 Cormier William A ◎

EASTERN AV fr 81½ Bridge NW to 10 Northern av
5 Beaulieu William L ◎
Economy Oil Service
6 Morgan's Barber Shop

Eastern Av—continued
7 Peterson Alice V Mrs
Shaw Walter E ◎
Beaulieu William A
11 Talbot Arthur A ◎
12 Foley Timothy F ◎
14 Lee John H ◎
15 Robbins F Earl ◎
16 Page E H civil eng ◎
18 Thimmer Joseph ◎
19 Santin Frank T ◎
20 Critchett Mary Jane Mrs ◎
21 MacIsaac Edward A ◎
23 Sigurdson Stephen ◎
24 Anderson Clifford B ◎
25 Burak Anthony A ◎
26 Emerson Stanton ◎
27 Barry Joseph D ◎
28 Phelan Howard P ◎
29 Weston Albert B ◎
32 Goss Lillian J ◎
35 Vacant
36 Saunders Henry P ◎
37 Nelson Oscar E ◎
38 Carlton John W ◎
39 Barbati G Joseph ◎
40 Carlson Roy C ◎
41 Eklund Carl E ◎
42 Lancy Jennie B Mrs ◎
43 Taylor Millard F ◎
44 Bowman E Miriam Mrs ◎
46 Pope Nicholas ◎
47 Dodge Ernest L ◎
49 Payne Charles ◎
51 Frederickson Philip O ◎
52 Favora Anthony J ◎
53 Lefavour John W ◎

EATON AV fr 5½ Giles av NW to 21 Lindsay av
2 Jensen Harry H Jr ◎

ECHO AV fr 277 Elliott N and NW bey Conway to 14½ Goodyear
3 Richards Bertha C ◎
5 Buttiglier Frank R ◎
6 Beverly School For The Deaf
7 Barnes Robert E ◎
9 Bertha av begins
13 Crowley John J ◎
17 Nelson James W ◎
18 Fielding Robert A Jr
20 Overlook av begins
23 Vacant
27 Theriault Placide J ◎
28 Thibedeau Harry F ◎
30 Shea William F ◎
31 Sturtevant st crosses
33 McCormack Donald C ◎
34 Gross Florence S ◎
36 Woods Georgianna ◎
37 Matthies st crosses
41 Scott James M ◎
42 Jameson James R ◎
43 Colangelo John N
44 Macaro Verdenio T ◎
45 Belmont st crosses
47 Marsella Louis ◎
49 Daniels Robert ◎
50 Benedetti Joseph A ◎
52 Conway st begins
55 Brown John W ◎
Brown E F acct

EDGEWOOD RD fr 8 Longmeadow rd NE to dead end
1 Endicott Arthur V ◎
4 Pickett Albert G ◎
6 Gorman James W ◎

EDWARDS fr 52½ Cabot NW to 57 Rantoul
5 Vacant
6 Bertone Antonio
Shields Charles A
7 Reardon Cornelius F ◎
7½ Hayes Lawrence J ◎
9 Marcheterre Wilfred A ◎
9½ McKenna Arthur J ◎
11 Sullivan John T
Kelly James J ◎
13 MacDougall A A
Clay Emerson C ◎
Whalen Thomas S
15 Piecewicz John T ◎
17 Recina Mary C Mrs
Boudrot Ella M Mrs

EISENHOWER AV fr 196 Hale N bey Crestline cir to dead end
4 Hogan Francis M ◎
6 Morrison F Winslow ◎
7 Essler Gordon J ◎
8 Guidara Orlando ◎
9 Jarnes Louis E ◎
10 Crestline cir begins
11 Warren Paul D
13 Vacant
14 Vacant
15 Toll Louis H ◎
16 Walsh David J ◎
20 Cove - Montserrat School

ELEANOR AV fr 45½ Shortell av SW bey Margaret av to dead end
2 Goodwin Albert S ◎
— Eldridge Clara D Mrs ◎
— Gamble Lawrence ◎
4 South ter ends

ELIZABETH AV fr 29½ Shortell av SW and S to Fosters Point
4 MacDonald Vincent L ◎
8 Toneatti Harold J ◎
9 Paulino Leo ◎

ELLINGWOOD CT fr 10 Cabot NW to B&M RR
7 Mason Charles W
Valaskatgis Nicholas
11 Cleaves Charles G ◎
13 Cleaves William H
15 B&M RR crosses

ELLIOTT fr 326 Cabot NW and W then NW bey Beverly Hills av to Danvers town line
4 Vacant
8 Rioux Gladys E Mrs ◎
Essex County Typewriter Co
11 Frank's Garage
Daley Mary A
12 ~~Miracle Auto Body Co~~
13 Del-West Inc sheet metalwkrs
16 Acciavatti Thomas E ◎
Vivian's women's clothing
20 Galloupe av begins
22 Hanlon Margaret F
24 Nadu Alice Mrs
Carnavale T J painter
Carnavale Thomas J
31 Eastwood Arthur F
Latorella Raphael ◎
32 Crocker Raymond ◎
34 McLaughlin Hectore T ◎
40 Foster Clyde E
Lundin Raymond J
41 Foss Frederick A
Gasser J H nurse
Dunlop Philip G
Meuse Frank P Jr
Pelletier Geneva C Mrs
Peabody Edward J
Morgan Helen M Mrs

Elliott—continued
🔔R C M Transportation Co
Proud Owen F
🔔O'Sullivan Isabelle C Mrs
Vacant
42 Mechanic st ends
44🔔Boutin Marion E ◎
45 Garcelon Raymond H Jr
Vacant
Knowles Daisy Mrs
46 Pickett Warren
47🔔Scialdone Pasquale◎
49🔔Bouchard Ernest R
🔔LaFleur Berthe Mrs
50🔔Richards George P
53🔔Lawrence Catherine C Mrs
🔔Bouchard Raymond H
55 Chase st crosses
61🔔Cohen Myers ◎
🔔Colonial Cleaners Inc
71 Rantoul st crosses
74🔔Brotchie Andrew K
77🔔Leibowitz W meat
78🔔Pyne Margaret B ◎
🔔Pyne Estelle D Mrs
79🔔Sid's Donuts rest
81 Twombly's Lunch
82 Crampsey Emma F Mrs ◎
Durette Clarence M
83🔔Elliott's Pete Lunch
84 Park st ends
85 McGonagle George
🔔Pamatian Frederick E
🔔Thomas Carlyle
Jones Gerald C
Crandall Robert C
Chaloner Horace W
Privitero Mary L Mrs
Brown Raymond
Peck Joseph
Gmeiner Ralph
Snow George H
Gage Nathaniel H
Vacant
86 Eramo Paul P
87🔔Quinn John J & Co appliances
88🔔Eramo Accordion School
89 Crisafulli F J barber
91 Vacant
93🔔Sholds M Evelyn
🔔Young Robert G
Munroe Joseph
Johnson Estelle Mrs
Galleghen Louis
Dalton Mary Mrs
Gallagher Frederick T
🔔Turner Edna M Mrs
Vacant
94 Civitarese Leonardo ◎
95🔔Elliott Shoe Repairing
95r🔔Lombardi Joseph
97 Vacant
102🔔Gregg's Restaurant
103 DelMilo Thomas
104 Cavallini John V
Beaulbeau Robert
Noyes Arthur W
Williams Norman
Walton James
105🔔Hazzard Robert E
109 Scott Beatrice L Mrs
Tanzella Joseph
🔔LaChance Olga Mrs
Barbati Arthur
Ellsworth Yvonne Mrs
🔔Dunlap Elizabeth Mrs
Graves Virginia F Mrs
Vacant
110🔔Innocenti Teresa Mrs
🔔Ryder Ralph A
🔔Jacques Agustus E
114🔔Hersey Lee Oil Co
115🔔Cohen Jacob ◎
117🔔Utility Metal Products Co Inc furnace fittings
🔔Waverly Heating Supply Co
133🔔Morin William A
135🔔Zanuccoli Armando
Vacant
137🔔Stewart Alexander D
🔔Stewart Elwin L ◎
139 Perkins William A
140🔔Post Machinery Company
Reid Bros Co Inc mach mfrs
140½ Dock la begins
141 Beckford st begins
142🔔Hollis S Lester ◎
148🔔Duest Joseph S ◎
🔔Clark Harry C
181🔔United Shoe Machinery Corp
209 B&M RR crosses
214🔔U S M C Boat Club
239 Bass River Viaduct crosses (underneath)
241 McKay st begins
242 Blue Seal Auto Sales
244🔔Winn Chevrolet Inc (Branch)
261🔔Bower Ross A
🔔Pasquarello Dominic L ◎
261½ Coolidge ct begins
263🔔Larivee Neil J ◎
265🔔Phillips Albert C Jr ◎
267🔔Erving Bertha J Mrs ◎
269🔔Durgin Alfred L ◎
271 Vacant
275🔔McPherson James R ◎
277 Echo av begins
288 Green st begins
294🔔Ferrier C G variety store ◎
319🔔Montesi Albert R ◎
321🔔Turner Blanche G Mrs ◎
323🔔Freeman V T real est ◎
323½🔔D'Ambrozio F M nurseryman
324🔔Tassinari Robert G
325🔔Turner Harold G ◎
326🔔Burke Charles G ◎
327🔔Carpenter Adeline D Mrs ◎
332🔔Scanzani Raymond C ◎
333🔔Pellegrini Gene L ◎
335 Opal av begins
336 Green st ends
337🔔Berg Richard J ◎
342🔔Alexander Jennie F Mrs ◎
343🔔McNamara James T ◎
344 Fairview av begins
345 Goldsmith av begins
346🔔Bacon William A
🔔Gromadzki Michael ◎
D'Alfonso Gerald E
347 Vacant
Lonval Joseph W
350🔔Caron Louis A ◎
352 Northern av begins
362🔔Veilleux J Octave ◎
364🔔Cares Peter T ◎
366🔔Moore Joseph F ◎
373🔔Foley George G ◎
374🔔Beverly Construction Co concrete foundations
🔔Bartera Americo ◎
379 Vacant
381🔔Cwik Joseph J ◎
382🔔Santin Patrick G ◎
384🔔Ward James T
388 Hillside av begins
391🔔Giddings Ellery W◎
405🔔Latorella Henry E ◎

Elliott—continued
406 Havian Victor ◎
407 Bernard Carl F ◎
Bernard Frank W
408 Bee George S
Foss Grace F Mrs
Donovan Raymond M
M
411 Young Robert W ◎
414 County Way crosses
416 Bourque Edward F
417 Colley Albert A ◎
Colley M S Mrs acct
418 Ayers Elwyn E ◎
420 Giles av begins
424 Bovio Joseph ◎
425 Winslow rd begins
427 Tibbetts Warren L ◎
433 Powers William E ◎
435 French Ralph L ◎
436 Breton Fernand J ◎
437 Durkee James I
Reilly Harold J ◎
437½ Davis rd begins
438 Clark Haven H ◎
439 Carroll Charles J ◎
440 Lindsay av ends
445 Chapman Frank W ◎
448 Cressy st begins
449 Baxter Norman E ◎
453 Crosby Robert L ◎
459 Doane Ethel K Mrs ◎
461 Williams st begins
463 Williams George E ◎
473 Friend st begins
476 Slavin Wilbur F ◎
481 Peltz Nick ◎
Hickford Albert J
485 Blanchard Leroy K ◎
491 Rogers Raymond F ◎
492 Grant Richard Y ◎
494 Alcock Laura Mrs ◎
498 Flinn Richard H ◎
500 Swanson Floyd R ◎
503 Sunset dr begins
506 Post James W ◎
508 Donovan William H
Roberts Benjamin H
Jr
Bell David
Doucette Evelyn F
Mrs
Parsons John R
512 Arnold Howard C
513 Beverly Hills av begins
515 County Way crosses

ELLIS SQ fr junc Essex and Church and Cabot

ELLSWORTH AV fr 72½ Conant SE bey MacArthur rd to Douglas av then rebegins fr NW of Nursery SE bey Scott to 294 County Way
6 DeCotis John ◎
7 Robinson Whitney B ◎
8 Old Farm rd begins
9 MacArthur rd begins
11 Munro Ralph N
Scanlon Mercedes M Mrs
12 Risoldi John J ◎
13 Raczkowski Frank ◎
15 Raczkowski Julia Mrs
16 Lee Samuel M Mrs ◎
17 Merrill Carlton J ◎
18 Douglas av ends
25 Callely James A ◎
27 Ioannilli Joseph R ◎
30 Ayers Ralph C ◎
31 Gunnison Albert F ◎
32 Carlson Helen E Mrs ◎
34 Gannon Philip M ◎
35 Gould Frederick A ◎
36 Brown Robert E ◎
37 Nursery st begins
38 Gildea Frank ◎
40 Lake Russell J ◎
42 McGuire Richard F ◎
43 Evitts Bertha J Mrs
Evitts Ernest L ◎
44 Hathaway Chester A ◎
45 Gray Everett L ◎
49 Goucher Leland J ◎
51 Tremont st crosses
52 Ford John J ◎
53 Apshaga Bronie J P
54 Jacobson Andrew C ◎
55 Worth Thomas F ◎
57 Young LeRoy H Jr ◎
61 Knowlton John E ◎
63 Haskell Grafton P ◎
64 Grant H Earle ◎
65 Betts Harold W ◎
66 Scott st ends
67 Benjamin Robert S ◎
69 Batchelder William P ◎

ELM fr 21 Railroad av NE to 20 Vestry
2 Miller Melba W Mrs
Taylor Susan
Corbeil Farnand C Jr
4 Red Lantern Farm
Canty Edward T ◎
5 Saravo Anthony J
Larrabee Thomas B
Massison John W ◎
6 Lewis Marion A Mrs

ELNEW AV fr 203½ Dodge SE bey Norge rd to dead end
2 Odell James E ◎
3 Reilly John J ◎
4 Chitro Julia Mrs ◎
5 Bateman John R ◎
6 Daley John B ◎
7 Crisafulli Frank J ◎
8 Rogers Eugene H ◎
9 Gannon Kenneth R ◎
10 Maguire James R Jr ◎
11 Boynton Summer H ◎
12 Daley Richard F ◎
15 Montevecchi Aldo L ◎
16 Vacant
17 Kusiak Mathew J ◎
17½ Norge rd ends
18 Littlehale Douglas S ◎

ENDICOTT fr 10½ Thorndike NE to 21 Abbott
3 Mitchell Ruth B
4 Rogers Richard M
Waggott E E Mrs
nurse
7 Freedman Isaac ◎
9 Thaler R W MD ◎
11 Abbott st crosses

ENON fr 140 Dodge N bey Sargent to Wenham town line
2 Dunn Martin R
Foster John F
3 B & M RR Station
4 Stanley Louis P ◎
6 Doane Auriel D ◎
Brewster's Dairy Bar
8 Malatte Henry R ◎
10 Keefe Francis N ◎
Keefe's Variety Store
10½ Casavant A A upholsterer ◎
12 Stanley Eleanor ◎
Stanley Roger
13 Laffy's Sandwich Shoppe
14 Towey John J ◎
Stuart Everett W ◎
16 Brown Ernest C ◎
16½ Lakeview av begins

Enon—continued
18 Clark's Poultry & Eggs
Clark Eleanor Mrs ◎
Roberts Edward C
20 Gastonguay George J ◎
22 Crateau Alfred
24 Daly Eugene F ◎
26 Hoover av begins
29 Marshall Alfred ◎
30 Woodward Quincy A ◎
33 Marshall's Super Market grocers
35 Marshall's Shopping Center variety store
38 Putur Nies & Mitchell Inc plumbers
40½ Roco Door & Window Co
41 Hull E P gasoline
42 Cappelari A produce
44 ~~Richards~~ Motor Service gasoline
45 Commodore Restaurant
46 Richards William H ◎
56 Cole Leland A
Briggs Richard G ◎
59 Maniatis Richard ◎
61 Tache Paul E ◎
63 Lincoln st begins
65 Case Charles H ◎
69 Sabin Douglas P ◎
69½ Fillmore st begins
71 Underwood Godfrey D ◎
73 Foss Robert M ◎
75 Hubis Joseph E
LeBlanc Albert D ◎
Douberly James E
75½ Wilson st begins
77 Horsman Herbert ◎
77½ Horsman Albert ◎
79r Hughes Arthur ◎
Pinewood Boarding Kennels
79r Couillard Albert A
79½ Sargent st begins

ESSEX fr 4 Church NE bey Forest then NW to Wenham town line
3 Briscoe Junior High School
Supt of Schools
4 Red's Taxi Service Inc
Myerson M S optometrist
Alteration Shop
Selective Service System
17 Tozier Wilbert L
Vacant
Mathews Charles F Jr
17a Vacant
19 Kilham Charles O
Perkins Elsie M Mrs
Browning Philip W
Christie W E lathe contr ◎
20 Anderson Ruth H Mrs
Preston Ethel L ◎
22 Rundlett Dexter W
Brotchie Walter J ◎
Lord Lillian V Mrs
23 Hardie School
24 Foster Bessie G Mrs ◎
26 Gregory Harold J
28 Woodberry E L Mrs nurse
Radcliffe Nelson A
32 Winter st ends
33 The Common
34 Beverly Public Library
35 Dane st crosses
36 MacPhee Elizabeth A
Somes Anne S Mrs
Ganey John J
Bartlett Laura I Mrs
41 Manston Leroy D ◎
42 Rudolph George
43 Robie Wesley M
Tait Mary B Mrs ◎
44 Jaffe Harold
45 Charnock st crosses
46 Vincent R E physiotherapist ◎
47 Russo John ◎
48 Tosis Pierino J ◎
48½ Lundberg James C ◎
49 Mulvanity Raymond
Mulvanity Robert L ◎
50 Raymond Willis H
51 Patten Marjorie E Mrs ◎
Gibney Alice L Mrs
52 Beliveau Joseph A ◎
Blanchard William M
Cashman Millie B Mrs
53 Munroe Helen W ◎
53½ Millett Wilbur F
54 Munroe st ends
55 Skea John S ◎
57 Grush Philip R
57½ Guptill Bertrand F
58 Vacant
Moses Franklin P
59 Larcom Eva B Mrs ◎
Gardner Roy L
59½ Jackson st begins
60 Pettipas Ralph A ◎
60½ Madison av begins
61 Peckham Irving W ◎
Spinney Bertha L
62 Mrs Flora E St Hilaire
62½ Amos Spencer G ◎
63 Maggiacomo Antonia ◎
Maggiacomo R F nurse
Maggiacomo Antonio J
63½ Hancock st begins
64 Huntington Alice M Mrs ◎
64½ Baker av begins
65 Ayers Herman E ◎
Johnson Susan
66 Ritchie Thomas J ◎
67 Bruhm Maude G Mrs ◎
Rollins H B Mrs nurse
68 Post Eric C
69 Grush Clara M Mrs ◎
69½ Burton av begins
70 Rolinger Thomas L ◎
71 Woodberry Dora Mrs ◎
71½ Eaton Paul S
72 Bohaker Hedley L ◎
72½ Weir John S
73 McElhiney John W
Carnevale Susie Mrs ◎
74 Kavanaugh Joseph F ◎
75 Bisson st begins
76 Smith Lillian F ◎
77 Appleton Ethel D Mrs ◎
MacPhail Richard A
78 Nicole David ◎
80 Fecteau George O
80½ Martino John A
81 Morrill Elsie E ◎
82 Hennessy Arthur C
82½ Donaghue Paul R ◎
83 Pratt av begins
84 Greto Frank
84½ Gleason William S ◎
85 Gray Marie H Mrs ◎
86 Gorman Francis M
86½ Demack Mabel F Mrs ◎
87 Tate Granville E ◎
88 Keeler George H Rev

Essex—continued
89 Barry Virginia Mrs ◎
McManus Jean Mrs
90 Remare Conrad ◎
90½ Hilton Atwood
91 O'Donnell Bertha M Mrs ◎
Smedley Sandra M Mrs
92 Peabody av begins
94 Saunders Thomas B ◎
95 Wilmot Bernice L Mrs ◎
97 Cedar st begins
105 Hurd Stadium entrance
107 Attridge Robert W ◎
110 Moran Michael J ◎
111 Blades William J ◎
112 Powers Norman L ◎
112½ Hogan Charles H
114 Kenney Frederick S ◎
115 Vacant
116 Pillsbury Charles O ◎
120 Trout Harry E ◎
122 Commette Joseph P ◎
123 Baxter Clement T ◎
124 Pinauski Melvin ◎
125 Newbury st begins
126 Bertram st begins
128 Gregory Norman T ◎
Corey Donald W
129 LaPointe Frederick ◎
130 Mason W H painter
131 Ackerly Robert G ◎
132 Bates John J ◎
Connolly Gregory
133 Hansbury Bessie S ◎
134 Sherman st begins
135 Cressy Charles L Jr ◎
136 Anderson Peter S ◎
139 Gove Robert H ◎
140 Cabeen Charles F ◎
141 Riggs Otis M ◎
144 Lowell st begins
145 Warren st begins
148 Grush Elmer B ◎
149 Woolaver James H ◎
150 Forward Maxwell L ◎
151 O'Neill James W ◎
152 Preston Abbott M ◎
152½ Magnolia st begins
153 Gardner st begins
154 Nazaroff Ann L Mrs
157 Larrabee's Super Market
160 Hawthorne st begins
161 Gillies M A Mrs nurse ◎
Kenny Walter E
162 Hutchinson Harry E ◎
MacDearmid Samuel
163 Littlefield Willis F ◎
165 Corning st begins
166 Alley Esther S Mrs ◎
167 Aulich William H
Trainor Ethel Mrs
168 Spring st ends
171 Jagher Harold E ◎
173 Buchanan Frederick A ◎
175 Parramatta rd begins
177 Foley William J ◎
179 Brotchie Walton J ◎
Brotchie V A Mrs nurse
183 Lake Shore av ends
184 B & M RR Montserrat Station
185 B & M RR crosses
191 Montserrat Service Station
200 Brimbal av begins
204 Wardell Earle Park
218 Colon st ends
220 Kelleher Pond
221 Brady George W ◎
223 Mellor Alfred S ◎
225 Callahan Richard L ◎
227 Engdahl Walter H ◎
229 Kelleher rd begins
231 Kelleher John C Jr ◎
234 Kelleher M G Mrs ◎
Beverly Ice Co
234r Beverly Ice Co
235 Brennan Edward J ◎
238 Thompson Edward ◎
245 Henderson Ernest B ◎
246 Fossiano Bernice M Mrs ◎
Spiridigliozzi Samuel
251 Scotti William G ◎
252 Nelson Ruth A
Thomas George W ◎
255 George John M ◎
259 Foster Henry F ◎
271 Walsh James W ◎
272 Vacant
273 Belmonte John J ◎
277 Kingsley George B ◎
278 Phillips Burton W ◎
281 Jones Margaret Mrs ◎
281½ Cole st begins
284 Reed Harold W ◎
287 Hiller Marion R Mrs
289 Standley Richard ◎
290 Dallas James L ◎
300 Vacant
304 Giddings C Perry ◎
307 Scanzani Armand ◎
308 Brokvist Henry V ◎
Peabody Priscilla
308r Hamilton Matthew E
309 McPhee James N ◎
311 Appleton Thomas A ◎
312 Thomas Earl E ◎
Thomas E R Mrs nurse
313 Vacant
315 Goode Ignatius C ◎
315½ Evelyn rd begins
316 Appleton William ◎
Appleton William Poultry Farm
317 McMillan Robert A ◎
319 Endicott Albert V ◎
320 O'Shea John J
340 Stevens Archibald ◎
Higby M Louise Mrs nurse
344 Driscoll John F ◎
346 DeLara Kenneth C
348 Pierce Harland E ◎
350 Taylor Albert L
355 State Hwy Route 128 crosses (under)
360 Dion Alfred J ◎
380 Beaver Pond rd begins
405 Vacant
407 Butman Edward T ◎
414 Pennell George E ◎
420 Gerhard Paul M ◎
— Aljen rd begins
424 Maciel Joseph P Jr
423 Spinale Frank A ◎
426 Carroll's Greenhouses
Carroll Michael J ◎
430 Davis E T builder
432 Kennedy Raymond T ◎
433 Miller rd begins
436 Grotto Joseph E ◎
437 Centerville School
438 Grotto George M ◎
439 Centerville Station Fire Dept
443 Vacant
450off Parker Amory
451 Cole Laura F Mrs
452 Quill John B

Essex—continued
453 Mills Variety Store
Cole Morgan A
456 Hersey Ralph H Jr ◎
458 Elliott Stephen H ◎
— Groce st begins
460 Cook Charles E
Keenan Irving B
Rawson Martin J
Patch Roy L
468 Vacant
470 Mercaldi William B ◎
— Standley st ends
485 Andrews Joseph K ◎
Andrews H E Mrs nurse
486 White George F ◎
488 Hitchings Edward C ◎
492 May Robert E ◎
494 Little Benjamin A ◎
496 Sanford Clinton L ◎
498 Grover st begins
500 Patch Willis G ◎
Snow Clara A Mrs
501 Hull st begins
506 Thurber William T ◎
507 Harwood st begins
526 Patch Charles A ◎
Hopkinson's Garage
527 Woodberry Philip E ◎
529 Harrison Hollis ◎
536 Edwards Ellis E ◎
533 Clark Ellery D ◎
535 Cleversey William R ◎
540 Edwards Sidney B ◎
537 Ashley John W ◎
547 Thompson George ◎
552 Edwards Anna M ◎
552½ Stowell Richard E
554 Bradstreet Robert L ◎
555 DiRubio Henry J ◎
556 Bates Edgar T ◎
559 Burley st begins
562 Cushing Stephen G
— Cogswell av begins
569 Edwards Dora L ◎
571 Lamont Mary M Mrs ◎
575 Jacobs Herbert G ◎
576 Hoagland Barbara H Mrs
572 Sedgewick Ellery ◎
579 Fassett's Market grocers
Edwards Benjamin F ◎
583 Brown M S Mrs ◎
587 Lord Frederick A ◎
— Forest st begins
589 Alder James W ◎
586 Standley Ralph L
591 Vacant
595 Indoor Tennis Court
603 Leguori Albert J ◎
605 Carveth Ronald ◎
635 Morse Frank E ◎
637 Frost Theodore W ◎
639 Sterner Robert A ◎
Sterner F H Mrs nurse
640 Densmore Clare H ◎

EVELYN RD fr 315½ Essex SE to dead end
3 Todd Robert W ◎
4 Manzi Alfred A ◎
5 Mercaldi Roger E ◎
7 Campbell Vernon W ◎
8 White Joseph B Jr ◎
9 Thompson Francis A ◎
10 Williams Philip G ◎

EVERETT (Beverly Farms) fr 708 Hale NW to 43 Haskell
4 Cronin Michael ◎
5 Dunn J W painter ◎
11 Cacciola Peter ◎
Patch Richard J
15 Watson John H ◎
17 Risley Thomas S ◎
19 Spofford Foster R ◎
23 Davis Arthur C ◎
Davis A C & Sons bdg contr
27 Murphy Hazel Mrs ◎
29 Zampell Paul ◎
31½ Entrance to Ballpark
33 Leveque Bernard T ◎
35 Petrosino Domenic S
Keegan John J ◎
39 Frazier George R
McKeigne Eliza A ◎

EVERGREEN DR fr 71 Neptune NE and W to 11 Oceanside dr
2 Vickers Ross M ◎
4 Heaphy Matthew S ◎
7 Plummer Gordon E ◎
8 Vitale Jerry F ◎
10 Caulfield James J Jr ◎
11 Morrison Clarence J
Mitchell Edgar G ◎
12 Vacant
13 Kelley William E Jr ◎
15 Fitzgibbons John ◎

EXETER RD fr 6 Andover rd NW to 30 do
1 Kelly William J ◎
3 Sewell Bernard J ◎
4 Plaisted Alan H ◎
5 Hunt Frederick C ◎
6 Flaherty Leonard F ◎
7 Tikkanen David T ◎
8 Young Vernon H ◎
9 Toroyan Pierre ◎
10 Rogan William J ◎
11 Krinsky Burton D ◎
12 Theriault Richard E ◎
13 Duffy Donald J ◎
14 Johnson Walter M ◎
16 Shields Robert L ◎
18 Colbert John A ◎
20 Donlan Raymond J

FAIRVIEW AV fr 344 Elliott S bey Holmes to dead end
3 Portors Frank E ◎
4 Ingleson James F ◎
5 Bennett Francis G ◎
5½ Longfellow st crosses
14 Hirst Joseph ◎
15 Hendricks John F ◎
18 Leonard Ralph L Jr ◎
19 Torrey Irving R ◎
19½ Whittier st crosses
20 Vacant
23 Donahue Roger J ◎
25 Hanson George W ◎
30 Jason Jesse W ◎
31 Holmes st begins
35 Perry George W ◎
36 Flannery William F ◎
39 Clark Frances J Mrs ◎
42 Bennett Harold E ◎
44 Parsons Leslie W ◎

FAYETTE fr 66¾ Cabot NW to 85 Rantoul
2 Vacant
4 Peters Frank L Jr ◎
5 Nash Walter J ◎
6 Homan Richard G
Bradley John H
7 Ames Donald H ◎
Durant Lorne A
Flynn M June Mrs
8 Cunningham Harold R ◎
Cunningham Frances S Mrs
9 Hirtle George A
Vacant
9½ Russell Robert
Vacant

Fayette—continued
10 Sweet Arnold L ◎
LaCombe Arthur J
LaCombe Phillip L
11 Tondreau George D
Hersey Gardner F
12 Seeley Edna E Mrs ◎
13 Green Laurice B
Wendell C V painter
15 Pierce Russell F Jr ◎
15½ Krevatis Armand R
16 Vacant
17 Picone R Joseph V ◎
Downing George H
McGloin Ursula F Mrs
18 Bushey Edward J
Marciano R G Mrs chiropodist ◎
19 Picone Richard J
20 Lang Viola F
Hall Luther M
DiFrancesco James
21 Viel John G
22 Clay George C ◎
Conrad Mary E Mrs
Clay Thomas L
23 Dossett Walter K
23½ S Hardy st begins
24 Turner Louis E ◎

FEDERAL fr 238½ Cabot NW bey River to 100 Margin
—DiPaolo W P windows
8 Vacant
9 Unitarian Parish House
First Parish Unitarian Church
15 Chapman st crosses
16 Callahan John W
18 Moses Carl R
Stentiford Richard M
19 Felano Lewis ◎
Bilodeau Anthonay
20 Morrison Frances P P ◎
21 Vacant
22 Federal Building
23 Ray Effie C Mrs ◎
Vacant
24 O'Neill Robert J
Harding Richard D
Murphy Arthur E
25 Anderson Mary D Mrs ◎
25½ Little Anson C ◎
26 Ward Charlotte H
Roundy Richard A ◎
27 Coletta Louis ◎
27½ Wales Jennie B Mrs ◎
28 Morrison Francis P ◎
29 Mulligan J P Roofing Co
Mulligan Joseph P ◎
29½ Mulberry st begins
30 Scott John T ◎
Fitzpatrick Mary K Mrs
31 Fischer Herbert G
Griffin Blanche S Mrs ◎
32 Killam Howard E ◎
Killam Vernon W ◎
33 Ritchie Austin F
Mitchell Margaret Mrs
34 Hersey Helen S Mrs
Jacques Joseph L ◎
34½ Ashland st ends
35 Andreas Oliver W ◎
Caporale Thomas P
36 Lawrence Eileen A Mrs
37 Clark Earl E
Clark Roy C ◎
38 Goldsmith Ralph B
Varnavas Alec ◎
39 Bussone Thomas
Bussone Jennie Mrs ◎
40 Sorenson Walter F
Mascioli Dominic A ◎
41 Schwartz Ferdinand ◎
41½ Chase st begins
43 Coan Myrtle M Mrs
Sturk H M nurse
43½ Vacant
Remon John A
44 Coletti Gerard J ◎
45½ Rantoul st crosses
46 Green John J ◎
47 Dumas Francis E J
Vacant
49 Kreschollek Walter ◎
Perkins Alex G
Vacant
50 Winn Chevrolet Inc
55 Park st crosses
58 Rausa Benedetto Mrs
Santoro Joseph ◎
Mazzetta Edward E
Fortin Marie L Mrs
59 Stetson Arlene Mrs
Woodman George R
60 Margin st begins
63 Sullivan Building Wrecking Co

FIELDER RD fr 44 Colon N to dead end
1 Knowles Ruth M Mrs ◎
2 Carlman George V ◎
3 Guething Reba N Mrs ◎
4 York James O ◎
5 Brown Paul J ◎
6 Hodgdon Ralph C ◎

FILLMORE fr 69½ Enon E to 10 Prescott
4 Mitchell Charles L ◎
6 Burchstead Warren A ◎
Burchstead Austin A
8 Ferriero Seraphino ◎
9 Ham Albert R ◎
10 Nickolson William P ◎
11 Melanson Noel J ◎
13 Mackie Richard W ◎
17 Thorne Saul ◎
19 Mulligan John J ◎
19a Gould Norman A ◎
21 Robertson Agnes L Mrs ◎
23 Prescott st ends

FOLGER AV fr 18½ Bridge SW bey Leech then NE to dead end
3 Caverly M A Mrs nurse ◎
5 Slaven John A
6 Burns Ralph T ◎
6½ Vacant
7 Ericson Arthur E
8 Masse Richard E ◎
Claffey John
12 Vacant
12½ Tanzella John ◎
14 Riverview st begins
15 Guiliani Lawrence
Jeffrey Bruce F
17 Gagne Alphonse L ◎
18 Rathbun Fred G
21 Shairs Michael J ◎
22 Lessard Charles ◎
23 Lee st begins
25 Thibodeau George ◎
28 Spear James S ◎
28½ Bathing Beach rd begins
30 George Charles ◎
37 Leech st begins

FOREST fr Essex SE to Hathaway av
4 Palmer Norman W ◎
5 Johnson Lawrence H ◎

FOSSA TER fr 25½ Bartlett E to dead end
2🔔Friburg Ernest W
3🔔Nelson Nils G M
4🔔McEachern Richard W
5🔔Clement Wilfred E
6🔔Duggan Robert H
7🔔Varas John C
8 McEachern George L
9 Derocher David
10🔔Foster Jeremiah O
11🔔Saucier Royal H
12🔔Audunson A Viola Mrs
13🔔Morgan Claude A
15🔔Ahearn John P
🔔Nelson Mellin G
Clay Lora W Mrs
🔔Whalen Pauline
17🔔Boudreau Richard H

FOSTER fr junc Cole and Boyles NE to junc Standley and Common la
— Camp Paradise Girl Scouts
13🔔Edwards Robert A
14🔔Tucker Ernest S ◎
30🔔Stevens Lewis E
31🔔Perkins Arthur B ◎
—🔔Mount Vernon School

FOSTER DR fr 21 Pearl st ext SE to 34 Sylvan rd
2🔔Strickens Donald A ◎
3🔔Flynn Frances H ◎
4🔔Courchene Theodore P ◎
5🔔Cox William G ◎
6🔔Ciccketti Philip L ◎
7🔔Trainor Robert P ◎
9🔔Brine Lillian A Mrs ◎
10🔔Delaney Edward F◎
11🔔Shaw Louis E Jr ◎
12🔔Levy Edward ◎
13🔔Ramsdell Ralph M ◎
14🔔Hutchinson Frederick E ◎
15🔔MacKenzie Fred T ◎
16🔔Barry Frank J ◎
17🔔Power Raymond H◎
18🔔Standley Joseph A◎
19🔔Ouellette J Leo ◎
20🔔Biron Rene H ◎
21🔔Woodbury Robert N ◎
22🔔Lotito Frank ◎
23🔔Cornwall Gerald B◎
24🔔Wright James ◎
25🔔Grillon Louis A ◎
26🔔Coppola Alfredo D◎
27🔔McGinness Raymond G ◎
28🔔Arrington Harold G ◎
29🔔Henderson Mary E Mrs ◎
30🔔Bucknam Paul C ◎
31🔔Kobuszewski William J ◎
32🔔Wheeler Charles M◎
35 Sylvan rd ends

FOSTERS POINT fr 20 Bailey av W and N then W to Beverly Harbor
— Connolly Catherine V Mrs ◎
—🔔Marquis George A ◎
—🔔Moore Theodore F◎
—🔔Ryder Ernest A ◎
— MacDonald Clyde
— Killian John ◎
— Fuller Linwood A ◎
— Renkert George F ◎
— Holden Herbert ◎
—🔔Harris Maurice R ◎
— Vacant
— Cox Leroy M ◎
—🔔Lewis Irving F ◎
— DiFazio Ralph ◎
— Gontarfski Theodore ◎
—🔔Vincent Bertha Mrs ◎
— Larkin James ◎
— Berry Fred ◎
—🔔Standley Harold E◎
— Copell Anna J ◎

FRANKLIN PL fr 119 Cabot SE to dead end
6 Lewis Donald B
Ball Everett W
8½🔔Churchyard Edwin C
8½r🔔Workman Addie C Mrs ◎
10 Dowd Joseph J
10½ Gilbert Charles A
12🔔Murray Robert A
🔔Murray Robert H
🔔Ellis Helen P Mrs◎
14🔔Thibodeau Wilfred J ◎
16🔔Raymond Edith M Mrs
🔔Thurber William T
🔔Bergman Anna M Mrs ◎
Bergman Thomas E
18🔔Josselin Walter J
🔔Eva's Beauty Shop
22🔔Smith S Louise Mrs
🔔Bedford James J
🔔Worthen Marion E Mrs
🔔Ober Phyllis H Mrs
Sargent Freda F Mrs
🔔Pert Marie C Mrs

FRANKWOOD AV fr 80 Dodge NW to dead end
1🔔Poor Justin W Jr ◎
3🔔Astolfi Attelio A ◎
🔔Astolfi Mary Realtor
4🔔Kiernan John J ◎
5🔔Barron Everard G Jr ◎
6🔔Cushing Samuel A ◎
7🔔Allen J Wyman ◎
8🔔Answorth Charles H ◎
10🔔Wentworth George M ◎
14🔔Glidden Roland A ◎
15 Vacant
16🔔Pillman Harry Jr ◎
20🔔Cann Lawrence W ◎

FRIEND fr 473 Elliott NE bey Guild rd to dead end
1 Robinson Lester L ◎
2🔔Woodberry Louis A ◎
11🔔Pearson Albert G ◎
14🔔Hemsted Norman O ◎
15🔔Ferris Clair A ◎
17🔔Adams Walden B ◎
18🔔Johnson Albert E Jr ◎
23🔔Landers George A ◎
25🔔Hill Raymond S ◎
26🔔Goodwin Robert M◎
29🔔Whalen John N ◎
30🔔Deveau John J ◎
31 Guild rd crosses
39 Cottle George A ◎
40🔔Brymer Frank H ◎
46🔔Collatos Peter L ◎
47🔔Foss John P ◎
53🔔Fielding Harold F◎
60 Butman Earl W ◎
64 Vacant

FRONT fr 23 Cabot E and SE to 45½ Bartlett
7🔔Thibodeau Henry ◎
🔔Foley Edward
8 Kimball Alfred
8½ Poole Richard W
10½ Ambrose Edmund
🔔Wightman Raymond C
16 Aucone Joseph ◎
🔔Aucone Guido G

Front—continued
18🔔Vaccaro Attiglio A◎
Vacant
20 Vacant
20½ Vacant
20¾ Davis st ends
22🔔Fleming Mary E Mrs
Fallis Thomas J
23 Acciavatti Samuel ◎
Vacant
26 Conte Lorenz
McDonald Kenneth W
Vacant
27🔔Vaccaro Thomas A
Vaccaro Camille ◎
28 Foster John ◎
31 Harding Charles E
🔔McMann Cornelius F
32 South st begins
35🔔Vaccaro Nicola ◎
36 Crombie Philip
Ingalls Henry
38🔔Wilson Evelyn D Mrs
39🔔Pofcher Louis ◎
40🔔Shepard Frank B
🔔Levesque Barbara A Mrs
41 Rathe Joseph G
Clark James F
42 Montesi Agnes T◎
48 Harris Florence Mrs
49🔔Tower Walter J
50🔔Thomas John ◎
Sands Dana F
51 Vacant
52 Remon Bessie E Mrs
Carty Leonard B ◎
53 Finch Marguerite M Mrs
Vacant

GAGE fr 6½ Beckford NW and NE to 23 Mill
3🔔Rocci Joseph P
🔔Misner Isadore
🔔Marquis Margaret M Mrs
5🔔DePiero Cesare A ◎
6🔔Savino Vita A
Savino Peter N ◎
8🔔Hall Warren N ◎
10🔔Fabbin Pasquale
15🔔Corelli Italiana Mrs ◎
🔔Corelli & Co heating
17 LeBell Philip Jr ◎
19🔔Clark James W
21🔔Kampersal Edgar J
🔔Celentano Joseph A ◎

GALLOUPE AV fr 20 Elliott to 29 Mechanic
1🔔Kerrigan M W Mrs◎
2🔔DePiero Angelo ◎
3🔔Revolti Mario J ◎
4🔔LeBel Josephine Mrs ◎
5 Blanchard Richard
6🔔Gallant Frank J ◎
7🔔Driscoll Patrick W ◎

GARDEN fr 5 Woodland av SW to dead end
1🔔McCarthy Elizabeth Mrs
3🔔DeMala Nicholas J◎
5🔔Toleos Arthur J ◎
11🔔Thomes Albert W ◎

GARDNER fr 153 Essex SE to 7 Pearl
4🔔Brindle Harold ◎
5🔔Bowden George W ◎
6🔔Albino Amerio J ◎
8🔔Hamor George R ◎
9🔔Macdonald James J ◎
🔔Macdonald Vending Service
10🔔Ryan William J ◎
11🔔Lawler Martin J 2d◎
12🔔Cavanaugh George P ◎
14🔔Perrigo Robert W Jr ◎
15🔔Slattery Henry F ◎
16 Dage Harold S
17🔔Fisher Alice G Mrs
18🔔Smith Henry L ◎
20🔔Rhyno Stanley G
24🔔Bradstreet Richard H ◎
26🔔Burdick Monroe A ◎

GARFIELD AV fr 51 Western av NW bey Remick av to Danver town line
4🔔Ottavi Bruno J ◎
8🔔Lewis John P ◎
9🔔Foss Edward C ◎
11🔔McRae Carl D ◎
12🔔Tilton William E H◎
15🔔Lomonte Anthony J ◎
16🔔MacDonald John L◎
18🔔Matthews Curtis R◎
19 Adams av ends
21🔔Cavannah Alfred ◎
22🔔Malinoek Frank P◎
26🔔St Armand Eugene L ◎
27🔔Little Katherine E Mrs ◎
28🔔Lemiesz Leonard T◎
30🔔Smith William A ◎
32 Remick av ends

GARY AV fr 3½ Nelson av NE and NW to Gary ct
2🔔Stanley Louis P Jr◎
3🔔Hopkins George A ◎
4🔔Cann George W ◎
5🔔Broudo Joseph D ◎
6🔔Schultz Henry C Jr◎
7 Vacant
8🔔Pomfret James M ◎
9🔔Huckins George K ◎
11🔔Wilson Howard P Jr ◎
13🔔Hardenbrook N H ◎
15🔔Trudeau Oscar R ◎
15½ Gary ct begins
17🔔Bower John H ◎
19🔔McClure Dorothy ◎

GARY CT fr 15½ Gary av SW to 9½ Nelson av
— Gary av ends
—🔔Conant John P ◎

GIDDINGS AV fr 22 Whitney av E to 92 Baker av
6🔔Woodberry George R ◎
7🔔Drown Archie N ◎
8🔔Wodman Charles K◎
9🔔Shook Charles A Rev
10🔔Swan Earl M ◎
11🔔Appleton Samuel ◎
12🔔Hurd Minnie A Mrs ◎
15🔔Hurd J Perley ◎

GILES AV fr 420 Elliott SW to 147 Bridge (Irregularly numbered)
3🔔Cram Gordon J ◎
5🔔Zywusko Edmund ◎
5½ Eaton av begins
6🔔Hennessey Patrick J ◎
8🔔Parisella Julius P ◎
10🔔Markham Charles W Jr ◎
11🔔Raymond Carleton W ◎
12🔔Thompson Carl G ◎
13🔔DeSantis Leo
🔔McGann John F
🔔Nutter Keith E
14🔔Hansen M P Mrs ◎
15🔔Hamilton John D ◎
Barter David O
🔔Marshall Charles
16🔔Witwicki Chester A ◎
18🔔Leahy Minnie P Mrs ◎

Giles Av—continued
19 Hamilton Phyllis M ◎
20 Ask Agnes M Mrs ◎
21 Condon James E
22 Couhig Patrick H ◎
23 Keech Ted Jr ◎
23½ Stewart av crosses
36 Schack George B
24 Herrick Earle F ◎
27 Scanlon Dennis ◎
31 Brown Robert E ◎
35 Hoy Mary W Mrs ◎
36 Holmes David P ◎
36½ Gordon Russell W ◎
38 Doherty Walter E
40 Nadeau George E ◎
42 Walsh John J ◎

GLIDDEN fr 6 Goodyear SE and E to 14 McKay
6 Weldon Hammett S ◎
8 Keaney William C
9 Danforth Paul C ◎
10 Grimes Herbert F ◎
North Shore Auto School
11 Quigley William A ◎
13 Holmes Allen C ◎
20 Torrey Robert I ◎
21 Palm William E ◎
22 Cumming George J ◎
24 Small Clayton L ◎
25 Archung Harriet L ◎
25½ Matthies st crosses
28 Carratu Samuel P ◎
29 Fitzpatrick T J ◎
30 Doble Elsie A Mrs ◎
34 Adams Arthur F Jr ◎
35 Carusi Armand J ◎
38 Ray H I Mrs nurse
39 Fay Haveland A ◎
40 Best Fred A Jr ◎
41 Cutraro Louis M ◎
42 Vacant
43 Vacant
45 Sturtevant st crosses
47 King Ralph B ◎
51 Blake st crosses
58 Waleszkiewicz Alevander ◎
60 Bernier Arthur J ◎
62 Sacchetti Alfred A ◎
64 Hibard Charles M Jr ◎

GOLDSMITH AV fr 345 Elliott NW to dead end
1 Gangloff Harold B ◎
2 Terrio Alfred ◎
2a Pelletier Roland F
3 Haskill Daniel L
4 Barbeau Joseph J ◎
Barbeau Philip E
Nelson Hugh
6 Berry Freeman G ◎
7 Comeau Joseph C ◎
10 Potter Hilard M ◎
11 Bowles George F ◎
12 Roberts Ivan W ◎
13 Stather Donald G ◎
15 Raymond Bradford C ◎
16 O'Meara Sarah E ◎
18 DePiero Virgil ◎
20 Sinclair Robert G ◎
21 Popoli Albert F ◎
22 Twiss Richard L ◎

GOODWIN RD (Beverly Farms) fr 76 Haskell NW and N to 213 Greenwood av
2 Williams Walter H ◎
3 Gildart James E ◎
4 Porter Richard W ◎
5 Townsend George W ◎
Townsend M Mrs nurse
6 Chisholm Edmund J ◎
7 Vacant
10 Serpa John S ◎
11 Vacant
12 Gillis Archibald J ◎
13 Splaine John W ◎
Cloutman N M Mrs nurse
Grant Edith E Mrs ◎
16 Coburn Philip J ◎
18 Delisio Eugene ◎
20 Naylor Thomas E ◎
22 Knowlton Lawrence E ◎

GOODYEAR fr 102 McKay SW bey Star to dead end
2 Hatch W J builder ◎
6 Glidden st begins
8 Paglia Louis P ◎
10 Sharis Walter P ◎
12 Miller Lloyd G ◎
12½ Pierson st begins

14 Guarino William C ◎
14½ Echo av ends
16 Guarino Armando O ◎
18 Danda John J ◎
20 Collins Lewis L ◎
20½ Star st (2d part) ends
22 Salvanelli R E ◎

GORDON RD fr 47 Dartmouth NW to 20 Cornell rd
½ Dartmouth st (2d part) ends
1 Weinstein Saul ◎
2 White Arnold E ◎
3 Berman Leo F ◎
4 Resnick Paul ◎
5 Smith Joseph G ◎
6 Martin Edward L ◎
7 Ginsberg David ◎
8 Callahan James C ◎

GOVE AV fr 7 Henderson av NW to dead end
1 Vacant
5 Cann L M builder ◎
10 Vacirca James M ◎
12 Marquis Leo A ◎
14 Donovan John E ◎
16 Spittle Deland J ◎
18 Penn William A
20 Cross Joan C Mrs ◎
22 Kishon Anton ◎

GRANT fr 44 Beckford W to 13 Ropes
5 Nelson Margaret M Mrs
Webber William E
Valentine Eleanor F Mrs
6 Schweizer Walter L
Smuckler Mayeo E ◎
7 Forrest Robert S
LeBelle Rene A
Rowe Janice H Mrs
8 Vandi Aldo J
Felix Ernie
9 Muzarol Mary M Mrs
Hood Brenda J Mrs
Launsley William A
11 Beaulieu Joseph M
Boudreau Isador J ◎
12 Walker Philip Z
Jannelle Cyrille A
Abraham D R Mrs
13 Ward Donald M
15 Livesey Edward J
17 Bernard Norman E ◎
18 Pofcher Abel A ◎
Vacant
Murphy Thomas J
19 DiLorenzo Domenic A
21 Brownell George R ◎
22 Ambrose Charles R
Camarda Anthony J
23 Trenoweth Norman E
25 Kaldes Anthony

Grant—continued
26 McCarthy Joseph T
Tomeo Frederick G
Vacant
27 Johnson Arthur S
29 Tobin Richard J
30 Fuller Grace Mrs
Gray Elliot M
Savino James V
31 Lewis M Lilla Mrs
33 Vacant
34 Ruest Alice H Mrs
Catalli Carlo
Dempsey Ernest A
35 Denault Doris H Mrs
37 Robinson Minnie F Mrs
38 Dinsmore Clarence C
Berube E J Mrs
DiSario Nunzio
39 Coffill Ernest R
41 Roberts Noble H
42 Chapman William E
Blackwell Robert F
DiAngelis Pasquale
43 Cotoia John ◎

GRAY RD fr 14 Crosby av N to dead end
2 Lawrence Richard H ◎
3 Condon Everett W ◎
5 Quimby Willis F Jr ◎

GREEN fr 288 Elliott SW and NW in half circle to 336 do
12 Squibb Thelma H Mrs ◎
13 Cross Robert A
15 Lowe Owen W ◎
19 Roberts Charles W ◎
21 Manthorne Anne M Mrs ◎
Silva Winnifred L Mrs
Vacant
23 Tremblay J Leonidas ◎
Jacques Orelie M Mrs
24 Woodland av begins
27 Larivee John B Jr ◎
28 Rowell av begins
29 DiAntonio Frank ◎
30 Clay Thomas H
Gaudette Jean P
31 Pelletier Arthur L ◎
32 Wood George F
34 Stuart Robert W
Maloof Wilfred R
35 Hurley Ralph P ◎
37 Robbins Milton H ◎
40 Cross Fredrick J ◎

GREENE—see Green

GREENWOOD AV fr Common la NE and SE to 60 Hart (Beverly Farms)
—Rich William W
11 Grenier George C ◎
14 Pinauski Samuel A ◎
14r Dix Frank W
117 Vacant
202 Lamasney John H ◎
207 Webster av ends
213 Goodwin rd ends
219 Zampell Angelina Mrs ◎
223 Jack Thomas R ◎
227 Prest John ◎
229 Bennett Violet Mrs ◎
230 Cadigan Mary J ◎
232 Beadle Thomas Jr
233 Stache Lester W
Cannella Ettore ◎
238 Culbert James A ◎

GREGG fr 49½ Bridge NE to 25 Carver
3 Grant Arthur E ◎
5 Glass Robert V ◎
6 Pushee William F ◎
7 Larcom Sidney ◎
8 Moran Hugh F ◎
9 Erdis Robert M ◎
10 Coffin Edwin H ◎
11 Hansen Emma J Mrs ◎
12 Chase Ernest E ◎
13 Munsey Mary L ◎
14 Moran Donald W ◎
15 Davis F B fuel oil ◎
16 Rowe Ralph M ◎
18 Zwicker Eleanor Mrs ◎
19 Davis Guerdon C Jr ◎
20 Francis John W ◎
21 Dee M Robert ◎
22 Daley William J ◎
23 Furnari Joseph ◎
24 Stockton Richard C ◎
25 Novello Albert J ◎
Mitchell Linwood A Jr
28 Jusiewicz Joseph P ◎

GROCE fr Essex E to 122½ Standley
—Johnson L I interior decorator ◎

GROVE (Beverly Farms) fr 31 Oak E to 3½ Beach
4 Litka Arthur ◎
5 Cabot Godfrey L ◎
6 Williams R Boak ◎
8 McMichael John H ◎
9 Bartlett Arthur L
10 McTiernan John H ◎
11 Bartlett S L Mrs ◎
12 Baum Sidney J ◎
15 Robb J Hampden ◎

GROVER fr 498 Essex NW to Wenham town line
1 Szczechowicz Chester ◎
3 Maniates Peter ◎
5 Coults Harold B ◎
6 Sellars Frederick S ◎
8 Bjork Clarence W ◎
9 Vacant
21 Vacant
23 Vacant
20 Standley Alice O Mrs ◎
24 Churhill Leslie W ◎
26 Meyer Robert G ◎
28 Grant Foster R ◎
32 York Leander T ◎
38 York John B ◎
41 York Raymond L ◎
42 Goodwin Sadie A Mrs
46 York Myron A ◎
48 York Howard R
56 Minot James J ◎
67 Walker Guy W ◎
Lancaster Bruce
69a Rhuda Harris E ◎
100 Bartlett Alan P ◎
69 Bacon W B ◎

GUILD RD fr 22 Winslow rd NW bey Friend to 33 Walcott rd
8 Winslow rd ends
9 Vacant
10 Davis rd ends
14 Capozzi Nicola ◎
14a Hesson James R
15 Arsenault Delore X ◎
17 Williams st crosses
23 Costa Frank P ◎
25 Friend st crosses
26 Grant H P draftsman ◎
27 Fatello Bruno J ◎
28 Boren Edward J ◎
31 Main Martin L Jr ◎
32 York John B ◎
33 Main Martin L ◎
34 Bartley John ◎

HALE fr 225 Cabot E and NE then SE through (section of Pride's Crossing) and NE through section of (Beverly Farms) then SE and NE to Manchester town line (Irregularly numbered)
8 Briscoe st begins
9 Salvation Army The
15 Monument Square
16 Dean Mary Mrs
17 Atlantic av begins
— First Church of Christ Scientist
18 Tannebring Chester H ◎
21 McKenna John S ◎
Vacant
Cottrell E L Mrs
22 Southwick Richard C ◎
23 Norwood E B Mrs
Frost William O
24 Dove D MD ◎
25 Albert S M MD ◎
Karesh Joseph S
27 Ocean st begins
28 Casey Thomas J ◎
29 Bancroft av begins
30 Fagan Anne L
Hubbard P S artist ◎
34 Rubinstein William ◎
36 Hankin Benjamin ◎
39 Cooper Gordon
Hale House The museum
Hale House Book Shop
41 Bancroft av ends
42 Margolis Samuel L ◎
44 Ricker Elinor P Mrs ◎
47 Dane st crosses
49 Douglas Mildred E Mrs
Marshall Arthur L
Melanson Loney J ◎
50 McLarren Roy ◎
Morrissey M Grace
51 Rankin Austin M ◎
Webster William L
53 O'Brien Elizabeth A
MacDearmid Neil
54 Barter Dorothy W W Mrs ◎
55 Powers Raymond P
St Onge Amedee J
57 Plamowski M F Mrs nurse
Berry Niles H ◎
Plamowski Edmund J
59 Coombs Robert N ◎
Hubbard John B
61 Vitale Louis W
63 Moffett Leonard G ◎
Vacant
65 George Louis A
Morrison John T ◎
Vacant
67 Folsom Jessie B Mrs ◎
67½ Lovett st ends
69 Ward Roger A
69½ Willow st begins
71 Dennesen M V Mrs nurse
Semple Ednor M
Allen Roland
Dennesen Joseph C
Wheeler Frederick J
73 Luxton Dean R
Murray Ralph P ◎
75 Lynch Joseph H ◎
77 Arsenault Arthur J
Poirier Ludger A ◎
79 Barry Thomas F ◎
83 Jalbert Leo P ◎
Gee Jay Upholstering Co
83½ Lothrop st crosses
84 Carinos Emanuel
Cove Variety Store
85 Willmott Herbert J
Woodbury Aimie A ◎
85r Lewis Florence C
86 Pert G E hairdresser ◎
87 Churchill Nellie Mrs ◎
89 Beddows W J ◎
90 Erwin James Q ◎
91 Houtz Ellwood L ◎
93 Bourne Philip W ◎
94 LaPointe Robert E
Jacques Robert G ◎
94½ Orchard st begins
95 Laroe F W MD ◎
96 Flagg Irene H Mrs ◎
98 Young Elmer E ◎
99 Ober st begins
101 Spurr Roderick B
Cronin Arthur J ◎
103 Phipps Edward L ◎
105 Dionne Jane M Mrs
Bouchard Roy H
106 Blade Joseph M ◎
Henderson Donald C ◎
109 Richardson Walter K ◎
111 Alexander Nicolas ◎
112 Greenlaw Philip T ◎
George Annie Mrs
114 Lewis Ralph E Jr
Murphy Donald L ◎
Murphy's Plumbing and Heating
O'Reilly Edward J
115 Barry Edward B ◎
116 Irving John H ◎
Page Abbie M Mrs ◎
119 Acciavatti Simone ◎
122 Metcalf Aldie E Mrs ◎
123 Hill Carl D
Adler's Market grocers
Cabot Pharmacy
124 Brierly Clarence L ◎
126 Ahearn James J ◎
McDonald Mary J Mrs ◎
126½ Bisson st ends
127 Douglas Neiland J ◎
128 Amore Charles A ◎
131 George James D ◎
132 (1A) Callely J A Jr
(1B) Salt Albert J
(1D) Vacant
(2A) Waldrop M C
(2B) Kleinfelter S M
(1C) Brennan Fitch L
(2C) Clayton L D Mrs
(2D) Hellen Emily C Mrs
133 Jones Joseph L ◎
135 Vacant
136 Katz Ralph R ◎
137 Woodbury st begins
138 Hale Park av begins
140 Lotito Thomas J ◎
141 Hiltunen C T carp ◎
Vacant
142 Wallace John F
Cole Austin D Jr
Tremblay Hilaire A
144 Marcheterre B J Jr
Vacant
144½ Walsh J F gasoline
145 Toomey Arthur R ◎
Beverly Cove Pharmacy
145r Beverly Storage Warehouse Inc
146 Jim's Garage
148 Hussey av begins
150 Dalton William J ◎
151 Brady Thomas M ◎
Brady's variety store
152 MacDonald Gerald ◎
153 Dallison Ralph M ◎
Howard M F Mrs
154 Quint Stewart A ◎

Hale—continued
155 Pattee Leon B ◎
LeClair Allison E ◎
156 Hinch Wallace H
156½ Corning st ends
158 Keefe William B
Donovan Joseph F X ◎
159 E Corning st begins
160 Cross st begins
164 Cove School
167 First Federated Church
168 Robertson William H ◎
170 Woodberry Walter C ◎
Howard Mathew
173 Tyler rd begins
174 Vacant
176 Elliott Charles F ◎
179 Dooling Arthur D ◎
180 Hamilton Robert W ◎
181 Fuller Oscar M
Glover Bryce E ◎
182 Brown George P ◎
183 Flynn Mary J Mrs ◎
184 Dyer Donald P ◎
185 Crowell James J ◎
186 Myer Frederick G ◎
Blades Katie W Mrs
188 Sunderland H N ◎
189 Tannebring Robert S ◎
191 Prince Dorothy L ◎
192 Vacant
193 Owens John
195 Badwin M E
McGinn Edward S ◎
196 Eisenhower av begins
197 Gouzie Alistaire L
D'Arcy James J ◎
198 Berggren John L ◎
199 Neptune st begins
200 Lima Joseph ◎
203 Vacant
204 Connolly Charles W ◎
215 Kennedy Lawrence E ◎
217 Pickman rd begins
226 Vacant
227 Brackenbury la begins
228 McKenna Robert F
Vacant
229 Cove Service Station
231 Vacant
Teeter Harold W ◎
232 Tolvanen W O floor surfacing ◎
Wally's Ski Shop
233 Selin Arvid E ◎
236 Hood Glenn C ◎
Cook Edward L
237 McKenna Ellen G
238 Allen Fred C L ◎
245 Kelleher Ellen M Mrs ◎
247 Scanlan William M ◎
Monroe William
250 Douglas David S ◎
252 Tierney James J C
Ricciardi Domenico
254 Boyles st begins
259 Johnson Helen ◎
260 Morgan John W
261 Kelly Henry C
Thibault Leonce J ◎
264 Hodgdon Clifton R ◎
Cove House hotel
265 Foster Marion W ◎
267 Walden John D
268 Craigan Mary F ◎
269 Stanton Howard ◎
271 Stone Ralph W ◎
273 Palm Henry E
King Harry P ◎
275 Lodge George C ◎
Lodge Henry C ◎
Mitchell Ralph P
280 Rossi L M tchr nusic
287 Bullock Hall
289 Tupper Hall
295 Bierkoe Hall
304 Proctor Robert ◎
305 Ebinger Hall
310 Vacant
313 Powers Frank C ◎
315 Kransberg Edward L ◎
320 Maitland Francis W
322 Maistrellis George W ◎
323 Prince st begins
330 Dooling Francis D ◎
332 Bradlee Frederick J ◎
345 Dexter Franklin ◎
357 Lindsey Thayer ◎
359 Alexander Peter P ◎
361 Winthrop Hall
Beacon Hall
Bierkoe George O
370 Alhambra Hall
372 Rogers Hall
376 College Hall
Endicott Junior College
Sunnyside Hall
Trexler Hall
390 Tower Hall
400 Reynolds Hall
407 Felton Cornelius C Jr ◎
408 Porter Hall
410 Williston Hall
Woodside Hall
412 Warren Elizabeth Mrs ◎
412r Howe Norman
413 Tuckerman Herbert S ◎
427 Shaw Naneen M Mrs ◎
429 Wolcott Robert ◎
431 Sears Richard D ◎
— Vacant
—off Bullard Ellen T
—Shaw Quincey A ◎
433 Butler Allen C
449 Sprague H B Jr ◎
502 Miller Theodore T ◎
454 Conrad Elbert A ◎
504 Thissell st begins
406 Simms M A nurse
Simms Albert F
453 Frick Helen C ◎
—r Thompson Newton E
558 Nardella V James
564 Trowt B S Mrs
568 Vacant
568r Langmaid Joseph ◎
573 Loring Augustus P ◎
574 Pierce M L nurse ◎
581 Dix Albert W
— Thissell st (PC) ends
583 Bartlett Carl ◎
582 Cole J P Mrs ◎
Publicover Helen E
— Vacant
584 Dix Fannie M Mrs ◎
Dix George E
590 Dix's Garage gasoline
589 Pride's Park begins
— Pride's Crossing B & M RR station
591 Goodwin V I real est
598 Paine av begins
600 B & M RR crossing
—off Connolly J B Mrs
—off Connolly John
—off Vacant
621 O'Brien Mary H Mrs ◎
Washburn Stanley A Rev
619 Kalland Lloyd A
O'Brien John K
623 MacEachern M J Mrs
Mosher Bernard R
Holmes Fenton M
625 Szostek Stephen Z ◎
Murphy George
629 Fitzpatrick John F ◎
633 Melia Thomas J

Hale—continued
637 Chapman Robert
— Swan Mark
640 Bartlett F A Tree Expert Co
642a Fanning Animal Hospital
—Fanning James J ◎
640r Linehan Jerome I ◎
Green John J ◎
642 Fowler's Service Station
— Vacant
—Cray W T real est ◎
641 Dwyer Mary A Mrs ◎
O'Keefe Timothy J
644 North Shore Work Shop
643 Richardson Donald M
Richardson M J Mrs nurse
Richardson Marion L Mrs ◎
643r Horrigan Richard J
645 Perkins J P painter ◎
646 Bradshaw Eleanor Mrs
Fowler Ronald G
Martell Richard L ◎
652 Como Edward W
655 Knights of Columbus Hall
Knights of Columbus Oliver Wendell Holmes Council
656 Haskell st begins
657 Pollard Ernest ◎
668 St Margaret's School
670 St Margaret's R C Church
672 Gleason M J Rt Rev
675off Shotwell C D Mrs ◎
Cutler Leslie B Mrs ◎
Seamans R C Jr ◎
Batchelder Samuel L ◎
677 McGann Andrew J ◎
680 Cockfield Richard J
686 Beveridge C S Mrs ◎
686r Cockfield William
688 Sewall J C Mrs
691off Smith William B ◎
Hennessey K K Mrs ◎
693 Ballou James H ◎
695 Murphy William F ◎
705 St John's Episcopal Church
St John's Parish House
708 Everett st begins
709 Gray Louis H ◎
709r Casey Earl F ◎
Walburn William C ◎
Gill W B painter ◎
715 Fuller Arthur T Jr Cadillac Inc
719 Post M B real est
Bradlee S real est
Tower B C real est
Wigglesworth T real est
Laskey Charles H
Connors Joseph H
721 Beverly Trust Co Beverly Farms Branch
Callahan A J & Son Inc plumbers
722 Forbes Harold C
Buzzell C M Mrs
Tsoutsanis Rose S Mrs ◎
723 West st begins
724 B & E Restaurant
726 Coughlin Helen C ◎
Ambrefe Albert H
Murphy James
726r Maciel E T Mrs
728 Davis Robert M
McIntire Angus D
Gold's Dry Cleaning
730 LeBlanc Vlement S
List Dorothy E Mrs
733 DiFazio Joseph ◎
Vacant
734 Pickett ct begins
735 Vine st ends
738 Leahy Edward C ◎
Pope Gardner F
Ward Lorraine Mrs
Vacant
742 Leahy Alice J ◎
746 Vacant
Browning G Richard
Kavanaugh Mary P
Davey Catherine M Mrs
748 Boudrot John J ◎
749 Hazell George M ◎
750 Connelly pl begins
752 Ambrefe Paul ◎
Ambrefe Angelo
754 Hall Edson A ◎
758 Henry J Dix Park
759 Talbot C H Mrs ◎
760 Crowley Helen G ◎
Quinn John J
770 McCarthy Ellen Mrs ◎
772 Drinkwater R W builder ◎
776 Gagnon Edward O ◎
Lavoie Joseph R
778 Farms Market
778½ High begins
783 Leland S Tudor ◎
788 White James M ◎
797 Thompson Daniel V ◎
802 Shaw Florence M Mrs ◎
802½ Hart st begins
804 Holcomb Harry S ◎
806 Gardner John L ◎
807 Preston Frank I ◎
808 Amory Francis I ◎
809 Bradlee Malcolm ◎
810 Gibbons Donald R ◎
811 Landers Joseph F
Donovan Joseph M ◎
813 Wadsworth Eliot M ◎
817 Valley st crosses
820 Phinney Frederick W
824 Ward Grassie B Mrs ◎
838 Juniper st begins
—Hallowell Samuel H ◎
839 Oak st ends
840 Porter M D Mrs ◎
Porter I DeC landscape archt
841 Blackington Alton H ◎
843 Lord Richard B ◎
844 Bigelow Chandler ◎
845 Lynch C M Mrs ◎
847 Noyes Parker E ◎
857 Beach st ends
858 William Calvin ◎
Bowman Edward F ◎
Day John E ◎
861 White E Lawrence ◎
865 Lindsay Florence P Mrs ◎
868 Martin Janet W Mrs ◎
875 Whittier Ross W ◎
886 Cassels Andree M ◎
—Ross John H ◎
—Cannon James H
—Metcalf Robert T P ◎
Vacant
903 West st ends
908 Albert James L ◎
Peckering John L
908r Academie Moderne Inc school
914 Reynolds J F Mrs ◎
918 Gould Charles I Jr
Beverly Farms Lodge
920 Potter Edward B ◎
943 Canfield William B ◎

Hale—continued
947 Murray Edward J
950 Talbot James Mrs ◎
973 Rogers Alexander M
Weld Francis M ◎
980 Kaiser Herbert J ◎
988 Leather la begins
990 Fallon Thomas ◎
990r Woodberry Marshall J ◎
992 Whittemore George H ◎
996 Connolly Coral E Mrs ◎
—off Merrill Keith ◎
1000 Brookwood rd begins
1010 Natoloni John M ◎
1012 Sweater Shop The clothing
1012r Clark Frank W ◎
1025 Bradlee Sargent ◎

HALE PARK AV fr 138 Hale NW to 11 Lawrence
3 Powers Raymond J ◎
6 Fullerton Kathleen L ◎
7 O'Neill Thomas ◎
8 Hubbard A Russell ◎
9 Devito Ethel E Mrs ◎
10 Mood Winston A ◎
12 Cornin Stuart S ◎
13 Share J leather goods ◎
14 Farley Fred C ◎
15 Vacant
16 Scott George W ◎
18 Sampson Alan W ◎
19 Croelwl Kenneth L ◎
21 Kiddle Richard K ◎

HANCOCK fr 63½ Essex SE to 24½ Butman
5 Stickens Arthur J ◎
6 Dash Arlie M
Stiles Rita F ◎
8 Fielder Andrew ◎
10 Brennan Thomas J ◎
12 Richards Eva B Mrs ◎

HARDY fr 37½ Pleasant NE to 48½ Railroad av
1 Shephard Agnes P Mrs
Lindberg Edward A
5 Lane Thomas H ◎
7 MacDougall C E
Tuneburg James A
8 Dubois Laura E Mrs ◎
Dubois Henri A
9 Lang George M
Galiatsatos Omeros
12 Tucker Franklin A
Vacant
O'Connell Laura M Mrs

HARRIS fr 21½ Winthrop av NW to 68 Livingstone av
2 Day George S
4 Barker Rosamond E Mrs
MacKenzie Leo V ◎
5 Morrison Thomas J ◎
6 Powers John J ◎
7 Stolecki William E
8 Carpenter Everett K
8a Ritter C W painter
10 Goodwin Halstead D ◎
11 Kernwood av crosses

HARRISON AV fr 343½ Cabot SE bey Prospect to 32 Appleton av
2 Turcotte Joseph E ◎
3 Ebsen Anna
4 Treadwell C William ◎
5 Bennett Louis D ◎
6 MacDonald John H ◎
7 Conway Frances M
8 Craig Richard R ◎
9 Cronin Joseph P ◎
9½ Pierce av ends
10 Carnavale Edmund H ◎
11 LeBrun William G
11½ Richardson Robert G
12 Zastowsky Walter F ◎
13 Werme Gustaf R ◎
14 Atwater James R ◎
15 LaRoche Leo G
16 Bogrett Frank E Jr ◎
17 Lops Dante A ◎
19 Prospect st ends

HART (Beverly Farms) fr 802½ Hale NW bey Preston pl to Wenham town line (Irregularly numbered)
1 Flint John G ◎
3 Beverly Farms Baptist Church
6 Seabury Howland ◎
11 Clemenzie Angelo A ◎
12 Davis Ira E
Beck Ruth E Mrs
Theriault Alfred J Jr
16 Day Harold R
16r Lydon Austin F ◎
20 Connolly Thomas H ◎
21 Crosby W H real est ◎
21r Fahey John J ◎
22r Rundlett Wilbur C
24 Spiridigliozzi M K nurse
Spiridigliozzi Stephen ◎
28 Cammett George E
Campbell Helen D Mrs ◎
32 O'Hearn William J
Gates John F ◎
33 DiPaolo Alfred R
Mollet John ◎
34 McElhinney J J Jr painter ◎
35 Byrne John P ◎
36 Haskell st ends
38 Beverly Farms Cemetery entrance
41 Huntoon D Thomas V ◎
43 Valley st begins
45 Dobzelecki Richard S
Lawler Albert F
48 Dodge Albert W ◎
Grant Frank W
48½ Hannable Harry C ◎
52 Dupee William A ◎
54 Courtney D M Mrs ◎
58 Williams George A ◎
Franz David
Chapman's Greenhouses
60 Greenwood av ends
62 Wendell Barrett Jr ◎
66 Child Hervey W
Gomez Tiburcio J
Orchid Vale florists
Uldriks Janis E
Halifax Gardens Co florists
72 Vidito W C Mrs
85 Wilson John A ◎
86 Robbins Ivan C ◎
Peterson Raymond L
91 Scot-Lee Kennels
Gordon Irving E
93 Irving Robert M ◎
94 Milner C H carp ◎
100 Gluckert Anna G Mrs ◎
97 Lister Leward M Jr ◎

Hart (Beverly Farms)—continued
103 Lister Edward M ◎
107 O'Connor Raymond ◎
108 Scannell Lawrence ◎
110 Day William F Jr ◎
112 Spiridigliozzi Thomas
117 Winslow Cecil H
Davis Charles R Associates mail order house
Winslow Cecil H
114 Lawler Ralph L ◎
122r Brady James R ◎
Davis Guerdon C
Nolan William R
Sjoberg Evelyn
Carroll James ◎
Pine Tree Stock Farm horses
125 Davis Arthur C Jr
122 Kauders Fred ◎
127 Williams George S ◎
131 Nicol William A ◎
135 Knowlton Lawrence E ◎
140 Loring William C
145 Coughlan Alice F Mrs ◎
154 Brady Thomas
155 Minturn Robert B ◎
156 Fiore Archia
158 Nihan Roger T ◎
158½ Dyer rd begins
161 Hannable Thomas W
160 Gray Warren A ◎
171 Fiore Paul P ◎
183 Horvit John ◎
184 Mary Maurice L
185 Bennett Norman J ◎
186 Stewart Malcolm C ◎
196 Vacant
209 Naylor Annie C Mrs ◎
210 Cooper Roscoe J ◎
Shay J K Mrs nurse
— Vacant
212 Ledlie Robert A
214 Rosenquist Carl E
216 Paul James W Jr ◎
218 Hall Brinley M ◎
220 Jaques Mary T Mrs ◎
—Sortwell Alvin F Jr
—S & S Tree Service
— Preston pl begins
261 Carson Elsie P Mrs ◎
—Sortwell Alvin F

HARWOOD fr 507 Essex E to 8 Ash
1 Rodgers Frank I ◎
6 Brewster Stanley W ◎
8 Butman Roland T ◎
9 Carfagno Matthew J ◎
11 Butler Thomas V ◎
13 Sounia Donald L ◎
16 Blair Cecil C ◎
17 Ash st ends

HASKELL fr 656 Hale (Pride's Crossing) NE to 36 Hart (Beverly Farms)
2 Murray C J dentist ◎
Tracey G Wilbur
2½ Hillcrest rd begins
3 Brophy Charles J Jr ◎
3r Butman Philip L
5 Bridges David C
6 Butler James J
Ryan James E ◎
Hallisey J J Jr mason
7 Vacant
8 Drinkwater G F Jr ◎
8a Drinkwater G F 3d
11 Shirk Ralph W
Coffey Harry R
Haskell A G Mrs ◎
12 Larson Augustus F
Larson Augustus P ◎
14 Garvey P A Mrs ◎
Deeley Mary J Mrs
Lawler William J
17 Hannon Patrick J
Dewey Margaret J Mrs
18 Whigham Robert A ◎
Hanners Roger W
LeLuomier Rene R
19 Murray Mary E ◎
20 Rourke Daniel J
21 Gillis J Alexander ◎
23 Toomey Elizabeth A ◎
29 Callahan Augustine J ◎
30 Vacant
31 Campbell D E Mrs ◎
32 Acciavatti Zopito ◎
32½ Rezza rd begins
40 Canning Arthur R ◎
42 Webster av begins
43 Everett st ends
66 Junior Manuel Training School
Farms School
69 Pesce Joseph W ◎
72 Albano Frank ◎
73 Whalen William J
Fiore Carl J ◎
Fiore Archia
74 Day E J painter ◎
76 Goodwin rd begins
77 Townsend Ralph L ◎
77½ Henry J Dix Park
78 Drinkwater Robert W ◎
78½ Beverly Farms Cemetery
87 Townsend Mial E ◎
Townsend Oil Co Inc
89 Whigham John ◎
91 Cerro Mary Mrs
93 McKenzie Clifford W ◎
95 Malone John J
95a Rudden John J ◎
97 Babcock George W ◎
99 Hadley Stewart R ◎
Bolles Dorothy C Mrs
Paul Carl A
99½ High st ends
109 Bartlett George A
Campagnola E Mrs
111 Levesque Roger J

HASKELL AV fr Cogswell av SW to dead end
4 Taylor's Greenhouse
Taylor Lillian E Mrs ◎

HATHAWAY AV fr Burley NE bey Robinson rd to dead end
— Burley st ends
— Forest st ends
1 Copeland Russell W ◎
—Lund Warner E ◎
— Weir Paul E ◎
— Vacant
— Vacant
— Robinson rd begins
— Vacant
— Vacant
— Vacant
— Vacant
— Vacant
— Vacant
— Vacant
— Vacant
— Vacant
— Vacant
— Vacant
— Vacant
— Vacant
— Vacant
— Vacant

HAWTHORNE fr 160 Essex NW and N to 113 Odell av
2 Hinds Richard G Rev
5 Phaneuf Frederick R ◎
6 Shillaber E H Mrs ◎
Shillaber H K artist
8 Mitchell A S carp ◎

HAYES AV fr 29 Western av NW to dead end
3 Gagnon Chauncey A ◎
5 Pizzello Gerald ◎
6 Burt George L ◎
8 Hill Paul M ◎
9 Smith Joseph H ◎
12 Hill Henry A ◎
14 Perkins James G ◎
15 Perkins Robert H ◎
16 Blake Joseph A ◎
17 Tolvanen A Reynold ◎
18 Thomson Samuel A ◎
18½ Adams av begins
22 Dawson Elmer G
Higgins Charles W
23 Iveson Arnold P ◎
25 Marshall Robert ◎
28 Putur Stanley J ◎
30 Pitman Rose Mrs ◎

HEATHER fr 84 Colon NW to 77 Herrick
10 Twombly Charles A
12 Bruce Edgar B ◎
13 Westerly rd begins
14 Chansky George H ◎
14½ Henderson av begins
16 Colbert John E ◎
18 Russell Peter S Jr ◎
20 Bartlett William E ◎
22 Margolis Abraham ◎
24 Hall Horatio V ◎
26 Dawson Robert M ◎
28 Amatucci Alphonse E ◎
30 Follansbee H A Mrs ◎
32 Foster James C ◎
34 Nadeau Charles A ◎

HEMLOCK (Beverly Farms) fr 1½ Juniper NW to 118½ Valley
—Simpson S James Jr ◎
—off Nolan W R Jr painter ◎

HENDERSON AV fr 14½ Heather W to 15 Story av
3 Hoar Elsie R Mrs
7 Gove av begins

HERRICK fr 445 Cabot E and NE bey Powers to 30 Herrick st ext
5 Moore Helen G
Pitts George T ◎
7 Shepard Ernest H ◎
9 Rich William J ◎
11 Zwicker William S ◎
12 Whitaker Jackson D
13 Foley Sarah F Mrs ◎
Arnold H L Mrs nurse
14 Vacant
15 Barbrick Charles B ◎
17 Brennan Walter H ◎
19 DiSorbo John F
Weber Austin I
21 Conway James J
Conway Electric contrs
21a Labonte Joseph E ◎
Tardiff Ulric
23 Walsh James J ◎
23a Walsh William
25 LaBrie Ernest J ◎
25a Hachey J Kenneth
27 Kelly Arthur T ◎
27a Pero Edward F
29 Gagnon Leo J ◎
29a Harrington F P
31 Vacant
31a Lockard Patrick A ◎
33 Barbeau Charles N ◎
35 Hutchinson Charles E
35a MacQuarrie Harriet M Mrs ◎
35½ Ames st ends
37 Gardner Ethel M Mrs ◎
44 Page Harold R ◎
46 Woodbury Bessie B
Nadeau Raymond C ◎
57 Sohier rd crosses
61 Marcucci Thomas F
63 Tiberio Henry R
64 Stanley E A Mrs
65 Gasperoni Peter J
66 (1) Ernst Emerson E
(2) Butler M V Mrs
(3) Rowe Esther G Mrs
(4) Edwards Benjamin I
(5) Tawse George R
(6) Snow Lucy M Mrs
(7) Jones B D Mrs
(8) Hardenbrook A H Mrs
(9) Allen Nellie F Mrs
(10) Cunningham Guy W
(11) Gouzie Mitchell T
(12) Mills Amelia J Mrs
(13) Sharp Alice B Mrs
(14) Yuill Ellen J Mrs
(15) Wilkins Mary L Mrs
(16) Stansfield Alice Mrs
(17) Davey Walter
(18) Richardson A E Mrs
(19) Thompson Harriet Mrs
(20) Ostmark Eric G
67 Russell Carl A
69 Bresnahan ct ends
77 Heather st ends
—Beverly Hospital
95 Smith Wendell E
99 Powers Milton L ◎
103 Powers st crosses
105 Nelson Andrew ◎
116 Parrelli Benjamin F ◎
120 Hart George R ◎
122 Herrick st ext ends

HERRICK ST EXT fr 92 Brimbal av SW bey Nelwood ter and Ridgewood ter to 122 Herrick
3 Tremblay Paul W ◎
4 Bucci Charles L ◎
5 Hayes Richard G ◎
7 Seamans Gregory W ◎
8 Pinewood av begins
9 Backstrom Robert A ◎
11 Burr Orville R ◎
12 Watts Edward A ◎
13 Silveira George P ◎
14 Moser Charles H Jr ◎
15 Ruggiero Joseph J ◎
16 Heath Medbury C ◎
17 Washburn Alfred T ◎
19 Wright Gladys N Mrs
21 Nelwood ter begins
22 Thompson rd ends
24 Tognacci Udo P ◎
Lucy's Beauty Shop
26 Ridgewood ter ends

Herrick St Ext—continued
27 Nelwood ter ends
28 Leflem Marcel Y ◎
30 Herrick st ends

HERSEY AV fr 117½ Bridge NE to dead end
3 Philpot Wallace G Jr ◎
— McNeil Charles A ◎
5 Richards Charles W ◎
— Stevens Maude A Mrs

HICKORY LA fr 80 Hull NW and E to 8 Millbrook rd
2 Day John W ◎
3 Aulson John W ◎
4 Linden Norman E ◎
6 Tucker Robert D ◎

HIDDEN RD fr 16½ Brackenbury la E to dead end
3 Axelrod Leonard ◎
4 Stone Wilbur A ◎
5 Hardy Wilbur H ◎
6 Payson Edwin V ◎
8 Olson Phillip R ◎

HIGH (Beverly Farms) fr 778½ Hale NW to 99½ Haskell
2 Loguercio S Rich ◎
7 Story Rosina M Mrs ◎
8 Connolly Ann Mrs ◎
9 Callahan John ◎
10 Surrette Murray D ◎
11 Conners Barrett J ◎
12 Hendrickson Elbert L
12½ Davison James F
13 Callahan Catherine H Mrs ◎
14 Presson William ◎
15 Haskell Ellen R
Thomas Charles E Jr ◎
16 Patch Eva C Mrs ◎
17 Kerr William N Rev
18 Donovan Ellen C ◎
19 O'Hara Thomas J ◎
20 Grady Mary E ◎
21 Carter J Philip ◎
22 Malloy Joseph J ◎
25 Rea Anthony ◎
Tosi Joseph L
26 Pride Edwin O ◎
27 Hackett Marvin J ◎
Colby Alden F
29 Brown Enid M Mrs ◎
30 Fanning J W builder ◎
Vacant
31 Kirkland Richard E ◎
Kelly Lena F Mrs
33 Gilmartin Mary A Mrs ◎
Lawler Margaret E Mrs
Campagnolo Louis J
35 Quinn Peter J ◎

HIGHLAND—see Highland Av

HIGHLAND AV fr 96 Cabot NW and NE bey Highland ter to 32½ Railroad av
2 European Motors of Beverly Inc autos
4 Davis Winola H Mrs ◎
Pelletier Denis
Davis Robert G
6 Smart Osman S ◎
7 Tarr Helen
Carrela Andrew
Rukin Kent
Spear Bertha Mrs
Dyer Michael J
8 Wood Aletta R ◎
9 Carbone Frank S ◎
10 Upton Winifred P ◎
11 Lawrence Madelyn E ◎
12 Crossman Lawrence
LaMontagne Donald L
Wallis Grace H Mrs
Fox Harriet H Mrs
Gleason Elizabeth A Mrs
Tierney Carrie F Mrs
14 Jackson Alma H
Hall Helga I Mrs
Claffey Mary A Mrs
16 Lederman Frank ◎
18 Moody Anna L Mrs
Gauthier Anne A Mrs
Murray H S Mrs
18½ Lewis Fred W ◎
19 Highland ter begins
20 Griffin Philip C ◎
21 Lenz Edward R ◎
Menesale Vito L ◎
Harriman Isabelle

HIGHLAND TER fr 19 Highland av SE to dead end
3 Carroll Edward J
5 Carpineta Vincent
Scanlon Martin
7 Katz Hyman ◎
Lally Donald W
9 Slaven Marland L

HILL fr 561 Cabot E and SE to Shaw's la
5 DiPalma J painter ◎
28 Ingalls Darrell G ◎
Trepanier Albert F
30 Shaw's la begins

HILLCREST AV fr 92 Bridge SW bey Dolloff av to dead end
5 Mounsey Harry J
6 Allen Harvard E ◎
Alexander Orville E
7 Brook Charles H ◎
8 Sargent Kenneth M
Nichols Robert J
9 St Hilaire Alfred D
Vacant
11 Cloyd John D
Burridge Claire E Mrs
12 Nutter Herbert L
Ruffels Charles
13 Allen Ray F Jr
Tinkham Sylvester C Jr
14 Vallis Harry P ◎
Swanson John W
15 Allen Hazel D Mrs ◎
16 Young Robert
Beaulieu Alfred J ◎
17 Lapka Felix ◎
19 Christie Paul I ◎
20 Shannon Forrest L ◎
21 Neve William H ◎
23 Dexter Hiram M ◎
24 Neve Edward J ◎
24½ Dolloff av ends
25 Girard Joseph G ◎
28 Franklin Gordon W ◎
29 Gangloff Reginald C ◎
30 Goodwin Lucy W Mrs ◎
31 Hanlon Bertram F ◎
35 Donovan James F ◎
36 Glass Henry W ◎
37 Simmons Harry F ◎
38 Gourley William J ◎
41 Segal Samuel A ◎
43 Dunleavy Joseph C ◎
44 Barton Arthur G ◎
45 Cravadis Joseph R ◎
46 Spearel Karl F ◎
48 Hart John D ◎

HILLCREST RD fr 2½ Haskell NW and NE to dead end
4 Linehan Alice G Mrs ◎
7 Sears H J H lwyr ◎
—Madden Frank B ◎
—Madden M J Mrs nurse
—Machain Fernand L ◎
—Hilliard R C & Co physicist consultant
—Hilliard Robert C ◎
— Brady William
—McManus Robert E ◎

HILLSIDE AV fr 388 Elliott SW and SE bey Northern av to dead end then rebegins fr NW of Bridge SE to 85 do
1 Lohnes Irving W ◎
2 O'Hara James W ◎
4 Kennedy James R ◎
5 Allison Robert D ◎
7 Eastman Leon C ◎
9 Taylor John P ◎
11 Teakles Karl D ◎
13 Sullivan George D ◎
14 Pelonzi Joseph J ◎
15 Burkhardt A L Mrs ◎
16 Lowe Charles ◎
18 Gibson Maggie Mrs ◎
21 Tameleo John Jr ◎
23 Northern av crosses
37 Gamble Louise F Mrs ◎
38 Lindsey Benjamin T ◎
39 Morgan Harold C ◎
40 Perkins William E ◎
41 Malloy Mary M Mrs ◎
47 Hersey Ermini Mrs ◎
50 Brochu E J builder ◎
51 Ayers John E ◎
52 Brochu John B ◎
54 Bierman Henry C ◎
55 Horne John T ◎
57 Chaisson John L
Courtney Leo J
58 Anderson Edward Jr ◎
60 Derino Chester T ◎
72 Abate Fernando J ◎

HOBART AV fr 18 Crescent av NE to Cove av
6 Mazurkiewick Joseph W ◎
8 Vacant
8½ Vacant
10 Low Ruth C Mrs ◎
12 Caron Joseph F X ◎
13 Cove av begins
15 Wayland Edward T ◎
16 Dow Joseph E ◎
18 Ross James B Jr ◎
20 Ambrose Herbert A ◎
22 Huber Ernest F ◎

HOLDING fr 6 Western av SE bey Pinehurst av to 14½ Bates Park av
2 Pearson Raymond W ◎
3 Robertson John S ◎
4 Gray Frank W ◎
6 Huskins Eldridge C ◎
8 Frazier Herbert F ◎
9 Wickers Francis A ◎
11 Pinehurst av begins
13 Dodge Willard A ◎

HOLMES fr 31 Fairview av W to dead end
1 Deinstadt Andrew S Jr ◎

HOME fr 25½ Bow N and NW to 237 Rantoul
2 Fielder Dwight J ◎
Standley Roland T
5 Eastwood John H ◎
6 Crafts Marion F
7 Philbrook Elmer
Porter Florence B ◎
Duran Mary E Mrs
DeVoe Kate
Creed Fred Jr
8 Fraser Althea P Mrs ◎
9 Davis Arthur S
Tarr Lillian S Mrs ◎
10 Desjardins F H realtor ◎
Desjardins Real Estate
11 Banks Fanny M Mrs
Liberge Ralph J
Larrabee Robert H
12 Ward Edward W
Bradstreet Elmer E
13 Vacant
Coffey Frank J
Jakway Mildred R Mrs ◎
14 Thorne Hilyard
15 Eastwood John L
15a Rogers Freeman M
15½ Ashland st begins
16 Young Ralph I ◎
Bruce Myrtle C Mrs
Vacant
17 Ignacio Manuel ◎
Carter Fred
18 Dechene Henry
Picariello Frank J ◎
20 Presutti Robert F
Slattery James E ◎
22 Cupeta Angelia Mrs ◎
23 Nardone George E ◎
24 Pelonzi Amerigo J ◎
Marceau William A
Taylor Phillip I
25 Vacant
Pesce Daniel J ◎
26 Raffenello Amelia A Mrs ◎
27 Carnevale John J ◎
Meuse Richard P
30 DiVincenzo Vincent
DiVincenzo Antonio ◎
Mercaldi Michael
DiVincenzo Joseph J
31 Paluzzi Felice B ◎
Iovanna Charles J
Thompson Russell C
33 Vacant
Cotraro Samuel R ◎
Cullinane William

HOOPER AV fr 15 Salters av NE to Bass River
1 Henshaw Wallace L ◎
3 MacCausland H A Co builders
MacCausland Harry A ◎

HOOVER AV fr 26 Enon W to Lakeside av
4 Gaspar Robert E ◎
5 Post George H ◎
6 McAuliffe Warren R Jr ◎
8 Lakeside av ends

HOPKINS AV fr 71 Dane SW to 4½ Ives
3 Rudolph Robert P ◎
4 DiFelice Emilio A ◎
5 Jacobs Morton R
Myers Edward
6 Scheft Esther Mrs ◎
7 Jenkins Russell E ◎
8 Dollin Rose Mrs ◎
(1) Cohen Bessie Mrs ◎
(2) Zack Abraham
9 Grossman Louis L ◎
Katz Elizabeth Mrs
10 Ossoff Michael M ◎

HULL fr 501 Essex E and NE to Wenham town line (Irregularly numbered)
2 Pettipas Joseph V ◎
7 Wood la begins
8 Brown Robert B ◎
12 Jordan Charles B ◎
14 Pinciaro Angelo
15 Cook A Edward ◎
18 Ball Chester S ◎
19 Crandall Donald E ◎
20 Davis Walter A ◎
20½ Ash st begins
21 Crandall J Norman ◎
22 Melei Samuel S ◎
24 Harrington Caroline Mrs ◎
25 Modugno Samuel ◎
28 Broderick Paul J ◎
30 Lynch John J ◎
32 Williams Leroy F ◎
34 Holland Frank W ◎
35 Appleton Rebecca ◎
36 Desmond Richard W ◎
38 Marshall Robert Jr ◎
40 Carr Donald A ◎
42 Frost Francis H ◎
56 Scenna rd begins
60 Hawkins B Wentworth ◎
67 White Florence H Mrs ◎
66 Roundy Azore E ◎
73 Dickinson Robert H ◎
80 Hickory la begins
88 Millbrook rd begins
92 McCay Robert C ◎
90 LaMontagne R L ◎
95 McKean Margaret S Mrs ◎
95r Driscoll Charles R
—Thalheimer Harold E ◎
147 Mills Paul G ◎

HUSSEY AV fr 148 Hale NW to junc Parsons dr and Smithson dr
1 Parsons dr ends
2 Smithson dr ends

IVERSON RD fr 82 Corning NE to dead end
1 Harbick Dorothy C Mrs ◎
3 Pickford George ◎
5 Burnham M R Mrs ◎
6 O'Maley Thomas H ◎
7 Nelson David Jr ◎
8 Caviston Harry H ◎
9 Jones Nellie K Mrs ◎
10 Casali John A ◎
11 Allen Donald G ◎
12 Tinkham Edward F ◎
14 King Robert P ◎
16 Katz Joseph ◎
18 Vacant
19 Ober Hugh H ◎
20 Vacant
22 Vacant
23 Vacant

IVES fr 85 Lovett SE to 96 Lothrop
2 Adler Charles D ◎
4 Toll Max ◎
4½ Hopkins av ends
7 Kravetz Herman M
Berman Rose S Mrs ◎
8 Spencer Caleb S
10 Robertson Roland B ◎
11 McNamara Lawrence A ◎
15 New Bancroft Apts
Sylva Albert S
(1) Doyle Francis J
(2) Barr Frederick L
(3) Dangerfield Alice M Mrs
(4) Foster Joseph M
(5) Clark Dorothy E Mrs
(6) Henderson Marjorie E Mrs
(7) Conway Kathleen M
(8) Cleveland Grace S Mrs
(9) Hill Margaret L
(10) Pedrick Flora P Mrs
(20) Nickerson Donald W
(21) Martin Waldo C
(22) Daley E M Mrs
(23) Mason Pearl B Mrs
(24) Lewis Fred R Rev
(25) Nokes Elsie L Mrs
(26) Carlman Blanche E Mrs
(27) Murphy Louise C
(28) Towne Walter H
(30) Shattuck Bessie L Mrs
(31) Spencer Frank S
(32) Vacant
(33) Barker Marion L
(33) Griffin V B nurse
(34) Frangos Michael W
(35) Edwards Clarence A
(36) Buckle Pauline A
(37) Sharkey Sadie L
(38) Sullivan Mary E Mrs
(39) Tirrell D D Mrs nurse

JACKSON fr 59½ Essex SE to 24 Butman
5 Kendall Milton W ◎
7 Marquis Robert A ◎
8 Steele Kenneth E ◎
Wood Mildred L Mrs
9 Spear Dorothy A
10 Stokes Thomas E ◎
Jackson John T
14 Wilkins L Mabel Mrs

JACOBS AV fr 11 Crescent av SW to Beverly Harbor
3 Predka Joseph T ◎
4 Vose Donald W ◎

JAMES fr 8 Pratt av NE and SE and SW to 44 do
1 Henderson William P ◎
Pease M Alma
3 Barnett Edward ◎
5 Whalen Elizabeth M ◎
Connors Katherine H
Vacant
6 Everett Herbert C ◎
8 Swan George R ◎
16 Woodbury Alvah B ◎
17 Butman st ends
18 Rowe Clarence S ◎
20 Gilbert Joseph
Hyland William J ◎
Queen Alex
22 Connolly James F ◎
50 Barsetti Mary E Mrs ◎

JASPER fr 19 Cliff NE to 24 Linden av
4 Aho Walter E ◎
5 Martin George D ◎
6 Aho Henry J
Aho Henry ◎
7 Conway Arthur T ◎
8 Taylor Veronica L Mrs
Powers John F
9 Biancucci Anthony
10 Plagus Joseph
McCauley John F
11 Sormunen Hilja M Mrs

Jasper—continued
12 Manning William J ◎
Ambreft Joseph T
13 Harmaala John O ◎
15 Anderson Aini Mrs ◎

JENNESS fr 155 McKay E and NE to 36 New Balch
— Bosworth st ends

JENNESS DR—see Jenness

JEWETT RD fr 89 Lake Shore av E and SE to ½ Bonad rd
1 Harvey Sheldon D ◎
2 Martin Richard W ◎
3 Mercer James F ◎
4 Sweeney Robert J ◎
5 Bradbury Elias ◎
7 Buckley J Leo ◎
8 Mitchell Wayne I ◎
11 Govoni Alfred D ◎
12 Edgar David Y ◎
14 Gates Alfred S ◎
17 Currie D Hugh ◎
19 Mitchell Edward F ◎
21 Manzi Jennie Mrs ◎
Manzi O & Son Inc

JORDAN fr 20 Kittredge NE bey Snell to 7 Tudor rd
1 Kittredge st ends
3 Finney Charles L ◎
9 Finney Lester W ◎
10 Savory W Irving ◎
11 Russell st ends
12 Smith Charles A ◎
13 Clarizia Mario P ◎
14 Stuart Henry B
15 Snell rd ends
17 Wonson Roger C ◎
18 Dellamonica Desiderio
20 Vasapolli Angelo J ◎
21 Thurston Harold A
23 Vitale Michael ◎
24 Gongas William M
25 Adams Donald G
26 Chaloux Marcel A ◎
27 Richards William G ◎
28 Seward William L
29 Pierce Louis K Jr ◎
30 Belsky Arthur M ◎
31 Sanford Elliott I ◎
32 Palmer Henry J ◎
33 Cristoforo Alexander F ◎
34 Albert Donald J ◎
35 Knight Francis S ◎
36 Adams John L ◎
37 Currier Dorothy L Mrs ◎
38 Pretola Vincent ◎
40 Haddad Nicholas S ◎
41 Tudor rd ends
42 Kostival Stephen R ◎
44 Forrant Edward P ◎
46 Comeau Roger V ◎

JUDSON fr 284½ Cabot NW bey Mulberry to 23½ Chase
1 Preston Albert E ◎
2 Harrison Hollis U ◎
Granford Ellis W
Hooper Fannie E Mrs
3 American Legion Home
American Legion Herman A Spear Post No 331
4 Callely Mary A ◎
Jewett Hazel F
5 Powers George E ◎
6 Taylor James H
Datillo Louis
Vacant
7 Hennessey Timothy R
Boucher Martial J ◎
Beaulieu C P painter
8 Bowen Henry S ◎
Peterson Dorothy E
9 Arthur st begins
10 Abbott M Mrs nurse
Lane Eugene N ◎
Crampsey E M Mrs
O'Callahan Mary E Mrs
Young Eva Mrs
11 Scoville Laura B Mrs ◎
12 Zarkades Harry ◎
Gibbs Robert G
13 Mulberry st crosses
18 Casale Anthony J ◎
19 Silva Walter J
Tropeano Antonio ◎
DeSantis Joseph E
20 Shaw Lewis E ◎
21 Quenna Tenora T
22 Lauranzano Natale R ◎
23 Clark Warren A ◎
24 Spottiswood Harold R ◎
25 Pierce John M
Conlay John F
Chase James J
26 Wallis Joseph P ◎

JUNIPER (Beverly Farms) fr 838 Hale NE bey Hemlock then NW to dead end
— Willcox Barbara McF Mrs ◎
— Sargent Winthrop 3d ◎
1½ Hemlock st begins
— Arcand Edgar J ◎
— Vacant
— Clark John P ◎

KELLEHER RD fr 229 Essex SE to dead end
3 Corio Ernest J ◎
4 Nuccio Joseph V ◎

KERNWOOD AV fr 44½ Bridge SW bey Upland rd and Crescent av to Kernwood Bridge
4 Bennett Carl W ◎
5 Hinds Goldia S Mrs
Mullen Francis J ◎
Murphy Lois P Mrs
7 Plummer Douglas ◎
8 Donlan Lillian E ◎
9 Tower Leo F
12 Pietrini Domenic A ◎
13 Davis Andrew J ◎
14 Mills Jack B ◎
Mosse Thomas E
16 Searles Earle H ◎
Searles Gordon H
17 Dash Douglas C
Kilderry Frank L ◎
18 Workman Fanny E Mrs ◎
19½ Harris st crosses
20 Piper Charles R ◎
21 Murphy C R tchr music ◎
23 Hentschel P A trucking
25 Fitzgerald Charles F
27 Faulkner L B Mrs ◎
29 MacLean Valentine P
31 Bradley George A ◎
32 Carson William M ◎
33 Genest Paul E ◎
34 Leary Elijah ◎
36 Woodbury Dudley C ◎
37 Cote Raymond A
38 Lawrence Richard
Lawrence TV Service
39 Piper Ernest D ◎
40 Costa John ◎
41 Kitchener Charles E
43 Morneau Robert J ◎
44 Hentschel M P trucking ◎
45 Leech st crosses
47 Peaslee Alfred R ◎
50 DiVincenzo Paul P ◎

Kernwood Av—continued
53 Keach Blanche M Mrs ◎
Rosell D L Mrs
56 Leck William J Jr ◎
57 Grimes Arthur C ◎
58 Doty C Herbert ◎
60 Hubbard Eugene A ◎
61 Martin Natalie C Mrs ◎
61a Pyburn Joseph R ◎
62 Nichols John ◎
63 Vacant
64 Hurlburt Harold N ◎
65 Potter Fred I ◎
66 Davis Francis A ◎
67 Vacant
68 Carroll Edmund A
70 Hudon Raymond J ◎
71 Vacant
73 Vacant
75 Joseph Wilbur F ◎
76 Twomey Mary J Mrs ◎
77 Proulx Wilfred E ◎
78 Godbout Arthur J ◎
79 Kallellis Charles S ◎
80 Pawlicki Leo A ◎
81 Upland rd begins
82 Hand Phillips B ◎
83 Obear Park
84 Paul Kenneth J ◎
85 A B C Ceramic Studio
Coleman Roger W ◎
86 Vincent Eugene W
87 Vacant store
87r Woods Louis J ◎
88 Tucker K G Mrs ◎
90 Carnevale Rocky A ◎
91 Carroll Mary A Mrs ◎
92 Crescent av begins
93 Ridgley Donald E ◎
94 Santa Maria T M ◎
96 Sea View Night Club
97 Danvers River crosses under

KERNWOOD HEIGHTS fr 43½ Bridge NE to 31 Woodland av
5 Quinn John H ◎
7 Cole Eldred C ◎
8 Jacques William F ◎
9 Fall Arthur H Jr ◎
12 Moffett Warren C ◎
14 Seaward Philip J ◎
15 Gulbrandsen Trygve ◎
16 Gregory Norman W
18 Rapisarda Antonio ◎
21 Welch Nicholas B ◎
Welch S C Mrs nurse
23 Riley Henry P Jr ◎
24 Nelson Robert R ◎
24½ Carver st ends
25 Hersey Gardiner R ◎
27 Brunet Lionel H ◎
28 Harding Arthur T ◎

KING TER fr 88 Dodge NW to dead end
6 Russell John ◎
10 Burr John E ◎
12 Singleton James H ◎
13 Parsons Phillip C ◎
14 Laroe & Burr Inc milk
15 Suminsby John E ◎
22 Vergari Julio A ◎
23 Dumphy Bradford J ◎

KITTREDGE fr 477 Cabot E to 1 Jordan
5 Incampo P mason
McMahon John J
6 Davis Helen M Mrs ◎
8 Travers Joseph W ◎
Travers' Dental Laboratory
10 Bianculli Anthony ◎
11 Barrows Paul J ◎
12 Scoglio Joseph ◎
15 Hull T F musician ◎
16 Dumez Louis A ◎
17 Tate Robert J ◎
20 Jordan st begins

KNOWLTON fr 273¾ Cabot NE bey Dane to 15 Charnock
1 Hughes Mary
LePage Alice M
LePage Florence M Mrs
3 Pierce George W ◎
Pierce George W Jr
4 Howarth Sunderland
5 Tucker Edward E
Reed Evelyn B Mrs
Edgerly Edith M Mrs
6 Frasca M J dentist
Doyle Frederick W
Bentley Elizabeth C Mrs
7 Morse G Lester
7a Holt Bernice E
Morse Ronald B
9 Charneuse Wadsworth
Harrington Teresa E ◎
10 Dane st crosses
13 Smith Teresa J Mrs
Morin Robert O
Larrabee Arthur
17 Murphy Leo C
Whitman Ernest W
Lawrence Leonard F
20 McSwiney Mary Mrs ◎
Patton Kenneth W
21 McCarthy T F builder ◎
Vacant

LAKE SHORE AV fr junc Lothrop and Cross la NW bey Jewett rd to 183 Essex
1 Butler Jonathan G ◎
2 Fullerton Richard H ◎
6 Bernson Maurice B ◎
8 Burkhardt Edward C ◎
10 Preston William M ◎
12 Lefavor Robert H ◎
14 Hallahan William J ◎
17 McKay Ivy M Mrs ◎
18 Hopkins Bert C ◎
22 Tonneson David A ◎
26 Taylor Albert R ◎
28 Gilbert George A ◎
33 Carsley M B veterinarian ◎
34 Cashman Clinton W ◎
36 Mueller Walter V ◎
38 Fortier Kenneth F ◎
38½ Pearl st ext ends
46 Geras Henry ◎
48 Young Elizabeth D Mrs ◎
50 Palson William C ◎
50½ Lake Shore dr begins
53 Martin Robert D ◎
54 Goldsmith Ralph B ◎
55 Bonad rd begins
56 Rose Henry O ◎
57 Sakamoto Richard ◎
58 Parsons Robert C ◎
60 Parter Frances J Jr ◎
61 Ahern William J ◎
64 Harrington John H ◎
65 Shaw Robert J ◎
66 Hannable Walker ◎
68 Harrington Francis E ◎
71 Fisette George A ◎
79 Cooke Beatrice A ◎
87 Newell Harvey E ◎
89 Jewett rd begins

LAKE SHORE DR fr 50½ Lake Shore av SW to dead end
3 Sheeran Robert L ◎
4 Dodge Waldo E ◎
5 Cole Roscoe A ◎
7 D'Amour Leo J ◎

LAKESIDE AV fr 7½ Lakeview av N to 8 Hoover av
3 Millen Edward A ◎
4 Rogers Chester E Jr ◎
5 Mackey John R ◎
6 Stanley Gladys M Mrs ◎
7 Bye Andrew T
— Hoover av ends

LAKEVIEW AV fr 16½ Enon W to 27 Pershing av
4 Hillman Wesley J ◎
6 Nutter Doris ◎
7 McGloin John M
Masters Michael R ◎
Stenberg Sybil E Mrs
7½ Lakeside av begins
8 Hansbury Samuel J ◎
9 Johnson Richard A
10 Schaper Fernando C ◎
11 Keene Louis M ◎
Worthen Grace V Mrs
12 Cummings Frederick J Jr ◎
13 Rogers Chester E ◎
14 Mee Bernard F ◎
15 Currier Benjamin W
16 Nielsen Robert ◎
18 Pershing av ends

LANTHORN LA fr 63 Ober SW to dead end
1 Schliemann Julius B ◎
3 Murfitt P C wool broker ◎
4 Odam Gilbert R ◎
6 Ward Robert A ◎
8 Earley Willard A ◎
Earley E S Mrs nurse

LARCOM AV fr 19 Appleton av E bey Baker then SE to 8 Peabody av
1 Mulcahy Edward J
4 Barron Edna I ◎
6 Holt Don G ◎
7 Baker av crosses
15 McLean Donald G ◎
17 Foster Archer W ◎

LAUREL fr 141½ Dodge SE to 8½ Oakmont rd
3 Goodrow Robert T ◎
3½ Budleigh av begins
4 Mitchell Alice M Mrs
4½ Reed Cassie L Mrs ◎
8 Rumball Paul G ◎
14 Reynolds Charles A ◎
15 Brown Robert L ◎
16 Eastwood Norman W ◎
21 Tufts G Eldon ◎
22 Furbush George P ◎
26 Millay Franklin E ◎
30 Greenleaf Minnie A Mrs ◎
34 Ward Ralph ◎
40 Lewis Floyd V
41 Jordan Arthur B 3d
42 Crosby Glenwood L
43 Hargraves James C
44 McMullen George F
45 Wojciechowski Henry
46 Vollmer Emil G
47 Laranio Bacillio D
48 Wells Albert W
49 Johnson Robert A
50 MacIntosh Philip M
51 Carpentier Fred L
52 McEwan Robert A
53 Johnson George Jr
54 Mace Walter A
55 Crochet Norman J

LAWNBANK RD fr 54 Neptune SE to dead end
3 Campbell Charles R ◎
4 Wiederhorn Norman ◎
5 Robbins Alvin ◎
6 Isenberg Edward ◎
7 Rosen Melvin M ◎
9 Flaxer David J ◎
10 Weisman Jacob A ◎
11 Desmond Frederick J Jr ◎
12 Vacant

LAWRENCE fr 100 Bisson NE and NW to 197 Lothrop
5 Grant Lawrence E
Axelrod Frederick
7 Bass Edmond M
Thomas Charles B ◎
9 Josselin Albert J & Son heating contrs
Josselin Albert J Jr ◎
10 Brown Robert B ◎
11 Hale Park av ends

LAWRENCE CT fr SW of Riverside NE to do
50 Riverside st ends

LEATHER LA (Beverly Farms) fr 988 Hale NW to dead end
— Rule Clinton ◎
— Lee Robert S ◎
— Nichols Joseph C ◎

LEE fr 23 Folger av W to 28½ Winthrop av
1 Tanzella Philip ◎
3 Marion av begins

LEECH fr 37 Folger av NW bey Porter ter to 90 Livingstone av
6 Hamilton Milton R ◎
7 Marion av ends
8 Williams Richard A
11 Winthrop av crosses
16 Craig Robert F ◎
17 Kernwood av crosses
24 Belmonte Carmine J ◎
26 Porter ter begins
27 Phillips Richard D ◎
29 Livingstone av (1st part) ends
30 Grant Bertha F Mrs ◎

LEFAVOUR AV fr 10 Whitney av E to 102 Baker av
1 McKeon Margaret
2 Belknap Lawrence B ◎
3 Larkin William A ◎
4 Stapledon Richard S ◎
6 Brown Jack H ◎
7 Valva Joseph A ◎
8 Gilman Jack ◎
9 Walsh James B ◎
11 Kessaris Paul J ◎
12 Pierce Frederick H ◎
13 McKay Ruth A ◎
14 Smith Horace M ◎

LENOX fr 368 Cabot W to 480 Rantoul
3 Trask Arline G ◎
Trask Rest Home
4 Hay Robert S ◎
5 Hallice Florence J
Hutchinson Lillian S
7 Joslin Roy D ◎
8 Kelleher Raymond H ◎
9 Farley Howard J
10 Perry George W Jr ◎
11 Coughlin John E ◎
Heaney William A ◎

Lenox—continued
11a Lawler Thomas F
12 Johnson Louise M Mrs ◎
13 Lations M E nurse
Carr Elton G ◎
Carr Bessie M ◎
14 Wait Luther
Richards D F Mrs ◎
15 Staples Irving A ◎
Staples F D nurse
16 Mooney Marion L Mrs ◎
18 Acres Frederick C
20 Smagala John H ◎

LEXINGTON DR fr 554 Cabot NE and SE bey Concord ter to dead end
3 Eriksen Frank E Jr ◎
4 Burkinshaw John J ◎
5 Standley Carolyn F ◎
6 Mayo Conrad R ◎
7 Grandfield Arthur C ◎
8 Eriksen Earl R ◎
9 Zwicker Gordon R ◎
10 Gravell David A ◎
11 Medford st begins
12 McCarthy Helen M ◎
13 LaPointe Robert J ◎
14 Scaliotti Angelo F ◎
15 Jones Richard K ◎
16 Murray William H ◎
17 Concord ter begins
18 McCabe H Jr sign painter ◎
20 Qualantona Joseph J ◎
21 Gutman Letty Mrs ◎
22 Wilson George M ◎
23 Drown David P ◎
24 Bioteau Gilbert ◎
25 Miller Gordon S ◎
26 Loreti Philip A ◎
27 Ring Leo V ◎
28 Clewes William ◎
29 Pelletier Raymond T ◎
30 Holden Wilbur S ◎
31 Abbott William A ◎
32 Gauthier Norman P ◎
33 Wickers Thomas J Jr ◎
34 Webster Robert L ◎
35 Remare Nicholas ◎
36 Cempellin Luigi ◎
38 Goucher Donald W ◎
40 Ouellette Raymond ◎

LIBERTY fr 39 Corning SW bey Newbury to dead end
4 Consolazio Harry A ◎
5 Salvanilli Penato H ◎
11 Coyle Frank S ◎
12 Cortucci Romulis L ◎
14 Griffiths Charles E ◎
15 Hitchcock Ellwood M
Mackey John F Jr ◎
20 Christensen Murray D ◎
21 Newbury st ends
22 Morse Robert W ◎
25 Eldridge Leroy N ◎
27 Wallace James F ◎

LINCOLN fr 63 Enon E to ½ Prescott
4 Desmond Timothy J ◎
5 Hadley William J ◎
7 Mercer Edward J ◎
8 Smith William A ◎
11 Crosby Wendell L ◎
12 Vacant
13 Mercer Harold W ◎
15 Tinkham Richard A ◎
17 Crosby Robert E ◎
18 Andrews Muriel E Mrs ◎
20 Vaccaro Arthur ◎
22 Shaw Robert E ◎
27 Taglieri Edmund J ◎
29 Prescott st begins

LINDEN AV fr 16½ Wellman W bey Jasper to 44 Cliff
3 Deering Edmund B
4 Robichau Joseph A ◎
5 Durrell Fred H
Wasenius Alma Mrs ◎
6 Daley Frank L ◎
6½ St Pierre Edgar J ◎
7 Eldridge Austin F ◎
8 McLean Daniel E ◎
Bushek Paul D
10 Pieroni Mario ◎
14 Porter st crosses
15 Kleemola Arma A ◎
17 Norbaka Segrid ◎
19 Gagnon Francis L ◎
20 Agate st ends
21 Mackey Mary J Mrs ◎
21r Driscoll Eugene W ◎
23 Viel Henri P ◎
24 Jasper st ends
25 Salter Robert F ◎
26 Connolly B L Mrs ◎
27 Cassola Albert B ◎
28 McDonald Thomas J ◎

LINDSAY AV fr 165 Bridge NE bey Eaton av to 440 Eliott
1 DeLacy Owen J ◎
9 Stewart av ends
3 Marchand L R Jr ◎
4 Kelley Loren W ◎
5 McCullough Charles B ◎
5½ MuCullough C B Jr
6 Adler Edward D ◎
8 Healy John J Jr ◎
10 Nelson Robert E ◎
13 Turner Frank A ◎
14 Parker Howard G ◎
16 Jacques William J ◎
21 Eaton av ends

LIVINGSTONE AV fr 13 Woodland av SW bey Harris to 29 Leech then rebegins fr NE of Upland rd SW bey do to Beverly Harbor
1 Herlihy Edward C Memorial Playground
16 Clark Stanley C ◎
20 Auld Gordon R ◎
23 Carver st crosses
26 Lamont Russell E ◎
27 Ploss Clarence R ◎
28 Moffett William J ◎
29 Genova Fred ◎
30 Main Robert H ◎
31 Krupsky Walter ◎
32 Broderick W A Mrs ◎
33 Beaulieu George H ◎
34 McLeond Edward K ◎
35 Terry Mary A Mrs ◎
36 Shaw Lillian S Mrs ◎
37 Backman Emil G ◎
38 Komich John B ◎
39 Dionne Eugene R ◎
41 Walsh John E ◎
43 O'Connor Joseph M ◎
44 Clark Fred W ◎
46 Smith Albert E ◎
47 Rawson Richard F ◎
47½ Rowell av ends
48 LeBrun Joseph H
Barton M G Mrs
49 Killiam Arthur J ◎
53 Bridge st crosses
60 Lowe William O ◎
62 Brown Donald S ◎

Livingstone Av—cont
63 MacAfee Louis L ◎
64 Bartlett Richard W ◎
65 L'Abbe Ronald A ◎
Tremblay Oseline P
Perry Luretta F
66 Jacques Romeo D ◎
67 Woods John H ◎
68 Harris st ends
70 McNeil Walter H ◎
71 Vacant
72 Coughlin Margaret M ◎
73 Woods Charles H ◎
74 Hooper Arthur J
Sargent George D
75 MacKillop Daniel F ◎
76 Faulkner Ervan G ◎
80 Cragen Walter J
80½ Sylvester Frederick A
82 Vacant
86 Shea Dennis V ◎
— Presutti Peter A ◎
— Upland rd crosses
90 Leech st ends
131 Andrews William G
138 Dooling James A Jr ◎
139 Entrance to Obear Park
140 Pernokas George A ◎
Greene Thomas E

LOCUST fr 58 Bisson NE to 43 Cedar
3 Currier Alfred L ◎
4 Murray Leslie L
6 Pratt av ends
8 Borsetti Sylvia Mrs ◎
10 Borsetti Raymond L ◎
14 Dalton Richard J ◎
18 Hall Jeffrey

LOCUST AV—see Locust

LONGFELLOW fr E of Fairview av W bey do to dead end
2 McLaughlin J Frank ◎
3 Perkins Stephen E ◎
4 Boardman B A Mrs ◎
6 Perkins Raymond F ◎
7 Moody Roland A ◎
9 Fairview av crosses
10 Scanzani Robert M ◎
13 Walton Donald L ◎
15 Gadbois Fortunat ◎

LONGMEADOW RD fr 585 Cabot E bey Edgewood rd then N and E and S and W in half circle to 29 Longmeadow rd
8 Edgewood rd begins
10 Harvey Willa P Mrs ◎
12 Allen William E ◎
14 Stanhope Roscoe C ◎
16 Cuttle John F ◎
18 Ryan Richard G ◎
20 Fong Emma H C ◎
24 Ryan Richard T ◎
26 Shortmeadow rd begins
27 Kobialka Stephen ◎
29 Longmeadow rd ends
30 Celata Arthur B ◎
31 Brochu Walter ◎
32 Wood John J ◎
33 Moar William F ◎
34 Palancio John A ◎
35 Solimeno Antonio ◎
36 Langley William J ◎
37 Russo Joseph M ◎
38 Page Oliver J ◎
39 Burt Richard H ◎
40 Kolhonem Warren W ◎
41 Telephone Answering Service of Beverly
Crowley A M Mrs
42 Butcher Warren C ◎
43 Theriault Robert J ◎
44 Colombo Mario N ◎
45 Dow Howard P ◎
46 Mascioli Jerry B ◎
48 McGinnis Charles R ◎
50 Hall Donald F ◎
52 LeCedra Michael A ◎
54 Clark Ralph C ◎
56 Goff James J ◎
58 Soucy Leo J ◎
60 Nixen David ◎

LONGVIEW DR fr 565 Cabot E ½ Longview ter
3 Boardman Holten G
4 Haefner Philip D ◎
5 Bacherman Edward C ◎
6 Nelson George E ◎
7 Johnson M I Mrs ◎
Greeley Richard L ◎
9 Wayne Charles J ◎
10 Small Frank J ◎
11 Him Jewshe Mrs ◎
12 Holland W Charles ◎
13 Clark Frank B ◎
14 Tilas Nickolas E ◎
15 Main Ada Mrs ◎
16 Boisvert Robert L ◎
17 Driscoll John W ◎
18 Trainor Charles F ◎
19 Henshaw Wallace N ◎
20 O'Leary Timothy A ◎
21 Connolly George F
22 Finocchiaro S F ◎
23 Dunham Russell C ◎
24 Mistretta John F ◎
25 Gould Vincent ◎
26 Blake Robert L ◎
27 Cook Robert W ◎
28 Eno Parmelia B Mrs ◎
29 Hughes Robert E ◎
30 Fowle Irving H ◎
31 Melanson Charles F ◎
32 Pohas Harry J ◎
33 Bannon John J ◎
34 Murphy John A ◎
36 Longview ter begins

LONGVIEW TER fr 36 Longview dr N to dead end
½ Longview dr ends
1 Collins Robert M ◎
2 Souza Edward ◎
3 Tortolini Bernard K ◎
4 Gerrard George W ◎
5 Coppola Peter ◎
6 Lundin Henry J ◎
7 Hardiman John J ◎
8 Jankowski Walter Z ◎
9 LeClair Robert L ◎

LONGWOOD AV fr 81 Dodge SE and E to Salem rd S
2 Thomas Christie A ◎
6 Russell William H ◎
7 Tucker Sallie E Mrs ◎
10 Newhall Ralph E ◎
11 Gaspar F Glenola Mrs ◎
12 Spinney Leo N ◎
13 Patterson Raymond A ◎

LORETTO RD fr Vittori rd SE to 34 Dunham rd
— Vittori rd ends

LOTHROP fr 114 Water NE to junc Lake Shore av and Cross
3 Little Lester J ◎
Tobin Phoebe Mrs
Vaccaro Joseph
3r Dean Joseph P
4 Bartlett st ends
6 Fossa Constance C Mrs ◎
7 Dube Jean R
9 Remon John A
Harpole Phyllis Mrs
11 Audesse Emery ◎
12 Post Machinery Company Div of Reid Bros Co Inc
13 Dube Odilon
Lucas John M ◎
15 Dodge Ralph M
Cleaves Benjamin T
17 Richards Paul L
Gardner Irene W Mrs ◎
18 Art's Cities Service gas
18½ Stone st ends
20 McKnight Thomas ◎
McKnight's Variety Store
21 Morgan Charles T Co mfrs agts
22 Broome John W
Clare Victor A ◎
23 Laventis Charles ◎
24 Jacobson M F Mrs ◎
25 Wiseman Lena Mrs ◎
26 Knox Joseph K ◎
27 Galper Jacob
27½ Quincy Park begins
28 Wallace Mira ◎
29 Yaffa Abraham D ◎
Altshuler Sidney
Yaffa Gladys R
31 Kaplan Richard ◎
32 Goldfield Morris ◎
33 Baginski Henry F ◎
Lewis William P
34 Morse Mary A
35 Wilson av begins
36 Polansky Robert M
Fireman Louis L
Rosenblatt Hyman M ◎
36r Murphy Catherine Mrs
O'Donnell Michael P
38 Silver Meyer ◎
40 Gilligan Thomas J ◎
44 Pickett Thomas F
Shaiken Archie
Silver Sam ◎
50 Lawrence James E ◎
52 Hovey Carleton B ◎
52a Ellis Raymond B
52½ Central st ends
53 Gysan William H Rev ◎
54 Dacey E A real est
56 Silke William J ◎
Hitching Post Inn tourists
57 Barker Michael P ◎
59 Burns J Clifford ◎
60 Rowe Arthur E ◎
62 Washington st ends
63 Gooden Oliver W ◎
68 Kelly Joseph A ◎
69 Muldoon M C Mrs ◎
70 Allen Simon C ◎
Rovner Charles
70r Vacant
72 Shaw Rossie C Mrs ◎
Hartung Frederick A
Hanscom Sadie E
Berry A Freeman
Collins Kathleen M Mrs
Rogers Marguerite H
Shaw J C adv agt
72½ Thorndike st ends
73 Collins J R MD ◎
74 Harrigan F K Mrs ◎
75 Knight Austin R ◎
77 Worth Charles C ◎
78 Chapman Arline Mrs
Old Ladies Home
79 Greenough Martha B ◎
79½ Abbott st crosses
80 Pope Chester C ◎
81 Pope Ruth G Mrs ◎
85 Ober Edward H ◎
86 Atlantic av crosses
87 Vacant
89 Campbell Curtis ◎
90 Keenan Daniel J
Guinivan Evelyn C ◎
90½ Ocean st crosses
91 Sousa Jerome R ◎
93 Percy F Lyons Park
96 Ives st ends
100 Joyce William B ◎
102 Stringer Winslow J
Clarizia Jerry
Toll Fannie F Mrs ◎
106 Cohen Philip L ◎
108 Barron Norman W ◎
110 Terrio Charles F ◎
Segreve M M Mrs
112 Dane st crosses
113 City Bath House
114 Wilson Aden B
Carson David A
Cohen Sarah L Mrs
Smith Amy M
116 Frost Clyde E
118 Reilly Edward S ◎
120 Bay st ends
122 Sharpy's Sea Breeze Inc rest
Szczesny Henry S ◎
122r Williams Gordon J
126 Foster Marion E
Seaside School The
Brewer George W
128 Finochio Joseph A ◎
132 Wilson John C ◎
134 Robbins Shirley G
Vigars Joseph P ◎
136 Maloney Robert F ◎
137 Stinson E W antiques ◎
138 Martinack M T Mrs ◎
Cole Leslie L
140 Vacant
Mason Homer P ◎
141 Bertram Robert E ◎
142 Barbin Rene E ◎
143 Hale st crosses
144½ Central Cemetery
145 Robinson Harry G
Low James W
Low N I Mrs nurse
147 Lynch Edward R ◎
149 Clark Alfred S ◎
151 McFarland Walter A ◎
153 Dupee Roger S
155 Sullivan Perley F ◎
159 Scanlon Lawrence J ◎
Scanlon Radio & Television Service
161 Weston Wilbur W ◎
163 Wells Forest A ◎
165 Barry E F painter
167 Racow Harold L ◎
169 Hull M Eleanor ◎
171 Latauska Victor A ◎
171½ Bisson st crosses
173 Crosby Ralph A ◎
174 LaBelle Lawrence P ◎
175 Toomey Edward F ◎
176 Andler Melvin H ◎
177 Tindley Walter J ◎
178 Mazonson Arthur ◎
179 Clayton Ernest H ◎
180 McNutt Herman L ◎
181 Clayton Marshall L ◎
183 Smith William E
Batchelder Richard D
184 East st begins
185 Morgan Harry B ◎
186 Hutt LeRoy Jr ◎
187 Worthylake Ernest E ◎
188 Hall Wallace L ◎
188r Vacant
189 Carr Forrest W
190 Vacant

Lothrop—continued
191 Conlon William F ◎
192 Bartlett Hobert A ◎
193 Johnson B U oil burner repr ◎
194 Gray George H ◎
195 Goodridge B W Mrs ◎
197 Lawrence st ends
199 Tillson Leslie Q ◎
199½ Parsons dr begins
201 Donovan John P ◎
203½ Smithson dr begins
203 Collins Mary A Mrs
205 Burgess Alan C ◎
207 Silverio Laura Mrs ◎
209 Corning st crosses
217 White Edward M ◎
219 Boden st ends
221 Cove Playground
228 Vacant
232 Chansky Hyman ◎
234 Miner Laura C Mrs ◎
235 Ray st ends
236 Sullivan Bart D ◎
237 Boyle John J Jr ◎
Vacant
238 McCarthy Leonard D ◎
239 Woodward George T ◎
240 Ashley David W ◎
241 Brown J Henry ◎
242 Angus William ◎
243 Patch Harold J ◎
244 Woodbury Stephen E ◎
245 Corning Merton E ◎
246 Fraser George T ◎
247 Stanton Edward H ◎
248 Bowes F Earl ◎
249 Pratt Robert J
251 Cross st ends
256 Jack Norman R ◎

LOVETT fr 14½ Bartlett NE bey Bay to 67½ Hale
1 Davis Paul ◎
2 Proulx Frederick E
3 Lindgren Henry A
4 D'Iorio George P ◎
Celentano Rose Mrs
LeBlanc Ralph J
5 Tanner Walter S ◎
Vacant
8 Johnson Louis E Jr
Sciola Joseph A ◎
9 Ellis Laura P Mrs ◎
Porter Wayne W ◎
10 May st ends
11 Smith st begins
12 Baccari Victor H ◎
MacNider Kathryn A Mrs
Whitehead Marie C Mrs
13 Noyes Carroll
14 Rowe Charles A ◎
Price William H
15 Lovett Apartments
(1) Desbiens Luke J
(3) Shea Dennis L
(3) DeRoscher Raymond R
(4) Kelleher Catherine S Mrs
(5) Gendron Arthur P
(6) Collins Anne Mrs
(7) Berry Frederick W
(8) Carey Ruth A
(9) Ambrifi Peter J Jr
15r Meyoskey Charles I
Duprey Maurice H J
16 White Robert S ◎
16½ Lovett ct ends
17r Dodge Mabel M Mrs ◎
17½ Appleblossom la begins
18 Martin Warren A
Crocker James B
Durling Joseph A
19 Wilkinson Clarence S
21 Gibbs George
22 Kennison Frank ◎
23 Couhig John J ◎
23½ Bearse Murray J ◎
25 Whittenhagen Arthur F ◎
25½ Reilly William L ◎
27 Whidden Robert L ◎
30 Locke Alfred C ◎
31 Richett Elizabeth T ◎
Sherin Irma M
35 Central st crosses
36 Morgan Leslie ◎
41 Taylor Arthur W ◎
43 Chapman Wilbur J ◎
49 Washington st crosses
51 Coffin Larson E
Jenkins William A
52 Barry Rose M Mrs ◎
Garcia Robert J
53 Resnick Barney
Caldwell Richard B
54 Lowe C E Mrs real est ◎
55 Floyd Blanche S Mrs ◎
56 Vacant
57 Phillips Raymond L ◎
57a Hicks Maleen P
57½ Thorndike st crosses
59 Merrow Richard S
61 Frederick Eugene G
Kerlin William M
63 Edwards A W acct ◎
64 Baisuck Joseph ◎
65 Foss Philip A ◎
66 Gaynor Norman ◎
67 Share Esther Mrs
Goldberg Benjamin A
69 Abbott st crosses
70 South Essex Registry for Nurses
Pickering June
McGovern Ernest C ◎
73 Atlantic av crosses
75 Doble Leon C ◎
Durrell John A
77 Kelley W T mfrs agt ◎
78 Murphy John F ◎
79 Ocean st crosses
81 Knight Ralph F ◎
83 Rubinstein Lawrence ◎
85 Ives st begins
87 Cameron Hollis L ◎
Cameron Frank H Insurance Agency
89 Glichouse Myron W ◎
91 Todreas David ◎
93 Jaffe Herman ◎
94 Cohen Jacob S ◎
95 Dane st crosses
98 Riley Georgia N Mrs
Greenlaw W H elec eng ◎
99 Hinds George W ◎
100 Harrington John
101 Kopanna William
Robie Lloyd A ◎
McDonald Una E Mrs
Durkee Arthur M
Derby Mary E
101½ Bay st begins
102 Doyle Elizabeth A Mrs ◎
104 Cressy Helen F Mrs ◎
105 Cheverie Walter M ◎
106 Hadley Russell B ◎
107 Nielson Herbert ◎
108 Donnelly James F ◎
109 Carter Burpee C ◎
Bass Marie A Mrs
113 Willow st begins

LOVETT CT fr 10½ Central ct SE to 16½ Lovett
1 Bragan George W ◎
Vacant
2 Dawson Alice Mrs ◎

LOWELL fr 144 Essex NW to 93 Odell av
1 Annable Benjamin A ◎
5 Eagan James F ◎
6 Lessard A J carp
Gillis Robert G ◎
9 McEachern Robert H ◎
10 Gallagher A Prince ◎
11 Hopkins Martin M Jr ◎
12 Robichau Harold V ◎
13 Paige Lester P ◎
14 Lavoie Gerard O ◎
15 Stantial Alfred B ◎
16 Woodbury Louis W ◎
18 Macdonald George H ◎
19 Norman Lewis W ◎
20 Philinte Mary E Mrs ◎
23 Russell Foster C ◎

LYMAN fr 437 Cabot E bey Ames to 44 Sohier rd
4 Al's Market
5 Andrews E Russell ◎
7 Minton Francis J ◎
8 Vacant
Wear Charles E
9 Christopher Arthur T ◎
10 Trefry Charles C ◎
11 Margolis Hyman ◎
11a Johnson Foster E
12 Cram Stewart D ◎
13 Howard Herbert W
13a Roscoe George L
14 Harrington George J ◎
15 Buckley Annie T Mrs ◎
Fitzgerald Ansil L
16 Woodbury Mary L Mrs ◎
18 Squillace Steven F ◎
19 MacDougall John ◎
20 Dowling Grace K ◎
21 McCraven Joseph E ◎
22 Ormsby Emma M Mrs ◎
23 Eland Raymond P ◎
24 Erickson S Adolph ◎
25 Casey James L ◎
26 Eckmann Archie M ◎
27 StLinger Fred A ◎
28 Gallo Luke A ◎
29 Driscoll Francis W ◎
30 Essen Sven H ◎
31 Dunphy William T
32 Landolfi Alfonso B ◎
33 Fecteau Robert A ◎
33½ Ames st crosses
34 Tosi Flavio J ◎
35 Livingstone James J ◎
37 Knowlton Joseph W
39 Vanikiotis George ◎
42 Crean Gerald J
Maloney George F ◎

MacARTHUR RD fr 9 Ellsworth av SW and NW and W then NW to 126 Conant
1 Husson John L ◎
3 Esposito Joseph ◎
4 Terry Edward C Jr ◎
5 Gaynor William H ◎
6 Trasher Charles A ◎
7 Tobin James J ◎
8 Bona Ida Mrs ◎
11 Phillips Victor S ◎
12 Mitchell H D Jr ◎
13 Petrykowski Richard H ◎
14 Lopezzo Frank P ◎
15 Carrarini Frank C ◎
16 Flitcroft Robert ◎
17 Finn Edward ◎
18 Lever Ray C ◎
19 Hilton Austin H Jr ◎
20 Emerson Stanley P ◎
21 Shactman Alan J ◎
23 Sarnie Ronald F ◎
24 Brillant Roger D ◎
25 Silva Raymond E ◎
26 Kenney Robert J ◎
27 Post Philip H ◎
28 Pelonzi Charles C ◎
28½ Sidlowski Sylvester P ◎
29 Legro Raymond P ◎
30 Riquier Edgar F ◎
32 Earle Virginia Mrs ◎
33 Steele Thomas W ◎
34 Kittredge James F ◎
35 Fallon Clement E ◎
Fallon C E and Co builders
37 Fagan Clarence E Jr ◎

MADISON AV fr 60½ Essex NW to 17 Prospect
3 Foster Russell E ◎
5 Vacant
6 Bouchard Raymond C ◎
9 Cahill James ◎
11 Leonard Sumner A ◎
12 Perrigo Carrie B Mrs
Durgin Donald L
Grush Elizabeth Mrs
Stanwood Alice Mrs
13 Bassett Bernice
Snyder Samuel
Nagle James W
15 Perkins Richard W ◎
16 Allen Mildred Mrs
MacDonald Nora S
Mahan Francis E
Hadley Alfred E
17 Chapman Philip S ◎
18 Giovannacci Henry ◎
19 Naughler Walter E ◎
20 Maguire Richard S
21 Naughler Elmer L ◎
23 Williams Lester P ◎
25 Giancola Jerome ◎

MAGNOLIA fr 152½ Essex NW to 103 Odell av
5 Collins Richard A ◎
6 Flook Walter D ◎
8 Gardner Philip ◎
10 Wilks Norman ◎
11 Davis John J Jr ◎
12 Oliver William L ◎

MAPLE AV fr 126 Water SW to Beverly Harbor
16 Jubilee Yacht Club

MARGARET AV fr 12 Bailey av SE bey Eleanor av to dead end
5 Hussey John E ◎
— Vacant

MARGIN fr 60 Federal SW to Bridge
— Fire Dept
100 Federal st ends

MARIAN AV—see Marion Av

MARION AV fr 3 Lee SW to 7 Leech
1 Howard Robert H ◎
2 Vacant
14 Napolitano Ralph J ◎
16 Gaudenzi Frank P ◎
19 Goodwin Charles P ◎
20 Murphy Leo F ◎
22 Bradstreet Richard H Jr ◎

MARSH AV fr 17 Sylvester av W bey Park View av then SW to Beverly Harbor
½ South ter begins
1🔔Emery Donald S
2🔔Ventura Arthur ◎
4 Vacant
5🔔Copp Arthur C Jr
6🔔Primmer Philip ◎
7🔔Ball Roland E ◎
9🔔Copp Arthur C ◎
10 Vacant
11 Campbell William A ◎
12b Brook Arthur H ◎
17🔔Pitman Charles C Jr ◎
18 Shore av begins
19 Hiltonen Edward V ◎
23🔔Burke John F ◎
24 Park View av begins
25🔔Ambrose Alfred S ◎
27 McKinnon George ◎
29 Parker Edward G ◎
31🔔Beck George E

MARSHALL CT fr 9½ Webber av NW to Bass River
3🔔Cormier Edgar F ◎
4🔔Daley Edward J ◎
5🔔Arlington Joseph F ◎

MASON fr 429½ Cabot E bey Ames to 36 Sohier rd
3🔔Zanuccoli Carlo
4🔔Foley Arthur E
5🔔Vaselli Raffaele J ◎
6🔔Murphy Joseph A ◎
7 Harriman Raymond S ◎
Oxton Phineas W
8🔔Beman Leonard L ◎
9🔔Rogers Mary R Mrs
Leslie Willard
Mills Donald
10🔔Hagberg B H Mrs ◎
11🔔Egan John F ◎
🔔Healey Frederick D
12🔔O'Connell Robert J◎
13🔔Gobeille Georgina R Mrs ◎
🔔Gobeille Henry B
14🔔Toleos Charles J ◎
15🔔DeLorenzo Joseph ◎
🔔DeLorenzo Anthony J
16🔔Robinson B Robert◎
17 Vacant
🔔MacCarthy Earle F
Vacant
18🔔Holloway Robert A◎
19🔔Stone Frank W ◎
20🔔Proulx Edward C
20a🔔Deschenes Albert L ◎
21🔔Olson John R ◎
22🔔Duncanson Robert B ◎
23🔔Anastasi Horace J ◎
24🔔Earabino Patrick ◎
25🔔Woods Austin L ◎
26🔔Trefry Lawrence R
🔔Trugli Emilio ◎
🔔Connery Joseph W Jr
27🔔Miedzionoski Walter M ◎
🔔Pietrini Francisco
28🔔Congley Roger N
🔔Villanti Dominic J◎
29🔔Anthony Thomas M ◎
🔔Terrieo Henry C
30🔔MacDearmid Alex C ◎
🔔Preston Hiram W
31🔔Battell Leslie
🔔Nash E Viola Mrs ◎
32 Ames st begins
33🔔Salvanelli Lena Mrs ◎
🔔Sharp Raymond L
34🔔Nesbitt Thomas F ◎
35🔔Winchester Gordon S ◎
🔔Harrington Albert J
37🔔Archer Vincent J ◎

MATTHIES fr 80 McKay SW bey Echo av to dead end
11 Glidden st crosses
12🔔Morris Harry L ◎
14🔔O'Brien Margaret M Mrs ◎
16 Vacant
19 Pierson st crosses
22 Vacant
24🔔Macauley Norman J ◎
25🔔Bigney Walter L ◎
26🔔Callahan Charles T◎
28🔔Butler John F ◎
29🔔Slattery Fred W ◎
31 Echo av crosses
35🔔Belski John E ◎
38🔔Dunlop Lawrence H ◎
39🔔Barry John S ◎
40🔔Leadbeater Bertram ◎
41🔔Pretola Gaetano ◎
42🔔Ercha Stephen M ◎
44 Vacant
45🔔Durkee Mabel E ◎
46🔔Waldie J M Jr builder ◎
48🔔Law Norman ◎

MAY fr 85¾ Cabot SE to 10 Lovett
8🔔Heath John
10🔔Waggott Theresa V Mrs ◎
11🔔Korzeniewski Fred F
Korzeniewski Joseph
12 Morrill Carroll E
🔔Vanessa George A
12½🔔Lindsay Clarence R
14🔔Smith Steven S ◎
16🔔Clancy Patrick ◎
Slowey Catherine M Mrs
16½ Central ct ends
17 Vacant
Rafuse Percy G
18 Wendell Harold E
🔔Vaccars Prineo T ◎

McKAY fr 241 Elliott N and NW then N to 289 County Way
14 Glidden st ends
36🔔Costanzo Antonio ◎
38 Vacant
42 Blake st begins
48 Vacant
52 Sturtevant st begins
58🔔Loreti Bernardino ◎
66🔔Musser C Walton ◎
70🔔Wheeler Annie E ◎
76🔔Killam Arthur R ◎
78🔔McKay Rest Home
🔔Conant Harry C ◎
80 Matthies st begins
82🔔McCarr John J ◎
84🔔Cummings James K ◎
86🔔Jannucci Rose E Mrs ◎
88🔔Murphy Philip D ◎
90🔔Gladding Richard S ◎
🔔Baha'i World Faith
92🔔Guilford George F ◎
94🔔Antos Ramon J ◎
96🔔Colby Edward B ◎
98🔔Waldman Edward A ◎
100🔔Jorgensen J Martin ◎
102 Goodyear st begins
130🔔United Shoe Machinery Corp Country Club
131 McKay School
133 Balch st ends
135🔔Kuconis Barney E ◎
137🔔Burnham Charles B ◎

McKay—continued
141 Terzakis Theodore J ◎
Julin Bruce G
143 Hanlon Edward J
Callichy Soter S T ◎
145 Ray Walter K ◎
147 Newhall Francis A ◎
149 Cicchetti Albert M ◎
153 Massa Dominick F ◎
155 Jenness st begins
180 Colgate rd begins
186 Fiorini Albert J ◎
188 Amherst rd begins
189 Knott Clyde L ◎
190 Axelsson Carl J ◎
192 Princeton av begins
197 Cook Mary C Mrs ◎
201 Bryant Arthur H ◎

McKINLEY AV fr 9 Odell av SE to 6 Clifford av
4 Haskins Harold J ◎
6 Andersen Vinton R ◎
8 Duran John A ◎
10 Freeman John J ◎
12 Kelleher John E ◎
14 Scullin Charles G ◎
16 Murray John F ◎
19 Hall Douglas H ◎
20 Landers Richard C ◎
21 Dodge Malcolm F ◎
22 Tarr G Irving ◎
23 Ritchie Katherine E ◎
24 Gorevitz Melvin H ◎
25 Liberti Peter P ◎
26 Padjen Oscar R
Vacant
27 Daly Robert L ◎
29 Ryan Herbert G ◎

MECHANIC fr 21 W Dane NE bey Galloupe av to 42 Elliott
4 Kane Abbie M Mrs ◎
5 Flagg Howard L ◎
6 Pariseau William ◎
6½ Small Arthur L ◎
7 Chouinard Conrad L ◎
8 Panzero John E ◎
8½ Panzero Filomena Mrs ◎
9 Ambrose William E ◎
10 Coults Frank R ◎
12 Townshend Herbert J
14 Coults Charles R ◎
15 MacKenzie Stephen M ◎
17 Vitale Joseph ◎
17½ DiPaolo William
23 Roundy st crosses
24 Swasey Russell R ◎
Flynn Bertram R
26 Swasey Robert F ◎
28 Moroni Rinaldo ◎
29 Galloupe av ends
30 Mateik Dorothy ◎
32 Monroe Robert J

MEDFORD fr 11 Lexington dr SE to dead end
3 Stanton John D H ◎
4 Denis Joseph D ◎
5 LaPorte Albert H ◎
6 Paolini Emidio ◎
7 Dedeo Joseph A ◎
8 Turner John W ◎

MELVIN AV fr Elizabeth av NW to 1 Shortell av
1 Daniels Florist Supply
Daniels Melvin P ◎
2 Brainard Francis D ◎
3 Daniels Lloyd N
7 Foss Richard P ◎
8 Nylund Norman A ◎
9 Szickney Boleslaw A ◎
12 Taylor Philip M ◎
14 Nodland Sigvall ◎
15 Vacant
19 Cole Earland D Jr ◎

MIDDLE fr 68 Bisson NE to 26 Cedar
1 Bucharowski Alfred F ◎
4 Curran Walter J ◎
5 Casali Dominic J ◎
6 Nuthall Harry
8 Marciano A ins broker ◎
10 Jacobson Carl E ◎
11 Schuster Joseph F ◎
12 McGinness Mary A Mrs ◎
14 Gamble Robert H ◎
18 Phelps Ernest E
20 Albin Lawrence P ◎
24 Burns Howard R ◎

MILL fr 30 Beckford W bey Ropes to B&M RR
5 (1) Lewis Ethel L Mrs
(2) Leaf Robert E
(3) Bailey Charles E
(4) Luca John
(5) Welding John E
(6) Blair Irene Y Mrs
(7) Christian Ethel M Mrs
(8) Harrington Sarah A
(9) Badger Ernest R
(10) Bellanger Lucille
9 Connolly William E
Grant Beatrice M Mrs
Delisle George E
Richards Walter J
St Pierre Wilfred T
Sciucco Bernardo
Vacant
19 Costopoulos Arthur C
Badger Rebecca A Mrs
Alydice Gladys Mrs
Polonsky Asa L
Roberts Chester M
Tulloch James
21 DiGiustini Ralph
Galui Giulio
Prate John
23 Gage st ends
25 Dion Eva M Mrs
Kelly John F
St Peter William V ◎
29 Delvecchio Clelia Mrs
Harrison Robert R
O'Brien William F ◎
33 Vacant
37 Durgin Carl B
Friburg Ernest W Jr
Palm Alma M Mrs
39 Ropes st begins
41 Bertone Attilio
Clarizia Albert L
LaBonte Mary R Mrs

MILLBROOK RD fr 88 Hull NW to 5 Millbrook rd ext
2 Hovey Harry A ◎
3 Bellino Philip J ◎
4 MacMurty John S ◎
5 Grimes Harold E ◎
6 Story Francis P ◎
7 Cahill William J ◎
8 Hickory la ends
9 Juley George F Jr ◎
11 Willis George F ◎
12 Waterman Alan P ◎
20 Millbrook rd ext ends

MILLBROOK RD EXT fr 20 Millbrook rd NW then W and S and E in half circle to 16 Millbrook rd ext
5 Millbrook rd ends
13 Pelletier Raymond J ◎
15 Wood Arthur R ◎
16 Millbrook rd ext ends
17 Fariole Alfred L ◎
19 Peterson Everett E ◎

Millbrook Rd Ext—cont
20 Kenney Donald S ◎
21 Bradley Paul J ◎
22 Dorman John F ◎
23 Humerick William F ◎
24 Kessaris Kenneth J ◎
25 Vacant
26 Hogan James A ◎
28 Ruzzo James E ◎
29 Vacant
30 Sisto Cosmo T ◎
32 Worcester William W ◎
33 Vacant
34 Praria Guy B ◎
35 Cimon Albert L ◎
36 Bouley Paul J ◎
37 Mailloux Francis H ◎
39 Vacant
41 Westgate Robert J ◎
43 Vacant
47 Spiridigliozzi Libero ◎
49 Spang George J Jr ◎
51 Mason William A ◎

MILLER RD fr 433 Essex SE bey Alcann rd then S to dead end
6 Robinson Frank W ◎
6½ Alcann rd begins
7 Hopkinson Victor L ◎
8 Gerken Arthur E ◎
9 Friedel John P ◎
10 Bracken Leo M ◎
12 Wallace Frank S ◎
15 Miller J L Mrs hairdresser
Miller Richard C ◎

MILTON fr 166½ Cabot NW to 6 Broadway
2 Snyder Robert M
6 Hathaway William C
Mersereau Arthur E ◎

MONSTERRAT RD—see Montserrat

MONTSERRAT RD fr 148 Colon N and NW bey Woodland rd to dead end
9 McDougall Donald A ◎
11 Haley Edgar W ◎
13 Beck William C Jr ◎
17 Big Rock la ends
— Cornell Vincent J ◎
— Garry John ◎
— Woodland rd (2d part) ends
— Reed James H ◎

MONUMENT SQ (a section) bounded by Cabot Hale and Bow

MONUMENT SQ fr 20 Abbott NE to 15 Hale
— Central Fire Station
1 Medical Center The
Johnson P P MD
Bixby F E MD
Commette J P MD
Garry J MD
Herrick P D MD
Parkhurst A E MD
Woodworth C R MD
Alt R E MD
Goodman M J MD
Risley T S MD
Senecal A L MD
2 Bryant Sherwood F
DeTrude M E Mrs nurse
G A R Monument
Pride Louise O Mrs
Ray Anna L
Titcomb Helen C
3 American Legion Earl T Wardell Post No 12
Shackelford Fred W

MORGAN RD fr 6 Tyler rd E bey Museum rd to dead end
3 Museum rd begins
6 Hoar Adon R ◎
7 Rantz Barney ◎
8 Fanning Patrick J ◎
9 Tingley Harvey C
12 Horzempa Lewis J ◎

MOULTON CT fr 46 Railroad av S and W and N to dead end
2 Duest Ralph N
4 Duest Joseph F
6 Cook Robert E
8 Risoldi Frank J
10 Flint Robert E
12 Kimball William Jr

MULBERRY fr 29½ Federal NE to 18 W Dane
1 Galipeau Joseph E
1a Pehrson B Ludwig
Slaven Charles A
1½ Morneau Joseph A ◎
2 Vacant
Tebo Clara E Mrs
10 MacDonald John A
Mazzetta Agostino
Vacant
11 Pond st crosses
13 Crosby Eva M Mrs ◎
Papamechail Eleutherios
14 Vacant
Stevens Ralph H
15 Forster Walter H
15½ Sprague Eunice Mrs
15¾ Arthur st crosses
16 Burke Everett S ◎
17 DeSantis Attilio ◎
18 Bachmann Joseph E ◎
19 Baker Gordon A ◎
Baker O M Co painters
20 McDonald Sara G Mrs
McGee Joseph E ◎
21 Cheverie Bernard F ◎
Hemeon Parker J
Murphy Elmer J
21½ Judson st crosses
22 Sherman Geneva Mrs
23 Cole Caleb
24 Henrikson John H ◎
25 Iwic Alexander F ◎
26 Rourke Thomas N ◎
27 Halloran Russell A
Bernasconi Carmela Mrs ◎
28 Torrey M R mimeographing ◎
30 Willis Sara L Mrs ◎

MUNROE fr 9 Prospect NW to 54 Essex
3 Manning Ernest
4 Homan Edna M Mrs
Mac's Laundry Service
MacCarthy Donald A ◎
Robinson Albert E
5 Dion George W ◎
Vacant
6 Passante Samuel ◎
7 Lowry James S
Truesdale Mary H Mrs
Thurber Ida M Mrs
Trefry Mary H Mrs
8 Bassett Mabel G Mrs
Day Gerald P ◎
9 Burke John J Jr ◎
11 Ramsdell Walter W
Tinkham F S plumber ◎
Tinkham George E
12 Mallard Charles W ◎

Munroe—continued
13 Ambrose Chester F
Ambrose William E Jr
Maguire Fred D ◎
14 Black Leo I
Starrett Esther L Mrs
Parmenter Clay G

MUSEUM RD fr 3 Morgan rd S bey Alden rd then E to 18 Tyler rd
1 Richardson Donald A ◎
2 McKiernan Kathleen ◎
3 Nixon Joseph F ◎
5 Bright George H ◎
6 Alden rd begins
7 Blackman Herbert ◎
8 Corriere Vincent P ◎
9 Martineau Roland W ◎
10 Cleveland Donald S ◎
12 Burns John W ◎
13 Tyler rd ends
16 Vacant

MYRTLE fr 326½ Cabot W to 481 Rantoul
4 Day J Sewell ◎
5 Watson Alexander J ◎
6 Edwards Perley A ◎
7 Murphy M Virginia Mrs ◎
8 Conrad Flora B Mrs
Campbell Mary A ◎
Dow Waldo H
9 Tebo Robert A ◎
10 Trefry John A ◎
11 Edwards Ernest E E ◎
12 LeBel Leo J ◎
14 Tierney Thomas J ◎
Beaudin Anna T Mrs
15 Booth George F ◎
16 Steedman Lawrence B Jr ◎
17 Spear Addie F ◎
18 Steedman Lawrence B ◎
20 Leavitt Thomas F ◎
21 Stewart Charles ◎
22 Friend Louis E ◎
24 Deschene Alphonse H ◎

NANCY CT fr Grover SW

NELSON AV fr 172 Dodge N bey Gary ct to dead end
2 Webber Robert P ◎
3 Cronin Harold J ◎
3½ Gary av begins
4 Johnson Herbert ◎
8 Warren Paul W ◎
Warren A L Mrs nurse
9 Chick Russell W ◎
9½ Gary ct ends
10 Richman Abraham ◎
12 Corning John H ◎
14 Whitaker Robert B ◎
16 Peterson Burton L ◎

NELWOOD TER fr 21 Herrick st ext NW and SW and SE in a square to 27 do
1 Pyburn Harold W R ◎
2 Butler Anna Mrs ◎
4 Morse George L ◎
5 Vacant
6 Spears George R ◎
7 Linnekin Osborne R R ◎
8 Megrath William A Jr ◎
9 Jaremsek Stanley W ◎

NEPTUNE fr 199 Hale SE and SW to 58 Ober
7 Vacant
3 Ryno Elizabeth E Mrs ◎
9 Pojda Stanley F ◎
11 Stahle Harold W ◎
15 Walsh John E ◎
Carlman Philip L ◎
18 Rubinstein Joseph ◎
24 Clemenzi John ◎
Villanti Roofing Co Inc
28 Lewis Robert E ◎
32 Norton William B ◎
36 Lualdi Louis ◎
38 Pickman rd ends
40 MacDonald Alexander S Jr ◎
42 Mann Irving ◎
44 Patch Philip F
46 Rosenthal Louise R Mrs ◎
47 White Robert
49 Hi-Da-Way Greenhouse
Hayward Robert R
45 Boyd Ellen R Mrs
Roberts Boyd ◎
51 Flint Ernest G
54 Lawnbank rd begins
56 Santamaria Thomas ◎
60 Bay View av begins
61 E Corning st ends
62 Newman Frederick A ◎
63 King Bruce W ◎
64 Kausel John D ◎
66 Neptune ct begins
69 Gibbons William J ◎
70 Hugard Henry T ◎
71 Evergreen dr begins

NEPTUNE CT fr 66 Neptune SE to dead end
1 Pierce Franklin T ◎
4 Norris Rex E ◎

NETHERTON AV fr 16 Sunnycrest av SE to 5 Western av
2 Archibald Gordon E ◎
3 Jean Harold F ◎
5 Smith Roy L Jr ◎
6 Cooper Sidney ◎
8 Painter Wilbur A ◎
12 Mears Chesley T
13 Wood Edmund J ◎
14 Hayes Donald J ◎

NEVADA DR fr Hale NE

NEW BALCH fr 67 Balch N and NE to 572½ Cabot
3 Howard Laurence R ◎
5 Flynn Ernest E
6 Holcroft John ◎
7 Merrill George W Jr
8 Coulp Albert C ◎
9 Courtney dr ends
11 DiAnni Ronald J
12 Mezza Michael R ◎
13 Vacant
14 Abbott Lawrence C ◎
15 Courtney dr begins
16 Andrews Charles E
17 Richardson Ernest S
18 Hayward Howard W ◎
19 Crowley Cornelius F
20 Slaven John A ◎
21 Vacant
DiPaola Orlanda E ◎
22 Larivee Elmer A ◎
26 Claise Henry A ◎
28 Snell John R ◎
32 Pitman James R ◎
34 McKay Joseph P ◎
36 Jenness st ends
111 Church of St John the Evangelist
St John the Evangelist Parochial School
120 Raymond Farms
Raymond Clinton R ◎
121 Tinkham Gene F ◎

New Balch—continued
121r🔔Troubetairs G J ◎
Corindia Warner J
123🔔Allen Albert M ◎
125🔔Britton Willard W Jr ◎
126🔔Collins Robert D ◎
127🔔Pauling Frederick S ◎
127r🔔Clough James A ◎
128🔔Boyle Richard P
🔔White Harold E ◎
131🔔Tremblay Leo E ◎
132🔔Trask Norman D ◎
134🔔Lewis Henry T ◎
135🔔Rackliffe Wendell I ◎
136🔔Bell Jennie G Mrs ◎
137🔔Quigley John A ◎
138🔔Nyman Chester L ◎
139🔔Castle Jack T ◎
140 Belliveau Mary A Mrs
🔔Parkinson John P ◎
Robinson Paul L
141🔔Chaloner Guy B ◎
142 Robinson John J ◎
146🔔Porreca Louis H ◎
148🔔Blaisdell William C

NEWBURY fr 125 Essex SE bey Warren to 21 Liberty
2 Heffernan Ruth
🔔Reed Ralph O ◎
5🔔Donahue Thomas C◎
🔔Montserrat Beauty Shoppe
6🔔Gibadlo F consulting eng ◎
7🔔Tappan Samuel E ◎
8🔔Risoldi Joseph W
9🔔Conley John F Jr ◎
10 Pearl st ends
11🔔Ducharme William ◎
12🔔Hurley C Andrew
🔔Thompson Adin ◎
17🔔MacArthur F C acct
🔔Wilkinson Robert M
18 Warren st ends
19🔔Mercer Henry J ◎
21🔔Hammond Harold E ◎
21½ Liberty st crosses

NORGE RD fr 16½ Red Rock la E to 17½ Elnew av
1🔔Allen F Gordon ◎

NORTHERN AV fr 352 Elliott SW to 11 County Way
2🔔Campbell Dorothy Mrs ◎
4🔔Hansbury John E
6🔔Dumas Robert G ◎
7🔔Morse John R ◎
8🔔Kulberg August E ◎
9🔔Landers John F ◎
10 Eastern av ends
11🔔Benson Francis M ◎
14🔔Scanlon Blanche E Mrs ◎
15🔔McBrien Joseph H ◎
17🔔Entwistle John ◎
21🔔White James E ◎
22🔔Curtis Harold L ◎
23 Hillside av crosses
26🔔Gamble Elmer W ◎
27🔔Fisette Arthur E ◎
28🔔Blodgett William H
🔔Pearson Herbert A◎
29🔔Dowdell Vincent J ◎
30🔔Bradley Frank C ◎
31🔔Crandall Arthur C ◎
31½ Upton av begins
32🔔Bouchard Neil J Jr◎
33🔔Tsoutsouris Theodore ◎
34🔔Ferman Albert
36🔔Pfaff C George ◎
37 Hilton Frank
38🔔Smith Henry J ◎
41🔔Dziengowski Alexander S ◎

NORTHWOOD RD fr 159½ Dodge SE to 9½ Richards rd
3🔔Drago John C ◎
4🔔Carlton Everett W◎
5🔔Boulay Edward C ◎
6🔔Hebert Robert P ◎
7🔔Sokolosky Konstanty C Jr ◎
8🔔Luscher Werner P ◎

NURSERY fr 37 Ellsworth av SW to 9½ Andover rd
1🔔Lovely Frank L ◎
2🔔Bilodeau Raymond J ◎
5 Bass River rd ends
6 Clifton av ends
11 Bass River rd begins
12 Beacon st ends
13 Yale blvd begins
15🔔Aston William H ◎
16🔔Brawley Henry N ◎
17🔔O'Brien John T ◎
18 Princeton av ends
20🔔Duhamel James F ◎
21 Dartmouth st crosses
22🔔Walsh Hugh C ◎

OAK (Beverly Farms) fr 40 West NE to 839 Hale
2🔔Gaudreau Annie E ◎
4 Vacant
— B&M RR Beverly Farms Station
8 Vine st begins
10🔔O'Brien P P plumber ◎
12🔔Murphy Daniel J ◎
🔔Murphy Daniel J Jr
14 Vacant
20🔔Connolly Bros Inc contrs
22 Vacant
23🔔Goyette Lawrence F
24🔔Shea John H ◎
31 Grove st begins
37🔔Connery Mary A ◎
41🔔Carleton Granville E ◎
43🔔Strout Christina J Mrs ◎
45🔔Goldberg Oscar C ◎
47🔔Booraem F V public relations ◎
48🔔Lockwood Luke V

OAKHURST RD fr 165½ Dodge SE bey Richards rd to 18 Butterworth rd
2🔔Baxter Rose Ann Mrs ◎
3🔔Pariseau Arthur W Jr ◎
4🔔Fowler J K adv ◎
5🔔Cole John C ◎
6🔔Ferriero L C builder ◎
8🔔Whitaker G Richard ◎
9½ Richards rd begins
10🔔Field Janice E Mrs◎
12🔔Pearson Robert T ◎
13🔔Boisvelt Bernard D ◎
14🔔O'Brien Raymond W
15🔔Watt Lawrence R ◎
16🔔Allen Louie S ◎
17 Vacant
18🔔Nies John H ◎
19🔔Smithson Ralph O ◎
20🔔Filtranti Carmelo P ◎
🔔Truform Concrete Foundations
22🔔Tozer George K ◎
24 Roper Mary A
25 Butterworth rd ends

OAKMONT RD fr 191½ Brimbal av NE to Putnam
4 Minigan John J ◎
7½ Albany cir begins
8 Appolloni Louis ◎
8½ Laurel st ends
9 Lefavour Richard W ◎
10 Yeaton Alvin H ◎
12 Moore Peter H ◎

OBER fr 99 Hale SE to Lanthorn la to Beverly Harbor
3 Leadbetter Jennie L Mrs
Petts Raymond E
4 Soper Ray ◎
5 Lyman H Guy ◎
Young R G consulting eng
6 Bollard Catherine H
Corriveau Alfred F
MacEachern Edna R Mrs
7 Stark Albert D ◎
9 Spear George R ◎
10 Snow Hubert M Jr ◎
11 Woodberry William W ◎
12 Andrias Charles ◎
13 Eldridge Adelbert A ◎
Sanborn Oscar R
14 Hopkins Wendell P
16 Ober la begins
23 Glovsky C Henry
23a Freeman Edward
24 Smithson Ralph O Jr ◎
25 Glovsky Abraham ◎
26 Gray John A ◎
27 Rosenthal Sadie Mrs ◎
29 Glodt M MD ◎
O'Donoghue Thomas
31 Scotti Joseph A ◎
32 Parisella James A ◎
33 Woodbury st crosses
36 Preston Alan C ◎
37 Gordon David J ◎
37½ Waldemar av begins
38 Hart Agnes E
Wallis Annie E ◎
39 Kanter Oscar J ◎
40 Newman Helen J Mrs ◎
48 Brewer Leslie S
Foster Dwight ◎
52 Jacobson Henry H
52½ Oceanside dr begins
54 Ventola Nicholas ◎
55 David S Lynch Park
Bellino Guy
56 Dement Donald E ◎
57 Connolly S John ◎
58 Neptune st ends
59 Feeley Robert W ◎
60 Moore Roger I ◎
61 Surprenant Dewey D ◎
62 Wales Fred C ◎
63 Lanthorn la begins
66 Halliday James F Rev

OBER LA fr 16 Ober NE to dead end
2 Hopkins Joseph T ◎
4 Brighan Frank E ◎
7 Castner K W Jr ◎
9 Gustavsen Ralph V ◎
10 Radcliffe rd ends
11 Warshaw David L ◎
13 Ponzini Richard R ◎

OBERLIN RD fr 68 Amherst rd SW bey Wellesley rd to 28 Radcliffe rd
1 Miller Aaron L ◎
3 Fondanova Angelo M ◎
4 Wellesley rd ends
5 Amico Salvatore F ◎

OCEAN fr 27 Hale SE bey Lothrop to Beverly Harbor
4 St Peter's Episcopal Church
7 Mallia James V ◎
8 St Peter's Episcopal Parish House
9 Cleveland James W ◎
9r Jardine Sarah M Mrs
11 Chouinard Albert O
MacDonald Chester H ◎
13 Shaw Jesse W
Wilson Maurice L ◎
15 Powers James F
17 Wiggins Doris A Mrs ◎
19 Goldberg Sophie Mrs ◎
21 Smith Ada M Mrs ◎
21½ Lovett st crosses
23 Dove Alice B Mrs ◎
24 Perkins Fred F ◎
25 McManus Charles A ◎
27 Callely John E
Ginsberg Isadore ◎
29 Kelman Joseph H
Vacant
30 Martin W C convalescent home ◎
31 Chisholm Harry L Jr ◎
Isenberg Saul
32 Carpenter William E Insurance Agency
Carpenter Ida M Mrs ◎
Poirier Ida R Mrs
33 Sheehan Arthur J ◎
34 Murray Willa V Mrs ◎
38 Merrill Gertrude A Mrs
Jensen Helen Mrs ◎

OCEANSIDE DR fr 52½ Ober NE bey Evergreen dr to 31 E Corning
2 Toll M lwyr ◎
3 Thomas Norman T ◎
4 Vacant
5 Crowley George W ◎
6 Hartley Gordon L ◎
7 Dedrick William T ◎
8 Atkinson Robert H ◎
10 Coletti Roger D ◎
11 Evergreen dr ends
12 Letterman Edward ◎
13 Baliotis Louis G ◎
14 O'Neill Gerard P ◎
15 Piecewicz Alojzy F ◎
16 Dea Thomas P ◎
16a Knight Casimir A ◎
17 Hopkins Donn S ◎
Cameron James J ◎
18 Lamberti Rose A ◎
20 Duplessis Wilfred D ◎
22 Prince S Hardy ◎

ODELL AV fr 10 Pickett N and E to 12 Spring
4 MacLeod Angus D
6 Gilbert Howard G ◎
8 Nuccio Frank A ◎
9 McKinley av begins
10 Birmingham James A
Saunders P E Mrs nurse
Saunders Kenneth L
11 Ducharme Alexis ◎
12 DePiero Severino ◎
14 Burchstead Wilbur J ◎
15 Wentworth Chester S ◎
16 Foster Rachel Mrs ◎
17 Doherty William E ◎
18 Johnson Nils G ◎
19 Rubenstein Annie Mrs
Laventure Morris A
Sidell Arthur ◎

Odell Av—continued
20 Murch Leroy C ◎
21 Phelan John E ◎
Hamilton Gordon R
22 Allen Roland J ◎
23 Webb Florence W Mrs ◎
24 Wright Ernest & Ernest B fuel oil
Wright Ernest ◎
25 Bernard and McMahon masons
McMahon Stephen J ◎
26 Bates Edith W M Mrs ◎
27 Mahoney Richard L ◎
28 Ebsen Arthur C ◎
31 Whitney av begins
33 Shaw Harold G
Branagan Cora M Mrs ◎
35 Shea Daniel F ◎
37 Tuinila Raymond P ◎
39 Worcester George L
41 Knowlton Moses ◎
43 Kelley John H ◎
45 Lendall James B ◎
47 Adams Edward L ◎
49 Leach Harold N Jr ◎
51 Tappin Peter C ◎
53 Philbrick Burton S ◎
55 Fegan Roger W ◎
55½ Baker av ends
57 Hever Frank J ◎
59 Boden Margaret K ◎
61 Bresnahan Robert G ◎
63 Kent Merton F ◎
71 Bertram st ends
75 Wells Albert F ◎
77 Ward Beatrice L Mrs
79 Richardson Alfred ◎
81 Doyle Francis J ◎
83 Sherman st ends
85 Kenney Arthur L
87 Flynn Richard C
91 White Catherine A Mrs ◎
93 Lowell st ends
97 Sellenger Albert H
99 McDonald Thomas P ◎
101 Hayes T Vincent ◎
103 Magnolia st ends
105 Darcy John F ◎
109 Hemeon Farish D ◎
113 Hawthorne st ends
115 Perkins Lucy E Mrs ◎
117 Richardson Gordon T ◎

OHIO PL fr Cabot E

OLD DUNHAM RD fr 101 Brimbal av NE to dead end
—White Frederick J

OLD FARM RD fr 8 Ellsworth av NE and E and S to 5 Priscilla rd
3 Priscilla rd ends
4 Dunn Orrin C ◎
5 Hill Cecil M ◎
9 Scanlan David J ◎
10 Hunter Malcolm N ◎
11 Potter James H ◎
12 Herlihy John F ◎

OLD SALEM RD SOUTH —see Salem rd

OPAL AV fr 335 Elliott NW to dead end
2 Foley Frederick C Jr
3 Leck William J ◎
5 Gelineau Roy F ◎
6 Kirby Perley W ◎
10 Phipps Merle D ◎
12 Cooney Charles L ◎
13 Dalton David I ◎
14 Cram James ◎
15 Vallone Lucio F ◎
16 Merrow Roger C ◎
19 Kirby William H ◎

ORCHARD fr 94½ Hale NE to 91 Bisson
2 Woods A Leo
3 Smith Edwin W B ◎
4 Marley Eugene R ◎
5 Donovan Michael H ◎
6 Courchene George H ◎
7 Kariane John J ◎
8 Tribou Clarence L
8½ Courchene Francis H
9 Gadbois A R builder ◎
10 Fortin Edgar P
Schiller Andrea H ◎
16 Stirling James M ◎
18 Cramer John ◎
20 Rines Oscar V ◎
22 Woodberry P mason ◎
26 Courchene Francis M ◎

OVERLOOK AV fr 20 Echo av SW to dead end
3 Petrosino S D ◎
5 Knowles William B ◎
16 Cottle Robert H ◎
18 Stansfield William ◎
26 Warner Lester M ◎
28 Blanchette Odilon G ◎

OXFORD TER fr 37½ Stone SW to dead end
3 Lang Everett A
Seibert Brant W ◎
5 Silva Thomas F ◎
7 Copelas Hercules ◎

PAINE AV (Prides Crossing) fr 598 Hale SW and SE to dead end
— Powell Robert B
— Tosi John
— Whyte Arthur J
—Weyburn Lyon ◎
—Greenough L R ◎
—Loring Caleb Jr ◎
—Guardabassi Rosiland Mrs ◎
—Dennis Russell
—Hovey Barbara B Mrs ◎
—Adams Kenneth Jr
— Vacant
— Cummings Francis ◎
—Sears Eleanora R ◎
— Schultes Eva ◎
—Scullin Dorothy Mrs ◎
—Greenough K R Mrs ◎
—Cutler Leslie B Mrs ◎
—Warren Helen Mrs ◎
—Mason Henry L Jr ◎
—Howe John S ◎
— Vacant
— Vacant

PALMER RD fr 70 Brimbal av SW to dead end
2 Shaw Maximilian C ◎
— Vacant

PARK fr 63 Pleasant NE bey Roundy to 84 Elliott
1 National House Furnishing Co of Gloucester Inc warehouse
9 Bond Hotel Inc
—Boston & Maine RR Station
— Boston & Maine RR freight house
10 Sterman's Taxi Co Inc
11 Railroad av ends
15 Odell Park
18 Broadway ends
31 North Shore News Co Inc
35 Vacant
40 Wallis st ends
47 Saratoga Popcorn Co

Park—continued
50 Bow st ends
51 Machinery - Rebuilders Inc
53 Vacant
58 Waverly Heating Supply Co storage
Herrick Grain Co
Parker George H Grain Co feed
59 Dynatrol Corp electro mfrs
Santin Engineering Co patternmkrs
61 Grimes Oscar S
Parker Carl W Vacant
67 Regan James H
Troubetaris James J
69 Casper Junk Co
70 Rogers William R Inc abrasives
71 Creso George A
Richards Conrad A Jr
73 Rutherford Engineering Corp
Gar Mfg Corp electronics
83 Federal st crosses
85 Vacant
86 Massa Lydia N Mrs ◎
89 Riverside st crosses
90 Rosum Mary Mrs ◎
Noonan Arthur J
91 Bill's Service Station gas
Bill's Oil Service fuel oil
93 Essex Food Products Co Inc
96 North Shore Bottling Co
Liberty Research Co electronics
98 McGrath E L mach
100 Simmons Heat Treating Co steel
102 Dept of Public Works Dept 5
109 North Shore Machine & Screw Co
115 Beverly Leather Finishing Co
122 Beverly Body & Iron Works
126 Porter Leslie R Co Inc contrs
127 Collins Fence Service
131 W Dane st crosses
137 Creek st crosses
139 Onesta Rosa Mrs Vacant
Marcheterre Helen L Mrs
140 Bonjorno Anthony V ◎
Carnavale Margaret
141 Biondini Katerine Mrs ◎
Nuccio Pietro J
142 Vacant
143 DiLorenzo Lucia Mrs ◎
144 O'Brien Thomas C
Stentifore George A G
Tucker Roger S
145 Vacant
Mantrofrancesco Concetta Mrs ◎
146 Aucone Mary T Mrs ◎
DiRubio Steve
147½ Roundy st crosses
148 Beverly Public Works Dept
149 Gagne Alfred R
McDonnell Joseph L
Michetti Florie ◎
151 Gorini Ottello
Scoglio Philomena Mrs ◎
153 Cuoco Antonio
Cuoco Upilio ◎
Pellizzaro Dorothy M Mrs
155 Latini Alighiere
Latini Biagio A ◎
156 Visquanzi Rinaldo
Zelano Nicola
156½ Bontono Dominic ◎
158 Butman Frank H
Carratu Carmella K
Taglieri Sante
160 Carratu Beacino J
Innocenti Eugene A
Walsh Thomas J
162 Marletta Salvatore J ◎
Pasquarelli Romolo Vacant

PARK VIEW AV fr 24 Marsh av SE to 9 Shore av
1 Evans Gertrude E Mrs ◎
5 Gallagher John L ◎
7 Ferreira Roy G ◎
8 Shore av ends
9 Prussman Henry A ◎

PARRAMATTA RD fr 175 Essex SE bey Pine rd to 24 Sylvan rd
2 Butterworth Harry S ◎
3 Hennessey Leonard J ◎
6 Lyons Earl B
7 Grondin Robert J ◎
8 Allen George E ◎
9 Randle Ellen H Mrs ◎
10 Rogers Forrest A Jr ◎
11 Russo R B plumber
12 Tanch Emery T ◎
13 Trott Howard W ◎
14 Serven George M Jr ◎
15 Edwards Alwood H ◎
16 Bertrand Alden A ◎
17 McCarthy Irwin T ◎
18 Vacant
19 Hughes Frank F ◎
21 Braunhardt George M ◎
22 Fassiano Guy M Jr ◎
23 Albert Nuell B ◎
25 Esty Arthur B
26 McKnight Cecil ◎
32 Vacant
33 Pine rd begins
34 Gorman Walter A
35 Newbord Richard N
36 Vacant
37 Vacant
38 Wallis Lloyd
39 Vacant
40 Vacant
41 Holicker Joseph
42 Johnson Elof
43 Vacant
44 Cappuccilli Dennis I
45 Lane David E
46 Vacant
47 Vacant
48 Douglas Richard H
49 Vacant
50 Vacant
51 Vacant
52 Vacant
53 Pine rd ends
54 Chapman Lewis T ◎
55 Tierney Francis J ◎
56 Bushek John H ◎
58 Vacant

PARSONS DR fr 199½ Lothrop SE and NE to 1 Hussey av
3 Smith Charles E ◎
4 Garvey Joseph G ◎
5 Rodden Henry J ◎

Parsons Dr—continued
6🔔Gilbert Gordon W ◎
7🔔Winters R J builder ◎
8🔔Moulton Dana W ◎
9🔔Secher Jack J ◎
10🔔Stortstrom Charles H ◎
11🔔Siegel James E ◎
12🔔Lavoie Edward V ◎
13🔔Salvanelli Arthur J ◎
14🔔Parisella Joseph J◎
15🔔Ober Ronald ◎
17🔔Scott Minnie Mrs ◎

PEABODY AV fr 92 Essex NW and NE then NW to 47 Baker av
5🔔Robinson Leslie L ◎
🔔Moroney Michael J
8 Larcom av ends
10🔔Galluzzi Nicholas V ◎
11 Sargent av begins
14🔔Damrose Albert A
25🔔Byrne Edward R Jr ◎
29🔔Riordan Daniel O ◎

PEARL fr 25 Corning SW to 10 Newbury
3🔔Fultz James A Jr
4 Perrigo Elizabeth E
7 Gardner st ends
8🔔Dineley Harry M ◎
9🔔Norris William F ◎
10🔔Gay Helen V ◎
12🔔Jasper Chrissie L Mrs ◎
14🔔Webber H Margaret Mrs
15 Warren st crosses
23🔔Byrnes Edward R◎
25🔔Wheaton Elizabeth A ◎
27🔔Maihas J J elec ◎
29🔔Walsh Charles A ◎

PEARL ST EXT fr 22½ Corning NE to 38½ Lake Shore av
5🔔O'Hare Leonard J ◎
6🔔Wadden Richard M ◎
7🔔Wilson John A ◎
8🔔Carlson Roy C Jr ◎
9🔔Mood Marguerite E Mrs ◎
10🔔Stevens Lewis W
11🔔Rogers George F ◎
12 Parrametta rd crosses
13🔔Flynn John E ◎
19🔔Symond Charles H ◎
20🔔Jones Milton D ◎
21 Foster dr begins
22🔔Hodgson Annie N Mrs ◎
23🔔Barter Irving F ◎
24🔔Hein-sen Axel ◎

PERSHING AV fr 128 Dodge NW to 18 Lakeview av (Irregularly numbered)
23🔔Currier Francis E◎
25🔔Nokes Philip E ◎
1 Vacant
27 Lakeview av ends

PHILIPS fr 9 Pleasant NE and NW and SW in a square to 19½ do
3🔔Giusto Pasquale
🔔Vogel John E
5🔔Choate Fred K
Gangloff Eleanor L Mrs
🔔Mazzetta Albert A
🔔Frazer Mollie Mrs
🔔Larrabee Donald G
🔔Powers Thomas R ◎
7 Lothrop Anna L Mrs
Slater Pearl P Mrs
🔔Tucker Patricia
9🔔Fox Velma H
🔔Chase George L
Couch Elizabeth E Mrs
11🔔Cronin Mary A ◎
13🔔Kelaher William P◎

PICKETT fr 367 Cabot E and SE to 50 Baker av
2🔔Whitehead Norman M ◎
3🔔Cook William H ◎
5🔔Connolly Elizabeth A Mrs ◎
7🔔Shay Mary L Mrs◎
8🔔Greenhalge John F Jr
8½🔔Bisaillon Leo P
9🔔Brock Edward L ◎
10 Odell av begins
11 Vacant
🔔Smith George A ◎
12🔔Prospect School
13🔔Andersen Robert V◎
15🔔Belknap Ethel G Mrs ◎
17🔔Minigan Alice M Mrs ◎
18🔔Brown George I ◎
19🔔Jeffery Heber E ◎
20🔔Donovan Catherine E Mrs ◎
21🔔Drew Carlyle E ◎
22🔔Herzog Robert F ◎
23🔔Dunkly C Paul ◎
24🔔Lee Thomas D ◎
25🔔Macdonald Robert F ◎
26🔔Hutchinson Arthur P ◎
27🔔Collins Homer W ◎
28 Vacant
30 Clifford av begins
32🔔Surels E E painter
32a🔔Sihpol William B◎

PICKETT CT (Beverly Farms) fr 734 Hale NW to dead end
5 Murphy Anna E ◎
6🔔Flannery Anna T Mrs
🔔Smith Lyman E
8🔔Coughlin Beatrice Mrs
🔔Acciavatti Mario J
11🔔Barry Catherine Mrs ◎
🔔Hayes Michael

PICKMAN RD fr 217 Hale S and W to 38 Neptune
4🔔Lizio Benjamin F ◎
12🔔Smith Edwin A ◎
18🔔Brady John J Jr ◎
20🔔Glovsky Bertram ◎
23🔔Devlin Thomas P ◎
24🔔Rudenberg H Gunther ◎
25🔔Murphy Hubert T ◎
28🔔Winquist Otto R ◎
29🔔McManus Frank J ◎
32🔔Bosworth Dana R ◎
33🔔Peterson Frank H◎
36🔔Bleau Louis J ◎
37🔔Smith Eugene ◎
44🔔Thomson Clarissa H Mrs ◎
45🔔Wickstrom Carl A ◎
46🔔Brandt F L Jr elec eng ◎
48 Vacant
51🔔Woody Ralph R ◎

PIERCE AV fr 8½ Charnock NE to 9½ Harrison av
4🔔Foley M Maurice ◎
4½ DiRubia Mary Mrs
Nelson Paul ◎
6 Nelson Cora E Mrs◎
7🔔Goldberg Jeannette G ◎
🔔Burns Clyde F
🔔McIntosh Jessie
🔔Hunt Mary G Mrs
8 Brooks Joseph H ◎
9🔔Obear Harold W
9½🔔Obear Irving F ◎
🔔Pillsbury Shirley

Pierce Av—continued
10 McGrath Michael M ◎
Keough Thomas J
11 Rogers Walter O ◎
Kingsley Ann F Mrs
13 Trefrey David T ◎
13½ Walker Leon C
15 Sherman Stanley C ◎
15½ Tindall George L
16 Sharrock W Jr interior decorator
Cluff E Jeanette
17 Anderson Leonard W ◎
17½ Anderson Grace L Mrs
19 Carlson John H ◎
19½ Pariseau Leonard F
20 McGinness John W ◎
21 Duprey Jane E Mrs
21½ Jordon William A
23 Butler Francis E ◎
24 Howarth Dorothy M Mrs
24½ Sullivan John J
25 McMahon Benjamin J ◎
26 Vacant
27 Hanners Anna L ◎
28 Vacant
29 Thompson Abbie E Mrs ◎
30 Vacant
31 Walburn Abbie E Mrs ◎
32 Barry John J ◎
34 Cleveland Victor E ◎
Janson Beda

PIERSON fr 12½ Goodyear SE to 13½ Blake
5 Elfstrom O Arthur ◎
6 Payne Roland W ◎
7 Tremblay Louis S ◎
8 Newborg Edward P ◎
9 Quinn John E ◎
10 Reilly Harold J ◎
11 Guidi Sevio
12 Katz Joseph ◎
13 Bigney Loyal ◎
14 Samuel Joseph H Jr ◎
15 Stanton Joseph F ◎
16 Finn William E ◎
17 Belmont st begins
18 Morrill Roger E ◎
19 Matthis st crosses
34 Bagnall John W ◎
35 Shipp Edward F ◎
36 Gaukroger Albert A ◎
38 MacNutt Raymond F ◎
39 Smith Bertram L
41 Woods John E ◎
43 Sturtevant st crosses
45 Rosenbloom Jacob M ◎
46 Shea James M
47 Haibon John E ◎
48 Wegzny Stanley
49 Cagan Mary Mrs ◎
50 Solomon Arthur H ◎
51 Fabri Rose Mrs ◎
55 Badger Alfred J
Goldberg Michael ◎
Goldberg T C Mrs real est
Innocenti Ralph T
56 Blake st ends

PILGRIM RD fr 10 Salem rd North NW to 13 Puritan rd
1 Leavitt William C
11 Miller Susan
12 Vacant
13 Vacant
14 Vacant
15 Vacant
16 Vacant
17 Vacant
18 Vacant
19 Vacant
20 Vacant
21 Vacant
25 Vacant
27 Vacant

PINE RD fr 33 Parrametta rd SW and SE in half circle to 53 do
1 Kerr Harry P ◎
3 Vacant
4 Callahan Thomas F
5 Johanson Carl B
6 Vacant
8 Vacant
9 Ricker Wesley P ◎
10 Vacant

PINEHURST AV fr 11 Holding SW to dead end
1 Manning Helen C Mrs ◎

PINEWOOD AV fr 8 Herrick st ext SE to 15½ Thompson rd
2 Brown John F ◎
3 Smith Edgar M ◎
4 Richards Ernest A ◎
5 Anderson E Verner ◎
6 Levine Bernard B ◎
7 Favaloro Gasper A ◎
8 DeBlasie Anthony J ◎
9 Gaudette Arthur L ◎
10 Thomas Robert E ◎

PLEASANT fr 78½ Cabot NW to 47 River
5 Birstine Sophie Mrs ◎
Birstine E L lwyr
6 Risoldi Thomas A ◎
Risoldi Katherine Mrs
7 Currier Edna F Mrs ◎
Riordan Timothy J
Sullivan Fred J
8 Spear Daisy M Mrs ◎
9 Philips st begins
10 Charland Philip J
Vacant
11 Lang Herbert N
Cooper Ralph S
Doyle John J
Carroll Mary B Mrs
12 LeBel Lucien E
Bona Lawrence J
Morneau Robert
14 Harding Albert D
Johnson Stuart B
15 Pizzo Carl
Holt Alice J Mrs
Aramo Arthur
16 Paquin Roger F
Reutter Rudolph O
17 Laverdiere Gerard G ◎
18 Hennessy Dorothy M
19 Cook Jean B
19½ Philip st ends
20 Conant Rudolph W
21 Ward Charles W
Mee William H
22 Tirabassi Clyde G
Pellegrini Michael ◎
23 Vacant
24 Hardison Charles W ◎
26 Vogel Donald L ◎
27 Forrant L Alice Mrs
28 Soucy Alcide E ◎
30 Consolazio Angelo ◎
Maglio Joseph
31 Burt Frank O ◎
Day George A R
Perry Francis H
32 Pesce Umber J
34 Brewer Frederick W
36 Vartzelis Louis D ◎
37 Beck George G
Houdush Sophie S Mrs
37½ Hardy st begins
38 Mason Harry R

Pleasant—continued
40 Merrill Francis A ◎
Blanchard Charles L ◎
42 Vacant
44 Carnevale Frederick L
Cassola Norman L
Coleman David C Jr
46 Cleaves John W
Marcheterre Robert W ◎
48 Cleaves Daisy L Mrs
Donahue Eva M Mrs
Noucher P E Mrs
Mahoney Desmond W
Cassidy Isabelle F Mrs
Callahan James F
51 Rantoul st crosses
58 Calnen Beatrice I Mrs
Foote Ida M Mrs
Vacant
58½ Scott Rita E Mrs
Conant Carl R
Vacant
60r Beverly Auto Wrecking
63 Park st begins
65 B & M RR crosses (overhead)

POND fr 276½ Cabot W and NW to 287½ Rantoul
3 Charette Philip M
Moar Marguerite M Mrs
Vacant
5 Rogers Lillian R Mrs ◎
Bachman Francis J
9 Rockford Henry L ◎
Rockford Margaret E Mrs ◎
10 Larkin Milton R
MacLean Ann
11 Andrews George J
Kearney John J ◎
12 Macaro Thomas L
12½ Chapman st ends
13 Walsh John J ◎
14 Lavoie Oscar A
Russo Michael J ◎
16 Crateau Theodore A ◎
Lane Herman R
17 McKenzie Stanley W ◎
18 Clark Sadie P Mrs ◎
Green Lucius A ◎
19 Beaulieu George
Connolly Joseph J
20 Davis Robert Y
Silverio William C ◎
21 Willard Louie B ◎
22 Paquette Edmund L
23 LaPointe Gerard N ◎
LaPointe David
24 Osvay Deszo L
Tozier Raymond W
Vacant
25 Bowen Windell L
Mahan John A ◎
27 Vacant
28 Casey Andrew J ◎
MacDonald James D
Thompson Minnie W Mrs
29 Menesale Joseph V
Chouinard Mildred A Mrs
Furnari Louis ◎
29½ Mulberry st crosses
30 D'Amato Emilio ◎
Frost Chester B
32 Trainor Edward F Jr
McNeill Annie E Mrs ◎
33 Vandi Attilio ◎
34 Menesale Vincent J
Menesale Dominic ◎
35 Patti A mason
36 Anderson Franklin E ◎
Freitas Manuel J
Livingstone James R
37 Sciamanna Norman A
Sciamanna Angelo ◎
38 Craig Walter D
Hurley Lena Mrs ◎
Hurley Daniel J
39 DiLorenzo Anthony ◎
Robichau Edward P
Vacant
40 Raffa Domenic
Knight Augustine R
DeGregreio Andrew ◎
41 VanHoorde Gaston R
Moretti Joseph ◎
King Dean
41½ Chase st crosses
42 Papa Angelo
Butera Mary B Mrs ◎
Furnari Peter
43 Oppy John J
Papa John
45 Catania Paul J
Jameson Mary Mrs
46 Ricciardi Agatino ◎
48 Lecouter Albert
Costigan Ralph G
Smith George P
Clark LeRoy
Vacant

PORTER fr 17 Congress NE bey School to 34 Webber av
2 Furfaro Leonita R E Mrs
Bradley Annie I Mrs
4 Cliff st begins
5 Rafeal George ◎
7 Beaulieu Rita S Mrs
LeBlanc Philip G
Pizzo Salvatore A
Anasoulis Jean Mrs
Chapman Charles B 2d
Smith Mary E Mrs
8 Conway Thomas M
Morse Gladys M Mrs
10 Saunders Francis T
11 Vacant
12 Falloni Albert R ◎
16 McLean Raymond J ◎
16½ Carr John P
18 Kuszmar Theodore F
Saulenas Mrs variety store ◎
19 Linden av crosses
20 Donahue Kathryn A Mrs ◎
22 Mirandi Michael J ◎
23 Andreas Antonio ◎
25 Couhig Nellie F Mrs
27 Willis Ernest M ◎
29 Welch Mary S ◎
31 School st end
41 Webber av ends
45 MacKinnon Charles ◎

PORTER TER fr 26 Leech SW to 9 Upland rd
1 Andrews George C ◎
3 Barrowclough Donald D ◎
4 Doyle Walter E ◎
5 Ottley Frank S ◎
7 Crosby Edwin P ◎
8 Lavorgna Nicholas ◎
10 Imparato Michael ◎
11 Eldridge Charles W ◎
12 O'Leary John ◎
14 Mullens John F ◎
15 Shamano Ernest D ◎
16 Rackliffe Charles A ◎
North Shore Novelty Co
17 Leavitt Paul B ◎

Porter Ter—continued
18 Bussone Robert P ◎
19 Kennedy Beulah M Mrs ◎
20 Morgan Thomas ◎
21 Abbott Allen B ◎
22 Rowe Edward R ◎
23 Reynolds Charles O ◎
24 Barnes Walter T
27 Dolloff R Erwin ◎
28 Vacant

POWERS fr SE of Herrick NW bey do to dead end
1 Pecevich John ◎
2 Macaro Louis J ◎
3 Herrick st crosses
7 Powers Charles N ◎

PRATT AV fr 83 Essex SE to 6 Locust av
2 Chishalm Robert A ◎
5 Hutchinson Everard M ◎
6 Amore Dominick ◎
Marland Roger F
7 D'Amour Henry C ◎
8 James st begins
9 Allen Frederick W ◎
10 St Pierre Richard ◎
11 LeBoeuf Roger L ◎
Surels Robert A
11½ Diebner Robert L ◎
12 Quigley Bernetta J Mrs ◎
13 Eckmann Clifford L
Diebner Louis T ◎
13½ Butman st crosses
14 Leighton Paul A ◎
Woodbury Lawrence E
15 Obear Kenneth B ◎
25 Locke Edna
26 Vacant
27 Ahearn William F ◎
28 Shea Gordon W ◎
29 Coombs John R
31 Mitchel Marjorie G ◎
34 Cragen Arthur S ◎
35 Cann R W lumber ◎
38 Taylor James H Jr ◎
39 Hill Robert B ◎
Kent Charles S
40 Sosnowski John Jr ◎
42 Borsetti Julio C ◎
44 James st ends

PRESCOTT fr 29 Lincoln NE to 23 Fillmore
½ Lincoln st ends
1 Chaput Arthur J ◎
2 Morrison Joseph B ◎
3 Pasek Harry F ◎
7 Brown Norman J ◎
9 Hughes Jeannette M Mrs ◎
10 Fillmore st ends

PRESTON PL (Beverly Farms) fr Hart NE and E to Manchester line
8 Gagnon Chauncey A
— Hatch Francis W Jr ◎
— Weeks Edward A Jr ◎
— Cutler Richard M ◎
86 Thissell Theodore F
90 Proctor Charles E ◎
— Clare Robert S ◎
— Fish Jean Q Mrs

PRIDES PARK (Prides Crossing) fr 589 Hale S to dead end
1 O'Hearn John
2 Page Lydia Mrs ◎
3 Callahan Augustine J Jr ◎
5 Businea u Marston C ◎
6 Stavies Alfred ◎

PRINCE fr 323 Hale SW and W to Beverly Harbor (Irregularly numbered)
3 Staples Harry G
5 Kransberg Samuel G ◎
7 Kanter Lillian W Mrs ◎
20 Dexter Harriet ◎
28 Dougereau Paul ◎
36 Greenough Malcolm W Jr ◎
— deSantillana Giorgio D ◎
32 Hillyer Stanley H ◎
— Murdock Kenneth B ◎
— Amory Francis I Jr ◎
— Dorsey William R ◎
31 Chalifoux Harold L ◎
35 Carpenter Ellen W Mrs ◎
35r Ward William P
40 Draper Ellery C ◎
45 Lodge Henry S ◎
44 McCutcheon G H Mrs ◎

PRINCETON AV fr 192 McKay NW bey County Way to 18 Nursery
2 O'Brien Harry E
5 Lovett E B bdg contr ◎
6 Taylor Ardra Mrs ◎
7 County Way crosses
8 Proctor James E ◎
9 LeDonne John E ◎
11 Barter Charles H ◎
12 Patten Helen T ◎
14 Roberts Gage L ◎
15 Raymond John W Jr ◎
16 Parker Helen M Mrs ◎
17 Ryley Alexander J L
18 Fitzgibbons John H ◎
19 Shepard Warren F ◎
20 Wilkinson Lewis E ◎
24 Heeley Roland ◎
25 Phipps Robert L ◎
26 Hovey Laurance S ◎
27 Lockwood Cecil A ◎
29 Hoar William M Jr ◎
30 Ayers Martha L ◎

PRISCILLA RD fr 638 Cabot SW and W and N in half circle to 3 Old Farm rd
1 Wise Henry E ◎
3 Barker Francis S ◎
4 Gregg William J ◎
5 Old Farm rd ends
6 LeBlanc Francis J ◎
7 Burke John C ◎
8 Pratt Oliver G ◎
9 Philips Edith K Mrs ◎
10 Sheperd Bruce G ◎
11 Dougherty Kenneth A ◎
12 Scott Eldon S ◎

PROSPECT fr 16½ Charnock NE to 19 Harrison av
3 Connolly John R ◎
Collins Frances J
Vacant
5 MacMahon Henry J ◎
Campbell Richard F
Pafumi Joseph J
6 O'Brien George
Churchley Emma J Mrs
6½ Connolly John P ◎
7 Williams John H ◎
8 Donlon Thomas L ◎
9 Munroe st begins
10 Waitt Stanley B ◎
Berry Guy J
11 Blanchard Carolyn H
Tremblay Richard B
13 Chalifour Paul N
Kerr Norman R
13½ Hannon Ernest R
14 Holloran John L ◎
15 Lowell Elsie D ◎
15½ Clancy Paul L

Prospect—continued
17 Madison av ends
18 Nicholas Mildred L Mrs ◎
20 Connolly Louise M Mrs ◎
22 Olson Oscar A
LeBel Euclid V
23 Clark Maurice J
25 Baschetti John F ◎
26 Briggs Arthur ◎
27 Wiseman William W ◎
29 Rieker Charles J ◎
30 Hayes Timothy V
McGlynn Mary A Mrs ◎
Budd Hardy H
31 Monroe Roy A
Commerford Alfred T
Wildes George R
32 Esty Arland
Jacques Roland A ◎
Vacant

PURITAN RD fr 106½ Dodge NW and E to 12 Salem rd N
4 Carlson Agnes H ◎
7 Arrington George H ◎
8 Thomas Eleanor M Mrs ◎
9 Briggs Richard S ◎
11 Farley Richard E ◎
13 Pilgrim rd ends
14 Buckley Arthur F ◎
16 Caulfield James P ◎
17 Goggin William J ◎
18 Bartlett Francis T Mrs
19 Hovey Lewis R ◎
Bixby Frank E ◎
21 Preston Rodney W ◎
22 Fergnani Walter P ◎
23 Davenport Frank B ◎
24 Dunham Charles M ◎
30 Jensen Howard W ◎
32 Vacant

PUTNAM fr 145½ Dodge SE then SW and SE to 30 Albany cir
3 Poirier Adrian R ◎
7 Peabody Gilbert B ◎
8 Brotherton Earl J ◎
14 Godhue John A ◎
18 Martin Herbert T Jr ◎
21 Glidden Harlan E ◎
24 Thibault Alphonse ◎
25 Smith Cassenger G ◎
26 Desjardins Henry L ◎
28 Hall Arthur A ◎
29 Merrill Eva M ◎
30 Colanto Robert V ◎
31 Stevens Charles K ◎
31½ Walnut av ends
43 Hammond John E ◎
44 Clements Paul F ◎
45 Dunbar Donald Q ◎
50 N Beverly Elementary School
— Vacant
— Vacant
— Vacant
— Vacant
— Seavey John E Jr ◎
— Cohn Arlen L ◎
— Oakmont rd ends
— Chin William ◎
— Julian Raymond W ◎
— Vacant
— Robinson Charles E ◎
— Doucette Alice M Mrs
— Albany cir ends

QUINCY PARK fr 27½ Lothrop SE to Beverly Pond
1 Cassola John C ◎
2 Perroni John B ◎
3 Galinos Christopher ◎
4 Gillis Winifred J Mrs ◎
4r Gilbert Eleanor B ◎
5 Whitaker Carl F ◎
6 Bell Gordon H ◎
7 Cohen Leonard S
Cohen Benjamin E
9 Segal Abraham
Norris Richard R
Zeitzoff Samuel
10 Foster Frank W ◎
11 Stoddard Bertram S ◎

RADCLIFF RD fr 51 Colgate rd W to 10 Oberlin rd
2 Ellis Donald C ◎
3 Sherwood Wesley R ◎
4 Jeter Byno L ◎
5 Hagan Albert ◎
6 DeClercq Alphonse L ◎
7 Kriensky Joseph ◎
8 Denaro Joseph C ◎
9 Lynch John A ◎
11 Burke William L ◎
13 Hayes Paul M ◎
14 Donahue Raymond W ◎
15 Lane David W ◎
17 Goldberg George ◎
18 Beaty Charles W ◎
19 Force Leslie F ◎
20 Ellis John R ◎
21 Pashby A F lwyr ◎
22 Besse Bryant B ◎
23 Boylan Charles V ◎
24 Madensky Joseph J ◎
25 Merkle Francis C ◎
26 Beaulieu J Orville ◎
28 Oberlin rd ends

RADCLIFFE RD —see Radcliff RD

RAILROAD AV fr 116½ Cabot NW bey Rantoul to 77 Park
8 Dooling's Garage
9 Crosby Leonora L Mrs
11 Allen Charlote M Mrs
Cenral House furns rms
15 York Harold L
Cross Mary A Mrs
18 Dean John H ◎
19 Hurley Michael M
Modugno Ottavino ◎
McGrath William J
21 Elm st begins
Mitchell Eleanor F
Gravely Albert J
Angers Real A
Norwood Lois
25 Thorner Edwin G ◎
26 Clark Harold R
28 Denis J E dressmkr
Sullivan A F oil burners
29 Massion William J
Graves Edith A Mrs ◎
Bradley Margaret M
Allen Bertha F
30 Camire Lionel R ◎
Laverdiere M F mason
Vacant
32 Belmont The apts
(1) Vacant
(2) Meade Elizabeth F Mrs
(2B) Quimette Joseph S
(3) McMahon Dorothy M
(4) Lessard Blanche F
(5) Jean Adeline Mrs
(6) Hall Sarah C Mrs
(7) Oriola Dominic
(8) Hillard Nina M Mrs

Railroad Av—continued
(9) Denis David
(10) Bentolm Mary Mrs
(11) Beaulieu Alfred
(12) Robbins Anne H Mrs
(14) Benedict Mary B Mrs
(15) Runnals Lilanne B Mrs
32½ Highland av ends
37 Casale Michael A
Grandale Deborah Mrs
Gould Florence A Mrs
Wilson Orin
McInnis Hugh A
Minyard Ray E
Vacant
38 St Alphonse French R C Church
40 St Alphonse Rectory
Dandelin Henry R Rev ◎
42 Glichouse Edward A
Fleming James
Mills Donald F
Gershaw Louis
Perkins Lillian E Mrs
Ellsworth Charles B
43 Flint Charlotte C Mrs ◎
45 Dennis Georgia S Mrs ◎
45½ Dennis Edgar H ◎
46 Moulton ct begins
47 Haynes Francis E ◎
LeBrun Annie Mrs
Schwabe Edward E
48 Holmes Charles A
Norton Catherine A Mrs ◎
48½ Hardy st ends
49 Haynes Mildred E ◎
Nicholas Louis J
61 Rantoul st crosses
76 Bond Hotel bar

RANTOUL fr 32 Cabot NE bey Lenox to 380½ do
6 Shepard Ernest C
Bartnicki Edward E
Ambrose John P
Rhoades Warren B
Cormier Lionel R
Rhoades Ralph L
7 American Seltzer Co
Kanter Realty Trust
8 Tardiff H E barber ◎
10 Munson Ella E Mrs
Berube Richard E
11 Electrical Coatings Inc
12 Rice Ann E Mrs
14 Vacant
16 Ogreni Victor M
18 Moody Robert J ◎
20 D'Amata Margaret R Mrs ◎
Prince Douglas H
22 Greehy Annie J
Brown Viola F Mrs
Gainos Angelo J
24 Boudreau Alice E Mrs ◎
Ventresco Anthony
26 Callely Martha J Mrs
Hughes Lee P
29 LeBlanc Clement J
Ward Percy G ◎
30 Fire Dept Engine 2
31 School st crosses
34 Malor Stanislaus ◎
Hayes Donald P
38 D-Lite Donut Shop
40 Walsh Joseph W ◎
Lantz Josephine G Mrs ◎
45 Abraham Edward School
50 Clemenzi Construction Co Inc
57 Edwards st ends
58 Aulson Tanning Machine Co
59 Gershaw's Variety Store
81 Fay Thomas J Inc autos
90 Dreamland Cafe Inc rest
85 Fayette st ends
88 Giovanetti Mary Mrs
Benedetti Lena Mrs Mrs ◎
90 Stuart Blanche E Mrs
Vacant
Decorn Plastics Inc
95 Vacant
97 ~~Vacant~~
100 Pinciaro Henry D
Pinciaro Rocco L
102 Vacant
103 Goldway Shoe Co mfrs
112 Terzakis Bros gas
116 Rantoul Cafe Inc rest
118 Mirandi Raphael M
Mirandi Margaret Mrs ◎
Pinciaro Ernestine Mrs
119 Mac's City Service gasoline
120 Joe's Barber Shop
122 Pisani's Market groceries
124 Stiles Oliver R
Pizzello Warren H
125a Bulger Edward
125b Doucette Louis L
126 Buckley Associates engineers
128 Ernst Richard G
131 Beverly Motor Sales Co Inc
131½ Pleasant st crosses
134 Russo Philip J ◎
136 Russo Restaurant
142 Depot Package Store
Russo & Russo plumbers
Vacant
144 Schuck & Heath Inc floor coverings
146 Park Hotel
151 Post Office
151½ Railroad av crosses
171 Broadway crosses
174 Santos Atlantic Station
175 Borah's variety
179 Marston Richard A Co Inc office supplies
181 Beverly Health Center
188 Post Office Diner
190 Winer Bros Inc hdw
192 Edelstein Max J
199 Nangle Motors Beverly Inc
200 Quality Cleaners & Dyers
201 Wallis st crosses
202 Marton Equipment Inc
(2d fl) Beverly Pattern Works
(3d fl) Reid Bros Co Inc
202r Standley Bros Machine Co Inc
204 ~~Storman J used machinery~~
208 Carbone's Lunch Inc
Spencer William
Weeks Francis E
208½ Carbone Henry J
211 Foster Geo A Inc autos
212 Carbone Louise Mrs ◎
213 Bow st crosses
214 Carbone's Store
218 Jabis Costas tailor
220 ~~Russo & Milliken plumbers~~

Rantoul—continued
221 Bell D H & G H shoe mfrs
Erickson F C Co leather
225 Moore Bros Inc sportswear
Vacant
226 Durkee J I garage
230 Rapisarda Gaetano ◎
231 Marcucci Angelo
Wood Harold L
Parisella James
Soundis Chester A ◎
232 McNeil W H & Son radiator repr
235 Mensalie Marie Mrs ◎
Vacant
— Burd Leon H
236 Sacchetti Donato B
Burby Richard ◎
Vacant
237 Home st ends
238 Mancini P Mrs grocer ◎
240 Sunray Bakery
242 Musumeci Luigi ◎
Emeney Douglas J
Cannon Robert W
Vacant
Abate Domonic P
243 Vacant
245 Amenta Paul L
Cedrone Lucia Mrs
Furnari Antonio R ◎
246 Ciani Joseph
248 Fiore Joseph P
Vacant
Maciejewicz John F
250 Hansen Stanley
251 Santisi John ◎
Letarte Thomas H
Corning Eugene P
252 DiLuiso A signmkr
DiLuiso John
253 Cann William H & Son Inc builders
254 Vacant
258 Venetian Cafe
260 Pompei Guy
Calilri Vito
Cena Felix J
Vacant
261 Lido Market
Pagliaruli Domenico
262 Bucci's Food Market
263 Federal st crosses
265 Furnari L shoe repr
265a Acme Electric Co
266 Freddie's Barber Shop
267 Capparrella Severino
Chouinard Joseph A
268 Gloria Food Distributors
270 Vacant
271 Edelstein M J grocer
272 Michael's Beauty Salon
273 Consolazzi James J
Valente Joseph A
Jarvis Catherine M Mrs
Dudley Edward E
274 Innuazzio James
DeFalco Gaetana
Yebba Michael J
Fournier Leo A
275 Chin Harry S ◎
Sam Lee laundry
Vacant
277 Paramount Cleaners
278 Lighthouse Cafe rest
280½ Riverside st begins
282 Berry R C Motor Corp autos
287 Beaulieu Howard E
Bancroft Harriet T Mrs
De Bow Evans W
Meade Agnes L Mrs
287½ Pond st ends
288 Carnevale Anacleto
Savino Barbuzzi ◎
289 Capitol Auto Parts
290 Traders The second hand goods
292 Conti John
DeVencenzo A barber
293 Rantoul Pharmacy
294 Silverio John J
295 Silverio Adeline Mrs
Lindsey Virginia T Mrs
Vacant
297 North Shore Market meats
298 Rantoul Cash Market meats
299 Ancore's Cleaners
300 Terzakis John G ◎
301 Kavanagh Louise A Mrs
302 Cameo Jewelry Co
304 I C C Club
307 Kyser's Lunch
309 Rossi Bernard R
Murphy Charles E
Carter Wilrose J
Balser Eugene E
Luke Patricia S Mrs
311 Rantoul Hardware
313 Rusco Home Products
315 David Anna C Mrs
McIntyre Hugh
DiNicola Silvino E
Liacos Charles D
Vacant
Vacant
316 Mill Fabric Outlet woolen goods
Lederman Spring Products Co Inc
317 Beverly Beverage Co
319 ~~Alro's Appliance Center~~
321 Griffin Archibald E
Vacant
Makros Vena Mrs
Seval Harry
McKenna Charles J
Parker Robert E
323 Vacant
324 Collier N Co cabinet mkrs
325 Hayes Thomas E Co
Gamble & Hayes Inc
330 Lifetime Aluminum Products Co
332 Rossi Alfred
332r Innis Laura A Mrs
335 Mae-Hall Press
338 Anastasio F furn rms ◎
341 DiSalvatore Mario
Vacant
Riley Frank T
342 Marciano Insurance Agency
343 W Dane st crosses
346 Ricci's Market Inc meat
348 Ricci Michele
350 Peter's Dept Store
352 Witwicki Bronislaus B
Fortunato Donato ◎
Vacant
Vitilio Alfonso
354 Fortunato D barber
356 Wilkscraft Creative Printing books
357 Freddie's Restaurant
362 Harrengton's Service Station
363 Vacant
364 Burner Supply Co Inc heating
367 Vacant
369 Tarantino Joseph
Derino Merinda Mrs ◎
Vacant
372 Creek st begins
374 Columbus Pizzeria rest
375 Whitten C E & Sons autos

Rantoul—continued
380 Modugno Victor C ◎
Sciacca Concetta M Mrs
Stimell James
386 Vandi Mario
Miranda Enrico
389 Renwick Frank J
Datillo Kenneth ◎
390 Bossie Alfred J
Gangemi Joseph
Cuccarello Gino
393 Sam's Variety grocer
393r Dettorre A television service
394 Briggs Fuel Co
Bertone Lawrence L
Webster Charles H
O'Brien Edward J
397 Dettorre Sebastino
Ward William P Jr
398 Vacant
DiPalma Sarah Mrs ◎
Riccardi Joseph
399 Atkinson Woodrow W ◎
400 LeClair Frank M
Vacant
399½ Roundy st crosses
401 Union Building Assn of Beverly Inc
United Electrical Radio & Machine Workers of America Local 271
406 Davico Charles P
Colantuomi Roberto
410 D'Ettorre Nataline Mrs ◎
412 Pisa Anthony A ◎
415 Washington School
416 Abate Adolf
Abate Adolf & Sons
420 Elliott st crosses
426 Goldberg Sam and Son Inc garage
428 Goldberg Sam and Son Inc fuel oil
434 Davis Drug Co Inc
436 New Elliott Chambers The
Waldron John F
(7) Vacant
(28) Vacant
(33) Vacant
(35) Vacant
437 Bay State Petroleum Co
438 Children's Shop
440 Kay's Laundry
441 Chestnut st ends
443 Havey Pontiac Inc
444 Beverly Trading Post
446 John's Restaurant
451 Vacant
453 Blodgett Harry
Atwood Jon B
Tucker N B automobiles
457 Harkins John
Glichouse Esther Mrs
Davis Michael A
461 Buchanan Frederick A Jr
Johnson Arthur L
Katz Harry
Menkes Barnett
Wendell Karl V
Kowalsky Carl
465 Britton W W Inc auto accessories
471 Summer st ends
474 DePiero's Esso Service
478 Landolphi Concetta Mrs ◎
DiLorenzo Angelo ◎
480 Valotto Angelo
Fraser Paul S ◎
McIntire Eleanor S Mrs
480½ Colangelo J N barber
481 Myrtle st ends
485 Hurshman Nellie M Mrs ◎
486 Wheeler E W Mrs nurse ◎
488 Goodhue Harold B ◎
489 Lenox st ends
490 Wentzell Anna C Mrs
Adams Edward J ◎
491 Hamilton Fred D ◎
495 Lam James T G ◎
Knowles Rowald S
Cheverie Louis S
496 Ace Motors used cars
497 Pierce Carl ◎
498 Pevritsky Joseph ◎
499 Church of the Nazarene
500 Vacant
502 Marine Division Inc supplies
503 Dog Caterers
504 Kimberly Winifred M
Balboni J Mrs gifts
Hunt Edna J
505 Slaven's Musical Note
507 Victory Inn
509 Community Hobby Shop

RAY fr 32 Cross NW to 235 Lothrop
3 Smith Sidney A ◎
5 Juhola Carl ◎
7 Robinson E A bellows mfr ◎
9 Herndon James O ◎

RAYMOND AV fr 92 Dodge NW bey Berkeley av to dead end
1 Drugan Bertha ◎
2 Marcheterre Francis A
7 Liszko Walter S ◎
8 Mascioli Nuncio ◎
10 Pitt David L ◎
12 Forsstrom Heino A ◎
15 Chellis Myron S ◎
19 Bolton William F ◎
20 Jones Arthur W ◎
22 Harrigan Catherine F Mrs ◎
23 Warren Melvin L ◎
24 Sudbay Mary E Mrs ◎
25 Crowell John A ◎
26 Creesy Augustus H ◎
27 Ohanian Arshag ◎
28 Powell Joseph R ◎
29 Berkeley av begins
32 Nielson Barney A ◎

RED ROCK LA fr 197½ Dodge SE bey Norge rd to dead end
1 Jones Daisy Mrs ◎
4 Stickens Herbert W ◎
5 Kirschner Hermann K ◎
Kirschner G S Mrs beauty counselor
10 Howard Louis B ◎
11 Sterling Lester O ◎
12 Walton W Francis ◎
14 Lee Everett S ◎
16 Dow Harry E ◎
16½ Norge rd begins
17 Hancock John A ◎
19 James Frank S ◎

REMICK AV fr 1½ Shortell av N to 32 Garfield av
4 Haskell Richard T ◎

REZZA RD fr 32½ Haskell NW to dead end
— Ambrifi Renato J ◎
— Ambrifi Guy A ◎
— Rezza Rocco ◎
— Rezza Antonio ◎

Rezza Rd—continued
—🔔Spirdeglizzi John Jr ◎
— Spiridingliozzi John ◎

RICHARD RD fr 9½ Oakhurst rd SW to 8½ Roy av
1🔔Pompey Joseph H ◎
2🔔Quattrocki Joseph A ◎
3 Vacant
4🔔McLaughlin Edward P
5🔔Brennan Randel J
6½ Butterworth rd begins
8🔔Fraser Robert E ◎
9½ Northwood rd ends
10🔔Trahan E F bdg contr ◎
12🔔Tobyne LeRoy C ◎
14🔔Gulbrandsen Richard E ◎
15 Roy av ends

RIDGEWOOD TER fr 18 Thompson rd SW and NW to 26 Herrick st ext
3🔔Butler Joseph E ◎
5🔔Bray John S ◎

RINDGE fr 36 Amherst rd SW to 35½ Colgate rd
1🔔Schawbel Abraham G ◎
2🔔Mayberry John ◎
3🔔Dana James H ◎
4🔔Leeman George H ◎

RIVER fr 20¾ School NE bey Bridge to dead end
4🔔Tucker Joseph E ◎
6 Vacant
9🔔Trowt Marion F Mrs ◎
10🔔Stevens W H Jr oil burners
16 Webber av begins
17🔔Murray Ellen Mrs
Ansaldi Frank
Ryan Patrick J
19🔔Pousland Charles F
Stillson William V
Consolazio Angelo
21🔔Stepenuch William ◎
Masse Ida E Mrs
25🔔Hall Robert D
🔔Neve Frank G
🔔Chouinard Wilfred
🔔Rice Lawrence F
Morgan Claire J Mrs
🔔Beaulieu Norman J
27🔔Packard & Barter Co sheet metalwkr
44 Merrimack - Essex Electric Co Sub Station
56🔔Shore Sales Co auto equipment
60🔔North Shore Wholesale Grocery Co
68🔔Knight Samuel Sons Co coal
82🔔Keiver Lumber Corp
47 Pleasant st ends
—🔔King s Service Station
100🔔Bowl-O-Mat bowling alleys
100½ Bridge st begins

RIVERSIDE fr 280½ Rantoul NW bey Park to 50 Lawrence ct
— Lawrence ct ends

RIVERVIEW fr 14 Folger av SE bey Bass then NE to dead end
4🔔Gorini Robert F ◎
7½🔔Santa Marie Thomas ◎
8🔔Martin Robert S ◎
9🔔Perry Leslie H ◎
10 Bass st begins
11🔔Judd Milton R
12🔔Hayes John T
17🔔Gregware Harvey L ◎
19🔔Anderson John K ◎
21🔔Thibodeau Claude R
Thibodeau Delia W Mrs ◎
27🔔Benedict Robert A ◎
28🔔McInnis William H ◎
🔔Richards John H
29🔔Gardner Walter W ◎
31🔔Clarizia Peter R ◎
33 Vacant
🔔Janard Joseph A ◎

ROBINSON RD fr Hathaway av SE to dead end
— Vacant
— Vacant
— Vacant
— Vacant
— Vacant
— Vacant
— Vacant
— Vacant
— Vacant
— Vacant
— Vacant
— Vacant
— Vacant
— Vacant

RODERICK AV fr 100½ Bridge SW to dead end
6🔔Aronburg Harold S ◎
8🔔Leclerc Joseph M
8A🔔Michaud Albert A
8B🔔McCoy Raymond R ◎
9🔔Copper Herman E ◎
10 Vacant
11🔔Briggs Chester S ◎

ROOSEVELT AV fr 513 Cabot E to dead end
1 Weeks Herbert L ◎
2🔔Ducklow Thomas C
🔔Reeves Richard
3 Kennedy Melvin A
Kennedy Thomas K
4🔔Bernier Carl J ◎
5🔔Coyle John A
🔔Tache Stanley J ◎
6🔔Ingalls Ernest E ◎
8🔔Hoak Roderick M ◎
10🔔Rand Edgar D
🔔Nicoll Henry ◎
12🔔Trask Lyman E ◎
🔔Lowry Lillian G
14🔔Carlin James R ◎
16🔔Soucy Roland J ◎
18🔔Blaylock Max H ◎
20🔔Kalapinski Joseph A ◎

ROPES fr 39 Mill N to 46 Simon
5🔔LeFrancois Edward
Wentworth Clarence M
LaMontagne Louis J
6 Bertone Mario G
Gagnon Roger D
Kirrane Philip M
10 Sutcliffe Bruce T
Crosby Carroll W
🔔Forsythe Willis H
13 Grant st ends
14 Doucette Donald A
🔔LaBonte Raymond J
Vacant
16🔔Perkins George W
18🔔Primmer John P
20🔔Dudley Hazel J Mrs
Vacant
22 Wear Francis E

ROUNDY fr 322 Cabot NW bey Park to B&M RR
5🔔Crandell John M ◎
🔔Lucus Donald K
7🔔Bennett C Lily Mrs ◎
8 Jackson Whitney H
Vondal Maurice E
🔔Markham Mildred E
🔔Beaulieu Phillip J
🔔McCormack Harry L

Roundy—continued
10 Vacant
🔔Wilkins Russell W ◎
11 Parrotta Peter ◎
🔔Qparanta Salvatore
12 Snow Annie E Mrs◎
🔔Morrill Philip R
13🔔Ricci Adam ◎
🔔Ricci's Express
14🔔Belanger Edmund J Jr
🔔LaBrecque Eugene A
14½🔔American Toy Products Co
Raymond C E & Son shop
15 Vacant
Latorella Alfred J ◎
16 DeSantis John B
🔔Picci Loreto ◎
17🔔Vitale Jerry
🔔Vitale Mary Mrs ◎
🔔Beverly Sand and Gravel Co
18 Galli Joseph
20🔔DiAnni John ◎
21🔔Tompkins T Brandt ◎
21½ Mechanic st crosses
22🔔Papa Antonio E ◎
Channel Arthur
23🔔Civitarese Carmine◎
Crani James
24 Cauley William G ◎
26🔔Grady T Franklin ◎
🔔Currier W Roy
29 Chase st crosses
32🔔Dooling Oil Service
🔔Gustafson Elmer M
35 Rantoul st crosses
37🔔United Electrical Radio & Machine Workers of America Local 271 business office
38🔔Romanovitz Roman◎
Atkinson William
40🔔Liberti Pietro ◎
41 Galui Mary Mrs
🔔Demeule Roland J
🔔McKenna William A
42 Voyer Joseph E ◎
43🔔Parisella Gerardo J
🔔Della Piana Victor
Vacant
45🔔Lawrence C Clifford
🔔Consone William J
🔔Marinilli Tito
47 Park st crosses
49🔔Guidi Louis ◎

ROWELL AV fr 28 Green SW and SE to 47½ Livingstone av
2🔔Nickolson Austin W
2½🔔Palmer Earl B
4🔔Tingley Mildred E Mrs ◎
5🔔Carlson Kenneth A
6🔔Kent Joseph F ◎
8🔔Tingley James R ◎
12🔔Hunt Barbara L Mrs ◎
13 Lewis Lester J ◎
14🔔Cannella Mary Mrs◎
15 Macdonald Richard W
15½ Chase George L
17🔔Butman Elsie L Mrs ◎
18🔔Galuska John S ◎
19🔔Sabatini Alipio C ◎
🔔Sabatini David & Son Masons
20 Anderson William J ◎
24🔔LaCombe Arthur A◎
25🔔Dempster Elizabeth C Mrs ◎
28🔔Blanchette Robert F ◎
29🔔Vaillancourt Raymond A ◎
30🔔Cann Lawrence L ◎
31🔔Mallette Albert N ◎
33🔔Gibson Douglas J
Tucker Bessie G Mrs ◎
34🔔Green Walter W ◎
35🔔Perkins Earl W ◎
37🔔Wilkinson John W ◎
38🔔Costello Joseph W ◎
41🔔Philpot Guy D ◎
43🔔Philpot Wallace G ◎
44 Carver st begins
50🔔Beaulieu Philip E ◎
51🔔Lister John K ◎
52🔔Theriault Joseph L◎
55🔔Thibodeault Frazier D ◎

ROY AV fr 151½ Dodge SE to 15 Richards rd
3🔔Campbell Frank T ◎
4🔔Upham E Murray ◎
5🔔Lee Robert S ◎
6🔔Robinson Dwight W ◎
7🔔Eldridge Harriet C Mrs
8🔔Walker Dudley H ◎
8½ Richards rd ends
9🔔Poirier J H bdg contr ◎

RUSSELL fr 481 Cabot NE bey Windsor rd to 11 Jordan
4 Windsor rd begins
5🔔Marks Leo J ◎
7🔔Christopher Peter J ◎
9🔔Nataloni Joseph ◎
10🔔Rheault Emile R ◎
11🔔Ritchie Thomas J ◎
12🔔Mercaldi Pasquale ◎
13🔔Cole Fred W ◎
16🔔Lauranzano Joseph N ◎

SALEM RD fr State hwy Route 128 SE and SW to 100 Sohier rd
53🔔Knowlton David R ◎
55🔔DeTrude William G ◎
57🔔Tarr Frank S ◎
59🔔Hill Montrose E ◎
— Sohier rd ends

SALEM RD NORTH fr 112 Dodge NW and E to junc Pershing av and Lakeview av
3🔔Blackwell Herbert M ◎
4🔔Black William H ◎
6🔔Ramsdell Miles ◎
8🔔Burnham Kenneth L ◎
10 Pilgrim rd begins
12 Puritan rd ends
40 Arlington av ends

SALEM RD SOUTH fr 111 Dodge SE bey Longwood av to dead end
7🔔Heath Clarence G ◎
8🔔Bomac Laboratories Inc electronic equipment
—🔔McCulloch Leslie C
— B&M RR crosses
—🔔Sands Rachel J Mrs ◎
— Longwood av ends
— Vacant

SALTERS AV fr 36 Crescent av NE to junc 10 Cove av and Hooper av
5🔔Goss Albert T ◎
6 Chase ter begins
8 Payne Aubrey S ◎
14🔔MacLeod Everett C◎
14½ Cove av ends
15 Hooper av begins

SARGENT fr 79½ Enon E to dead end
3 Ross Howard I ◎
7 Pasterczyk John S ◎
11 Marshall Henry N ◎
10 Michalski Leo M
15 Lodge Edward L
20 Henderson Richard B ◎
21 French George W ◎
24 Gosselin Russell N ◎
25 Luxton Stephen G ◎

SARGENT AV fr 11 Peabody av NE bey Clark av then N to dead end
3 Whitcomb Mary P Mrs ◎
5 Foster Edgar S ◎
9 Reid John V ◎
10 Perkins Benjamin C ◎
12 Clark av begins
14 Oliver Harold B
23 Miller Louise Mrs ◎

SCENNA RD fr 56 Hull NW to dead end
3 Ridgeway Francis E
4 Salomon Robert E
5 Mercier Albert L ◎
6 Ferara Frank E ◎
7 Bray Donald L ◎
8 Sullivan John W ◎

SCHOOL fr 50½ Cabot NW to 31 Porter
1 Lowe Woodrow K
Scott Theresa L Mrs
2 School Street Auto Body Co
4 Bisson Roland G
4r McDonald Walter D ◎
6 Franklin Richard H
Beck James G
8 Abel Boris
Polanski Fannie Mrs ◎
11 Brown Arthur L ◎
Daly Mary A Mrs
11½ Rantoul st crosses
13 MacNeil Raymond A ◎
Collins Josephine A
MacNeil M H Mrs
14 Montoni J K Mrs
Consone Jacob
Dinkim Joseph
Axelrod Louis ◎
15 Clarke Norman A ◎
Donhue Richard W
Brown Katherine J ◎
15½ Chrisafulli Salvatore ◎
Blanchette Joseph A
16 Butler Paul J ◎
Rogers Francis R
McKenzie James W
16½ Cox ct ends
18 Pousland George W ◎
18a Munson Charles G ◎
19 Gillis Joseph I ◎
Gillis Joseph D
Smith Nellie M Mrs
19r Auld William D
19½ Murray John
19½r Lojko Anthony F
20 LiPorto Guido D
20½ B&M RR crosses (underneath)
20¾ River st begins
21 Gillis June R Mrs
Marmen J A Harvey Vacant
22 MacNutt Margaret E ◎
22½r Vacant
23 Condon John F
Angelina Amerigo ◎
24 Libert Thomas A ◎
25 Quality Press The
25½ Wellman st crosses
27 Trudeau Catherine C Mrs ◎
31 Wittenhagen Frederick W ◎
32 Bryant Leland A ◎
34 Kelly Ethel C Mrs ◎
36 Moroni Eleanor I Mrs ◎
Thomas Robert F
Romani Albert W
37 Mason Walter H
Whitman Ernest J
38 Keefe Dennis J
Hanscon Bernard W
Keenan Edward J
39 Clark Robert C ◎
42 Wheelen Thomas F ◎

SCOTT fr 592 Cabot SW to 66 Ellsworth av
5 Terrio May C Mrs ◎
7 Michaud Philippe A ◎
8 Richardson Kenneth W ◎
10 Phelan William J ◎

SEWARD—see Seward Av

SEWARD AV fr 13 Woodbury NW to dead end
3 Yoffa B Frederick ◎
6 Toorks William P ◎
7 Simon Moses I ◎
8 Kransberg Harry L ◎
9 Sterman Isadore E ◎
10 Kransberg John N ◎
11 Ricci Albert J ◎
14 Caldwell John D ◎

SHAW'S LA fr 30 Hill E bey B&M RR then S to dead end
— Hill st ends
— B&M RR crosses
— Jones Marshall E ◎
— Tanzella J Robert ◎
— Sauvageau Victor J ◎

SHERMAN fr 134 Essex NW to 83 Odell av
5 Baker Max M ◎
Campbell Charles A
6 Hosley Carlton R ◎
8 Pattison Thomas L ◎
10 Shea Mary A Mrs ◎
11 Appleton Arthur B ◎
12 Winer Jacob ◎
15 Whitmore Robert A
15a Gibbs Donald A
16 Patti Anthony ◎
18 Larrabee Arthur P ◎
19 Gibbs Addie M Mrs ◎
20 Crosby Alden E ◎
23 Govani Francis J ◎
24 Eaton Lawrence E ◎
26 Friedman E William ◎
27 Eastman Florence T
28 Mason Robert H ◎
30 Collins William J ◎

SHORE AV fr 18 Marsh av SE and SW to 8 Park View av
4 Brown Frank H ◎
8 Ferreira Alfred G ◎
9 Park View av ends

SHORTELL AV fr NW of Melvin av and Remick av SE bey Western av to dead end
1 Melvin av ends
1½ Remick av begins
2 Latter George A ◎
4 Ames Beatrice Mrs ◎
6 Hawky Einar G ◎
8 Vacant
9 McComsky Joseph F ◎
10 McGuire Grace E Mrs ◎
12 Bossie Dennis N ◎
14 Putur Zygmont T ◎
16 Egan John F ◎
18 Ouellette Joseph G ◎
19 Keating Norman L ◎

Shortell Av—continued
20 Standley David ◎
21 MacDonald Roy W ◎
23 Beechey Robert J Jr ◎
24 Checchi John L ◎
28 Bennett George ◎
29 Francesco Vincent A M ◎
29½ Elizabeth av begins
30 Stier Richard L ◎
32 Page Benjamin H ◎
34 Cyr Donald G ◎
36 Barker Charles H ◎
38 Salvanelli Silvio A ◎
41 Bailey av begins
42 Cutler Charles A ◎
43 Gawron Frank L ◎
45 Scriven Albert K ◎
45½ Eleanor av begins
46 Bulger Alexander J ◎
47 Hodgedon Vincent ◎
50 McMann Raymond J ◎
51 Andrews Roger W ◎
52 Western av ends
54 Durgin Sumner E ◎
55 Aho Paul O ◎
60 Tracey Charles T ◎
61 Libert Joseph A ◎
65 Stewart Donald R ◎
66 Nicol John M ◎
68 Godfrey Robert S ◎
69 Gamble Leroy D ◎
70 Uppvall Hilmer A ◎
Ryan Gertrude M Mrs
71 Gamble Earle T ◎

SHORTMEADOW RD fr 26 Longmeadow rd NW to dead end
21 Halpern Joseph J ◎

SILVER CT fr 130 Water NE to dead end
2 Pszenny John F ◎
3 Nash Samuel N ◎
Nash Agnes E Mrs
4 Cassola Anna Mrs
Cassola Lawrence J
5 Fleming Bertha M Mrs
6 Patterson Clifford W ◎
7 Stephens Herbert ◎
8 Foster Irvin E ◎

SIMON fr 406½ Cabot W bey Ropes to B&M RR
6 Doucette Arthur G
8 Barry Katherine Mrs
10 Deschene Albina Mrs
11 Slattery John P ◎
Lombardi Leonard F
Slattery Katherine M Mrs
12 Wawrzyniak Andrew J
14 Steniford James A
15 LeBlanc Emile J
Todhunter Josephine Mrs
Blake Donald F
16 Pelletier Adelard H
18 Primmer George M
19 Barbour Donald L
Brunet Clarence J
Vacant
20 O'Conner W L nurseryman
22 Levine Edward L
23 Wise Rose Mrs
Powers Anna H
Vacant
24 Watson Bruce H
27 Vacant
30 Deschenes Jean E
31 Crowley Charles F
Vacant
32 Gallagher A V builder
34 Leck Donald S
35 Duerden Frederick J
Ramsdell Leonard
Vacant
36 Grundy Marguerite A Mrs
38 Nelson Jessie Mrs
39 Vacant
Stanley Winifred N Mrs
Carty Robert C
40 Williams Vaughn H
42 Wear Donald O
43 Grove Wayne A
Perkins Carl W
Keaney Bertha H Mrs
44 Davidson Fred L
46 Ropes st ends
47 Thomas Margaret L Mrs
Richards Francis J
Jacques Wilma R Mrs
51 Fossiano Laura F Mrs
Harrington David T
Arrington Robert F

SMITH fr 11 Lovett SW bey Wentzell av to dead end
6 Lamontagne Roland L ◎
8 Woods Louis J ◎
10 Wentzell av crosses
12 Heyworth W Henry ◎
14 Bushey Norman K ◎

SMITHSON DR fr 203½ Lothrop SE and SW to 2 Hussey av
3 Furey James J ◎
4 Soucy Napoleon E ◎
5 Betts Henry T ◎
6 Twombly Charles A Jr ◎
7 McNiff Eugene J ◎
8 Yorgy Lawrence R ◎
9 White Leslie F ◎
10 Miller Roland R ◎
11 Picardy Charles C Jr ◎
12 Frye Arnie H ◎
13 Leighton Robert E
14 Rhoades Theodore E ◎
15 Kincaid George E ◎
16 Smith Lewis W ◎
18 Dailey L James ◎

SNELL RD fr 5½ Windsor rd E to 15 Jordan

SOHIER RD fr 8 Colon NE bey Herrick to Salem rd
— Beverly High School
— Beverly Cooperative Trade School
— Beverly Trade School
2 Workman William H Jr ◎
6 Christodulo John D ◎
10 Lewis M D Mrs nurse
Johnson Carl W ◎
12 Bisacchi Domenic
Dorothy Benjamin C
14 O'Meara John W
O'Meara John W Jr ◎
16 Charles st ends
18 Gabrielli Americo J J ◎
22 Cristofari Vincent ◎
28 Swan st ends
33 Munro Paul G
Gadbois Hattie F Mrs ◎
36 Mason st ends
37 Carroll John J ◎
38 Mavragis Dennie
Valentino Romolo ◎
39 Wallace Robert S ◎
40 Sholomith Max ◎
Duffy James J Jr ◎
41 Beaver st begins

Sohier Rd—continued
43 Cravatas Gertrude H Mrs
Duda Stanley T ◎
44 Lyman st ends
45 Axelson Richard
Steeves Murray V ◎
47 Greenstein Joseph E ◎
Greenstein A Mrs shopping service
Grindrod William
48 Nelson David ◎
49 Frisch Isadore ◎
Eyers Howard T
51 Martelli David S ◎
Marzerka Louise M Mrs
53 Clay James H
55 Lien Lars F
55½ Story av ends
56 Paolini Harold J ◎
57 Marquis Joseph W Jr
58 Whalen Lawrence L ◎
59 LePage Herbert E Jr
60 Damiani Roland D ◎
61 Ross Joseph F
Ross B L Mrs nurse
63 Modugno Angelo E
64 Chapman Anthony B ◎
65 Lantz Robert B
67 Gillis John A
69 St Peter Edward E
71 Whalen Robert W
72 Hillery Harry M
75 Herrick st crosses
100 Salem rd ends

SOMERSET AV fr 114 Dodge NW and E to 26 Devon av
3 Chaffee Arnold W ◎
4 Hamilton Florence E Mrs ◎
5 Svanson Raymond C ◎
6 Broderick Richard J ◎
7 Wilmers Christine E Mrs ◎
8 Lash David C ◎
9 Grabowski Charles M ◎
11 Pietrini John D ◎
12 Wilkins Roger L ◎
13 Patten George L ◎
14 Hughes Robert H ◎
16 Wright Florence S Mrs ◎
17 Grant A E plumber ◎
18 Moore Harold L ◎
19 Baker Douglas M ◎
20 Nicoll Robert A ◎
22 Dutton Frank B ◎
23 Devon av ends

SOUTH fr 32 Front NE to 9 Stone
1½ Marsh av begins
2 Nielson Lena M Mrs ◎
Nielson Richard B
3 Stamas John W ◎
5 Cottage la ends
6 Vacant
8 Silva Ida M ◎
10 Boris John A ◎

SOUTH TER fr junc ½ Marsh av and Sylvester av W and NW to 4 Eleanor av (Irregularly numbered)
2 Niles Henry F ◎
4 Carlin Agnes Mrs ◎
5 Tanguay Francis A ◎
6 Jackson Robert C ◎
8 Dunham Gladys A Mrs ◎
8r Dunham William H ◎
10 Lundergan Edward J ◎
37 Lefavour Philip W ◎
12 Vacant
14 Frederick Joseph ◎
McCue Joseph E ◎
41 VanPraet Frank ◎
32 Mack George W ◎
34 McCarthy Catherine J Mrs ◎
36 Howard Walter J
38 Heaphy John D
40 Wolf Maud L Mrs
Heaphy John F ◎
42 Morse John A ◎
59 Angelini Rinaldo ◎

SOUTH HARDY fr 23½ Fayette NE to dead end
3 Hanlon Bertram E ◎
Hanlon C J nurse
5 Beck Henry M ◎
7 Lamont Warren S ◎

SPRING fr 131 Colon SE bey Odell av to 168 Essex (Irregularly numbered)
15 Jeppson John A ◎
8 Vacant
7 B&M RR crosses
12 Odell av ends
4 Woodberry John W ◎
11 Hayes Stanley I ◎
14 Nicol Margaret R Mrs
14½ Johnson Howard A ◎

STANDLEY fr junc Foster and Common la NE bey Grace to Essex (Irregularly numbered)
1 Browning R D builder ◎
10 Pizzello Gerald A ◎
12 Blanchette Raymond A ◎
35 Thatcher J G landscape gardener
35off Miles Sherman ◎
38 Tucker Samuel A
52 Sweeney Leonard N ◎
56 Sterner Allan O ◎
57 Noble Jerome ◎
58 Farley Wilbur H ◎
59 Sweeney Gordon W ◎
68 Weldon Edward A ◎
72 State hwy Route 128 crosses (underneath)
78 Choate George F ◎
79 Waite Neil A ◎
83 Kimble William D ◎
82 Mattson Wain O
85 Barker Charles H ◎
— Conner rd begins
89 Lindstrom John R ◎
91 Everett Frank B ◎
93 Davies Frank H ◎
105 Williams Frank N ◎
110 Butman Isobel G Mrs ◎
114 Cummings Walter J ◎
116 Stover Mahlon E ◎
Meredith S A Mrs nurse
120 Stover Mahlon E Jr ◎
122 Cronkhite Bayard M
122½ Groce st ends
123 Mills Sidney M ◎
124 Grant Paul A ◎
Centerville Christian Endeavor Church
139 Elliott Charles E ◎

STAR fr 4½ Conway NW to dead end then rebegins fr SE of Goodyear NW to 20½ do

---

STATE HWY ROUTE 128 fr Danvers town line E and SE and E to Wenham town line
— Cabot st crosses (underneath)
— Exit 10 to Dodge st

State Hwy Route 128—continued
— Dodge st crosses (underneath)
— B & M RR crosses
— Salem rd begins
— Exit 9 to Brimbal av
— Brimbal av crosses (overhead)
—🔔Johnson Howard D Co rest
—🔔Mac's Atlantic Service Station
— Exit 8 to Essex st
— Essex st crosses (overhead)
— Standley st crosses (overhead)

STEWART AV fr 20 County Way W and NW bey Giles av to 9 Lindsay av (Irregularly numbered)
12🔔Small Joseph P &
10🔔Frontiera Walter J ◎
6🔔Holiday Stanley M Jr ◎
5🔔Mahoney James G ◎
4🔔Keech Howard A
3🔔Desjardins Eugene ◎
2🔔Essler Thomas D
🔔Nelson John R
Scanlon Mary Mrs
8 Mihelis George A ◎
13 Giles av crosses
15🔔Wheeler Kasson B ◎
16🔔Berg Mabelle H Mrs ◎
19🔔Wilson Earl H ◎
20🔔VanKnowe Donald E ◎
22🔔Cormier Leonard A ◎

STONE fr 43¾ Cabot SE to 18½ Lothrop
2 Bennett Harry
5🔔Christopher Charles J
7 Pizzo Herbert E
Johnson Calvin
9 South st ends
10🔔Ganley Edward M
🔔Ganley Ann M ◎
14 Ossolinski Irene Mrs
🔔Naczas Jacob ◎
18🔔Lindberg Mads A ◎
19🔔St Pierre Arthur A ◎
🔔Hubbard Estelle M Mrs
20🔔Painchaud Raymond R
🔔Mood Everett L ◎
21 Vacant
22 Vacant
23 Dean Joel
24 Vacant
26 Kelly Michael
🔔Price Nellie L Mrs
Klein Helen M Mrs
🔔Holmes Charles H Jr
27 Bartlett st crosses
29🔔Davidson William ◎
30🔔Salloway Nathan ◎
31 Ridley Ora M Mrs
🔔Kennedy J Richard ◎
31½🔔MacLeod James W
32🔔Minigan Robert J ◎
33🔔Kelly Josephine E Mrs ◎
Fallon Anne M
35🔔Wyman James N ◎
36🔔Bovio Harry T ◎
Grant Louis P
37🔔Papa Rocky ◎
St Pierre Marion P Mrs
37½ Oxford ter begins
38🔔McPherson Daniel E ◎
40🔔Webster Marion T Mrs
🔔Cressy Frederick A ◎
41🔔Surles Thomas C
Delaney Anne Mrs ◎
43🔔Starr William J ◎
45 Queen Apartments
🔔Shea Dennis F
🔔Connelly James E
🔔Dionne Arthur J
🔔Flynn William M
🔔Maglio Louis V
Caswell Winfield S
46🔔Surels Arthur W ◎
48🔔Crowell Emma B Mrs ◎
Vacant
50🔔Hennessey Donald F ◎

STORY AV fr 64 Colon NW bey Bresnahan ct to 55½ Sohier rd
3🔔Maestranzi Simon A ◎
🔔North Shore Grinding Service
4🔔Trow Charles E ◎
5🔔Prest William H ◎
6🔔Woodbury Alonzo ◎
8🔔Palmer Addis P Mrs ◎
9🔔Henderson & Herndon Tree Co Inc
10🔔Peterson Peter A ◎
11🔔Ottley William F ◎
13🔔Quill Daniel M ◎
14🔔Ambrefe John L ◎
15 Henderson av ends
16🔔Burchsted Emma M Mrs ◎
18🔔Nicolo Mardy ◎
20🔔Kelly Thomas J
🔔Francesco Anthony F ◎
21🔔Cuoco John ◎
22🔔O'Connell Michael V ◎
23🔔Dawson Grace L Mrs ◎
25🔔Rimari Victor F
27🔔Crean Walter F
28🔔LePage Harold E
29🔔Harrington Paul F
30🔔Healey John D
31🔔Foss Lewis E
32🔔Walker Herbert
33🔔Moffett Gordon E
34🔔Roberts Benjamin A
35🔔Wright Thomas E
37🔔Wynne Peter P
38 Dearborn av ends
39🔔O'dell Harry W
41🔔Goren Edward M
43🔔Leighton Louis D
45🔔Strout Clifford D
47🔔Woodbury John E
49🔔Beverly Housing Authority
51🔔Howard William L
53🔔Rutstrom Eric W
55🔔Duran Thomas H
56 Vacant
57🔔Corning Merton P
58🔔Tingley George H
59🔔Colby Herbert A Jr
60🔔Osborne Harold R
61🔔Moore Richard E
62🔔Byrnes Charles P
63🔔Marchelli Frank R
64🔔O'Brien Patrick J
65🔔Evitts Richard C
66🔔Mitchell James R
67🔔Lamberti Peter
68🔔Palm Charles B
69 Davis Walter A Jr
70🔔Conte Anthony V
71 Bresnahan ct begins
72🔔Flight Donald J
74🔔Crandall Arthur R

STURTEVANT fr 52 McKay SW bey Echo av to dead end
3🔔Sommer Arthur L ◎
5🔔Crosby Karl E ◎
7🔔Donahue David T ◎
9🔔McKeon Frank W ◎
11 Glidden st crosses
15🔔MacLean Norman A ◎
16 Donahue Paul E ◎

Sturtevant—continued
17 April Louis J ◎
18 Hall Orla ◎
19 Poulen Jacque ◎
20 Johnson Jacob W ◎
21 Pierson st crosses
25 Echo av crosses
27 MacLean Daniel R ◎
29 Lewis Wesley J ◎
37 Denis Alphonse J ◎
38 Jutras Armand A ◎
39 Murray John P ◎
40 LaPuglia William C ◎
42 Alderson Annie N ◎
44 Vacant
46 Pike Bernard T ◎
50 Overberg Arthur W ◎
Overberg E A nurse
52 Denis Alphonse J Jr
53 Brown Carl M
55 Perusse Cynthia D
Kelly Lawrence P ◎
56 Conley Edward J ◎
58 Holmes Otis M
59 Kiley Charles K ◎
—K & P Construction Co

SUMMER fr 354¾ Cabot W to 471 Rantoul
3 Cross Stephen I
3½ Ewaschuk Michael ◎
Sullivan Patrick D
5 Davico Louisa M Mrs ◎
6 Rix Ralph T ◎
7 Standley Arthur C ◎
8 Hilton Robert J Jr ◎
Civitarese Antonio
Rogers Chester M
9 Cookson George E ◎
Jo's Beauty Shop
Vacant
Phillips Emma M Mrs
Page Elizabeth
VanDyke Henry L
10 Peterson Emily C Mrs ◎
Merrill George W
Bragdon Lewis B
11 Burns Robert C
Noriega Leon C
Kurman L Helen Mrs ◎
Sidell Samuel
12 Matheson Raymond G ◎
13 Burnham Eleanora Mrs ◎
14 Simons Ellen T Mrs
Britton Willard W
15 Pickett Gardner H ◎
16 Pepin Albert J
16½ Chase st ends
17 Pierre D F acct ◎
18 Grady Lawrence K ◎
Buckley Arthur J
MacDonald Isabella F

SUMMIT AV fr 16½ Cabot N and E to 20 Cox ct
3 LeBlane Camille Mrs ◎
12 Blais Emile F
14 Jellison George W
Lafrenais Angeline M Mrs
Heath Wallace N
Bouchard Robert L
18 Viel's Garage
20 Ambrosini Louis A ◎

SUNNYCREST AV fr 168 Bridge SW to dead end
4 Emerson Theodore S ◎
5 Dale Arthur V ◎
6 Hallock James R ◎
15 Vacant
16 Netherton av begins

SUNSET DR fr 503 Elliott NE and NW bey Beverly Hills av then NE and SE to 14½ Walcott rd
1 McCarthy Francis T
2 Archung Ralph O ◎
3 Humphrey Parker ◎
4 Vacant
5 Troiani F Joseph ◎
6 Vacant
7 Conrad Frank H ◎
8 Dionne Henry E ◎
9 Drobinski Joseph C ◎
10 Bourke Thomas E ◎
11 Bookholz Ralph W ◎
12 Depascale Nicola ◎
13 Kennedy Joseph E ◎
14 Newport James S ◎
15 Brackett Norman E ◎
16 Staff Donald J ◎
17 Carpenter M L Mrs nurse
Carpenter R W ins broker ◎
19 Green Howard L ◎
20 Beverly Hills av ends
21 Maker Albert ◎
22 Verry Earl A ◎
23 Manning William F ◎
24 Spencer Frank W ◎
25 Smallwood John H Jr ◎
26 McCord King S ◎
27 Michaud Joseph Jr ◎
28 Cronan Mark D Jr ◎
29 O'Hara Daniel J ◎
30 Kachadoorian Kachadoor V ◎
31 Vacant
32 Gabriel Charles F ◎
33 Brown Edward A ◎
34 Rockwell Adelbert W Jr ◎
35 VanDine Arthur S ◎
36 Portelance Joseph E ◎
37 Orlando Herbert E ◎
38 Mangan John E ◎
39 Benjamin James A ◎
40 Kessler Edward L ◎
41 Durgin W F upholsterer ◎
42 Bills Lester H ◎
43 Ekengren Ernest A ◎
44 Faulkner Roland F ◎
45 Grenquist Otto B Jr ◎
46 Mampre Zaven H ◎
47 Finneault Wendell I ◎
48 Lepore Domenick J ◎
49 Guerrette Philip R ◎
50 Carson Ralph A ◎
51 Wood Thomas R
52 Scanlon Glenn P ◎
54 Connelly Thomas K ◎
56 White Walter J ◎

SWAN fr 421 Cabot E to 28 Sohier rd
5 Robichau Edward A ◎
6 LeClair Arthur J ◎
7 Coakley Mary R ◎
8 Vergari Frank D ◎
9 Gabriel Dominic ◎
12 Cunningham Langdon A ◎
13 Meehan William B ◎
14 Sullivan Henry F ◎
16 Nunes Austin P ◎
17 Conrad Marshall A ◎
18 Casey Thomas J Jr ◎
19 Crocker Warren K
20 Boswell May G ◎
Boswell H E upholstery cleaning
21 Gallant Leo J ◎

Swan—continued
22 Porter Sidney A ◎
Car Phillip R
Robinson Caroline R Mrs
23 Holt Karl F ◎
24 Hilpert Alice L Mrs ◎
25 Cicchetti Nolfo ◎
27 Hillhouse Elsie G Mrs ◎
28 Paglia Frederick ◎
29 Scott Eva M Mrs ◎
31 Zdanowicz John S ◎
33 Gagnon Frank ◎
34 Kennedy Chester ◎

SYLVAN RD fr 76 Corning NE to Foster dr
4 Heurlin Francis W ◎
5 Lally Walter J ◎
6 Sweet J Edward
11 Morrison R L ◎
15 Hoy Thomas S ◎
16 Corse Jeannette L
17 Lyman Horace A ◎
18 Murray Ralph N ◎
19 Chase Amos B
20 Vacant
22 Riley David W ◎
23 Pinciaro Alexander P ◎
24 Parramatta rd ends
25 Geary Paul H ◎
28 Cantley J Clifford Jr ◎
29 Mann George A ◎
30 Morgan Herbert R Jr ◎
31 Anderson Harmon G ◎
33 Bacheller Lawrence P Jr ◎
34 Foster dr ends

SYLVESTER AV fr 1 Bates Park av S to junc South ter and Marsh av
1 Bates Park av ends
2 Flint Lizzie W Mrs ◎
7 DeTorre Joseph A ◎
8 Kraus Walter E Jr ◎
12 Farley John L Jr ◎
15 Obear Murray E ◎
17 Marsh av begins

TAFT AV fr 41 Western av NW to 6 Adams av
2 Vacant
5 Cole Earland D ◎
7 Durling George V ◎
8 Hathaway Chester D ◎
11 Hartwell Cecilia L Mrs ◎
12 Kent Howard F ◎
15 Armstrong Henry J ◎
16 Rowell John C ◎
17 Vacant
18 Vacant

THE COMMON (a section) bounded by Dane and Essex

THISSELL fr 504 Hale NE bey B&M RR then SE to Hale (Prides Crossing) (Irregularly numbered)
14 Baker Franklin B ◎
— Donovan Ellien L Mrs
34 Clapp Nathaniel D ◎
— B&M RR crosses
44 Cinnamond Samuel
Saurwein Paul G
Vaughan Samuel ◎
47 Worssam Charles A
— Common la begins
10 Doane Harold A Co builders
4 Prides Crossing Post Office

THOMPSON RD fr 72 Brimbal av W and NW bey Ridgewood ter to 22 Herrick st ext
3 Canzano Joseph ◎
4 Tedford Robert H ◎
6 Rocca Raymond L ◎
8 Olson Gerald F ◎
9 Jenness S H Mrs nurse ◎
Jenness Wendell E ◎
10 Hale Stanley B ◎
11 Moore Kenneth A ◎
12 Cuoco Joseph J ◎
13 LaBrecque Robert I ◎
14 Vacant
15 Osborn Charles A ◎
15½ Pinewood av ends
16 Bucci Paul V ◎
18 Ridgewood ter begins
20 Reinhalter Edmund J ◎

THORNDIKE fr 177 Cabot SE to 72½ Lothrop
7 Conant Henry A
Davis J D optician
Taylor I S MD
Scott D H MD
8 Gemmellaro S P MD ◎
9 Sampson Albert E ◎
10 Carr Minnie C Mrs ◎
10½ Endicott st begins
11 Dana Herbert W
12 Johnstone George J Jr
13 Stickney Whitman G ◎
15 Black John H Jr
Woodberry Margaret F Mrs
Stewart John A
15½ Brown st crosses
16 Webber Arthur H ◎
17 White Joseph F
17a Churchill Anzonetta
Kuell David H F
18 Benjamin Earle E
Goldberg Arnold H
19 Carpenter Lillian E
Dunbar Jessie R Mrs
Coffin Mary G Mrs
Smith Jessie A
20 Marshall Lena Mrs
Manning E E Mrs nurse
21 Aldrich E R fire apparatus & supplies
Streeter Jean M Mrs
VanSalza Guenther
Ferreira Arthur F
22 Hatch Ray P
Swan Mary ◎
23 Casgrain Marion M Mrs
Williams Joseph H ◎
Edmands Walter S
24 Herrick Carl E ◎
26 Vacant
27 Macauley Mary J ◎
Ross Florence M
Sidell Clayton F
29 Lovett st crosses
30 Reid Alice Mrs
32 Rising Marion Mrs
McKeon John V
Williams Charles A
33 Clapp Amy
Charezun Anne
Sherrington Harold T
34 Jarnes Eliz Mrs ◎
Fryer Ellen Mrs
Vacant
35 Muzzey Orvis S ◎
Richards G W Mrs nurse
36 Tolas Elsie B Mrs ◎
Scanzani Frank
37 Stratton Frank E ◎
Greenwood Gerard H
39 Purinton Ellis M Jr
Mason William L
42 Vacant

TRASK fr 730 Cabot NW and NE in half a circle to 792 do n Beverly Airport
6 Klubock Albert J ◎
6r Sullivan William P ◎
7 Kennedy Raymond ◎
14 Gasper Aubrey I ◎
18 Nelson Graham T ◎
25 Walkup Chester E ◎
27 Nichols Nathan H ◎
39 Cassidy Francis J ◎
Gustafson Oscar M
40 Buchana Nellie L Mrs
Larocque Eugene J ◎
55 Ewart John M ◎
65 Hitchings Gordon A
76 Swift Herbert J ◎

TREMONT fr 604 Cabot SW to 21 Clifton av
1 Palmer John A ◎
3 Rogers Robert L ◎
5 Chaloner George A
Peterson William J ◎
7 Cochran James L ◎
10 Scott Theodore L ◎
11 Rust Laurence B ◎
13 Ellsworth av crosses

TUDOR RD fr 33 Windsor rd E to 41 Jordan
½ Windsor rd ends
1 Crossman Fred D ◎
2 Guerette Robert C ◎
3 O'Brien John V ◎
4 Comeau L Leroy ◎
7 Jordan st ends

TYLER RD fr 173 Hale S to 13 Museum rd
1 Paolillo Carl ◎
2 Taylor Charles D ◎
5 Liporto Gene ◎
6 Morgan rd begins
7 Lampert Joseph ◎
8 Brusket Paul W ◎
9 Westcott James L ◎
10 Godfrey Edward B ◎
11 Rigby Kenneth B ◎
12 Haley Irving W ◎
14 Egan John F ◎
15 Hamerstrom John A ◎
16 Melei R V Trucking ◎
18 Museum rd ends

UNION fr 57 Cabot SE to 27½ Bartlett
3 Haywood Henry
Varnavas Charles ◎
Hutchinson Stanley F
5 Earley Richard G ◎
7 Juralewicz Stanley F ◎
Deslaurier Ora Mrs
Wood Robert L
8 Celentano John P
Trask Charles F
9 Axelrod Louis
Jannelle Richard
Duffy James J
10 Kane Anne C
11 Katz Julia Mrs
Thibodeau Alfred J
11r Lansol Joseph P ◎
12 Brewer Leslie A ◎
Doucette Fabian S
13½ Varnavas Michael ◎
13½r Marley Eugene ◎
14 Marshall John C ◎
16 Chmiel John G ◎
Fleming Dorothy Mrs
17 Celeste's Beauty Shoppe
Fraser Roland J ◎
18 Belleau Robert J
O'Brien Daniel C
20 MacLeod Henry F ◎
23 Nickerson Grace Mrs
Southwick Florence Mrs
Thayer Leroy C
24 MacIver Laura F Mrs
Delaney Ovline Mrs
Duprey Gerald J
24r Fryeburg Eva Mrs
Holland Bridget J Mrs

UPLAND RD fr 81 Kernwood av NW to 65 Ashton
4 Whipple Frederick F
7 Vacant
9 Porter ter ends
11 Scott Kingsley E ◎
12 Flint Frank E Jr
15 Nelson John Jr ◎
16 Davis Herman A ◎
17 McCausland Harry C ◎
17½ Livingstone av crosses
18 Blomberg Adolph B ◎
21 Hubis Andrew B ◎
23 Butterworth Joseph D ◎
25 Wright Edward D ◎
27 Ashton st ends

UPTON AV fr 31½ Northern av NW to 35 County Way
2 French Ethel L Mrs ◎
3 Thomas George S ◎
6 Gulbrandsen Philip H ◎
O'Keefe William F ◎
8 Vacant

VALLEY (Beverly Farms) fr 43 Hart NE and SE bey Hale to dead end
104 Brady Frank H ◎
112 Estes Gordon W ◎
Estes E P Mrs nurse
Berry Ruth E Mrs
113 MacKenna Neil S ◎
— Putnam George E Jr
114 Bartlett Carl Jr ◎
115 Post Madeline B ◎
116 Fish Francis L ◎
117 Wise H W tutor ◎
Wise D P tutor
118 Bourneuf Henri J ◎
118½ Hemlock st ends
120 Cabot Samuel Jr ◎
121 Storer Robert T P Jr ◎
131 Hale st crosses
133 MacKenzie Thomas J ◎
137 Day Adelaide L ◎
139 Daley C H plumber ◎
142 Thorndike Richard K Jr ◎
143 Clarke Arthur M Jr ◎
146r Blanchard Robert S
149 Hodges George A ◎

VESTRY fr 142½ Cabot NW bey Elm to Vestry ter
11 Granara Enna ◎
17 Rice M Robert
Munroe George E
19 Vestry ter begins
20 Elm st ends
21 Woodbury I Vaughn ◎
Vaughan's Studio photos
23 McIntyre Grace G Mrs
Duncan Robert E
Coffey Arthur B ◎
24 Lawrence Nellie T Mrs
Roumas Charles J
25 Page Emma L Mrs
Carbone Stephen F ◎
27 Bray Helen C

Vestry—continued
27½ Page Raymond R
Beattie Patricia E Mrs
29 Hilliard John E
31 Tormey Donald H ◎
Brooks Grace R Mrs

VESTRY TER fr 19 Vestry NW to dead end
2 Cormier Vernon F ◎
Bovio Ronald J
4 Beeman Leon L
Reed Joseph S

VICTOR AV fr 77 Corning SW to 22½ East
4 Carnevale John ◎
5 Datillo Charles J ◎
7 Deschamps Paul H ◎
8 Vitale Luigi
Vitale Stephen Construction Co Inc
10 Lantych Edward A ◎
11 DiPaolo Patsy F ◎
12 Pero Napoleon G ◎
Pero N Fuel Service
13 DiPaolo W P builder ◎
14 Menesale Domenic J ◎
15 Maglio Robert A ◎
16 Furnari Joseph L ◎
17 Adams Abbott C ◎
18 Modugno Anthony V ◎
19 Creedon William J ◎
20 Gurman Saul ◎

VINE (Beverly Farms) fr 8 Oak NW to 735 Hale
5 Malay Joseph P ◎
7 Reynault Francis A
Ambrifi Peter ◎
Biggar Raymond
8 Tunipoo Inn rest
8½ Porter Gladys C F
9 Morris Robert W ◎
10 Stanwood Mary E Mrs ◎
11 Nugent Dorothy M ◎
12 Davis A C & Son storage
13 Dunn J paint shop
14 Davis A C & Son shop
15 North Shore Fish Co
16 DiFazio Vincent J ◎
18 LeClerc William G ◎
19 Campbell Marshall F ◎
21 White Edward P ◎
24 Beverly Farms Library
25 Hansen Frederick F ◎
26 Samblin John F L
Guilebbe Jerome J ◎
27 Trowt Lucy N Mrs ◎
Holmes Alice
28 DiFazio Jerry

VIRGINIA AV fr 194 Bridge SW and W to dead end
1 Mugglebee William S ◎
2 Winther Niels C ◎
3 Costa Orazio O ◎
4 Luzinski Theodore P ◎
5 Rathbun Philip K ◎
8 Thibedeau Charles H ◎
9 Beaulieu George J Jr
10 Ferriero Frank ◎
12 Kraft Frederick A ◎
13 Walsh William L Jr
15 Breton L P builder ◎
17 Wroblewski Louis J ◎
18 Lunn Myron D ◎
22 Kitfield Florence L Mrs ◎
24 MacRae Herbert N ◎

VITTORI RD fr 10½ Dunham rd NE to Loretta rd
— Loretto rd begins

WALCOTT RD fr SW of Guild rd NE bey Sunset dr to dead end
12 White Marjorie C Mrs ◎
14 Frederickson Knute O ◎
14½ Sunset dr ends
15 Talbot Hazel R Mrs ◎
Tompkins Richard A
16 Merrill Eugene D ◎
33 Guild rd ends
34 Jankowski Joseph J ◎
36 Pothier Carl J ◎
37 MacCarthy James B Jr ◎
38 Russell Alvan E ◎
39 Silver Frank E ◎
40 Lendall Daniel F ◎

WALDEMAR AV fr 37½ Ober SW to dead end
2 Davidson Nathan ◎

WALLIS fr 194½ Cabot NW bey Rantoul to 40 Park
1 Nicolo M beauty shop
Shannehan F R dentist
5 Him Laundry
6 North Shore Printing Co Inc
7 Napoli's rest
Vacant
7½ Greenlaw Electric Co elec contrs
9½ Emery A L lwyr
Simon M I lwyr
13 Loews E M Fine Arts Theatre
15 Breton Sophie Mrs ◎
19 Brown Mildred P Mrs
Conway Edith M Mrs
Harmon Warren F
McMahon Robert
23 Gray Elinor Mrs
Held William
Vacant
25 Morrison Victor
Vacant
MacDonald George J ◎
26 Knight Russell K ◎
Clark Frank W Jr
27 Burke William H ◎
29 Grigg Robert
Kaihlanen Waino G ◎
30 Ward Walter H
Brigham Frederick O
31 Weldon George D ◎
Lessard Roland B
35 Brown William H
Duncan Mary L
36 Deveau Melvin ◎
Ryan Thomas J
Story Lawrence T
37 Perrotti Theodore I
Mazzetta Nikalas P
39 Hepburn John G Jr
39½ Huson Alice P Mrs ◎
42 Fellows John F ◎
43 Nutter Keith W
43½ Hobbs Harvey W ◎
44 Loiko Kazinierz A ◎
Nunziato John E
45 Gall Nevelle E ◎
46 Howell Robert W ◎
Geary Henry N
Brickner Albert S
47 DiGregorio Frank ◎
49 Zegaczewski John V ◎
51 Rantoul st crosses

WALNUT AV fr 215 Brimbal av NE to 31½ Putnam
6 Baker Norman I
7 Danforth Arthur N ◎
8 Kenny Henry J ◎
9 Dineley Edwin H ◎
10 Standley Joseph L ◎
11 Danforth Mary A Mrs ◎

Walnut Av—continued
12 Salomon Laurence E ◎
13 Shattuck Gertrude W Mrs ◎
14 Evitts Oswald L ◎
15 Ferriero Anthony P ◎
16 Dodge Rodney M ◎
16½ Webster Richard G ◎
17 Gardner Norman L ◎
17½ Laurel st crosses
18 Furbush Gordon N ◎
20 Kaplan Louis K ◎
21 Lee Charles D ◎
22 Perkins Sarah B Mrs ◎

WARREN fr 145 Essex SE to 18 Newbury
2 Perkins Leon C ◎
4 Wildes Lewis C
Dickenson Gardner E ◎
6 Fish Blanche M
7 Herrick Luther K
Moffette Robert A ◎
8 Donohue John F ◎
9 Godfrey Willis A ◎
10 McKeigue Thomas P ◎
11 Driscoll William F ◎
12 Sangster Carl D ◎
13 Fielding Joseph F ◎
16 Shepard Norman H ◎
19 Pearl st crosses
20 Ushakoff Alexis E ◎
21 Bye Donald H
22 Hinckley Alfred A ◎
23 Johnson Harold M ◎
24 Young Frank S ◎
Young C J Mrs nurse
26 Dodge Erle H ◎

WASHINGTON fr 149½ Cabot SE to 62 Lothrop
5 New England Tel & Tel Co
8 McSwiney Arthur M ◎
9 L'Italian Jean R ◎
D'Amato David H
9½ Gaudreau Peter J ◎
12 Boyden Ruth T Mrs ◎
13 Hall Lucie H Mrs
Montague Evelyn F
Rosenau A Gustav
14 Beckford Alice H F Mrs ◎
15 Johnson Peer P
16 Archer Mary A Mrs
Vacant
Wrest Charles
Black John H
Joyce Lily
Richardson Norman T
18 Brown st begins
19 Kearns Lawrence M ◎
20 Masonic Temple
Liberty Lodge AF & AM
22 McMahon Ralph P ◎
23 Goldsmith Howard L ◎
Quill Catherine Mrs ◎
Porter Ruth
Munro Harry P
Dodge William E A
24 Green Walter
Fitzgerald Madeline M
Brown Thomas P
Vacant
25 McDonnell Edmond L
Peeples George N
Vacant
Henry Edward
Wheeldon Ralph H
Jacques Raymond W
Lawler John J
25r Gabriel F T builder ◎
26 Foster John M ◎
Vacant
Leahy George T
Bartol Percy F
29 Bessette Ovila L
30 Knight Roland H ◎
31 Wishart Robert Jr ◎
Moore Luther E
32 Speedway Express Co
Ouellette Leo J ◎
Herzog Richard A
33 Brown Russell P ◎
33½ Lovett st crosses
34 Meyer Anne W Mrs ◎
Foster Helen P
35 Davis Kingsbury H
36 Cole Howard W ◎
37 Torrey Sara
37r Conrad Estelle J
Vacant
Hillery Marion Mrs ◎
39 Pearson Grace A Mrs ◎
41 Dodge Jenny P ◎
42 Porters Antiques The
Porter Olin V ◎
43 Standley Chester H ◎
Hall D B Mrs nurse

WATCH HILL (a section) fr 17½ Briscoe SE to dead end
1 McLean Hugh P
Frost Austin P ◎

WATER fr 21 Cabot SE bey Silver ct to Beverly Harbor
9 Old Glory Wharf rest
11 Beverly Motor Sales Co Inc used cars
15 Beverly Marine Basin
19 Beverly Fish & Lobster Co
36 Ruest A A boat livery
White John B ◎
43 Foster's Wharf
47 Jay-Cee Auto Body Shop
49 Roundy Wharf
50 Vaccaro N fisherman
56 O'Hara Estate
64 Vacant
78 Automatic Transmission Corp of America
85 Gulf Oil Corporation
114 Lothrop st begins
116 Gulf Oil Corporation sales dept
126 Maple av begins
127 Preble Gertrude L Mrs
Beck Edward F ◎
Hubbard Walter H
Herbert William C
129 Youden Alfred
Youden Clayton P ◎
130 Silver ct begins
132 Canney Daniel A
MacKay Robert C

WEBBER AV fr 16 River SW bey Wellman to 41 Porter
2 Connors James P
4 Stewart Norman T
9 Reed Keith
Pennell Walter D ◎
9½ Marshall ct begins
11 Murray Ellen E Mrs ◎
12 Vacant
15 Nash Mary A Mrs ◎
17 McPherson William M ◎
18 Wellman st crosses
20 Stanton Richard P
Stanton M J Mrs nurse
Libert Francis H J ◎
21 Bartlett Frederick W ◎

Webber Av—continued
22 Millea James E ◎
23 Morgan H Raymond ◎
25 Vacant
29 Lawlor John P ◎
34 Porter st ends

WEBSTER AV fr 42 Haskell N to 207 Greenwood av (Beverly Farms)
—Peterson N L MD
—Simpkins Olivia Mrs ◎
10 Neeley Eleanor Mrs ◎
29 Martel Norman E ◎
31 Campanolo Benedict ◎
33 Pellicio Joseph ◎
35 Cullen Michael J ◎
37 Cicchetti Arthur E ◎
39 Davis Reuel L ◎
43 McGann Richard A ◎
45 Deering Daniel T ◎
47 Mulhern Mary C Mrs ◎
49 Carroll Robert A ◎
55 Barton Harry G ◎
Barton Jesse F ◎

WELLESLEY RD fr 45 Colgate rd W to 4 Oberlin rd
1 Ackley Richard H ◎
3 Doane Leroy J ◎
4 Hoffman James E ◎
5 LaFleur Lawrence M ◎
6 Guilford Donald A ◎
7 Resnick Herman A ◎
8 Weiler Charles N ◎
9 Mucci Salvatore A ◎
10 Morris James M ◎
11 Shapiro Harold S ◎
12 Levine Albert W ◎
13 Goldberg Gerald ◎
14 Leonard James W ◎
15 Klemann Max ◎
16 Bourque Theodore E ◎
17 Levine Kenneth S ◎
18 Lipman Maurice S ◎
19 Gravin Norman R ◎
20 Goldberg Melvin H ◎
21 Kramer William A ◎
22 Bachman Charles ◎
23 Carito Samuel P
24 Bolgatz Norman S ◎
25 Collins Henry G ◎

WELLMAN fr 3 Congress N and NW to Beverly Harbor
7 Montoni A mason ◎
8 McHugh Mary
Cooper Earl
Williamson William J ◎
9 Marino Margaret Mrs
11 Bunk George
13 O'Shea Mary Mrs
14 Bradley William F
Callahan John J ◎
15 Belanger George H ◎
16 Buckley Joseph F
16½ Linden av begins
18 Scott James P
Hawkins Nellie Mrs
Curtis John J
19 Vacant
22 Aborn Frank H ◎
23 Matson Emil M Jr ◎
Matson Gertrude O Mrs ◎
24 Minigan Richard T ◎
25 Heffernan Henry G ◎
26 Vacant
Mirandi Harry ◎
Scanlon Josephine M Mrs
27 Addonizio Concetta Mrs ◎
Stillson Harry P
27½ Burke William T Jr
Addonizio Carmen
Addonizio Anthony J
28 McGinnis Charles
Vacant
29 Goodrich Warland H
Giovanelli P auto driving school ◎
Vacant
30 Vacant
Minigan Mary J Mrs ◎
31 School st crosses
36 Amor George W ◎
Balanger M G Mrs
Crandall Alonzo E
37 Matton Marie A Mrs
41 Murphy Catherine Mrs ◎
42 Burke Concetta A Mrs ◎
43 Howe Lester A ◎

WENDGAIL CT fr 20 Crosby av N to dead end
1 Giusto Mario B ◎
3 Gregson Howard R ◎
4 Healey Vincent D ◎
5 Leavitt Frederick E ◎
6 Miller Robert ◎

WENTZELL AV fr 20½ Bartlett E bey Smith to dead end
1 DePiero Alexsandro ◎
2 Tracey Robert E
4 Anderson Hilma Mrs ◎
6 Charland Wilfred J
Epstein Ray Mrs
Mills Bert H

WEST (Beverly Farms) fr 723 Hale SE and NE bey B&M RR to 905 Hale
1 Farms Apothecary The
2 Beverly Farms Fire Dept
8 Vacant
9 Brancato J barber ◎
10 Vacant
11 Great Atlantic & Pacific Tea Co
12 Vacant
14 Vito's Mr Coiffeurs beauty shop
18 Vacant
19 Walkins Frederick L
McCarthy Margaret
19r Lyons Joseph M
20 Vacant
22 Dauphinee John E
24 Liberty Cafe
25 Carusillo Philip ◎
Modern Shoe Repair
25½ Vacant
26 Secher Niels A ◎
Manchester Upholstering
27 Farms Village Cleaners
North Shore Sportswear Co mfrs
27r Weston Edward M ◎
29 Beverly Farms Exchange gifts
Brady J J & Sons
29r Russo George H ◎
Zampell Bros masons
30 Burton's Hardware
Dodge Albert S Jr ◎
30r Wilson Richard ◎
Malloy Sarah J Mrs
31 Beverly Farms Shell Station
32 McDonnell L J Mrs ◎
Burton Arthur E
34 Truesdale John A
Williams W M Mrs
36 North Shore Sportswear Co storage
Post Office Beverly Farms

West (Beverly Farms)—continued
36½ Perkins Alice A Mrs
McCormick James E
37 Notar Albert J ◎
Notar's Liquor Store
37r Brady J R builder
38 Russo Louis C ◎
Williams Howard P
Larcom George W
40 Vacant store
40 Oak st begins
41 B&M RR (1st time) crosses
43 Vacant
43r Beesley Elwood D ◎
45 Evans William P
45off Racine Herman J ◎
Henwood Donald G ◎
Derderian S K ◎
Crossan H James Jr
Walsh E DeW builder ◎
Barton Randolph P ◎
Parker Edward P ◎
Leviseur Frederick J ◎
Morss Sherman ◎
Vacant
Lee Henry J ◎
Geele D I nurse
Wigglesworth Thomas ◎
Marino Vincent J ◎
45a Deichmann Elizebeth ◎
45b Whitman F H Mrs ◎
47off Moffat Alexander W ◎
Ames Oliver ◎
— Vacant
— Beach st begins
— Vacant
56 Vacant
Bradley R M & Co Inc real est
56r O'Brien Stephen P ◎
58 Crockett Frederick E ◎
62 Smith Forrester C ◎
64 Cabot Henry B Jr ◎
67 Rantoul Harriet C ◎
Vacant
68 Madden James L ◎
75 Church Frederick C ◎
82 Reigeluth John B ◎
84 Dick Evans R ◎
89 Abbot John M ◎
90 Beach st begins
— Vacant
97 Sherrill May G Mrs ◎
100 Gray C Norman ◎
126 Tanger Arthur A
131 West Beach
133 West Beach Bath House
143off Newberry Commann ◎
Knowles Amy T ◎
Markson Robert T ◎
Mitchell Lillian B ◎
Harwood Bartlett ◎
Sears P M Jr ◎
Sears Mason ◎
Cushing Grace L Mrs ◎
Cushing George M Jr ◎
145 B&M RR (2d time) crosses

WEST DANE fr 296½ Cabot NW bey Park to dead end
4 Matthews Florence Mrs
Trembley Eugenie Mrs
Ross Sarah Mrs
5 Hemeon Auto Body Co reprs
7 Susanno Joseph A ◎
9 Bertucci George W ◎
Bertucci Margaret G Mrs
10 Ryanski Henry
Ryanski John F
11 Vacant
12 Vacant
13 Lamphrey Edward A ◎
14 Chesley Daniel ◎
Veteran's Salvage
15 Hollis Charles A ◎
18 Mulberry st ends
19 Benjamin Wylie ◎
Reina Daniel L
20 Cursie Felice Mrs ◎
Renzie Silvio T
21 Mechanic st begins
22 Armento Michael ◎
Reina Joseph
Bucco Mauro
23 Teague Ernest W
24 Eggleston Gerard
Mazzaglia Patrick T
Serra Joseph ◎
25 Cavossa Leonard A ◎
Leclerc Henry
26 Delisle Reginald ◎
Delisle Albert
Loiselle Reginald ◎
27 Durkee Ralph
Gentile Joseph ◎
Servizio Joseph
28 DeFalco Vincent ◎
White Philip L
29 Carnevale Angelina ◎
Carnevale Rudolph
Kitterle Erie F
30 Atkinson Cecil J
31 Chase st crosses
32 Leftin Eli ◎
34 West Dane Grocery Store
34½ Columbus Baking Co
35 Carnevale Dominic L
DiDonato Dominic J
Smigliani Helen Mrs
35½ Rantoul st crosses
36 Kearney James D
37 Scarfino Rocco
38 Fortunato Armand L
Pinciaro Julian ◎
40 Bucco Vito
Fortunato Stephen ◎
Korpusik Alex
43 Park st crosses
50 North Shore Auto Wrecking
55 Beverly Pop Corn Co Inc
Kransberg Furniture Co warehouse

WESTERLY RD fr 13 Heather NE to dead end
2 Cantley J Clifford ◎
5 Tagney John G ◎

WESTERN AV fr 148½ Bridge SW to 52 Shortell av
4 Zwicker Alvah B ◎
5 Netherton av ends
6 Holding st begins
10 Adams Hervey J ◎
11 Austin John H ◎
13 Hooker Alice B Mrs ◎
15 Trefrey Donald ◎
18 Staples Ralph S ◎
19 Andruszkiewicz Boleslaus W ◎
20 Grant Alexander M ◎
22 Lina Frank R ◎
23 Vacant
26 Monies Don H ◎
28 Schade Addison F ◎
29 Hayes av begins
32 Brown Bertha P Mrs ◎
33 Abbott Raymond S ◎
35 Perry Albert W ◎
38 DuBois John B ◎
39 Dodge Philip B ◎
40 Brown Dana ◎
41 Taft av begins
44 Spiller Robert L ◎
45 Bagley Carle F ◎
48 E Garfield av begins
49 O'Connor William F ◎
51 Garfield av begins

Western Av—continued
53 Salley Paul V ◎
54 DeTour Frank W ◎
55 Durgin Herman L ◎
56 Gmackowski Alfred ◎
58 Tracey Leo A ◎

WHITNEY AV fr 31 Odell av SE to 72 Baker av
1 Vacant
6 Herzog Richard A Jr
Morrison Thomas J Jr ◎
7 Coffey James B ◎
8 Marshak Joseph ◎
Vacant
10 Lefavour av begins
11 Palmer Ralph O
Thibault Laurent L
Tweed Joseph F ◎
15 Haley William D ◎
Lunn Donald F
Ramsdell Raymond E
Wedgewood William
16 Haskell Margaret F ◎
17 Moore Paul A ◎
18 Loughlin John O ◎
19 Bowman Arthur
Lowe Richard W
Blanchard Norman W
Martel Arthur R
20 Kerr Millard B ◎
21 Dutelle Florence Mrs
Vacant
Field Albert E ◎
Killcoyne Francis J ◎
Webber Laura H
22 Giddings av begins
24 McCormack Carl ◎
25 Sherwell Walter W ◎
26 Grotjohann Margaret Mrs
27 Vacant
Poole Stanley G
28 Cicchetti Alfred G ◎
30 Noyes Chester R ◎
Watson Mary J ◎
30½ Boyden av begins
31 Hajdys Edward
Howarth William
Russo Frank
Torstenson Arvid E
32 Watson Frederick ◎
33 Carr Robert
Downing George
Levesque Thomas J ◎
McCormack Francis
Terry Edith P
34 Poland Willard ◎
36 Watson Nellie L Mrs ◎
37 Smith Ross E ◎
38 Dinerman Joseph ◎
39 Bloss Harold

WHITTIER fr E of Fairview av W bey do to dead end
1 Kimball Grace G Mrs
2 Gray Lewis F ◎
4 Bright George A ◎
9 Fairview av crosses
15 Cirello Peter A ◎
17 Sabatini Benedetta Mrs ◎
20 Michetti Dominic ◎
22 Seaberg Tor O ◎

WILKINS TER fr 127½ Dodge SE to dead end
5 Crosby Walter B ◎
5r Ferriere Paul H ◎
6 MacDonald Leslie R ◎
Scott G Louise Mrs
McCloy James Jr
8 Mackenzie George W ◎

WILLIAMS fr 461 Elliott NE bey Guild rd to dead end
3 MacLachlan Thomas Jr ◎
4 Brault Edward ◎
8 Gorse Elizabeth M Mrs ◎
10 Quinn Joseph H ◎
11 Smart Erwin J ◎
12 Kirby E Ross ◎
13 Judd Kenneth S ◎
14 Brown Robert W ◎
15 Hudon Noel E ◎
17 Romani's Florist
Romani Gino W ◎
22 Orzechowski Louis C ◎
23 Gaudenzi Frank ◎
Doble Ralph W
24 Iovanna Ralph A ◎
30 Femino Stephen P
31 Guild rd crosses
33 Alleruzzo John ◎
36 Costa John B ◎
39 Anderberg Edwin H ◎
42 MacDonald Ernest R ◎
46 Femino Domenica Mrs ◎
47 Femino Matthew P ◎
49 Cyr Eugene L ◎
57 Rowe Clarence S Jr
58 Morris Charles G ◎

WILLOW fr junc 113 Lovett and 69½ Hale S and SW to 12 Bay
2 Deering Agnes F Mrs
Campbell William R ◎
Vacant
4 Cram James A Jr ◎
6 Macaulay Donald A ◎
7 Egan Thomas ◎
Fleming Catherine Mrs
8 Vacant
Pinciaro Roly P ◎
9 Jewett Charles C ◎
12 Tarlow Barnet ◎

WILSON fr 75½ Enon E to dead end
3 Menzies James E ◎
5 Verrette Paul A ◎
6 Comstock Samuel R ◎
7 Campbell Neil ◎
9 Gianoulis Peter A ◎
12 Soper Earle W Jr ◎
13 Nelson James ◎
17 Modugno Arthur A ◎
18 Cook Ronald M ◎
19 Baxter Herbert A ◎
20 Jordan Neil R ◎
21 Langlais Robert J ◎
26 Beaulieu Euclide ◎

WILSON AV fr 35 Lothrop SE to Beverly Pond
3 Menzies James E ◎

WINCHESTER TER fr 119½ Bridge NE to dead end
—Eldridge Henry E ◎
—Smith Marjorie R Mrs

WINDSOR RD fr 4 Russell NE to ½ Tudor rd
5 Filippetta Frank E ◎
5½ Snell rd begins
6 Foster Jeremiah G ◎
7 Sciola Domenic ◎
8 Langlois Thomas F ◎
9 Sciola Anthony J Jr ◎
10 Desjardins Ernest
11 Sciola John D ◎
12 Ahern Melvin V ◎
13 McMahon John J Jr ◎
14 Gonet Frank R ◎
15 Whalen Allen J ◎
16 Levesque Richard D
17 Giancola Louis ◎
18 Waitt Justin C ◎
19 Febonio Ann L Mrs ◎

Windsor Rd—continued
20 Doherty Francis E ◎
21 Newman Richard V ◎
22 Ambrose Albert S ◎
23 Shafner Clifford N ◎
24 DiPaulo Arthur A ◎
25 Papa Raymond G ◎
26 Ernst Edward R ◎
27 Leary Arnold L ◎
28 Papa Domenic J ◎
29 Servizio Peter ◎
30 Tardiff Armand L ◎
32 Madruga June E Mrs
32½ Presutti Camille J
33 Tudor rd begins
34 Royal Ernest J ◎
36 Rynkowski Bernard J ◎
38 Fladger Charles P ◎

WINSLOW RD fr 425 Elliott NE to 8 Guild rd
3 Crotty John M ◎
4 Sherman Emery W ◎
6 Gasperoni Peter A ◎
9 Alleruzzo Frank ◎
13 Murch M R Mrs nurse ◎
Murch William W ◎
14 Wanamaker Herbert L ◎
16 Andersen Kenneth B ◎
17 Deharo Manuel ◎
21 Stevens William E ◎
22 Guild rd begins

WINTER fr 273½ Cabot SE to 32 Essex
1 Arvanitis George A
3 Crosby Arthur L
4 Vacant
5 Vacant
7 Doty A R Mrs nurse ◎
Tardiff Thomas H
Terriero Henry A
7½ Kelleher Marie C Mrs ◎
Stevens Olive F Mrs
11 Thomas Emma R Mrs
Warner Harry E
13 Fowler Marguerite J Mrs

WINTHROP AV fr 22 Bridge SW to 10 Chescent av
1 Goodwin Mary R J Mrs ◎
Vacant
2 Vacant
3 Knowlton D C builder ◎
5 Hood Clarence W ◎
Cram Ronald N
6 Robinson Frances A
6a Rainer Ernest V ◎
7 Knowlton George F ◎
Knowlton G H hairdresser
Lessard William J
8 Beaulieu Isidore Jr ◎
8a Berg Dorothy M Mrs
9 Hanson John L
Winchester Richard H ◎
10 Young Richard H ◎
10r Gladding K A tchr music
11 Doherty Walter T ◎
Young Sylvester W
11½ Fuller Charles H
Hopkins John S
12 Kreusel Adolf W ◎
13 Calder John O ◎
14 Higgins Joseph E ◎
16 Woodbury Richard K ◎
17 Benson Regnar W
Berkeley Ragnhild M Mrs
20 Costa Antonio ◎
21 Clay Leo M
Fumarole William S ◎
21½ Harris st begins
22 Fumarola M N hairdresser ◎
23 Steiner Adolph W ◎
Marsden Walter H Jr
24 DeAngelis Frank J ◎
25 Lunn Paul W ◎
26 Constantino Concetta Mrs
28 McConnell Florence W Mrs ◎
28b Tillson John L ◎
28½ Lee st ends
29 Troop John E ◎
30 Martellini Amelia F ◎
31 Laurie Robert C ◎
32 Ouellette J Oscar ◎
33 Wool Shop The
34 O'Brien Joseph ◎
35 Cushman Richard D
Howard Llewellyn
37 Massison Ray S ◎
37½ Leech st crosses
38 Burgess W Wallace Jr ◎
39 Aylward Lewis A ◎
42 Mowett Ella E Mrs ◎
43 Johnson Earl E ◎
44 Mowett George A ◎
45 Smith Charles H ◎
46 Cross Stephen I Jr
Sicotte Lucien A
48 Dube Louise C Mrs
Dunlop Francis L ◎
49 Bekeritis John J ◎
50 Healey Frederick D Jr ◎
Gerasinowicz Michael J
51 Brownlow William R ◎
51½ Vacant
52 Gardner Dorothy M Mrs ◎
52r Fraser Douglas H
53 Estey R W builder
Whitmarsh Alden J
55 Rogers John F ◎
56 Foster Carl W ◎
59 Dansreau W Lucien ◎
Lee James A
61 Prisby Edward W ◎
62 Odette Bertha E ◎
64 Scoglio Louis ◎
65 Andrews Lewis J ◎
66 Morse Albert H ◎
67 Talbot Edmond H ◎
68 Costa Daniel ◎
70 Appleton Philip H ◎
72 Prescott Gilbert A ◎

WIRLING DR fr 214 Dodge NW to dead end

WOOD LA fr 7 Hull S and SE to dead end

WOODBURY fr 137 Hale SW bey Ober to Beverly Harbor
1 Woodberry Tavern
4 Dupee William B
Palmer Myrtle M Mrs ◎
6 Woodbury dr begins
7 Metcalf Charles H ◎
9 Fisher Richard W ◎
10 Goodhue Eugene C ◎
11 Patch Harriet F Mrs ◎
13 Seward av begins
14 Smith Raymond W ◎
15 Jarnes Harry E ◎
16 Wallace May J
19 Talbot W J painter ◎
20 Robertson Donald ◎
21 Hussey Robert T ◎
23 Vacant
25 Draper Herbert W ◎
Naugler Theodore P
27 McKown Selden E ◎
31 Maxner Carl H
Maxner John H ◎
33 Ober st crosses

Woodbury—continued
34 Durocher Sylvia Mrs ◎
35 Davis Emery R ◎
36 ~~Vacant~~ Joe P. Nelson
40 Podgers Robert R ◎

WOODBURY DR fr 6 Woodbury SE to dead end
1 Goodchild William C ◎
2 Corbett Thomas J ◎
3 Battis Chester H ◎
4 Bean Fred M ◎
5 Scully Francis T ◎
6 Memmott George W ◎
7 Avallon John C ◎
Ahearn Patrick J ◎
8 Noddin Otto S ◎
9 Lauranzano Enrico G ◎
10 Tache Richard R ◎
11 Eagan Richard H ◎
12 Gilligan William P ◎

WOODLAND AV fr 24 Green SE bey Kernwood Hgts to dead end
1 King George ◎
2 Ober Ralph E ◎
3 Kelliher Elizabeth M ◎
5 Garden st begins
6 Crocker Edna G Mrs ◎
7 Cilley Charles A
Nesbet Thomas H
Ober Arthur T
8 Aldrich Susie B ◎
Amero George M
Warmington Winnifred S Mrs
10 Hutchinson Robert F ◎
11 Davis William H ◎
McElhiney Elsa L Mrs
12 McNeil Charles H ◎
13 Livingstone av (1st part) begins
14 D'Allesandro Mathew P ◎
16 Quinn David A ◎
19 Corey Fayette R ◎
20 Frost Carroll K ◎
22 Williams Robert C
Barror William J
22r Morse Ralph A ◎
24 Guerrette Ella Mrs ◎
27 Panunzio Leo L ◎
28 New Arthur F
New Arthur F Jr ◎
30 Cunningham William F ◎
31 Kernwood Heights ends
32 Morse Paul F ◎
34 Reed Arthur D ◎

WOODLAND RD fr 100 Colon N and NE to dead end then rebegins fr SW of Montserrat rd NE to do

---

YALE BLVD fr 13 Nursery NW and W to 29 Dartmouth
2 Hausmann Carl T ◎
4 Nason Roy A ◎
6 Denham Kenneth F ◎
7 Schaper Fred E ◎
8 Sullivan Clifford A ◎
9 Bianchi Rocco D ◎
10 Frank Charles B ◎

Necessary to the complete and efficient equipment of every office.

★ ★ ★

The City Directory

High Hurdles. . . .

In business as well as in sports there are High Hurdles to overcome. Your ad in the Directory, where multitudes will see it, will help to overcome many of the business hurdles.

use **DIRECTORY** *Advertising*

HAMILTON DIRECTORY

1958

Combining Six Distinct Directories:—
Governmental Directory—City, County, State and Federal.
Buyers Directory—A local source of sales and service.
Classified Directory—Business, Professional and Social.
Alphabetical Directory—Names, occupations and addresses.
Numerical Directory—Streets, householders and business.
Numerical Telephone Directory.

THE PRICE & LEE CO.

Publishers City Directories

"Of the people, for the people"

Since 1873

270 ORANGE STREET
NEW HAVEN, CONN.

MEMBER ASSOCIATION OF NORTH AMERICAN DIRECTORY PUBLISHERS

COPYRIGHT 1958 THE PRICE & LEE CO.

CONTENTS

	Page
Abbreviations	135
Alphabetical Directory	779
Associations, Clubs and Societies	761
Banks and Trust Companies	762
Buildings—Office and Public	763
Buyers' Director	33-62
Cemeteries	763
Churches	763
Classified Directory	761
Corporations and Chartered Institutions	—See Alphabetical Directory
Fire Department	778
Governmental Directory	777
Halls	766
History	773
Index to Advertisers	8-9
Libraries	767
Numerical Directory	861
Numerical Telephone Directory	See Green Section
Police Department	777
Post Office	32 (Beverly)
School Department	777
Public Library	778
Town Officers	777

BOYD ROBERTS WALTER S. FLINT Insurance Agency, Inc.
Real Estate-Rentals BOYD ROBERTS, Pres.-Treas.
170 CABOT ST. Tel. WA 2-0786 Res. 45 NEPTUNE ST. Tel. WA 2-2511

HAMILTON CLASSIFIED DIRECTORY

Rapid Contacts for Sales and Service

Copyright 1958 by The Price & Lee Co.

The Classification of Headings is made in accordance with a Standard List adopted by the Association of North American Directory Publishers to secure uniformity in all Directories, and to promote convenience of reference. The * denotes heading inserted by special contract or reference to general headings.

Accountants—Public

Smith Edmund R 34 Bay rd SH

Apartment Buildings

Villa Veranda The Apts Chebacco rd H

Architects

Sawyer Danton W 40 Bay rd SH

Artists

Austin Jean 81 Linden SH
Remick Marie T Mrs 217 Asbury SH

Associations Clubs and Societies

(Every effort has been made to have this list as complete as possible. If you know of any organization that should appear under this classification, notify us giving name, number if any, time and place of meeting, and the secretary's name and address.)

American Legion—
- A P Gardner Post No 194—Meets 1st Tues 37 School H Commander Robert A McRae 52 Maple SH
- A P Gardner Post No 194 Women's Auxiliary—Meets 1st Tues 37 School H Sec Mrs Edna L Berry 13 Arlington H

CAMPBELL FUNERAL SERVICE
65 CABOT STREET
Telephone Beverly WA 2-1113
CHARLES E. CAMPBELL FRANK T. CAMPBELL

BEVERLY EVENING TIMES
Serving the Merchants of Beverly and the North Shore Since 1893

Lions Club—Meets 1st and 3d Thurs 37 School H Sec Nathan H Cutler h at Wenham
Mid-Essex Girl Scout Council—rear 218 Bay rd SH
Myopia Hunt Club—435 Bay rd H Sec Brinley M Hall h at Beverly Farms
Swedish Camp Meeting Assn—Spinner av AG

Automobile Accessories and Parts—Retail

HAMILTON-WENHAM GARAGE INC garage 75 Railroad av SH store 68 Railroad av SH—See p 34

Automobile Body Repairers

Hamilton Auto Body rear 110 Asbury SH

Automobile Dealers—Passenger Cars

HAMILTON-WENHAM GARAGE INC garage 75 Railroad av SH store 68 Railroad av SH—See p 34

Automobile Garages

Brumby's Garage 17 Mill SH
HAMILTON-WENHAM GARAGE INC garage 75 Railroad av SH store 68 Railroad av SH—See p 34
Webb's Automotive Service 295 Asbury SH

Automobile Repairing

Bay Road Motors 953 Bay rd H
Community Garage 100 Asbury SH
OSTROM JOHN H SERVICE STATION 17 Bay rd SH—See p 35

Bakers—Retail

Hamilton Food Shoppe 64 Railroad av SH

Banks and Trust Companies

Beverly Trust Co branch 33 Railroad av SH

Barber Shops

Carey's 41 Railroad av SH
Hall's Barber Shop 59 Railroad av SH

For any form of Insurance call

FORNESS & MORGAN, INC.

BEVERLY SAVINGS BANK Bldg. Tel. WA 2-0885

FUEL OIL
COAL . . . COKE
OIL HEATING EQUIPMENT
Tel. WA 2-7111 OR PI 4-5500
PICKERING
SINCE 1838

Beauty Shops

Blanche's Beauty Shop 31 Bay rd SH
Village Beauty Salon (3) 164 Bay rd SH

Blacksmiths

Dodge Harold M 5 Prospect H

***Builders**

TRUSSELL DONALD G (ESTATE) 613 Bay rd—See p 45

Buildings—Office and Public

Hamilton Town Hall 577 Bay rd H

Cabinet Makers

Shorey Woodworking Co 305 Willow SH

Camps—Recreational and Health

Baptist Boy Scout Camp Village la H

***Carpenters Contractors and Builders**

TRUSSELL DONALD G (ESTATE) 613 Bay rd—See p 45

Cemeteries

Hamilton Cemetery 633 Bay rd H

Chiropodists

Weiler Alaska L Mrs 42 Walnut rd SH

Churches

Congregational—
First—630 Bay rd H Pastor Rev Richard Parker (Interim) h at Beverly Farms
Episcopal—
Christ—149 Asbury SH Rector Rev James R Whittemore 159 Asbury SH
Methodist—
South Hamilton—121 Railroad av SH Pastor Rev Robert Perry 62 Rust SH

Albert E. Grant
"Take Grant For Granted"
Plumbing & Heating Contractor
Service - Repairs - Installation
17 SOMERSET AVE. Tel. WA 2-3674 BEVERLY

DEL-WEST, Inc. *Heating—Air Conditioning* **Custom Sheet Metal Work**
RESIDENTIAL—INDUSTRIAL—COMMERCIAL
13 ELLIOTT ST. Tel. WA 2-4119 BEVERLY, MASS.

Roman Catholic—
St Paul's—54 Union SH Pastor Rev Edward J McLaughlin 50 Union SH
Undenominational—
Mt Carmel Chapel—199 Bridge H

Cleaners and Dyers

Ray's Super Cleansers 51 Bay rd SH
Supreme Cleaners off Walnut rd SH

***Clergymen**
(See Churches)

Clothing—Children's and Infants'—Retail

Tots & Teens Togs Shop 39 Railroad av SH

Clothing—Men's and Boys'—Retail

Town Line Shop 2 Bay rd SH

Clothing—Women's and Misses'—Retail

Muriel's Inc 6 Bay rd SH

Confectionery—Retail

Swan Edward 374 Essex H

Contractors—Building—General

Case Kenneth 395 Bridge
DAY ARTHUR W 222 Asbury SH—See p 44
Dodge Benjamin A 85 Union SH
Elario Leo G 215 Linden SH
Foster Lawrence C 69 Rust SH
Gauthier J Robert Gauthier Way SH
MacDonald Finley D 47 Union SH
Martel Raymond R 12 Lois SH
Parsons David E Forest H PO E
Pooler Paul D 18 Baker av SH
Ricker George H Leigh rd SH
Sullivan Ford M 111 Asbury SH
Thompson Gordon L 18 School H
TRUSSELL DONALD G (ESTATE) 613 Bay rd—See p 45

RANTOUL PHARMACY
THE REXALL STORE
Complete Prescription Department
Cor. RANTOUL and POND STS. Telephone WA 2-2478

BURSAW OIL CORPORATION
ESSO OIL BURNERS AND FUEL OIL
COLONIAL ROAD Tel. PI 4-4200 SALEM

Contractors—Concrete

Filtranti Joseph O Gregory Island rd H PO E

Convents

Institute of Our Lady of Mt Carmel 199 Bridge H

Dentists

Foley Thomas W (1) 176 Bay rd SH
King John 74 Walnut rd SH
Moses Harold D 46 Railroad av SH

Druggists—Retail

Connolly's Pharmacy 44 Bay rd SH
Hamilton Pharmacy 166 Bay rd H

Dry Goods—Retail

Mears Shop The 28 Bay rd SH

***Excavating and Grading Contractors**

DAY ARTHUR W 222 Asbury SH—See p 44

Farm Stores

Chittick's Farm Supply Store 56 Railroad av SH

Farmers

Flying Horse Farm (dairy) Gail av SH
Groton House Farm (dairy) 746 Highland H
Sprague George H 93 Bridge H

Florists

deJager P & Sons Inc 188 Asbury SH
Hamilton Gardens 545 Bay rd H

Fruit Dealers—Retail

Govoni's Fruit Store 34 Railroad av SH

Fuel Oil

Allen Fuel Co 8 Maple SH
Hamilton Oil Co 309 Asbury SH
Welch & Lamson Inc 305 Willow SH

LEE HERSEY OIL CO.
Headquarters For American Standard Heating & Cooling
Gulf Gasoline Lubrication & Washing
114 ELLIOTT ST. TEL. WA 2-1464 BEVERLY, MASS.

BEVERLY EVENING TIMES
Serving the Merchants of Beverly and the North Shore Since 1893

Gasoline Stations

Al's Service Station 233 Main SH
Bay Road Motors 953 Bay rd H
Depot Square Filling Station 86 Bay rd SH
Horn Emma E Mrs 190 Essex H
MacMillan's Esso Station 329 Asbury SH
OSTROM JOHN H SERVICE STATION 17 Bay rd SH—See p 35
Ray's Atlantic Service Station 178 Bay rd SH
Smerage's 557 Bay rd H

*Gasoline and Products

OSTROM JOHN H SERVICE STATION (Jenny) 17 Bay rd SH—See p 35

Gift Shops

Brenda's Jewelry & Gifts 24 Bay rd SH
Carriage House The 222 Willow SH
Fleur-de-Lis off Walnut rd SH

Grocers—Retail

Asbury Grove Store 1 Pleasant av AG
Asbury Street Market 275 Asbury SH
Clark's Corner Grocer 100 Union SH
Community Market Inc 80 Willow SH
First National Stores Inc 22 Railroad av SH
Hamilton Foodliner Inc off Walnut rd SH
McCarthy William 45 Knowlton

Gunsmiths

Moseley Thomas F 200 Gardner H

Halls

Community House 284 Bay rd SH
Lee Jesse Hall 32 Central av AG
Pilgrim Hall 199 Bridge H

Hardware Dealers—Retail

Hamilton Hardware Store 37 Bay rd SH

Hobby Shops and Supplies

Brenda's Repair Shop 43 Railroad av SH

The Quality Press Printing Service
25 SCHOOL STREET Tel. WA 2-0700 BEVERLY, MASS.

McQUEENY'S ELECTRICAL CONTRACTORS
Tel. WA 2-0674 ELLIS SQUARE, BEVERLY, MASS.

Ice Cream Dealers

Asbury Grove Dairy Bar 1 Pleasant av AG

Ice Cream Mfrs

Junction The 606 Essex H

Insurance Agents

Daley Harold A 595 Bay rd H
D'Arcy Stephen J Insurance Agency (1) 164 Bay rd SH
Johnson Richard W Insurance Agency 36 Bay rd SH

Jewelers

Strickland Limited 218B Bay rd SH

Junk Dealers

Burke James K Forest H PO E
Dratus James J 21 Mill SH

Kennels

Teal Wing Kennels 200 Gardner H PO SH

Landscape Gardeners

MacGregor Ernest E 935 Bay rd H

Lawn Mower Repairers

Village Mower Shop The 41 School H

Lawyers

Landers Leslie L 25 Home SH

Libraries

Town Library 577 Bay rd H and 129 Railroad av SH

Liquor Dealers—Retail

Community Package Store Inc 78 Willow SH
Harrigan's Package Store 505 Bay rd H

Lumber Dealers

Febiger C C Co 30 Sagamore H
Hansbury P J Lumber Co 281 Willow SH

Greenlaw Electric Co. 7½ and 9 WALLIS ST. Telephone WA 2-0336
MODERN ELECTRICAL APPLIANCES, HOUSE AND FACTORY LIGHTING, POWER and HEATING INSTALLATION
Our Years of Experience Guarantee You the Best of Service

Essex Survey Service
Registered Land Surveyors
Graduate Civil Engineers
275 CABOT ST., BEVERLY
WA 2-3900
E S S

Manufacturers' Agents

Butler Fred 756 Bay rd H
May Robert L 269 Linden SH

Music Teachers

Carew Truman W (violin and trumpet) 122 Linden SH
Geikie G Johnston Jr (piano and organ) 31 Durham av SH

Nurserymen

Bartlett Gardens 350 Essex H

Nurses—Graduate and Practical

Countie Marcia Mrs 13 Prospect H
Faulkner Edna M 92 Union SH
Jones Marguerite E Mrs 191 Bay rd SH
Moran Mary E 375 Bridge H

Oil Burners—Sales and Service

Welch & Lamson Inc 305 Willow SH

Optometrists

Lamont John F Jr 176 Bay rd SH

Painters and Decorators

Jacobs Morris 25 Orchard rd
Peterson John M 40 Chestnut SH

Parks and Playgrounds

Bradley W Palmer State Park Highland SH
Chebacco Park off Chebacco rd H
Patton George S General Playground 294 Bay rd H

Physical Culture

Silhouette Health Studio (4) 164 Bay rd SH

Physicians and Surgeons

Larchez Albert R 203 Willow SH
Larchez Henry F 27 Walnut rd SH
Love Robert G 528 Bay rd H

Plumbers

Chase Chester R 36 Lorenzo av SH

Preserve Mfrs

Mendip Cottage Limited 327 Bridge H

BOYD ROBERTS WALTER S. FLINT Insurance Agency, Inc.
Real Estate-Rentals BOYD ROBERTS, Pres.-Treas.
170 CABOT ST. Tel. WA 2-0786 Res. 45 NEPTUNE ST. Tel. WA 2-2511

Radio and Television Repairers

Johnson TV 121 Asbury SH

Railroads

Hamilton & Wenham Boston & Maine Railroad 53 Bay rd SH

Real Estate

Bay Road Realty 218A Bay rd SH
D'Arcy and D'Arcy (2) 164 Bay rd SH
GARFIELD JACKSON W 4 Bay rd SH—See Front Cover
Harrigan Eleanor L Mrs 8 Margaret rd H
Hunneman & Co Inc 40 Bay rd SH
Johnson Richard W Insurance Agency 36 Bay rd SH
Sibley Rebecca M Mrs 9 Pine SH

***Realtors**

GARFIELD JACKSON W 4 Bay rd SH—See Front Cover

Restaurants

Hamilton Diner rear 39 Bay rd SH
Maione's Restaurant 85 Railroad av SH
Myopia Cafe Inc 26 Bay rd SH

Riding Academies

Centennial Stables 682 Bay rd H
Pine Grove Boarding Stable 69 Plum SH

Roofers

Sullivan Roofing Co 180 Bridge H

Schools and Colleges

Carmelite Junior Seminary 199 Bridge H

Shoe Dealers—Retail

Bennett's Footwear 65 Railroad av SH

Shoe Repairers

Mac's Shoe Repair 63 Willow SH

CAMPBELL FUNERAL SERVICE
65 CABOT STREET
Telephone Beverly WA 2-1113
CHARLES E. CAMPBELL FRANK T. CAMPBELL

BEVERLY EVENING TIMES
Serving the Merchants of Beverly and the North Shore Since 1893

Tailors—Merchant

Hamilton Tailors 52 Railroad av SH

Taxicab Service

Anderson's Taxi 55 Bay rd SH
Atlantic Cab Co 178 Bay rd SH

Telephone Companies

New England Tel & Tel Co 61 Railroad av SH

Trucking

DAY ARTHUR W 222 Asbury SH—See p 44
Febiger C C Co 30 Sagamore H
Fuller Amos W A Jr 25 Western av SH

Variety Stores

Al's Variety Store 314 Asbury SH
Doucette Harvey L 396 Essex H
Hamilton & Wenham News Inc 30 Railroad av SH

Veterinarians

Sullivan George J 296 Willow SH

Watch Repairers

Hunt Harmon C 27 Knowlton H

Don't Guess Where You Are Going

BUY A MAP

FOR SALE AT ALL BOOKSTORES

For any form of Insurance call

FORNESS & MORGAN, INC.

BEVERLY SAVINGS BANK Bldg. Tel. WA 2-0885

planning *is important to success!*

Just as you plan your production schedule, so you must plan your advertising. The Directory will give you the most for the least ...include the Directory in your advertising program.

use
DIRECTORY
Advertising

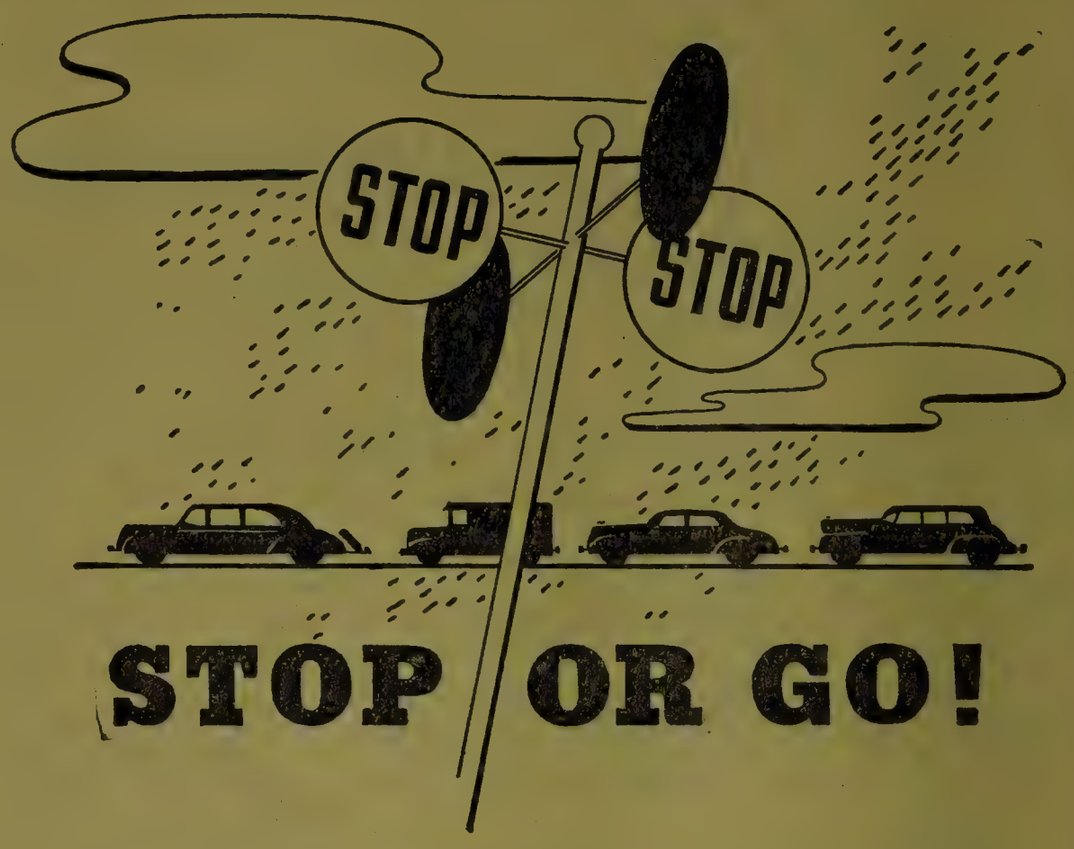

STOP OR GO!

Red means Stop—Green means Go. Your ad in the Directory is the Green signal to Go—and the results will be a Green light all along the way.

DIRECTORY

Advertising

PAYS DIVIDENDS

History

EARLY HISTORY OF THE FIRST CHURCH AND THE TOWN

Earliest History records before Europeans came to this Country: Agawam reached from Merrimac River on the north to Naumkeag River, now of Salem, on the south; from Cochichawick, afterwards Andover, on the west, and to the sea-side on the east. "Captain (John) Smith made out a draught of this Country in 1614." Colonial Records state: "1634, Aug. 4th. Agawam is called Ipswich, being a town in England in acknowledgment of the great honor and kindness done to our people who took shipping there." "March, 1633. John Winthrop Jr. and twelve others commenced a settlement here." "March 13th, 1638. Masconnomet sells his fee in the soil of Ipswich to John Winthrop Jr. in behalf of its inhabitants for £20." In the early days Hamilton was known as Ipswich Hamlet. History does not record when the earliest settlement was made, but land within its limits was granted to Matthew Whipple in 1638. The old road was laid through the Whipple land in 1641. Mention is made of John Annable, tailor, buying a house of Matthew Whipple in 1647.

In the early records of most New England towns much of the history centered around the church. Hamilton was no exception to this rule. History describes the people of the Hamlet as "several of better rank, members of the church, persons of public places and service as well or better landed than any."

In 1712 the people of the Hamlet were finding it difficult to attend the mother church in Ipswich, as it was too distant, and the Wenham church was not large enough to accommodate the people from the Hamlet in addition to their own number. This led to a petition being presented to the first parish by sixty-five males, asking to be set off from that parish. The petition was granted, "provided a meeting house be erected and an orthodox minister called."

The church was built in 1713 and organized in 1714, with 58 members. It became the Third Parish of Ipswich until Hamilton became incorporated as a Town, June 21st, 1793, then it became the First Congregational Church.

The first minister called was the Rev. Samuel Wigglesworth, born Malden 1689, Harvard, 1707, died 1768. Previous to his be-

ing called to this pastorate he had studied medicine and practiced as a physician in the Hamlet for nearly a year. Later he studied Divinity and was called to Dracut and Groton, but evidently his acquaintance with the people of the Hamlet, from his work here as a physician, must have made a favorable impression on him, for when the church was organized he accepted the call. His pastorate extended over a period of fifty-four years.

Mr. Wigglesworth's salary for the first year was 60 pounds, payable two-thirds in money and the rest in grain and 20 cords of wood. His settlement was 100 pounds toward building his house, and one acre and a half of land.

Mr. Wigglesworth's training enabled him to practice as a physician in addition to his pastoral duties. History speaks of him as a talented writer. The work and influence of this able man had much to do with the growth and prosperity of the Hamlet.

The house built for Mr. Wigglesworth more than two centuries ago still stands overlooking the "Old Bay Road." It is in a fine state of preservation and so few changes have been made that the charm and attractiveness of the architecture of the olden days clings to it and elicits the admiration of all lovers of colonial structures.

After the death of Mr. Wigglesworth in 1768, this house came into the possession of the second minister, Dr. Manasseh Cutler, by purchase. He leased a portion of the house to the widow of Mr. Wigglesworth for her natural life.

Following is a copy of the lease, written in the language of that day:

"...This agreement made & executed this Eleventh Day of March One Thousand seven Hundred & seventy Two, between Manasseh Cutler of Ipswich in ye County of Essex, & Province of ye Massachusetts-Bay, Clerk, as Leasor, & Martha Wigglesworth of sd. Ipswich, Widow as Leasee; Witnesseth, that for & in consideration of ye sum of Two Pounds ten shillings & eight Pence, to be paid annually by ye sd. Martha to ye said Manasseh, that is to say on ye Twelveth Day of March in each year succeeding, so long as ye Natural Life of ye said Martha shall be continued, the sd. Manasseh doth Lease, farm & Lett unto ye sd. Martha, ye use & improvement of ye South Room, ye Chamber over it, ye Cellar under it, a privilege in ye Garret, & ye privilege of Baking, washing & Brewing in ye Kitchen, of Drawing water, and laying Wood in ye Yard; being part of & belonging to ye Dwelling House lately owned & improved by ye Rev Sam'l Wigglesworth deceased, situate in sd. Ipswich near ye meeting House in ye South Parish. The

said Manasseh doth Covenant & agree, yt ye sd. Martha shall use & improve ye above sd. Premises ye full term of her natural Life, in her own proper Person, without Let or hinderance, free from all incumbrance of any kind whatsoever, at ye yearly Rent afore sd. to be paid as afore sd. And at ye decease of ye sd. Martha, ye sd. Premises to revert to ye said Manasseh & this instrument to become void and of none effect, excepting that it remain in full force for ye Recovery of ye Rent or any part of ye Rent that may remain due at ye time of her Decease. And also that ye sd. Martha hath full Liberty at will to acquit ye improvement, & to Deliver ye possession of said Premises to ye sd. Manasseh, & upon such acquitance and delivery ye aforesaid Rent shall cease.

In witness whereof ye sd. Manasseh Cutler and Martha Wigglesworth have here unto severlly and interchangably set yr hands and seals, the Day and year above sd.

In presence of us.
FRANCIS QUARLES JR.
DANIEL KILLAM, YE 3.

MANASSEH CUTLER.
MARTHA WIGGLESWORTH."

THE INCORPORATION OF THE TOWN JANUARY 24TH, 1793.

"About this time a matter of particular interest to Dr. Cutler's parishioners claimed his attention and efforts. 'The people of the Hamlet conceiving themselves deprived of essential rights and privileges, to which they had a just claim, and that they were subjected to burdens and inconveniences which they ought not to bear,' were very desirous to be separated from Ipswich and to be formed into an independent town. To accomplish this purpose, they sought the aid of their pastor, to which they were accustomed to turn in every emergency. Accordingly, a committee, consisting of Dr. Cutler, Colonel Dodge, Mr. Giddings, and Mr. Lamson, were appointed to go to Boston and apply to the General Court for an Act of Incorporation of the parish. On the 5th of February, they met with a committee of the Court and stated their case. The town of Ipswich was actively opposed to the movement, and was ably represented in the Court. A month was spent in patient working and waiting before the committee from the Hamlet was assured that a report would be made in their favor, provided the

parish should pay nine hundred pounds to Ipswich. To this they agreed, and the favorable report was made, but, the object was not yet attained, as the Court was still to act. At this juncture Dr. Cutler was recalled to his home, to meet and confer with General Putnam on Ohio Company affairs. After a few days, on his return to Boston, he found that, during his absence, 'Choat contrived to have the report of the committee negatived in the Senate, and Heard did the same in the House; but Giddings had got it back into the House.' After much lobbying, long delays, and several conferences with the Agents of the town, they came to an agreement which was executed by Stephen Choat, John Heard, and Jonathan Cogswell, on the part of Ipswich, and M. Cutler, R. Dodge, Josh. Giddings, and Jonathan Lamson, on the part of the parish. On the 21st of June, more than four months after the application was made, the engrossed bill, for incorporating Ipswich Hamlet into a town by the name of Hamilton, passed the House of Representatives to be sent up to the Senate. Thus the struggel ended."

"1668." "Any person catching or killing a wolf within two and one-half miles of the Meeting House, shall have 40s. with what is already allowed by the Colony, which makes £4 ($20.00)."

"One of the first chaise in Ipswich was that of the Rev. Samuel Wigglesworth, about 1753."

"The Post Office was established in 1803, it produces to the government $24.00 per year, kept by Israel D. Brown."

"In 1835 there were two Public Houses, one near the meeting house designated by a sign post, a Portrait of Governor Hancock, kept by Israel D. Brown, the other near the Ipswich line, kept by Jacob Brown."

HAMILTON GOVERNMENTAL DIRECTORY

TOWN OF HAMILTON OFFICERS
(Elected and Appointed)
1957

Selectmen—Lawrence Lamson, chairman; Everett F. Haley, William F. Mackenzie.

Board of Public Welfare—William F. Mackenzie, chairman; Lawrence Lamson, Everett F. Haley.

Board of Health — Everett F. Haley, chairman; Lawrence Lamson, William F. Mackenzie.

Moderator—John H. Perkins.

Town Clerk—Francis H. Whipple.

Town Accountant—Francis H. Whipple.

Treasurer—Walfred B. Sellman.

Tax Collector—Bertha L. Crowell.

Surveyor of Highways—Charles F. Poole.

Assessors—Arthur L. Bennett, term expires 1960; Elmo O. Adams, term expires 1958; Robert H. Chittick, chairman, term expires 1959.

Planning Board—George C. Cutler, Jr., chairman, 1960; M. Keith Lander, 1958; Henry J. Gourdeau, 1959; Henry A. Laughlin, Jr., 1962.

Trustees of Public Library—John F. Neary, chairman, term expires 1958; Sarah H. Trussell, term expires 1959; Janice Pulsifer, term expires 1960.

School Committe—Allan MacCurrach, chairman, term expires 1958; Frederick J. Caldwell, term expires 1959.

Cemetery Commissioners — Luther M. Caverly, chairman, term expires 1960; John T. Walke, term expires 1958; Paul S. Tucker, term expires 1959; Philip S. Plummer, supt.

Water Commissioners—Gordon L. Thompson, chairman, term expires 1960; George A. Harrigan, term expires 1959; Raymond A. Whipple, supt.

Park Commissioners—Ray M. Sanford, chairman, term expires 1959; Philip Hopkins, term expires 1958.

Planning Board—George C. Cutler, Jr., chairman, term expires 1960; Henry A. Laughlin, Jr., term expires 1962; M. Keith Lander, term expires 1958; Henry J. Gourdeau, 1959; Paul F. Perkins, Jr., 1961.

Constable and Chief of Police—Edward H. Frederick.

Patrolmen—Lester D. Charles, Frederick R. Johnson, Robert W. Pooley, Ray M. Sanford, Jr., Orman J. Richards.

Tree Warden and Moth Superintendent—Rudolph H. Haraden.

Registrars of Voters—Frank W. Buzzell, chairman, term expires 1958; George Morrow, term expires 1960; Jessie W. B. Cunningham, term expires 1959.
Fire Engineers—A. Merrill Cummings, chief; Rudolph H. Haraden, Raymond A. Whipple.
Finance and Advisory Committee — John C. Garland, chairman; Lawrence E. Pelkey, Charles E. Grant, Clark S. Sears, Thomas G. Stevenson.
Inspector of Animals and Slaughtering—Ernest M. Barker.
Inspector of Milk—Ernest M. Barker.
Forest Warden—A. Merrill Cummings.
Sealer of Weights and Measures—Erving O. Maxwell.
Measurers of Wood, Lumber and Bark—Ernest M. Barker, Theodore E. Johnson, Frank W. Buzzell, Leon S. Perkins.
Librarians—Louise C. Brown, main library; Cynthia Wiggin, branch library.
Welfare Agent—Bernard A. Cullen.
Town Counsel—Standish Bradford.
Building Inspector—Frank W. Buzzell.
Inspector of Wires—Thomas M. Robinson.
Sanitary Inspector—Philip S. Plummer.
Dental Clinic — John King, dentist; Florence L. Stobbart, nurse.
Veterans Agent—Lawrence Lamson.
School Superintendent—John H. Lawson.
Park Superintendent—Henry J. Stelline.
Dog Officer—Hugh E. MacDonald.
Civil Defense Director—Harvey E. Barnes.

HAMILTON FIRE ALARM

12—School, corner Bridge.
13—Woodbury Crossing.
14—Ipswich Junction.
15—Chebacco Woods.
16—Miles River Road, corner Essex.
17—Chebacco Lake.
21—South Hamilton.
23—Hamilton Center.
24—Main, corner Gardner.
25—Farm Road Railroad Bridge.
31—Asbury Grove.
32—Willowdale.
34—Norwood's Mills.
41—Idlewood.
3-3-3—Out of Town.
8-8-8—A. M. Legion Police Call.
22-22—At 7:30 A. M., No School in All Schools.
8 A. M.—No School in Grades 1 to 6.
12 P. M.—No Afternoon Session.

McQUEENY'S ELECTRICAL CONTRACTORS
Tel. WA 2-0674 ELLIS SQUARE, BEVERLY, MASS.

HAMILTON ALPHABETICAL DIRECTORY

1958

(For list of abbreviations see page 135)

* Denotes Summer Residence

ABORN GAGE N (Phyllis) eng SEPInc h Meyer rd H

Abrams Christopher (Janice) prodman Boston h 119 Rock Maple av H

Accomando Pasquale (Ellen D) maintman Beverly h 38 Lorenzo SH

Ackley George C Jr (Barbara W) traffic mgr TelCo h off Highland SH

Adams Elmo O (Nellie J) h 61 Plum SH

—Eloise Mrs r 20 Rust SH

—Elmo O died Jan 15 1958 age 72

—Frank E (Helen B) slsman h 14 Cunningham dr SH

—Randall E (Harriet F) slsman h 26 Hamilton av SH

—Robert A (Jean G) rem to Beverly

Afholderbach Fred (Muriel G) lithographer Chelsea h 19 Lois SH

Agganis Phillip (Helen S) packer GECo h 9 Crescent rd H

Aho Everett J (Tyyne) rem to Bedford

Al's Service Station (Albert A Mazzetta) 233 Main

—Variety Store (Alfred J Jermyn) 314 Asbury SH

Albanese Francis J (Louise A) adv mgr Danvers h 45 Day av SH

*Aldrich George D (Alice H) lwyr Beverly h 722 Bay rd H

Greenlaw Electric Co. 7½ and 9 WALLIS ST. Telephone WA 2-0336
MODERN ELECTRICAL APPLIANCES, HOUSE AND FACTORY LIGHTING, POWER and HEATING INSTALLATION
Our Years of Experience Guarantee You the Best of Service

Essex Survey Service

Registered Land Surveyors
Graduate Civil Engineers
275 CABOT ST., BEVERLY
WA 2-3900

E S S

Allen Fuel Co (Harold G and Stanley E Allen Jr) 8 Maple SH
—Gordon H Jr (Lillian M) field tchr USMC h 130 Bridge H
—Howard G (Allen Fuel Co) 8 Maple SH r do
—James G h rear 388 Essex H
—John G (Ellen) emp GECo h 7 Hatfield rd SH
—Joseph G (Barbara A) carp USMC h 41 Durham av SH
—Maud B wid Harold G h 8 Maple SH
—Phyllis P nurse BHosp r 10 Roosevelt av SH
*—Robert (Joyce) h 27 Asbury av AG
—Stanley E (Gertrude M) glazer USMC h 10 Roosevelt av SH
—Stanley E (Mary) (Allen Fuel Co) 8 Maple SH h 44 Grant av SH
Alleruzzo Guy F (Herminia) wood patternmkr US MC h 71 Lincoln av SH
*Allis Dexter W h 24 Morris av AG
Allison Arthur B in U S Army r 29 Cutler rd H
—Arthur T (Mabel B) h 29 Culter rd H
—George H student r 29 Cutler rd H
Alsop Ruth wid Walter cook 489 Bay rd H r do
Alywin George W (Agnes M) PBXman TelCo h 36 Stopford
Amaro John E (Virginia A) mach Peabody h 105 Rock Maple av H
American Legion A P Gardner Post No 194 Robert A McRae commander 37 School H
—Legion Women's Auxiliary 37 School H
Ames Anna F wid Edward W h 25 Park SH
Amnott Walter D (Lena M) gen foreman USMC h 17 Cunningham dr SH
Anderson A Leo (Mildred H) state adjutant Boston h 107 School H
—Ada S emp 505 Essex H r do
—Alfred M (Yvonne) emp GECo h 24 Birch rd H PO E
—Carl G died July 29 1957 age 49
—George E (Helen M) (Anderson's Taxi) 55 Bay rd SH h 28 Elliott
—Grace C wid Perley G rem to NY
—Grace M wid Harry L h 142 Railroad av SH
—Harry L died Dec 1 1956 age 55
—Marcella B wid Carl G h Birch rd H PO E
—Stuart E (Margo S) sls mgr Boston h 320 Highland SH

BOYD ROBERTS WALTER S. FLINT Insurance Agency, Inc.
Real Estate-Rentals BOYD ROBERTS, Pres.-Treas.
170 CABOT ST. Tel. WA 2-0786 Res. 45 NEPTUNE ST. Tel. WA 2-2511

Anderson's Taxi (George E Anderson) 55 Bay rd SH
Andrews Bernice J h 639 Bay rd H
—Edward F (Dolores F) mach opr USMC h Village la H PO E
*Annable Benjamin M (Olive L) h Echo Cove rd H
*Annis Robie (Shirley) h 7 Essex av AG
Anstey Richard Brother r 199 Bridge H
Apostolakos Soteros pres-treas-mgr Myopia Cafe Inc 26 Bay rd SH h 171 Railroad av
Appleton James T auto mech Salem r 56 Cutler rd H
Archer Henry S h Village la H PO E
—Henry S Mrs (Hazel C) died Feb 3 1957 age 61
Argetes Charles (Doris H) student h 2 Lincoln av SH
Armstrong Ralph W (Beatrice A) h 51 Hamilton av SH
*—William B h 5-7 Sunnyside av AG
Arsenault Harvey J (Mary L) route slsman Danvers h 61 Maple SH
Asbury Camp Meeting Corp 32 Central av AG
—Grove Dairy Bar (Arthur H and Mrs Eleanor M Washburn) ice cream 1 Pleasant av AG
—Grove Store (Arthur H and Mrs Eleanor M Washburn) grocers 1 Pleasant av AG
—Street Market (S Johnson Tilson) 275 Asbury SH
Ashton Jacquelyn M student r 21 Chestnut SH
—James E (Evelyn M) student h 484 Bay rd H
—John B (Marion K) load dispatcher Boston h 21 Chestnut SH
—John B Jr student r 21 Chestnut SH
Askman Philip R (Ann K) eng Boston h 68 Plum SH
Athas Mary Mrs (Silhouette Health Studio) (4) 164 Bay rd SH r at Peabody
Atlantic Cab Co (Robert J Mailhoit) 178 Bay rd SH
Aucella Edward T (Ruth E) retail store mgr Lynn h 23 Norman rd H
Auditore Charles J (Ruth A) flooring contr Boston h 38 Goodhue H PO Ips
Auen Robert E (Susan) student h 5 Bass rd H PO E
Austen Ruth E tchr 14 Union SH h 75 Rust SH

CAMPBELL FUNERAL SERVICE
65 CABOT STREET
Telephone Beverly WA 2-1113
CHARLES E. CAMPBELL FRANK T. CAMPBELL

BEVERLY EVENING TIMES
Serving the Merchants of Beverly and the North Shore Since 1893

Austin Jean artist 81 Linden SH r do
—Joseph E (Oceanna A) cost clk N Salem h 81 Linden SH
—Joseph E Jr clk N Salem r 81 Linden SH
—Mary E r 81 Linden SH
—Theodore B (Ruth G) rem to Boxford
Ayer Annabelle wid Charles F rem to Florida
Ayers Elizabeth J wid Frederick H h 419 Bridge H PO E

BABCOCK MARCIUS N (Doris) sta agt B&M r 14 Knowlton H PO E
Bachry Walter J (Marion C) rem to Manchester
Back Edith F bkkpr Beverly r 142 Asbury SH
—Frank C r 142 Asbury SH
—Harold C (Margaret) hostler 682 Bay rd H h 115 Linden SH
—John C (Marjorie L) (Community Garage) 100 Asbury SH h 50 Hamilton av SH
Backman Grace M Mrs clk Flying Horse Farm Gail av SH r at Beverly
Bacon Theresa F Mrs rem to Lawrence
—William A rem to Boston
Bagley Charles (Olive) student h Chebacco rd H PO BF
Bailey George H h 108 Highland SH
—Henry J Jr (M Lorraine) acct Burlington h 14 Baker av SH
*Bain Clifford D (Ann B) h Village la H PO E
*Baker Margaret M h 51 Central av AG
—Raymond H (Dorothy G) rem to San Francisco Calif
Baldwin Robert (Anna L) h 468 Bridge H PO E
Balkus Alice P Mrs (Village Beauty Salon) (3) 164 Bay rd SH r 62 Walnut rd SH
—John W (Alice P) leatherwkr Peabody h 62 Walnut rd SH
Bancroft Lumber Co (William R Bancroft) 79 Gardner H
—William R (Sylvia N) (Bancroft Lumber Co) 79 Gardner H h do
—William W (Bessie E) h 83 Gardner H

For any form of Insurance call
FORNESS & MORGAN, INC.
BEVERLY SAVINGS BANK Bldg. Tel. WA 2-0885

DESJARDINS REAL ESTATE
FRANCIS H. DESJARDINS, REALTOR
APPRAISALS - SALES - MORTGAGES - ALL PHASES OF REAL ESTATE
10 HOME ST. Tel. WA 2-1768 BEVERLY

Bane Joseph P (Mary M) maintman 199 Bridge H h do
Baptist Boy Scout Camp Village la H
*Barber Elsie M Mrs h 1 Merrill av AG
Barden Robert L (May V) insp Salem r 28 Pine SH
Barker Emily wid Ernest M Jr h 315 Bridge H PO E
—Ernest M died Aug 22 1956 age 59
—Glenn W Rev (Margaret) prof Winham h Chebacco rd H PO BF
—Robert A (Dorothy A) prod eng Beverly h 96 Union SH
Barnes Fred C (Eunice G) airline pilot E Boston h 11 Naples rd SH
—Harvey E (Dorothy A) dist mgr Beverly h 30 Lincoln av SH
Barney George H (Edna A) eng TelCo h 58 Bridge H
Barry Kenneth M (Helen C) hoisting eng Revere h 27 Union SH
—Thomas M (Elizabeth L) landscaper Peabody h 118 Railroad av SH
—William R (Mona F) passenger agt Boston h 47 Sharon rd SH
*Barstow Fred B (Wilhelmina) h 11 Sunnyside av AG
Barter A Raymond Jr (Rosalind) metalwkr Peabody h 17 Arlington SH
Bartlett Bruce (Patricia) rem to NY
—Gardens (W Woodbury Bartlett) nurseries 350 Essex H
—John (Geraldine) emp TelCo h 27 Home SH
—W Woodbury (Patricia) (Bartlett Gardens) 350 Essex H r Cunningham dr H
*Barton Charles M (Marion L) h 6 Pleasant av AG
Batchelder George L Jr treas Myopia Hunt Club 435 Bay rd H h at Beverly
Bate Richard F (Helen L) senior staff acct TelCo h 27 Sharon rd SH
*Bates Arthur K (Marie) h Echo Cove rd H
Baumann Merrill J (Barbara J) industrial liaison officer Cambridge h 41 Bridge H

ERNEST & ERNEST B. WRIGHT
FUEL OILS - BURNER INSTALLATION AND SERVICE
ICE CUBES TEL. WA. 2-0764 ICE CUBES
OUR TRUCKS SERVE YOU DAILY - Office and Res. 24 Odell Ave., Beverly

Bay Road Motors (Louis R Copp) 953 Bay rd H
—Road Realty (Theodore E and Mrs Ella D Johnson) real est 218A Bay rd SH
*Beard Clarence h 5 Wesley pk AG
*—Marion A Mrs h 18 Wesley pk AG
*—Robert (Marion A) h 12 Kingsley av AG
*—Robert C h 9 Wesley pk AG
Becker Calvin W (Phyllis G) student h (23) Chebacco rd H PO BF
Beckett George G (Elizabeth L) lwyr Boston h 22 Arlington SH
Begg Arthur A (Josephine J) meats Beverly h 58 Union SH
Beglew John F rem to Salem
Beliveau Edward F r 167 Linden SH
Bell Charles M (Olive B) equip dist Boston h 721 Bay rd H
Bellevue Jennie L wid Joseph E h 14 Bridge H
Belton Edmund T (Eleanor H) pilot Boston h 988 Bay rd H
*Benfield Dana H h 15 Essex av AG
*—Marjorie M wid Rev Frank L r 15 Essex av AG
Benjamin Hermas E (Ella M) draftsman USMC h 30 Bridge H
Bennett Albert L Jr (Pauline) treewkr Wenham h 946 Bay rd H
—Arthur L (Miriam S) (Bennett's Footwear) 65 Railroad av SH h 201 Asbury SH
—Barbara A editorial asst TelCo r 201 Asbury SH
—Judith M clk Boston r 201 Asbury SH
Bennetts Footwear (Arthur L Bennett) shoes 65 Railroad av SH
Bergen Gregory Rev instr 199 Bridge H r do
Bernard Joseph clk Hamilton & Wenham News Inc 30 Railroad av SH h at Lynn
Berndt Charles H (Jeannette G) eng USMC h 18 Crescent rd H
Berrett Pearl M wid Edward P r 161 Bay rd SH
*Berry Elizabeth wid Stanley R h Echo Cove rd H
—Lawrence C (Katherine V) mason h 47 Appleton av H PO H
*—Louise M Mrs h 26 Central av AG
—Ralph C (Helen E) auto dlr Beverly h 505 Essex H
—Roland P (Edna L) emp USMC h 9 Arlington SH
Bertone Richard (Florence M) mach Beverly h 314 Highland SH
—Richard C r 314 Highland SH
Beveridge John (Elizabeth A) marine designer Groton Conn h 956 Highland H PO Ips
Beverly Trust Co branch Nathan H Cutler mgr 33 Railroad av SH
Bezubka Michael (Genevieve M) tchr Arlington h 26 Moynihan SH

CENTER REXALL DRUG CO., INC.
The Best and Most Complete Prescription Department in the City
220 CABOT ST. TEL. WA 2-3228

Bianco Frank J (Aileen J) tchr Beverly h 33 Cunningham dr SH
—Michael F (Phyllis M) silver brazer Andover h 97 School H PO E
—Phylis M Mrs tel opr TelCo r 97 School H PO E
Bick John A (Lillian N) h 17 Tally-Ho dr SH
—John A (Louise M) pres Community Market Inc 80 Willow SH h 114 Linden SH
Bickel William C (Minnette C) rem to Pittsburgh Pa
*Bickford Charles H (Anita C) h 44 Pleasant av AG
Bilodeau George E (Elise) mach USMC h 191 Bay rd SH
—Robert J (Joan A) supt of constr Stoneham h 101 School H PO SH
Birch William G (Olive C) rem to Danvers
Bishop Leon W (Alice M) mach opr Peabody h Echo Cove rd H PO E
*Blair Murray R (Olga E) h Hill rd H PO E
Blanchard Ralph E (Grace W) rem to Lawrence
Blanche's Beauty Shop (Mrs Blanche A Grant) 31 Bay rd SH
Blaney Charles (Mary K) boilerwkr Salem h 31 Union SH
Blenkhorn Creighton C (Justine A) draftsman Boston h 41 School H PO E
—Stacia C Mrs married Howard Berlyn rem to Salem
Block Boris H (Mildred S) union organizer Lynn h 28 Maple SH
Blood Doris M tchr Danvers r 141 Railroad av SH
Bloss Harold F Jr (Rosamund P) compositor Boston h 21 Bradford rd SH
Blouin Conrad A (Elizabeth) slsman h 209 Bay rd SH
Bodge John H h 28 Appleton SH
—John H Mrs (Jessie V) died Nov 2 1957 age 57
Bohnwagner Eugene F (Barbara J) signalman B&M h Post Gate rd H
Bohrer Frank r 18 Cottage SH
Boise Everett B (Jeannette W) eng Danvers h 6 Pilgrim rd H
Boisvert Paul Q (Ruby H) carp h Gregory Island rd H
Bond Frederick H (Marguerite R) h 10 Pine SH
Boreham Ethel J wid Arthur died Oct 27 1957 age 81

BEVERLY EVENING TIMES
Serving the Merchants of Beverly and the North Shore Since 1893

Borrelli Edward H died July 12 1956 age 73
—Emma W wid Edward H h 8 Walnut rd SH
Bosse Walter F (Evelyn K) elec eng Hicksville LI N Y h 16 Crescent rd H
Boston & Maine Railroad Hamilton & Wenham 53 Bay rd SH
Bouchard William J (Hilda M) coremkr USMC h 240 Ashbury SH
*Boudreau Alfred J (Barbara A) mach USMC h 23 Ashbury av AG
—Ernest W (Myrtle L) caretaker emp T E Hogan h off Walnut rd SH PO W
Bowden Joseph D died March 17 1957 age 82
—Margaret G wid Joseph D h 8 Hatfield rd SH
Bowen Allynn W (Mary C) industrial eng SEPInc h 36 Sharon rd SH
—Lorraine I executive sec SEPInc r 36 Sharon rd SH
—Winnifred F wid Allynn F r 36 Sharon rd SH
*Bowley Hazel E h 36 Mudge av AG
*—Lillie F h 7-9 Kingsley av AG
Boyd Lena M h 20 Garfield av SH
Boyles Harry V (Helen R) market administration specialist GECo h 18 Norman rd H
Brackett Robert (Eileen T) rem to Danvers
*Bradeen Lyman J h 17 Thompson av AG
—Nancy D wid Avon D h 20 Rust SH
Bradford Katharine student r 484 Bay rd H
Bradford Standish (Dorothy W) lwyr Boston h 484 Bay rd H
—Standish Jr in U S Army r 484 Bay rd H
Bradley Beatrice emp Richard C Storey Jr r 149 Miles River rd H
Brady Winifred M Mrs bkkpr 75 Railroad av h 52 Mill SH
Brannum Robert W (Harriet) candy slsman h 3 Bradford rd SH
Bray Hazel M C wid Webster K h 12 Western av SH
—Julia M wid Edwin T r 53 Mill SH
Brede Wallace E (Janet A) sls rep Cambridge h 324 Highland SH
Brenda's Jewelry & Gifts (Silas P and Mrs Brenda M Campbell) gift shop 24 Bay rd SH
—Repair Shop (Silas P and Mrs Brenda M Campbell) hobbies 43 Railroad av SH
Brewer Calvin E (Barbara E) elec eng N Andover h 16 Orchard rd H
Bridge Malcolm L (Dorothy B) rem to Ipswich

Britton Thomas J (Virginia K) clk Medford h 700 Bay rd H
Broderick Donald C (Joan G) rem to New Hampshire
Brooks Revere W (Doris M) receiver USMC h 71 Cummings av SH
—Revere W (Ione D) letter carrier H PO h 509 Bay rd H
—Robert H (June A) expediter USMC h 48 Grant av SH
Brother Gerard Yore r 199 Bridge H
—Herman Conlon r 199 Bridge H
—Patrick Bower r 199 Bridge H
Broton Eloise Mrs h 61 Maple SH
Brown Harry (Mabel) carp h 625 Bay rd
—I Ferne wid Jeremiah F h Lake dr SH
—James W (Nora F) caretaker 640 Bay rd H r do
—Louise D Mrs librarian Town Library 577 Bay rd H h Woodside rd SH
*—Marvin C (Vera S) h 3 Sunnyside av AG
—Nathalie E Mrs emp USMC h 18 Lincoln av SH
—Richard W (Patricia W) teller Beverly h Fox Run rd SH
—Robert J (Averille M) gen directory sls mgr Tel Co h 71 Fox Run rd SH
Bruce Percy H (Alice E) h 13 Cunningham dr SH
—William M (Gladys A) slsman h Post Gate rd H
Brumby John A (Mary A) (Brumby's Garage) 17 Mill SH h at Wenham
—Paul A (Marguerite) mach USMC h 8 Lois SH
Brumby's Garage (John A Brumby) 17 Mill SH
Brummitt Raymond (Gertrude J) farmhand Sumner A Pingree h 477 Highland SH
Bruyere Anita J wid Harvey H nurse Salem h Lake dr SH
Bryant Alberta M married Herbert J Sheppard
—Charles W (Caroline M) mach GECo h 13 Washington av SH
Bubier Paul R (Dorothy E) route slsman Danvers h Lake dr SH
Bullerwell Elizabeth J r 19 Arthur av SH
—Wilma F Mrs h 19 Arthur av SH
Bulyga Hyla A Mrs insp Newburyport r 3 Highland av SH
—Joseph T (Hyla A) mach Danvers h 3 Highland av SH
Bunce Eunice M wid George h 42 Grant av SH
Buonanduci Guy (Barbara M) baker Lynn r 65 Maple SH
Burke Edmund P (Joan P) slsman h 30 Cunningham dr SH
—James K (Florence B) junk dlr Forest H PO E h do

TED C. SIHPOL
REAL ESTATE AND INSURANCE
YOUR FRIENDLY BROKER
221 CABOT ST. TEL. WA 2-1206 BEVERLY

Burnett James A (Ella S) h 303 Bridge H PO E
—Lloyd J (Hilda L) draftsman USMC h 35 Tally-Ho dr SH
Burnham Ernest (Margaret C) emp GECo h 46 Lincoln av SH
—Philip J (Barbara T) ins adjuster Salem h 289 Asbury SH
Burns Charles E (Dorothy) route slsman Beverly h 11 Park SH
—Frederick W (Marjorie) rem to Medford
—Robert L (Vivian E) chief acct Boston h 48 Garfield av SH
Burr Francis H (Nancy B) lwyr Boston h 568 Bay rd H
Burrage Catherine B wid Russell h 292 Bridge H PO H
Burridge Joseph A (Mary A) carp h 49 Maple SH
BURSAW OIL CORP North Shore distributors Esso Products office Colonial rd Salem—See top lines
Burton Clayton M (Betty E) mason h 26 Lincoln av SH
Butler Fred (Frances T) mfr rep 756 Bay rd H h do
—Mary A wid Alfred died June 10 1957 age 87
Butman Donald O (Ruth A) carp r 10 Prospect H PO SH
Butner Richard (Eleanor) rem to Erie Pa
*Butt Lester A (Genevieve P) h 16 Clark av AG
Buzzell Frank W (Martha W) h 65 Gardner H PO Ips

CADDEN JOHN R (Ruth K) rem to Boxford
Caldwell Frederick J (Isabelle D) clk USMC h 118 Linden SH
—Irene P wid William A h 229 Highland SH
Caley George W (Leona C) supv SEP h 357 Asbury SH
Callahan Marion Mrs h 48 Howard SH
Cameron Catherine T wid John E r 48 Porter la SH
—Elizabeth P clk TelCo r 329 Essex H
—Ella S wid Reginald G h 329 Essex H
—John E (Lucille A) slsman h 48 Porter la SH

BOYD ROBERTS WALTER S. FLINT Insurance Agency, Inc.
Real Estate-Rentals BOYD ROBERTS, Pres.-Treas.
170 CABOT ST. Tel. WA 2-0786 Res. 45 NEPTUNE ST. Tel. WA 2-2511

Campbell Brenda M Mrs (Brenda's Jewelry & Gifts) 24 Bay rd SH and (Brenda's Repair Shop) 43 Railroad av SH h at Wenham
—Richard A (Gail N) baker Beverly h 402 Essex H PO E
—Silas P (Brenda M) (Brenda's Jewelry & Gifts) 24 Bay rd SH and (Brenda's Repair Shop) 43 Railroad av SH h at Wenham
Cann Charles L in U S Marines r 12 Gifford rd SH
—George S (Salma M) carp h 49 Hamilton av SH
—Reginald L (M Alma) maintman GECo h 12 Gifford rd SH
Caraganis Costas L (Jane W) insp Boston h Sagamore Farm rd H
*Carbee Amelia H wid J Gerome h Echo Cove rd H
Cardani Charles P (Jean N) eng USMC h 27 Savoy rd SH
Carew Truman W (Helen A) tchr music 122 Linden SH h do
Carey Jeremiah J (Mary E) (Carey's) 41 Railroad av SH h at Ipswich
—Stanley G (Thelma V) elec designer Boston h 56 Sharon rd H
Carey's (Jeremiah J Carey) barber shop 41 Railroad av SH
Carlman Harold L Jr (Robertta L) general sls mgr Beverly h 28 Pine SH
Carlson Frank C (Ruth K) constrwkr h 367 Lake dr SH
—Lawrence H (Jane C) tool designer USMC h 37 Day av SH
—Nora M wid John F h 29 Home SH
—Patricia A r 367 Lake dr SH
Carmel Retreat House 199 Bridge H
Carmelite Junior Seminary Rev Frederic T Mannion superior 199 Bridge H
Carmody Emeric Rev instr 199 Bridge H r do
Carney William J (Pearl E) foreman Marblehead h 131 Linden SH
Carpenter Keith H (Evelyn P) mech eng USMC h 22 Bradford rd SH

CAMPBELL FUNERAL SERVICE
65 CABOT STREET
Telephone Beverly WA 2-1113
CHARLES E. CAMPBELL FRANK T. CAMPBELL

BEVERLY EVENING TIMES
Serving the Merchants of Beverly and the North Shore Since 1893

Carr Arthur W (Helen F) assembler Salem h 36 Appleton av H
—Edward J (K Louise) foreman USMC h 11 Maple SH
—George E clk 37 Bay rd SH r 11 Linden SH
—Harold A (Florence H) traffic mgr CBS h 222 Linden SH
Carriage House The (Mrs Rita F Henry) gifts 222 Willow SH
Carroll Albert H (Yvonne M) trk mech Boston h 353 Asbury SH
—Patrick J h 233 Essex H
Carter Eleanor M r 394 Bay rd H
—Francis leatherwkr Peabody 394 Bay rd H
—John A in U S Army r 394 Bay rd H
—Katherine M entertainer r 394 Bay rd H
—Leroy H (Centennial Stables) 682 Bay rd H r 394 do
—Madeline M shoewkr Salem r 394 Bay rd H
—Mamie A wid Edward h 394 Bay rd H
Caswell Frances h Birch rd H PO E
Caverley Robert (Dorothy R) constrwkr h 28 Knowlton H
Caverly Annie S wid Roscoe h 18 Gardner H PO Ips
—Belle wid Chester B h 49 Appleton av H PO E
—Luther M (Adeline T) mach Cambridge h 53 Mill SH
—Marguerite married Gregg Semons rem to Beverly
—Martin B student r 53 Mill SH
—Philip (Grace M) auto mech Lynn h 42 School H PO E
—Robert C (Dorothy F) in U S Navy h 244 Highland SH
Cawley Norman B Rev (Laura F) rem to N Carver
—Norman B Jr rem to N Carver
Centennial Stables (Leroy H Carter) riding academy 682 Bay rd H
Chagnon Paul L (D Elizabeth) emp SEPInc h 260 Ashbury SH
Chambers Gurth F (Marie) news editor Ipswich h 267 Winthrop H PO Ips
Chandler Edward J (Carole) adv mgr GECo h 63 Sharon rd H

For any form of Insurance call
FORNESS & MORGAN, INC.
BEVERLY SAVINGS BANK Bldg. Tel. WA 2-0885

FUEL OIL
COAL . . . COKE
OIL HEATING EQUIPMENT
Tel. WA 2-7111 OR PI 4-5500
PICKERING
SINCE 1838

*Chaney Susie Mrs h 3 Thompson av AG
Chapman Alfred P gardener Wenham r Lake dr SH
*—Henry W (Nettie) h 3 Wesley pk AG
—Robert J (Ethel M) outside mach Charlestown h Lake dr SH
Charles Lester D (Shirley E) supt emp George B Horne r 55 Plum SH
—Otho L caretaker Wenham h 55 Plum SH
Chartier Emile Jr (M Elizabeth) tech SEPInc h 77 Gardner H PO Ips
Chase Chester R (Alice E) plumber 36 Lorenzo SH h do
—Helen P Mrs clk 64 Railroad av H r 110 School H
—Robert P (Helen P) eng TelCo h 110 School H
Cheever Walter E h 14 Knowlton H PO E
Chellander George (Geraldine) mach Chelsea h 21 Lincoln av SH
Chesley Russel E (Arlene W) bkkpr Saugus h Forest H PO E
—Virginia A nurse Salem r Forest H PO E
Child Donald H (Lorraine F) clk 56 Railroad av SH h Forest H
—Harold M (Jennie M) emp GECo h 15 Arlington SH
—Richard L emp SEPInc r 15 Arlington SH
Chisholm Euphemia emp 746 Highland av H PO Ips r do
Chittick Donald W mathematician Boston r Meyer rd H
—Robert A 3d (Bette G) with Chittick's Farm Supply 56 Railroad av SH h 158 Ashbury SH
—Robert H Jr (Mabel) (Chittick's Farm Supply Store) 56 Railroad av SH and chairman Board of Assessors 577 Bay rd H h Meyer rd H
—Ruth H wid Robert H r Meyer rd H
Chittick's Farm Supply Store (Robert H Chittick Jr) farm supplies & hdw 56 Railroad av SH
Chouinard Adrian N (Elizabeth E) grocery mgr First National Stores Inc 22 Railroad av SH h at Salem
—Albert P (Carolyn L) office mgr Bomac h 16 Hamilton av SH
—Albert R r 123 Highland SH
Christ Episcopal Church 149 Ashbury SH
Christofferson Jakob O (Virginia) supv SEPInc h 24 Washington av SH

Chruniak Alexander (Mary B) leatherwkr Peabody h 322 Ashbury SH
Churchill Arthur C r Village la H PO E
Chute William M (Viella R) h 628 Essex H PO E
Clarizia Salvatore J (Catherine L) h Lake Shore av H PO E
Clark Allen B (Alice) (Clark's Corner Grocer) 100 Union SH h do
—Forrester A (Katherine B) h 292 Bridge H
—Mary E Mrs asst head nurse Salem r 40 Margaret rd H
—Ronald L (Alma M) first class mach Beverly h 3 Sharon rd SH
—William T h 37 Central av AG
—Wilmer (Mary E) co-pilot Boston h 40 Margaret rd H
Clark's Corner Grocer (Allen B Clark) 100 Union SH
Clarke Harry F (Doris J) special purchasing agt USMC h 19 Mill SH
—Judith A student r 19 Mill SH
—Myron E (Alma M) h 140 Railroad av SH
Clay Carl F (Judith A) wood patternmkr USMC h 67 Lincoln av SH
—Henry E (Elva A) chemist Middleton h 529 Bay rd H
Clayton Norman E (Alene R) prof Beverly Farms h 604 Bay rd H
Clemenzi John B (Olga R) plasterer Beverly h 86 Meyer rd H
Cleveland John F Jr (Jean M) eng Bomac h 177 Woodbury H
Clock Elizabeth clk 606 Essex H PO E r 602 do
—F Harlan (Nellie L) (The Junction) 606 Essex H PO E h 602 do
—F Harlan Jr (E Pearl) emp town of H h 606 Essex H
Clow Arthur S (Jeanne) eng USMC r 32 Elm SH
—Harold R (Emma) sta eng USMC h 32 Elm SH
Clyde William G (Jean) sls mgr Boston h 36 Walnut rd SH
Cobb Robert F (Constance M) draftsman Salem h 285 Asbury SH
Cochrane Lee W Mrs clk Flying Horse Farm Gail av SH r 11 Lois SH
—Richard H (Christine M) industrial painter USMC h 74 Lincoln av SH
—Richard H Jr (Lee W) in U S Army r 11 Lois SH

RANTOUL PHARMACY
THE REXALL STORE
Complete Prescription Department
Cor. RANTOUL and POND STS. Telephone WA 2-2478

BURSAW OIL CORPORATION
ESSO OIL BURNERS AND FUEL OIL
COLONIAL ROAD Tel. PI 4-4200 SALEM

Coe Charles (Bobbie M) in U S Army h 42 Maple SH
*Coffin Alice wid Philip O h 722 Bay rd H
—Philip O died May 16 1957 age 75
Colantoni Peter (Annie M) emp USMC r 309 Asbury SH
Colby Donald H (Jane C) acct SEPInc h 14 Bradford rd SH
Cole John rem to Beverly
—John rem to Beverly
—Leslie (Laura) rem to Beverly
—Samuel S Rev h 2 Lee pk AG
Coleman Oliver W Rev instr 199 Bridge H r do
—William rem to Danvers
*Colgart Charles R (Elizabeth V) h Lake Shore av
Collier Everett E (Elizabeth A) eng SEPInc h 31 Bradford rd SH
Collins Bernard F (Lois H) handyman Ipswich h 9 Pleasant SH
—Byron E Jr (Thelma C) fence mfr Beverly h 187 Linden SH
—Hugh J (Eleanor A) coml artist Ipswich h 19 Waldingfield rd H PO SH
—Kenneth C (Johann) fencewkr Beverly h 193 Linden SH
Collyer Howard M (Elizabeth) auto bodyman 100 Asbury SH r 12 Western av SH
Colwell Gerald F (Freda E) painter h 50 Cunningham dr SH
Comeau Joseph I (Antoinette R) carp h 10 Pleasant SH
—Stanley J (Bertha A) caretaker Forrester A Clark h Echo Cove rd H
Community Garage (John C Back) 100 Asbury SH
—House 284 Bay rd SH
—Market Inc John A Bick pres 80 Willow SH
—Package Store Inc Francis C Moynihan pres 78 Willow SH
Conches Leonard C (Mary L) personnel supt Charlestown h 34 Moynihan rd SH

LEE HERSEY OIL CO.
Headquarters For American Standard Heating & Cooling
Gulf Gasoline Lubrication & Washing
114 ELLIOTT ST. TEL. WA 2-1464 BEVERLY, MASS.

BEVERLY EVENING TIMES
Serving the Merchants of Beverly and the North Shore Since 1893

Connolly George H (Natalie S) pharmacist 44 Bay rd SH h 224 do
—Henry P (Florence E) (Connolly's Pharmacy) 44 Bay rd SH h 525 do
—Natalie S Mrs dietitian Beverly r 224 Bay rd SH
—Richard T student r 525 Bay rd SH
Connolly's Pharmacy (Henry P Connolly) 44 Bay rd SH
Contestabile Constance wid Richard P rem to Essex Conn
Conti Henry A (Mary E) slsman Beverly h 10 Hamilton av SH
Coogan Gordon G (Florence McK) stockbroker Boston h 282 Bridge H
Cook Charles (Emily) rem to Middlebury Vt
—Glenn r 121 Linden SH
—Harold E trk driver Topsfield r 308 Asbury SH
—Jack D (Nathalie) chemical eng Salem h 121 Linden SH
—Lillian E Mrs nurse Ipswich r 308 Asbury SH
—Susie L r 314 Asbury SH
—Thurman R (Lillian E) h 308 Asbury SH
*—William R (Elsie H) h 5 Mudge av AG
Cooke Walter D (Florence) emp USMC h 25 Mill SH
Cookson J Kenneth (Patricia) emp GECo h 129 Cutler rd H
Cooney Bernard F (Edith M) rem to Miami Fla
Coonrod Albert D (Ruth L) mach Cambridge h 47 Lincoln av SH
*Cooper Clement (Stella M) h 7 Haven av AG
*—Harry h 1-3 Mt Zion av AG
*—Herbert C h 3 Haven av AG
—Thomas A (Dorothy M) welder GECo h 55 Day av SH
*Copp Ernest C (Jennie M) h 35 Central av AG
—Louis R (Bay Road Motors) 953 Bay rd H h at Peabody
*Cormack John (Evaline V M) h 44-46 Mudge av AG
Cormier Barbara J Mrs clk Wenham r 109 Cutler rd H
—Emile E (Barbara J) emp USMC h 109 Cutler rd H
—Paul H (Barbara B) slsman h 18 Western av SH
Corning William R (Doris R) ins agt Salem h 394 Essex H PO E
Cortucci Louis R (Gloria M) research eng USMC h 277 Linden SH

McQUEENY'S ELECTRICAL CONTRACTORS
Tel. WA 2-0674 ELLIS SQUARE, BEVERLY, MASS.

Costas Peter C (Margery W) carp h 33 Knowlton H
Costello Augustus F (Cynthia) projectionist Boston h 8 Gifford rd SH
—Peter I in U S Air Force r 8 Gifford rd SH
—Robert O (Jean A) sta eng USMC h 11 Oak SH
Coults Harold B (Phyllis G) rem to Beverly
Counihan Daniel J student r 151 Willow SH
—John F (Mary E) postmaster South Hamilton PO 16 Bay rd SH h 151 Willow SH
—Margaret A nurse Salem r 151 Willow SH
Countie Frank I Jr (Marcia) slsman h 13 Prospect H
—Marcia Mrs nurse 13 Prospect H r do
—William G (Elizabeth) slsman h 37 Margerie SH
Covered Wagon Studio The 18 Cutler rd H
Cowles John C (Eveleth C) gardener Ipswich h 951 Highland H PO Ips
Cox William F (Katherine M) auto mech 75 Railroad av h Orchard rd
Cram Earl L r 40 Lois SH
—Hazel E h 40 Lois SH
—Neil garagewkr Salem r 40 Lois SH
Crapon Lousanna C wid Josiah h Carriage la SH
Crateau Joseph (Kathryn M) mech Flying Horse Farm h 635 Highland SH
*Creightof Louisa h 27 Wesley pk AG
Crockett Frederick E (Patricia L) associate mgr Hunneman & Co Inc 40 Bay rd SH h at Beverly Farms
—Neil T (Margaret) pres Hamilton & Wenham News Inc 30 Railroad av SH h Fox Run rd SH
*Crommett Charles F (Mae E) h 19-23 Central av AG
Cronin Mary F emp George S Patton r 650 Asbury SH
—Robert H (Jennie M) photographer Lynn h Village la H PO E
Crowell Bertha L wid Frank B tax collector Town of H 31 Rust SH h do
—David L (Mary C) boiler insp Boston h 34 Maple SH
—H Grant (Margaret E) drill opr USMC h 11 Hamilton av SH

Essex Survey Service
Registered Land Surveyors
Graduate Civil Engineers
275 CABOT ST., BEVERLY
WA 2-3900
E S S

Crowley Diane A student r 100 Willow SH
—Esmand R Jr (Eleanor) slsman Boston h 160 Bridge H
—James A (Dorothy A) mach USMC h 100 Willow SH
—Joseph J (Elizabeth) maintman 199 Bridge H h do
Culbert Warren T (Hazel M) horseman Everett Hogan h 100 Bridge H
Cullen Bernard A agt Public Welfare Dept 577 Bay rd H h 90 Union
—Lillian T wid Walter H h 90 Union SH
—Mary wid John r 127 Linden SH
—Thomas F student r 90 Union SH
Cullinane Michael C (Nellie F) horseman Frederic Winthrop Jr h 734 Highland H PO Ips
Cummings A Merrill (Ethelda H) chief HFD and (Depot Square Filling Station) Bay rd SH h 40 Union SH
—Anna F housewkr h 94 Bay rd SH
—David E (Jane E) platformman Salem h Forest H PO E
Cunningham Jessie W wid J William h 31 Union SH
—Martha W office sec Salem r 31 Union SH
Curry Richard F (Jane C) acct SEPInc h 78 Plum SH
Curtis Harry (Lillian) rem to Ipswich
—Mary h 621 Bay rd H
—Percy L (Gladys M) foreman Forrester A Clark h 292 Bridge H PO H
Cushing Howard G (Cornelia C) stock broker Boston h 292 Bridge H
Cushman L Harold died Jan 13 1957 age 64
—Rosamond M wid L Harold h 28 Home SH
Cuthbertson Alan W (Bettye P) field eng NY h Post Gate rd H
Cutler Bessie Preston Mrs h 377 Bridge H
—Donald F (Nancy S) rem to Wenham
Cutler George C (Phyllis T) lwyr Boston h 159 Asbury SH
—Nathan H (Anne P) mgr Beverly Trust Co (branch) 33 Railroad av SH h at Wenham
—Philip (Rose) head master The Brookwood School h 1031 Bay rd H
*Cuvelier Clyde J (Bertha) h 18 Lee pk AG

BOYD ROBERTS WALTER S. FLINT Insurance Agency, Inc.
Real Estate-Rentals BOYD ROBERTS, Pres.-Treas.
170 CABOT ST. Tel. WA 2-0786 Res. 45 NEPTUNE ST. Tel. WA 2-2511

DAGRESTA ANGELINA F tel opr TelCo r 550 Highland SH
—Frank (Irene) gardener Frederic Winthrop Jr h 550 Highland SH
—Rasina reservation clk Boston r 550 Highland SH
Daley Harold A (Alice) ins broker 595 Bay rd H h do
Dane Bessie A Mrs r 639 Bay rd H
Danielson Bertha Mrs emp Thomas E Proctor 2d r Miles River rd H
Dankowski Irene K Mrs nurse Bedford r Meyer rd H
—Tadeusz W (Irene K) supv GECo h Meyer rd H
D'Arcy James F (D'Arcy & D'Arcy) (2) 164 Bay rd SH h 621 Bay rd SH
—Mary C r 621 Bay rd H
—Michael J caretaker emp 621 Bay rd H h do
—Stephen J (Jean M) (Stephen J D'Arcy Insurance Agency) (1) 164 Bay rd SH h 46 Maple SH
—Stephen J Insurance Agency (Stephen J D'Arcy) (1) 164 Bay rd SH
—and D'Arcy (James F D'Arcy) realtors (2) 164 Bay rd SH
Darling Glen L (Eleanor) rem to NY
Davenport Bernice W h 9 Maple SH
—Ralph r 9 Maple SH
Davidson William (Constance) grocery mgr Hamilton Foodliner Inc off Walnut rd SH h at Beverly
Davino Louis (Josie J) h 572 Highland SH
Davis Bradford office mgr 613 Bay rd h at Salem
—Donald C (Sally C) (Tots & Teens Togs Shop) 39 Railroad av SH h 58 Walnut rd SH
—Judith E office sec Salem r 17 Harris av SH
*—Leverett G h 9-11 Mudge av AG
—Mary C Mrs h Black Brook rd H PO SH
—Ruth L wid Robert N tel opr TelCo h 17 Harris av SH
—Sally C Mrs (Tots & Teens Togs Shop) 39 Railroad av SH r 58 Walnut rd SH
*—Wilson (Annie E) h 10 Haven av AG
Davison Leonard W (Florence M) gardener Standish Bradford h 56 Cutler rd H

CAMPBELL FUNERAL SERVICE
65 CABOT STREET
Telephone Beverly WA 2-1113
CHARLES E. CAMPBELL FRANK T. CAMPBELL

BEVERLY EVENING TIMES
Serving the Merchants of Beverly and the North Shore Since 1893

Dawe George F (Regina A) supv GECo h 12 Rock Maple av H
Day A Wendell Jr (Blanche M) mach Watertown h 218 Asbury SH
—Albert C (Marie L) tank mfr Salem h 279 Bridge H PO H
—Alvah I (Katherine A) h Perkins av SH
DAY ARTHUR W (Clara D) trucking tractor work etc 222 Asbury SH tel 125 h do—See p 44
—Brad (Dorothy B) clk Boston r 53 Rust SH
—Horace E h Echo Cove rd H PO E
—John T (Marion O) civil eng Boston h 30 Margerie SH
—Lilla C wid Melville S h 53 Rust SH
—Marion Mrs r 202 Willow SH
—Melville S died Feb 18 1957 age 74
Deane Valeria wid Charles F slswoman Beverly h 227 Highland SH
DeAngelis Eileen M student r 42 Highland SH
—Louis G (Mary A) tchr Somerville h 42 Highland SH
—Michael L (Nellie L) gardener h Pine Tree dr SH
Decareau Alfred J (Barbara M) shoe mach tech US MC h Lake dr SH
DeCoster Josephine Mrs rem to Wenham
deJager P & Sons Inc Peter deJager pres-treas tulip bulbs 188 Asbury SH
—Peter (Adriana W J) pres-treas P deJager & Sons Inc 188 Asbury SH r do
Delaney George in U S Air Force r 21 Mill SH
Dempsey Russell M (Marion K) lab tech GECo h 82 Lake dr SH
Denno Myles A (Grace M) real est Boston h 29 Tally-Ho dr SH
—Nancy J student r 29 Tally-Ho dr SH
Depot Square Filling Station (A Merrill Cummings) 86 Bay rd SH
DeScenza Alfred W (Shirley T) jeweler Boston h 23 Meyer rd H
Deschenes Raymond J (Ann) (Ray's Super Cleansers) 51 Bay rd SH h at Salem
Devrin Patrick J (Catherine L) rem to Florida

For any form of Insurance call
FORNESS & MORGAN, INC.
BEVERLY SAVINGS BANK Bldg. Tel. WA 2-0885

DESJARDINS REAL ESTATE
FRANCIS H. DESJARDINS, REALTOR
APPRAISALS - SALES - MORTGAGES - ALL PHASES OF REAL ESTATE
10 HOME ST. Tel. WA 2-1768 BEVERLY

Dewar Robert O (Annie V) sexton 149 Asbury SH h 21 Maple SH
*Dewing Henry L (Edith G) h 11-13 Clark av AG
DeWitt Alan E r 52 Lorenzo SH
—Edward A (Ione C) carp h 52 Lorenzo SH
Dickson Thomas (Jane) rem to NY
DiFrancesco Anthony (May) mech Salem h 250 Asbury SH
Diggle Hammond P (Barbara H) mach designer Beverly h Rock Maple av H
*Dillon William H h 5 Thompson av AG
Dixon Allen priv chauf Richard C Storey Jr r 149 Miles River rd H
—Edward M groom Myopia Hunt Club r 9 Cottage SH
—George W (Eleanora) h 50 Sharon rd H
—J Allen groom h 9 Cottage SH
—Joan M office sec Beverly r 70 Cummings av SH
—John C (Marion K) groom Wenham h 70 Cummings av SH
—Maude I r 9 Cottage SH
—Richard C (Dolores M) eng GECo h 44 Cunningham dr SH
Dodd B Grant (Mary B) foreman USMC h 326 Essex H
—Bessie W wid Charles H rem to Beverly
—C Glover (Theodora M L) leatherwkr Peabody h 366 Essex H
—Harold G (Nellie G) h 39 Walnut rd SH
—Mary B Mrs bkpr 350 Essex H r 326 do
Dodge Benjamin A (Irene M) bdg contr 85 Union SH h do
—Benjamin A Jr (Hilda M) leatherwkr supt Peabody h 119 Asbury SH
—Charles H (Effie I) carp h 1091 Bay rd H
—Ella F wid William W h 24 Knowlton H PO E
—H Esther clk B PO h 20 Park SH
—Harold M (Marjorie B) blacksmith 5 Prospect H h 21 School H PO E
—Helen M wid Wendell W r 48 Garfield av SH
—James H (Joanne A) student h 3 Mill SH
—Joseph L (Beatrice) gardener h Forest H PO E
—Winslow B emp Town of H h 75 Plum SH
Dolan Dennis shipwkr Newburyport r 245 Essex H
—Francis J (Hilda D) drop forger GECo h 245 Essex H
—James W (Ruth E) eng Andover h 280 Linden SH

CROMBIE'S BEVERLY FLOWER SHOP

298 CABOT ST. TEL. WA 2-0989

Dolliver Amos A died Dec 25 1957 age 68
—Charles W (Dorothy G) emp town of H h 54 Hamilton av SH
—Charles W Jr emp Bomac r 53 Hamilton av SH
—John W (Emily J) mech Salem h 17 Lois SH
—Mary B wid Amos A h Idlewood av SH
Donaldson George W student r 132 Asbury SH
—John in U S Army r 132 Asbury SH
—Ruth F wid Donald tchr Beverly h 132 Asbury SH
Donohue Mary emp Thomas E Proctor 2d r Miles River rd H
Doran Louise F wid John T h 11 School H PO E
Doremus David E (Dorothy G) student h 356 Lake dr SH
Dotson John P (Jean F) eng Wilmington h 217 Asbury SH
Doucette Elsie Mrs r 31 Mill SH
—Harvey L (Alice B) variety store 396 Essex H PO E h 400 do
—Louis L (Thelma B) moldmkr Shawsheen h 946 Bay rd H
Douglas Malcolm E (Elaine T) eng GECo h 56 Moynihan rd SH
Doyle Ethel M wid Edward L h 28 Porter la SH
—Henry E (Catherine M) prod eng Beverly h 31 Margerie SH
—Harold E (Stella J) insp USMC h 10 Bridge H
—Patricia F nurse Boston r 28 Porter la SH
Draper Philip H (Thelma L) rem to Miami Fla
Dratus James J (Helen E) junk 21 Mill SH h do
Driscoll William F (Joyce E) sta fireman Salem h 27 Mill SH
Drooks David (Hamilton Pharmacy) 166 Bay rd H h at Lynn
Duclow Donald S (Gloria R) auditor Boston r 14 Bridge H
—Ellsworth L (Marion S) foreman USMC h 137 Linden SH
Dudley Alida wid Levi h 35 Lorenzo SH
—William W (Hope K) aircraft mech Boston h Meyer rd H
Dumas Paul S (Miriam E) draftsman Lynn h 51 Mill SH
Dunbar H Verne (Aneita A) emp SEPInc h 52 Mill SH
Duncan May rem to Scotland
Dunham Milton M (Lois) trk driver B PO h 119 Asbury SH

CENTER REXALL DRUG CO., INC.
The Best and Most Complete
Prescription Department in the City
220 CABOT ST. TEL. WA 2-3228

*Dunlop Harold h 22 Morris av AG
Dunn Alice S married James Miller
—Daniel A (Mary M) emp GECo h Lake Shore av H PO E
—John A (Rosamond A) in U S Navy h 136 Willow SH
—Robert M (Georgina R) letter cutter Ipswich h 80 Union SH
—Signe K wid Andrew R r 136 Willow SH
—T Sidney (Lucy F) caretaker 810 Bay rd H h do
Dupray Laurence (Joan) emp USMC h 25 Arthur av SH
Duran Hugh E (Catherine) priv chauf Frederic Winthrop Jr h 752 Highland H PO Ips
Durkee Clifton R (Thelma L) display supv SEPInc h 55 Moynihan rd SH
—Frederick A (Laura E) insp Peabody h 22 Hamilton av SH
Durrell John A (Ann) rem to Beverly
—Joseph E (Dorothy E) baker Beverly h 6 Moulton H
Duryea William D (Kathryn L) sls mgr Boston h 61 Fox Run rd SH
*Dwyer Josephine S Mrs h 3-5 Baker av AG
Dyer Thomas D utilityman Lynn r 14 Lake dr SH
Dyke James G (Evelyn) carp h 32 School H PO E

EARLEY ROY C (Edith M) sls eng Boston h 10 Woodside rd SH
Eddy Norman J (Irene M) mach Everett h 284 Highland SH
Edmondson Albert (Margaret M) maintman SEP Inc h 12 Mill SH
—Albert Jr in U S Army r 12 Mill SH
—Alfred E (Elizabeth A) emp Myopia Hunt Club h 175 Willow SH
—Beatrice H tchr Danvers r 10 Mill SH
—Donald in U S Air Force r 12 Mill SH
—Sarah A wid Joseph W h 10 Mill SH
Edwards Nancy W Mrs rem to Beverly
Egan Mae emp Sumner A Pingree r 527 Highland SH
Eggleston Jane wid William r 12 Hamilton av SH
—Joseph (Lois) farm hand Forrester A Clark h 292 Bridge H
—William interior decorator Peabody h 12 Hamilton av SH

BEVERLY EVENING TIMES
Serving the Merchants of Beverly and the North Shore Since 1893

Elario Donald E (Gloria J) carp emp Linden h 52 Moynihan rd SH
—Leo G (Esther M) bdg contr 215 Linden SH h do
Elderkin Edgar B (Shirley W) auto dlr Beverly h Post Gate rd H PO SH
Eldridge Francis W (Sophia) h 82 Highland SH
—Paul V (Phyllis M) gas sta atdt 557 Bay rd SH h Perkins av SH
*Elliott Robert A (Jennie E) h 10 Mt Zion av AG
Ellison James F (Virginia) purchasing agt GECo h 86 Union SH
*Ells Stanley B (Elizabeth) h 27 Robson cir AG
Endicott William J (Rebecca C) operations mgr Lawrence h 215 Linden SH
Englehardt George W (Frances S) mach Beverly h 192 Linden SH
Ericson Eleanor C Mrs with J W Garfield 4 Bay rd r 721 do
—Ralph E (Eleanor C) banker Boston h rear 721 Bay rd H
Erlandson Edgar E (Doris E) eng Salem h 154 Railroad av SH
Eskelson Edgar C (Bertha C) shipwkr Boston h 140 School H PO E
Estes Willard H (Marcella) gasoline Danvers h 308 Highland SH
—Willard H Jr (Phyllis W) gasoline Beverly h 95 Union SH
Estey Walter G (Janet P) research tech USMC h 36 Orchard rd H
Estin Hans H (Gay S) investment mgr Boston h rear 89 Essex H
Evans John G (Alice G) rem to Portland Me

FANNING JAMES R (Theresa M) bartender 85 Railroad av SH h 95 do
Farley Jay L (Libuse M) eng CBS h Post Gate rd H
*Farnsworth Clara L r 25 Wesley pk AG
Faulkner Anna P clk Ipswich r 92 Union SH
—Annie T wid Ernest R died Jan 8 1957 age 72
—Dorothy J clk Ipswich r 92 Union SH
—Earle C (Ruth) h 37 Knowlton H PO E
—Edna M nurse 92 Union SH h do
—Ruth Mrs housewkr r 37 Knowlton H PO E
Fay Anne M supv TelCo r 10 Elm SH
—James P (Ann F) leatherwkr Peabody h 60 Cunningham dr SH

Featherstone Gervase (Mercy G) h 86 Walnut rd SH PO W

Febiger C C Co (Carson C Febiger) trucking & lumber 30 Sagamore H

—Carson C (Josefa R) (C C Febiger Co) 30 Sagamore H h at Essex

Feindle Ethel N wid George C died Jan 28 1957 age 69

Feltis Brainard D (Jeannette C) priv chauf Boston h 84 Union SH

*Felton Cornelius C (Hope G) v pres NY h 823 Bay rd H

Ferrier Gertrude H Mrs r 80 Howard SH

Field George F (Frances D) loan analyst Boston h 35 Bradford rd SH

Fielding Edward Jr (Evelyn F) bricklayer h 120 Miles River rd H

Filtranti Joseph O (Helen) concrete foundations Gregory Island rd H PO E h do

Finnegan Richard B (Gladys I) rem to Ipswich

Finney Rita V Mrs h 127 Linden SH

First Congregational Church 630 Bay rd H

—National Stores Inc Adrian N Chouinard grocery mgr William Shofner meat mgr 22 Railroad av SH

*Fish Lillian h 26-28 McClintock av AG

Fitz M Elizabeth clk Boston h 62 Union SH

Flanders Benjamin F (Viola J) retail fish dlr Manchester r 108 Highland SH

Flegg Doris H wid John C h Forest H PO E

Fleming Hugh J (Mary E) prod mgr Peabody h 10 Elm SH

—Hugh J Jr in USCG r 10 Elm SH

—John T (Nadja T) gelatinwkr Peabody h 75 Lincoln av SH

Fletcher Frank W (Hildreth M) station agt Hamilton & Wenham B&MRR Sta 53 Bay rd SH h at Rowley

—Gertrude L h 37 Rust SH

—Helen H wid Roland W socialwkr Boston r 37 Rust SH

—Robert G (Selma) mach Beverly r 37 Rust SH

Fleur-de-Lis (Mrs Catherine A Smith) gifts off Walnut rd SH

*Flewelling George H rem to Lexington

Flying Horse Farm (Summer A Pingree) Gail av SH

Flynn Bertram R (The Village Mower Shop) 41 School H h at Beverly

—Jerome F (Frances D) h 72 Maple SH

*—Michael F (Florence) h Gregory Island rd H PO E

Fogarty Columba Rev instr 199 Bridge H r do

TED C. SIHPOL
REAL ESTATE AND INSURANCE
YOUR FRIENDLY BROKER
221 CABOT ST. TEL. WA 2-1206 BEVERLY

Foley Robert E (Barbara J) state policeman h 22 Norman rd H
—Thomas W (Barbara E) dentist (1) 176 Bay rd SH h 41 Sharon rd SH
—William M (Joyce L) rem to Williamsburg
Foos John W r 132 Asbury SH
Foote Ellena E wid Lewis P h 315 Asbury SH
Forbes E Harvey (Edith) dept mgr GECo h 103 Linden SH
Foss David P (Elizabeth) emp TelCo h 490 Bridge H
—Walter H (Mary A) emp USMC h 15 Arthur av SH
Fossa Joseph inventor USMC r 42 Lois SH
Foster Gail L married G Richard Browning rem to Beverly Farms
—George D r 367 Highland SH
—George G (Hazel E) herdsman Sumner A Pingree h 367 Highland SH
*—Harvey W (Rowena B) h 16-18 Mudge av AG
—Lawrence C (Doris E) bdg contr 69 Rust SH h do
—Louis (Betty) rem to Illinois
—Richard L (Marilyn E) civil eng Trenton N J r 69 Rust SH
—Robert S (Mary F) rem to Beverly
*Fowler Raymond E h 2 Haven av AG
Francis Edward rem to Essex
*—Stephen E (Alice H) h Echo Cove rd H
Frank Arnold (Jean) student h (21) Chebacco rd H PO BF
Franson Leonard J W (Ruth L) eng GECo h 14 Woodside rd SH
Fraser Geraldine M rem to Danvers
—Grace M wid Peter E died July 21 1957 age 84
—Wilfred H (Mary Jane) mech Salem r 43 Grant av SH
Frederick Edward H (Dorothy A) chief Hamilton Police Dept 277 Bay rd SH h 9 Roosevelt av SH
Freeman George V (Madelyn) r 115 Linden SH
—Roland T (Kathryn T) mach Beverly h Lake rd SH
Fremont-Smith Maurice Jr (Harriett B) ins Boston h 2 Carriage la SH
Frick Helen C rem to Beverly Farms
Frost James W h 31 Mill SH
Frothingham Mary L Mrs h 45 Walnut rd SH
Fryer John F (Marjorie J) structural eng E Boston h 261 Asbury SH
*Fucillo Angelo V h White rd H PO E
Fugere Wilfred M (Hope) rem to Maine

BOYD ROBERTS WALTER S. FLINT Insurance Agency, Inc.
Real Estate-Rentals BOYD ROBERTS, Pres.-Treas.
170 CABOT ST. Tel. WA 2-0786 Res. 45 NEPTUNE ST. Tel. WA 2-2511

Fuller Amos W A (Helen E) trk driver State Hwy Dept h 60 Hamilton av SH
—Amos W A Jr (Pearl M) trucking 25 Western av SH h do
*Furbush Alfred F h 12 Morris av AG
*—Anne h 8 Simpson av AG
—Kenneth (Marie) rem to Ipswich

GADBOIS EARL S (Elizabeth A) maintman GECo h Lake dr SH
Gagne Robert G (Lois) painter h Forest H PO E
Gagnon Charles E (Edith J) junior eng Danvers h 44 Chestnut SH
Gajewski Francis B (Katherine M) eng USMC h 273 Linden SH
Galloway Bertram W (Ruth M) prod supv Salem h 194 Linden SH
Gamble Raymond (Frances C) mach Cambridge h 56 Lincoln av SH
*Gard Harold P (Marjorie L) h 6 Lee Park AG
Garde Leslie E (Elsie C) h 26 Chestnut SH
—Olive P steno GECo r 26 Chestnut SH
Gardiner Henry W (Edith H) warehouseman Beverly h Lake dr SH
—O David (Eleanor M) constrwkr r 67 Lake dr SH
Garey Corey C (Florence E) mgr Flying Horse Farm Gail av SH h 551 Highland SH
GARFIELD JACKSON W (Lillian E B) realtor for listings of the finest properties in the North Shore Area 4 Bay rd SH tel 855 evenings 687-621 h 102 Goodhue rd H PO SH—See Front Cover
Garland John C (Josephine C) banker Boston h Carriage la SH
—Marion F Mrs h 85 Linden SH
*Gatchell Benjamin A (Ethel C) h Echo Cove rd H
Gates Donald W investment broker Boston h 598 Bay rd H
—Joseph R (Mabel E) h 68 Union SH
—Joseph R Jr (Joan C) welder Malden h 470 Asbury SH
—Rita M married William Hersey rem to Salisbury

CAMPBELL FUNERAL SERVICE
65 CABOT STREET
Telephone Beverly WA 2-1113
CHARLES E. CAMPBELL FRANK T. CAMPBELL

BEVERLY EVENING TIMES
Serving the Merchants of Beverly and the North Shore Since 1893

Gauthier Donna M priv sec USMC r 46 Tally-Ho dr SH
—J Robert (Laura N) bdg contr Gauthier Way SH h do
—Wayne R (Margaret E) oil burner serviceman 305 Willow SH h 46 Mill SH
Geary John S (Glenda M) acct Boston h 28 Garfield av SH
Geikie David E student r 31 Durham av SH
—G Johnson (Christina) tool & gage insp Lawrence h 31 Durham av SH
—G Johnston Jr organist & choir dir Milton and music tchr 31 Durham av SH r do
Gevoni's Fruit Store (Joseph P Giovani) 34 Railroad av SH
Giera Stephen (Joan M) route slsman Wenham h 161 Highland SH
Gieryn Henry T (Phyllis R) eng GECo h 3 Tally-Ho dr SH
Gilbride Philip J (Vivian L) chef Flying Horse Farm h 235 Highland SH
Giles Earle G (Geraldine I) rem to Quincy
—Herbert G (Madeline F) mach GECo h 4 Crescent rd H
—William H rem to Wenham
Gill Richard G (Dorothy E) mach Beverly h Forest H PO E
Gillespie William F (Marjorie M) sls promotion mgr Boston r 479 Bay rd H
Gillisen Albert P (Germaine S) in U S Navy h Village la H PO E
Ginty Mary E office sec Salem r 74 Union SH
—Winifred M wid John J h 74 Union SH
Girard Grace E wid Frank H h 118 Asbury SH
—Philip S (Patricia C) dairyman Flying Horse Farm h 231 Highland SH
Giuliani John (Esther) h 209 Highland SH
Gleeson Patrick Rev instr 199 Bridge H r do
Glover Ralph A (Mabel F) rem to Florida
Gluckert Norman (Virginia) rem to Newburyport

For any form of Insurance call
FORNESS & MORGAN, INC.
BEVERLY SAVINGS BANK Bldg. Tel. WA 2-0885

FUEL OIL
COAL . . . COKE
OIL HEATING EQUIPMENT
Tel. WA 2-7111 OR PI 4-5500
PICKERING
SINCE 1838

Goddard Burton L Rev (Esther A) dean Wenham h Chebacco rd H PO BF
—Earl F (Lucy E) office mgr Beverly h 260 Winthrop H PO Ips
—Lucy E Mrs clk Salem r 260 Winthrop H PO Ips
Goldsmith Charles rem to Peabody
Goodhue Robert D (Alice G) dist mgr Lynn h 13 Orchard rd H
Goodrich Martha F wid James H h 73 Rust SH
*Goodwin A Kendall (Alice L) h Gregory Island rd
Gorini Eugene J (Mary M) emp SEPInc h 15 Hamilton av SH
Goudreau Richard R student r 53 Walnut la SH
Gould Lilliam rem to Cambridge
Goulter Arthur H Jr (Dorothy K) buyer Waltham h 405 Asbury SH
Gourdeau Gail C married Thaddeus Krolicker rem to Providence R I
—Henry J (Elizabeth A) bdg contr Beverly h 53 Walnut la SH
Govoni Joseph P (Edith M) (Govoni's Fruit Store) 34 Railroad av SH h at Beverly
Graham Philip A (Thelma H) state senator h 293 Bridge H
—Roland F (Sarah A) rem to Gloucester
Granger Edson D (A Carol) emp GECo h Echo Cove rd H PO E
Grant Alice wid George D h 25 Arthur av SH
*—Arthur W (Helen R) h 4 Thompson av AG
—Blanche A Mrs (Blanche's Beauty Shop) 31 Bay rd SH r at Beverly
—Charles E (Hazel E) mach USMC h 35 Margerie SH
—Charles R steamfitter Peabody r 25 Arthur av SH
—Donald W credit mgr Woburn r 35 Margerie SH
—George D Jr (Evelyn M) automotive elec Salem h 21 Park SH
—Marjorie M wid J Robert h 21 Knowlton H
—Russell B craneman Peabody r 25 Arthur av SH
*Graves Bernard C Rev h 55 Mudge av AG

Albert E. Grant
"Take Grant For Granted"
Plumbing & Heating Contractor
Service - Repairs - Installation
17 SOMERSET AVE.
Tel. WA 2-3674 BEVERLY

DEL-WEST, Inc. *Heating—Air Conditioning*
Custom Sheet Metal Work
RESIDENTIAL—INDUSTRIAL—COMMERCIAL
13 ELLIOTT ST. Tel. WA 2-4119 BEVERLY, MASS.

Gray Alice B emp 568 Bay rd H r do
—Frederick W (Elizabeth W) bank mgr Boston h 30 Naples rd SH
—Warren R (Marjorie H) painter h 21 Garfield av SH
Greeley Donald P (Louise W) postmaster Hamilton PO 587 Bay rd H h 22 Gardner H
—Mary T wid Benjamin H h 110 Asbury SH
Greeley Robert A (Irene A) lwyr Ipswich h 113 School H PO SH
Green Earl H (Sandra L) clk Danvers h 106 Asbury SH
—Orris A in U S Army r 106 Asbury SH
—Patricia A r 106 Asbury SH
—Theodore A (Jennie L) factorywkr Middleton h 106 Asbury SH
—Thomas E (Muriel F) contracts administrator GECo h 26 Naples rd SH
Greenlaw Elizabeth r 10 Savoy rd SH
*Greer Ina M h 8 McClintock av AG
Gregory Richard E (Irene A) baker Lynn h 79 Lincoln av SH
*Griffith Chester F (Mabel E) slsman h Griffith rd H PO E
—James R (Margery B) research eng Lynn h 54 Porter la SH
—Joan emp 862 Bay rd H r rear 862 do
Grosberg Sylvia Mrs clk Peabody r 276 Highland SH
Grossberg Bernard (Sylvia) leatherwkr Peabody h 276 Highland SH
Groton House Farm (Frederic Winthrop Jr) 746 Highland H
Grover Marilyn rem to Danvers
—Wesley B (Georgina) rem to Danvers
Gruber Jerome M (Dale A) eng Milwaukee Wis h 263 Linden SH
Guilford Chester H (Ruth C) designer GECo h 80 Howard SH
Gutjahr William C (Corinne E) emp GECo h 91 Asbury SH
Gwinn William R (Constance L) tech writer N Andover h 10 Pleasant SH

RANTOUL PHARMACY
THE REXALL STORE
Complete Prescription Department
Cor. RANTOUL and POND STS. Telephone WA 2-2478

BURSAW OIL CORPORATION
ESSO OIL BURNERS AND FUEL OIL
COLONIAL ROAD Tel. PI 4-4200 SALEM

Gysan James D (Emma R) rem to Waltham
—William Jr (Joyce A) asst purchasing agt Bomac h 288 Highland SH

HAGERUP WILLIAM E (Margery J) rem to Chicago Ill
Haley Everett F town treasurer 577 Bay rd H h 8 Walnut rd SH
Hall Brinley M sec Myopia Hunt Club 435 Bay rd H h at BF
—Charles A (Mary R) slsman h 7 Bradford rd SH
—James E (Alice K) personnel dir USMC h 95 Rock Maple av H
—M Edward (Mabel) (Hall's Barber Shop) 59 Railroad av SH h at Wenham
Hall's Barber Shop (M Edward Hall) 59 Railroad av SH
Ham Albert M (Dorothy A) elec Beverly h 8 Moulton H
Hamilton Auto Body (John J Wallace) rear 110 Asbury SH
—Cemetery 633 Bay rd H
—Diner (Stephen D and Mrs Lois S Kinsella) rest rear 39 Bay rd SH
—Food Shoppe (Aucline J and Mrs Lydia M Sauve) bakers 64 Railroad av SH
—Foodliner Inc Louis Waller meat mgr William Davidson grocery mgr grocers off Walnut rd SH
—Gardens (Mrs Sarah G Weis) florists 545 Bay rd H
—Hardware Store H Ernest Stone mgr 37 Bay rd SH
—Leslie E (Marguerite) h 24 Mudge av AG
—Oil Co (Frank Maione) 309 Asbury SH
—Pharmacy (George Myers and David Drooks) drug store 166 Bay rd
—Robert V (Anne M) buffer Peabody h 136 Highland SH

LEE HERSEY OIL CO.
Headquarters For American Standard Heating & Cooling
Gulf Gasoline Lubrication & Washing
114 ELLIOTT ST. TEL. WA 2-1464 BEVERLY, MASS.

BEVERLY EVENING TIMES
Serving the Merchants of Beverly and the North Shore Since 1893

HAMILTON TOWN OF

Board of Assessors 577 Bay rd H
Chamber of Commerce 284 Bay rd SH
Chebacco Park off Chebacco rd H
Fire Department
Fire Dept 275 Bay rd SH
Engine No 1 275 Bay rd SH
Engine No 2 275 Bay rd SH
Engine No 3 275 Bay rd SH
Ladder No 1 275 Bay rd SH
Highway Dept garage rear 577 Bay av H
Patton George S General Playground 294 Bay rd H
Police Dept 277 Bay rd SH
Public Welfare Dept 577 Bay rd H
School Department
Superintendent of Schools 14 Union SH
High School 14 Union SH
Hamilton Grade School 129 Railroad av SH
Manasseh Cutler School Asbury SH
Manasseh Cutler School (Kindergarten) 630 Bay rd H
Manasseh Cutler School (Kindergarten) 121 Railroad av SH
Tax Collector Mrs Bertha L Crowell tax collector 31 Rust SH
Town Clerk and Town Accountant Francis H Whipple 577 Bay rd
Town Hall 577 Bay rd H
Town Library Mrs Louise D Brown librarian 577 Bay rd H
Town Library Mrs Cynthia B Wiggin librarian 129 Railroad av SH
Town Treasurer 577 Bay rd H
Water Dept Raymond A Whipple supt 69 Willow SH
Water Works Pumping Station 190 Bridge H

Hamilton Tailors (Morris Koll) tailor 52 Railroad av SH

*—Walter W (Elsie M) h 13-14 Merrill av AG

The Quality Press Printing Service
25 SCHOOL STREET Tel. WA 2-0700 BEVERLY, MASS.

McQUEENY'S ELECTRICAL CONTRACTORS
Tel. WA 2-0674 ELLIS SQUARE, BEVERLY, MASS.

HAMILTON-WENHAM GARAGE INC James S MacLaren pres Chevrolet sales and service garage 75 Railroad av SH tel 132-M store 68 Railroad av SH—See p 34

—& Wenham News Inc pres Neil T Crockett treas Omer J Poirier clk Joseph Bernard variety store 30 Railroad av SH

Hamlin William O (Dorothy) eng CBS h Post Gate rd H

Hammack Julian C Jr (Marinel F) elec eng SEPInc h 15 Crescent rd H

Hammann Robert K (Sara D) eng Woburn h 65 Rust SH

Hammond Frederick R (Lillian E) slsman h 45 Willow SH

—Lillian M wid Percy h 22 North SH

*Hampton Allen Mrs h 16 Kingsley av AG

Hand Earle M (Eleanor A) paint & wallpaper Salem h 18 Knowlton H

Hankins Frederick E (Mary M) eng USMC h 31 Margaret rd H

*Hannable David W h Village la H PO E

Hansbury P J Lumber Co (Philip J Hansbury) lumber 281 Willow SH

—Philip J (Charlotte F) (P J Hansbury Lumber Co) 281 Willow SH h at Ipswich

Hansen Melvin (Joanne) student h Chebacco rd H PO BF

Hanson Howard E (Irene D) mach GECo h Forest H PO E

*—Philip H (Helen F) h 22 Lee pk AG

Haraden Donald G (Patricia R) tech Cambridge h 53 Lincoln av SH

—Edward A (Ethel M) state policeman h 49 Day av SH

—Helen W clk HPO r 569 Bay rd H

—Herbert E emp town of H h 42 Lincoln av SH

—Lydia L wid George H h 569 Bay rd H

—Rudolph H (Martha A) tree warden town h 47 Rust SH

—Susan H r 569 Bay rd H

Greenlaw Electric Co. 7½ and 9 WALLIS ST. Telephone WA 2-0336
MODERN ELECTRICAL APPLIANCES, HOUSE AND FACTORY LIGHTING, POWER and HEATING INSTALLATION
Our Years of Experience Guarantee You the Best of Service

Essex Survey Service
Registered Land Surveyors
Graduate Civil Engineers
275 CABOT ST., BEVERLY
WA 2-3900
E S S

Harding Charles H route slsman Salem r 33 Rust SH
—William J (Ruth A) mach USMC h 177 Highland SH
Harrigan Eleanor L Mrs real est 8 Margaret rd H r do
—George A (Margaret F) (Harrigan's Package Store) 505 Bay rd H h 7 Margaret rd H
—George A Jr (Eleanor L) emp 505 Bay rd H h 8 Margaret rd H
Harrigan's Package Store (George A Harrigan) liquors 505 Bay rd H
Harrington Merrill S (Dorothy) clk B&M h 294 Highland SH
Harris Clifford H Jr (Betty A) airline pilot Boston h 30 Crescent rd H
Harrison Leo J (Bertha C) constrwkr h Village la H PO E
*Hart Bertrand (Grace) h Griffith rd H
Hartke Conan Rev instr 199 Bridge H r do
Hartnett John E (Virginia B) in U S Navy h 938 Bay rd H
*Haskell Rodney S (Doris) h 23 Wesley pk AG
Haslegrave William E (Marie L) carp Beverly h Pilgrim rd H
Hatch Leonard M (Joyce P) slsman h 104 Homestead cir H
*—Ruth h 29 Mt Zion av AG
Hatfield Harry C (Gladys E) tugboatwkr h 169 Sagamore H PO E
Hathaway Robert (Agnes H) emp 377 Bridge H h 83 Cutler rd H
Hatt Egbert L h 10 Maple SH
—Leslie I (Kathleen P) crossing tender B&M h 251 Bridge H PO H
—William W (Esther I) painter h 23 Adams rd SH
Hawke John A (Helen L) eng USMC h 10 Crescent rd H
Hawkes Earl B cook Beverly r 68 Bay rd SH
—Edward F (Elizabeth M) candy mfr Marblehead h Meyer rd H
—Roland F (Ethel C) dept mgr Salem h Gregory Island H PO E
Hawkins Dudley W L (Florence R) sls eng Malden h 893 Highland H PO lps
Hawley Howard H (Eleanor H) h 7 Simpson av AG
Hay James caretaker Wenham h 95 Railroad av SH

BOYD ROBERTS WALTER S. FLINT Insurance Agency, Inc.
Real Estate-Rentals BOYD ROBERTS, Pres.-Treas.
170 CABOT ST. Tel. WA 2-0786 Res. 45 NEPTUNE ST. Tel. WA 2-2511

Hayes Clement F (Audrey T) eng Boston h 45 Rock Maple av H
—George (Clare S) heating eng Ipswich h 230 Highland SH
—Gladys T wid Frank A h 3 Mill SH
—Nena Mrs h 11 Savoy rd SH
—Ruth E Mrs emp U S Govt r 19 Sharon rd SH
—Stanley I Jr (Carole J) chemist USMC h 12 Margaret rd H
—William F Jr (Ruth E) emp U S Govt h 19 Sharon rd SH
Haynes Clementina r 65 Howard SH
Hayward Natalie L Mrs clk Danvers r Sagamore Farm rd H
—Ralph S (Natalie L) elec Salem h Sagamore Farm rd H
Healy Donald E (Virginia) toolmkr Beverly h Forest H PO E
Hearne Joseph J (Theresa) eng GECo h Post Gate rd H
Heitz Leonard L (Elaine L) parts clk Somerville h 419 Essex H PO E
Hemenway Gordon A (Virginia G) restwkr h 33 Home SH
Henderson Earle W (Grace L) h 478 Bridge H PO E
Hendrix William W (Eleanor T) eng Cambridge h 136 Gardner H
Henery Andrew H (Rita F) eng GECo h 222 Willow SH
—Rita F Mrs (The Carriage House) 222 Willow SH r do
Henley Janet J Mrs office mgr Salem r rear 349 Essex H
—Robert in U S Army r 21 Harris av SH
—Robert C (Janet J) caretaker Francis P Sears Jr h rear 349 Essex H
—Thomas r 21 Harris av SH
—Thomas L h 21 Harris av SH
Hennigar Murray M (Arlene E) h 83 Cutler rd H

CAMPBELL FUNERAL SERVICE
65 CABOT STREET
Telephone Beverly WA 2-1113
CHARLES E. CAMPBELL FRANK T. CAMPBELL

BEVERLY EVENING TIMES
Serving the Merchants of Beverly and the North Shore Since 1893

Hepperle John r 206 Linden SH
—John L (Desano) auto dlr Newton h 206 Linden SH
—John M (Jacqueline J) rem to W Palm Beach Fla
Herber Harold L (Janice) tchr 14 Union h 110 Railroad av SH
—Janice Mrs tchr Manasseh Cutler School r 110 Railroad av SH
Herbert Ellis N silver solderer Danvers r 267 Asbury SH
*—Sarah C h 25 Wesley pk AG
Hermann Hugh (Geraldine) rem to Woodstock Vt
Herndon Bailey W Jr (Hazel G) asst foreman USMC h Miles River rd H
—Richard S Jr (Nancy H) chem opr MHInc h 8 Moynihan rd SH
*Herrick Carl E (Mollie B) h Echo Cove rd H PO E
—Henrietta S wid Willard C h 95 Asbury SH
—Nathan W h 25 McClintock av AG
—Willard R died Aug 30 1956 age 79
Hess Robert (Verna) student h Chebacco rd H PO BF
Heurlin Leonard R (Marion E) eng GECo h 53 Howard SH
Hicks Clyde E (Ester C) herdsman Ralph C Berry h 45 School H PO E
Higgins Lillian A Mrs nurse Beverly r 12 Hatfield rd SH
—Raymond P (Lillian A) mach Salem h 12 Hatfield rd SH
—Sandra G nurse Chelsea r 12 Hatfield rd SH
Hill Allen M (Wilma S) physician Beverly h 136 Linden SH
—Edward C rem to New Hampshire
—Gertrude C wid Sidney h 161 Bay rd SH
—Norman W (Eleanor H) elec eng Danvers h 267 Asbury SH
—Robert B (Harriet C) social work executive Salem h 25 Hamilton av SH
—Wilfred G (Sylvia R) eng GECo h 4 Howard SH
Hilton Charles G (C June) plumber h 133 Asbury SH

For any form of Insurance call

FORNESS & MORGAN, INC.

BEVERLY SAVINGS BANK Bldg. Tel. WA 2-0885

DESJARDINS REAL ESTATE
FRANCIS H. DESJARDINS, REALTOR
APPRAISALS - SALES - MORTGAGES - ALL PHASES OF REAL ESTATE
10 HOME ST. Tel. WA 2-1768 BEVERLY

Hoffman Ernest R (Lillian O) instrument eng Everett h 399 Asbury SH
Hogan Edward H (Joan) pres Woburn h off Walnut rd SH PO W
—Thomas E (Bertha M) treas Woburn h off Walnut rd SH PO W
Holbrook Sylvanus (Ruth) rem to Newburyport
*Holda Marian Mrs h 7 Mt Zion av AG
Hollingsworth Lee A (Lois E) gas sta atdt Salem h Forest H PO E
Holway Edith S housewkr 489 Bay rd H r do
*Homan Leona E Mrs h 4 Sunnyside av AG
Homer Donald L (Mary) farmhand 484 Bay rd H r do
Hooper Bessie M Mrs r 111 Asbury SH
Hopkins Philip C (Rena M) clk 78 Willow SH h 17 Rust SH
Hopping Arthur R (Audrey L) carp r 18 Lincoln av SH
—Edward B clk IGA Foodliner r 20 Washington av SH
—Edward J died Sept 10 1957 age 60
—Edward J Jr (Ruth) trk driver Topsfield h 20 Washington av SH
—Eva B wid Edward J h 676 Asbury SH
—James U (Zelda J) rem to Michigan
Horn Emma E Mrs gasoline 190 Essex H r 188 do
—John H (Emma E) h 188 Essex H
Horne George B (Virginia B) v pres N Andover h 920 Highland H PO Ips
—H Willard (Alice M) asst treas Salem h 8 Ortins rd H
—John S (Ethel G) rem to Wenham
Horovitz Julius C (Hazel R) rem to Wakefield
Horsman Robert F (Arlene T) draftsman USMC h 462 Asbury SH
Houlberg Harry A (Mary S) h 2 Leigh rd SH
Howard Carrie wid Frederick A rem to Beverly
*—Emma E Mrs h 51 Robson dr AG
Howe William H priv chauf Philip B Weld h Miles River rd H
Howland Earl F (Jean R) dispatcher Boston h 110 Railroad av SH

ERNEST & ERNEST B. WRIGHT
FUEL OILS - BURNER INSTALLATION AND SERVICE
ICE CUBES TEL. WA. 2-0764 ICE CUBES
OUR TRUCKS SERVE YOU DAILY - Office and Res. 24 Odell Ave., Beverly

Huckins Harold W (Lillian A) h 58 Rust SH
Hughes Daniel E (Charlotte E) draftsman Salem h 250 Cutler rd H PO SH
—Winifield W (Iva W) h 60 Moulton H
Hull Everett P (Helen P) gas sta atdt N Beverly h 4 Cottage SH
—Stanley A Jr (Lucille L) real est Beverly h 259 Linden SH
Humphrey Grace S office sec Salem r 10 Cottage SH
—Hovey F (Grace S) custodian Manasseh Cutler School h 10 Cottage SH
—John D student r 10 Cottage SH
*—Roger (Florence) h 24 Lee pk AG
—William G Jr (Foye M) rem to Magnolia
Hunneman Alberta R M wid Dexter h 638 Bay rd H
—& Co Inc Howard Wheeler mgr Frederick E Crockett associate mgr realtors 40 Bay rd SH
Hunt Harmon C (Angela T) watch repr 27 Knowlton H h do
Hunter Cynthia F acct TelCo r 10 Elm SH
Hurd Eleanor M priv sec USMC r 18 Maple SH
—Everett A (Julia) mach USMC h 21 Cottage SH
—John r 21 Cottage SH
—Norman H (Agnes B) gen foreman USMC h 18 Maple SH
Hurley Ellen waitress 862 Bay rd H h rear 862 do
—Ellen G wid John J h 31 Orchard rd H
—Gabrielle M r 31 Orchard rd H
—Joseph M (Jeanne H) broker Boston h Post Gate rd H
—Lawrence J (Agnes T) uniform cleaner Peabody h 57 Gardner H
Hursty Joseph (Suoma E) carp h 37 Lois SH
—Ralph (Grace M) prod mgr Lynn h 36 Margerie SH
Hushen Stanley C (Hilda) mech Everett h Lake dr SH
Hutchins Robert L (Barbara) slsman h Post Gate rd H

INGHAM S PAUL (Catherine E) luggage Boston h Meyer rd H
Ingram William I (Barbara A) electronic tech Beverly and (Johnson TV) 121 Asbury SH h 26 Park SH
Institute of Our Lady of Mt Carmel 199 Bridge H

JACKSON HENRY C (Charlotte A) h 49 Mill SH
—Joe Y (Doradel Y) eng GECo h 9 Moynihan rd SH
*Jacobson Andrew C (Lillian R) h Lake Shore av H
—Walter S S (Alida) emp USMC h 41 Grant av SH

CENTER REXALL DRUG CO., INC.
The Best and Most Complete Prescription Department in the City
220 CABOT ST. TEL. WA 2-3228

Jacques J Leo (Denise L) methods planner GECo h 118 Asbury SH
—John E (Shirley) draftsman SEPInc h 60 Appleton H PO H
Jameson John W (Almira E) ins agt Salem h 96 Lake dr SH
Janes John E (Annette V) banker Boston h 13 Cottage SH
*—John E (Clara) h 5 Merrill av AG
Jenner Robert K Jr (Grace P) electronic eng USMC h Forest H
Jermyn Alfred J (Mabel M) (Al's Variety Store) 314 Asbury SH h do
—Clifton L carp r 314 Asbury SH
—George A metalwkr Salem r 314 Asbury SH
Johnson Charles L (Ruth E) education specialist GECo h 203 Cutler rd H
—Donald P (Dorothy) emp Town of H r 70 Union SH
—Earl E (Bernice D) h 59 Willow SH
—Ella D Mrs (Bay Road Realty) 218A Bay rd SH r 4 Pleasant av AG
—Erik T h 4 Skinner av AG
—Frederick R (Wilma S) maintman Cambridge h 24 Lois SH
—George A (Elizabeth L) eng SEPInc h 104 Meyer rd H
—Hallett P (Mabel V) fisherman h 70 Union SH
—Harold M (Myrtis A) h 183 Linden SH
—Richard W (Hilda N) (Richard W Johnson Insurance Agency) 36 Bay rd SH h Fox Run rd SH
—Richard W Insurance Agency (Richard W Johnson) ins real est 36 Bay rd SH
—Robert D (Claire A) mech eng USMC h rear 182 Essex H
—Robert H (Bula F) rem to Virginia
—TV (William I Ingram) 121 Asbury SH
—Theodore E (Ella D) (Bay Road Realty) 218A Bay rd SH h 4 Pleasant av AG
—Theodore E Jr (Vizma) elec eng h 354 Asbury SH
—Thomas (Gertrude B) butler 621 Bay rd H r do
Jones Ernest A (Dorothy B) emp GECo h 601 Essex H PO E
—Frances Mrs emp George A Miller r 278 Cutler rd H
—Harry B (Harriet H) acct B&M h 82 Homestead cir H
—Henry R (Esther M) sls mgr Boston h 62 Gardner H PO Ips

BEVERLY EVENING TIMES
Serving the Merchants of Beverly and the North Shore Since 1893

Jones
*—Janette G h 17 Mudge av AG
—Marguerite E Mrs nurse 191 Bay rd SH h do
—Raymond A clk Boston r 4 Prospect H PO SH
—Thomas G (Mabel B) gardener John Hollister h 4 Prospect H PO SH
—Thomas G Jr tester Bomac r 4 Prospect H PO SH
—Ward J (Dorothy B) emp GECo h 84 Union SH
Jordan Dorothy S wid Eber rem to Wenham
—Robert W (Louise) gardener Frederick F A Pearson h 100 Essex H
*Joslin Ethel h 9 Essex av AG
Judkins Richard W (Ruth) personnel mgr Charlestown h 75 Cutler rd H
Junction The (E Harlan Clock) 606 Essex H

KAIN DAVID M (Frances A) bulldozer opr Framingham h 30 Sharon rd SH
Kalland Lloyd A (Jean A) prof Wenham h Chebacco rd H PO BF
Keefe Bernard W (Louise W) gasoline Beverly h 14 Park SH
Keith Ford W (Bertha) h 149 Highland SH
—Norman H r 149 Highland SH
—Ralph G r 149 Highland SH
Kelleher Philip J (Patricia) applications eng Lynn h 39 Maple SH
—Timothy (Sarah A) h 61 Union SH
Keller Ann P clk USMC r 302 Highland SH
—Frank W (Virginia) mach USMC h 302 Highland SH
—Lorraine M clk Beverly r 302 Highland SH
Kelley Benjamin J (June L) rem to California
—Robert F (Marion T) mech CBS h 69 Hamilton av SH
Kelly Leonard N (Florence P) in U S Army h 209 Bay rd SH
Kendall Herman E (Beverley A) civil eng Boston h 122 Woodbury H
Kennedy Francis R (Stasia A) emp USMC h 15 Savoy rd SH
Keough Patrick J (Barbara A) horseman 682 Bay rd H h 19 Rust SH
Kerans John C (Merrilyn R) dist mgr Boston h 21 Naples rd SH

Kerr David Rev (Shirley) prof Wenham h Chebacco rd H PO BF
—James M (Elizabeth M) rem to Buzzards Bay
—William N Rev (Julie) pastor Beverly Farms h Chebacco rd H PO BF
Keyser Donald M (Louise N) gen mgr Salem h 59 Howard SH
—Philip C (Mary M) stereotyper Beverly h 1 Sunset la SH
Kielty Johnn L (Erma K) eng Danvers h 29 Day av SH
Kilham Grace B wid Fred P h 700 Bay rd H
Kilhouley Peter J Jr (Fairlyn) emp USMC h 42 Lois SH
Killam Cecil R (Bertha L) janitor SEPInc h 329 Asbury SH
Killoran Daniel M (Margaret A) physician Lynn h Sagamore Farm rd H
—Daniel M Jr student r Sagamore Farm rd H
—Sean M student r Sagamore Farm rd H
King John (Alice B) dentist 74 Walnut rd SH h do
—Robert E (Katherine) planner GECo h 33 Norman rd H
*—William M (Helen M) h 61 Morris av AG
Kingsley Cleo C (Flora) h Leigh rd SH
—Rita S Mrs asst to office mgr S Middleton h Perkins av SH
*Kinney David B h 25 Asbury av AG
Kinsella Lois S Mrs (Hamilton Diner) rear 39 Bay rd SH r at Wenham
—Stephen D (Lois S) (Hamilton Diner) rear 39 Bay rd SH h at Wenham
Kinsman Grace C wid Gustavus h 141 Railroad av SH
Kirk Donald G (M Claire) eng GECo h Post Gate rd H
Knight Arthur M (Gladys B) chief officer NY h 142 Asbury SH
*—Lawrence H (Gertrude C) h 8 Maple av AG
Knowles Bertha F wid Chester H h 180 Asbury SH
Knowlton Harold L Jr (Frances) displayman Boston r 22 School H PO E
—Nellie wid Harold L cafeteriawkr Mannaseh Cutler School h 22 School H PO E
—Richard E (Ruth H) banker Salem h 121 School H PO SH
Kolesnikoff Andrew Jr (Norma M) lab tech GECo h 2 Sunset la SH
Koll Morris (Muriel) (Hamilton Tailors) 52 Railroad av SH h 128 do

TED C. SIHPOL
REAL ESTATE AND INSURANCE
YOUR FRIENDLY BROKER
221 CABOT ST. TEL. WA 2-1206 BEVERLY

Koloski Alexander J (Doris V) foreman Beverly h 70 Hamilton av SH
—Nellie wid Frank h 72 Hamilton av SH
—William P (Shirley E) mach Danvers r 72 Hamilton av SH
Kopacki Leo J (Olive) foreman TelCo h 12 Pilgrim rd H
Krajeski John J (Blanche S) leatherwkr Peabody h Lake Shore av H PO E
Kramp Herman W (Eleanor T) rem to Miami Fla
Kuhnle Sybil L in U S Waves r Carriage la SH
Kvasnak C J Neil (Alice E) v pres Lawrence h 18 Tally-Ho dr SH

LAKEMAN EDWARD (Jacqueline) rem to New Hampshire
*Lambert Virginia M Mrs h 8 Clark av AG
*Lamont Arthur T (Jessie P) h 8 Sunnyside av AG
—John F Jr (Eleanor L) optometrist 176 Bay rd SH h Homestead cir H PO SH
Lamson Grace B wid Johnathan h 110 Linden SH
—Lawrence (Dorothy M) pres-treas Welch & Lamson Inc 305 Willow SH h 46 Tally-Ho dr SH
Lander Carolyn W wid M Keith h 14 Elliott SH
—Lucy A married Russell Young rem to Boston
—Keith died Mar 30 1958 age 57
—Nannette r 14 Elliott SH
*Landergan J Fenton liquors Lynn h Echo Cove rd H
Landers Leslie L lwyr 25 Home SH r do
Lane Harold A (Janet) mach Newburyport h 117 Cutler rd H
—Janet Mrs lab tech Malden r 117 Cutler rd H
*Langworthy Florence h 97 Hedding av AG
LaPointe Jennie wid John r 85 Union SH
Larchez Albert R (Margaret D) physician 203 Willow SH h do
—Henry F (Elizabeth J) physician 27 Walnut rd SH h do
—Laurie F student r 27 Walnut rd SH
Lardiere Joseph A (Sophie G) designer GECo h 395 Asbury SH
Larkin Eileen M office sec Danvers r 59 Rust SH
—Helen F wid William A h 59 Rust SH
—Jean A office sec Salem r 59 Rust SH
Laski Petrenela V wid Frank r 58 Union SH
Lattanzi Austin (Olive A) auto parts Gloucester h 21 Crescent rd H

BOYD ROBERTS WALTER S. FLINT Insurance Agency, Inc.
Real Estate-Rentals BOYD ROBERTS, Pres.-Treas.
170 CABOT ST. Tel. WA 2-0786 Res. 45 NEPTUNE ST. Tel. WA 2-2511

Laughlin Henry A Jr (Elizabeth) slsman h off 1027 Bay rd H
Laurie Sarah B wid Alexander P r 27 Walnut rd SH
Lavoie Rosealba M wid Henry J h 18 Cottage SH
Lawler George R Jr r 308 Highland SH
Lawless Marion priv sec USMC r 17 Tally-Ho dr SH
Lawrence David student r 15 Winthrop H PO Ips
—John E (Ann T) cotton broker Boston h 15 Winthrop H PO Ips
—John E Jr r 15 Winthrop H PO Ips
—Susanna student r 15 Winthrop H PO Ips
Lawson John A (Helen L) supt of schools 14 Union SH h 33 Crescent rd H
Lawton Mary M wid Frederick M r 105 Linden SH
—Raymond H (Mary E) designer GECo h 105 Linden SH
Leach Burleigh H (Louise) mach designer SEPInc h 72 Gardner H PO Ips
*—Harold M (Doris G)h Echo Cove rd H
—Olive L wid Roy r 72 Gardner H PO Ips
—Roy F (Muriel E) slsman h 78 Gardner H PO Ips
Leary Daniel J r 51 Mill SH
—Daniel J Jr in U S Air Force r 51 Mill SH
Leavitt Philip C (Eleanor M) supv mach atdt SEP Inc h 36 Howard SH
LeBel Albert (Lena) h 50 Walnut rd SH
*—Alfred P (Maria A) h Gregory Island rd H PO E
LeBlanc Alma M wid Henry J h 278 Asbury SH
—Henry J died Nov 4 1956 age 58
—Robert H in U S Navy r 278 Asbury SH
Lee Annie C wid William A died Aug 30 1957 age 79
—Edmund S (Peggy) rem to Springfield
—Jesse Hall 32 Central av AG
Leger Alphonse (Alda M) caretaker John E Lawrence h 616 Highland SH
—Claire student r 616 Highland SH
*LeGrow Mary Mrs h 43 Central av AG
Leighton Andrew J r 106 Highland SH
—Dana F rem to Beverly
Lenherr Frank E (Martha C J) emp GECo h 39 Cunningham dr SH

CAMPBELL FUNERAL SERVICE
65 CABOT STREET
Telephone Beverly WA 2-1113
CHARLES E. CAMPBELL FRANK T. CAMPBELL

BEVERLY EVENING TIMES
Serving the Merchants of Beverly and the North Shore Since 1893

Lent Florence M Est of 21-23 Mt Zion av AG
—Nelson R (Dorothy) mech Salem h 156 Willow SH
Letalien Edgar (Ruth) rem to Essex
Levik Norma L management consultant Boston h 117 Cutler rd H
Lewis Chester (Sarann A) h 24 Western av SH
—James slsman Boston r Chebacco rd
—John in U S Army r Chebacco rd H
—Kennerson R mech Beverly r 24 Western av SH
—T Leonard (Martha) pres Wenham h Chebacco rd H
Leyendecker Averita M Mrs tubewkr SEPInc h Forest H PO E
—Richard student r Forest H PO E
L'Heureux Eva B Mrs h Forest H PO E
—Robert C r Forest H PO E
Libby Harold F (Martha) emp GECo h 15 Park SH
Liberti William A (Madelyn C) printer Beverly h 17 Margaret rd H
Lickteig Bernard Rev instr 199 Bridge H r do
Lightbody Alice V married Anthony Corrao rem to Gloucester
—Donald S (Marjorie L) mech Danvers h 513 Bay rd H
—Etta B Mrs h 127 Asbury SH
Limbert Benjamin (Dagmar L) parking atdt Derby Conn r 20 Baker av SH
Lincoln Donald student r 16 Rust SH
—Robert S (Thelma S) emp GECo h 16 Rust SH
Lindquist Oscar (Marilyn) student h Chebacco rd H PO BF
Linnell Susan T h 31 Union SH
Lions Club 37 School H
Liscomb Barbara E nurse Lawrence r 15 Roosevelt av SH
—Edmund Jr (Josephine) rem to Santa Anna Calif
—Edmund J (Eva M) foreman Peabody h 15 Roosevelt av SH
Lister Lloyd (Jean E) in U S Army h 29 Norman rd H
Little Frederick R (Priscilla) plumber h 2 Spring av SH

For any form of Insurance call

FORNESS & MORGAN, INC.

BEVERLY SAVINGS BANK Bldg. Tel. WA 2-0885

FUEL OIL
COAL . . . COKE
OIL HEATING EQUIPMENT
Tel. WA 2-7111 OR PI 4-5500
PICKERING
SINCE 1838

Livingston Wallace (Carol J) mason h 18 Ortins rd H
Loas Hugo died Nov 30 1956 age 67
Lockhart Robert J (Dorothy) h 20 Morris av AG
Lombard Brian student r 734 Highland H PO Ips
—Edwin J (Eleanor L) herdsman Frederic Winthrop Jr h 734 Highland H PO Ips
—Richard C in U S Navy r 734 Highland H PO Ips
Lonngren Carl H (Dorothy J) emp GECo h Gregory Island rd PO E
Loubris Arthur E (Elizabeth M) marine eng NY h 343 Bridge H PO E
Lougee Albert P (N Virginia) trk driver Topsfield h 15 Lincoln av SH
—Howard B (Mary E) priv chauf 540 Bay rd SH h 277 Asbury SH
Love Diane r 230 Asbury SH
—G Gordon (Virginia H) eng State Hwy Dept h 230 Asbury SH
—Robert G (Elizabeth A) physician 528 Bay rd H h do
Low Althine h 41 Lois SH
Luce David L (Florence M) h Lake Shore av H PO E
*Luciano Mario h Lake dr SH
Lyon Edwin L Jr (Gail M) sls eng Albany N Y h 45 Tally-Ho dr SH
Lyons Robert J (Phyllis J) elec Beverly h Leigh rd SH

MAC'S SHOE REPAIR (Robert A McRae) 63 Willow SH
MacCurrach Allan (Ann F) business mgr Lynn h 34 Hamilton av SH
—Allan Jr student r 34 Hamilton av SH
—Ann M married Ronald Bloom rem to New Brighton Minn
MacDonald Alexander M (Maimie G) carp h 27 Maple SH
—Finley D (Bertha M) bdg contr 47 Union SH h do
—Hugh E (Mildred M) emp USMC h 530 Bridge H PO E
—James D (Alice M) h 38 Rust SH
—James W (Ora K) in U S Army h rear 42 Highland SH
—Margaret r 47 Appleton av H

MacDonald
—Margaret cook 862 Bay rd H r rear 862 do
—Mary L married Raymond Rauscher rem to Lynn
—Sidney J acct Newburyport r 38 Rust SH
Macdonald John A (Eileen A) dentist Manchester h 30 Bridge H
MacGrath James L (Lorraine B) painter Wenham h Leigh rd SH
MacGregor Cornelia A clk TelCo h 36 Union SH
—Emma C wid Edward C r 935 Bay rd H
—Ernest E (Dorothy M) landscape gardener 935 Bay rd H h do
—Harry R (Louise A) slsman h 34 Park SH
—Howard B r 935 Bay rd H
—Maynard G (Doris S) h 16 Boston av SH
Machon Benjamin H (Lottie M) priv chauf Wenham h 29 Hamilton av SH
Maciejewicz Walter J (Diane P) line assigner TelCo h 14 Moynihan rd SH
Mack Ronald (Edith) eng GECo h 31 Asbury av AG
MacKensie William F (Eleanor R) mach designer USMC h 139 Cutler rd H
*MacKenzie Mabel I h 26 Thompson av AG
MacLaren James S pres Hamilton-Wenham Garage Inc 75 Railroad av SH h 13 Pleasant SH
—Neil M (Violet E) slsman h Meyer rd H
—Neil M Jr student r Meyer rd H
MacLean Bertha G emp George S Patton r 650 Asbury SH
MacLeod Oliver N (Virginia M) printer Ipswich h Homestead cir H
MacMillan Herbert K (Dorothy O) (MacMillan's Esso Station) 329 Asbury SH h 8 Oak av AG
MacMillan's Esso Station (Herbert K MacMillan) 329 Asbury SH
Magrane Muriel C Mrs pres-treas Muriel's Inc 6 Bay rd SH h at Beverly
Mahan Alexis A Jr (Marjorie M) ins Boston h 34 Porter la SH
Maidment Reginald A (Virginia M) carp h 71 Maple SH
—Reginald H caretaker George S Patton h rear 650 Asbury SH PO SH
—Robert P r rear 650 Asbury SH
Mailhoit Raymond D (Theresa C) (Ray's Atlantic Service Station) 178 Bay rd SH h 169 do
—Robert J (Atlantic Cab Co) 178 Bay rd SH r 169 do

RANTOUL PHARMACY
THE REXALL STORE
Complete Prescription Department
Cor. RANTOUL and POND STS. Telephone WA 2-2478

BURSAW OIL CORPORATION
ESSO OIL BURNERS AND FUEL OIL
COLONIAL ROAD Tel. PI 4-4200 SALEM

*Mailloux Albert J h Norris rd H PO E
Maione Alphonse E (Ida V) trk driver 309 Asbury SH r do
—Anthony R (Mary A) trk driver 309 Asbury SH h 283 do
—Daniel handyman 309 Asbury SH r do
—Frank (Hamilton Oil Co) 309 Asbury SH h do
—Philip F mech Tampa Fla r 122 Railroad av SH
—Theodore W (Mary) (Maione's Restaurant) 85 Railroad av SH h 122 do
Maione's Restaurant (Theodore W Maione) 85 Railroad
Manion Frederic T Rev superior Carmelite Junior Seminary 199 Bridge H h do
Mann John W (Virginia D) eng GECo h 494 Essex H PO E
—Marion F wid Jesse S h 22 Mill SH
Mansfield Eugene W in U S Marines r 29 Central av SH
—Walter (Shirley M) emp USMC h 29 Central av SH
Manthorn Frank E (Adelaide) emp Town of H h 29 Mill SH
—George V trk driver Seekonk N H r 29 Mill SH
Manthorne Barbara J r 20 Park SH
—Edward O (Regina G) mach USMC h 29 Mill SH
—Hilda M Mrs r 20 Park SH
Maravelias James A (Dora) diemkr Ipswich h 66 Lincoln av SH
Marchand Robert P (Shirley A) slsman h 65 Cunningham dr SH
Marchant Wilbur C (Jean C) claims supv Salem h 41 Garfield av SH
Marcorelle Philip M (E Philomena) grocer Ipswich h off 434 Asbury SH
Markelionis Joseph J (Vincinzia L) rem to Melrose
Markey John W (Irene) mach USMC h 10 Cunningham dr SH
—Louise A Mrs leatherwkr Peabody r 177 Highland SH
—Mary C service rep Boston r 10 Cunningham dr SH

LEE HERSEY OIL CO.
Headquarters For American Standard Heating & Cooling
Gulf Gasoline Lubrication & Washing
114 ELLIOTT ST. TEL. WA 2-1464 BEVERLY, MASS.

BEVERLY EVENING TIMES
Serving the Merchants of Beverly and the North Shore Since 1893

Markham Frederick W (Betty M) lumber dlr Manchester h 99 Highland SH
Markland Francis J (Edna R) trk driver Saugus h 196 Lake dr SH
Marks Barbara M married Guy Buonanduci
—Dora E married Albert Spiridigliozzi
—Grace E wid Frederick M h 65 Maple SH
—Paul D emp MHInc r 65 Maple SH
—Robert W (Anne G) mach opr USMC h 24 Elliott SH
Marley Francis M (Louise B) painter h 7 Washington av SH
*Marquis Sarah F Mrs h 3 Skinner av AG
Marshall Archibald J (Ruth E A) insp Bomac h 4 Adams rd SH
—Charles F (Ann) dist mgr Philadelphia Pa h 23 Sharon rd SH
Martel Raymond R (Stella C) bdg contr 12 Lois SH h do
Martin Fred (Deborah I) gas fitter Beverly h 19 Maple SH
—Richard S (Priscilla R) bank officer Salem h Fox Run rd SH
—Robert G (Minnie F) researchwkr USMC h 41 Chestnut SH
—Roger W (Minnie F) slsman h 18 Chestnut SH
Mason Charles H mach SEPInc h Forest H PO E
—Charles H Mrs (Evelyn J) died Mar 8 1958 age 31
MASSACHUSETTS COMMONWEALTH OF
Bradley W Palmer State Park Highland SH
Mattern Chester D (Jean M) designer Beverly h 24 Chestnut SH
—Peter L student r 24 Chestnut SH
Maxim Merland L (Mary W) clk Beverly h 2 Lois SH
Maxwell Cora Mrs h 111 Asbury SH
—Erving O (Elsie M) jeweler Salem h 23 Home SH
—Walter B (Jean M) bank mgr BF h Pine Tree dr SH
May Robert L (Helen M) rep 269 Linden SH h do
*Mayer Lawrence (Esther M) h 17 Clark av AG
Mazzetta Albert A Al's Service Station 233 Main SH h at Beverly
Mazzotti Jack E (Phyllis P) emp CBS h 200 Linden SH
*McAdoo Harriet A Mrs h 4-6 Mt Zion av AG
McAndrew Ellen rem to Boston
McArdie John A Jr (Frances H) rem to Ipswich

McQUEENY'S ELECTRICAL CONTRACTORS
Tel. WA 2-0674 ELLIS SQUARE, BEVERLY, MASS.

*McAuliffe Esther K h 9 Mt Zion av AG
McCallion Sarah G laundrywkr Beverly r 59 Rust SH
McCann William L (Ruth C) mgr Topsfield h Essex H
McCarthy Joseph S (Elizabeth J) sls mgr Danvers h 6 Oak SH
—Patrick J (Ann M) (Pine Grove Boarding Stable) 69 Plum SH h do
*—William F est h Gregory Island rd H
—William T (Delia V) r 139 Asbury SH
*McCormack Ella Mrs h 14 Mt Zion av AG
McCulloch James M (Ethel M) h 55 Appleton av H
McCune Annesley P (Margaret) carp h 965 Bay rd H
McDonah Leota Mrs died July 29 1956 age 85
*McDonald Eva G Mrs h 11 McClintock av AG
McDonough Clifford O rem to Beverly
McDougall Malcolm D (Joan W) adv Boston h 292 Bridge H
McGann Thomas N (Willa M) acct Lynn h 33 Cummings av SH
McGinley Daniel P (Evelyn G) emp USMC h 16 Cottage SH
—Paul J student r 16 Cottage SH
McGovern Anne W wid Hugh W h 16 Mill SH
McGrath Mary E wid Frederick E r 59 Hamilton av SH
—Walter E (Janet O) sta eng Salem h 59 Hamilton av SH
McGray William A (Mary M) asst to cashier Boston h 80 Rock Maple av H
McGuiness Bridget W wid Patrick J r 35 Naples rd SH
—Edward W (Ellen M) chemical eng Boston h 35 Naples rd SH
McKay Ernest (Bertha) mach opr Essex h 46 Appleton av H PO E
—William F Jr (Jane C) eng Boston h 683 Bay rd H
McKean Quincy A S (Katherine W) h 159 Asbury SH
McKeen Wilbur D (Audrey M) mach Peabody h 109 Linden SH
McKenney Charles H (Eleanor R) traffic mgr Boston h 67 Cunningham dr SH
—Horace L (Nancy L) gas sta atdt Beverly h 22 Naples rd S H
—Peter W student r 67 Cunningham dr SH

Essex Survey Service
Registered Land Surveyors
Graduate Civil Engineers
275 CABOT ST., BEVERLY
WA 2-3900
E S S

*McKerney J (Florence B) h Lake dr SH
*McKiernan Thomas H Mrs h 66 Central av AG
McLaughlin Edward J Rev pastor St Paul's Roman Catholic Church h 50 Union SH
McLean Anna emp 377 Bridge H r do
*—Anna Mrs r 2 Essex av AG
—Archie J (Elizabeth A) h 45 Maple SH
McLernon J Robert (Frances M) teller Boston h 54 Cunningham dr SH
McMillan Edward N (Betty J) stock broker Boston h 483 Bay rd H
McMurray Joseph rem to Washington D C
McParland Robert J rem to Wenham
McPharland Katherine A wid John rem to Wenham
McPhilomy Charles E (Vera O) h 68 Bay rd SH
McRae Alfred H (Amy W) painter h 50 Mill SH
—Blanche C wid Charles A h 52 Maple SH
—Charles A died Dec 21 1956 age 75
—Robert A (Eva) (Mac's Shoe Repair) 63 Willow SH h 52 Maple SH
—Robert D r Idlewood av SH
Meaney John J Jr (Ruth M) mfr agt Waltham h 17 Bradford rd SH
—P Joseph (Rowena W) auto mach Danvers h 14 Lake dr SH
Mears Jennie A Mrs (The Mears Shop) 28 Bay rd SH h at Essex
—Shop The (Mrs Jennie A Mears) dry goods 28 Bay rd SH
Melanson Mary Jane wid Alfred G r 43 Grant av SH
Mendip Cottage Limited (Mrs Jacqueline N and Michael F Wynne-Willson) preserve mfrs 327 Bridge H
*Mercer Richard (Hattie R) h 51 Mudge av AG
Merrill Edith A wid Charles H r 20 Garfield av SH
—Harriett E wid Albert R r 638 Bay rd H
Mersereau Ralph E (Bernice H) eng GECo h 14 Ortins rd H
Messer Henry A (Izetta R) tchr and clk Salem h 225 Highland SH
—Ruth L dental nurse 166 Bay rd SH r 225 Highland SH
Meuse Elizabeth M wid Frank L r 70 Cummings av SH

BOYD ROBERTS WALTER S. FLINT Insurance Agency, Inc.
Real Estate-Rentals BOYD ROBERTS, Pres.-Treas.
170 CABOT ST. Tel. WA 2-0786 Res. 45 NEPTUNE ST. Tel. WA 2-2511

Meyer Edward A (Catherine) clk Beverly h Gregory Island rd
—Henry H Jr (Edith N K) trustee Boston h 448 Bay rd H
—Saul B (Marian E) h 31 Garfield av SH
—Thomas D (Francise W) sls rep Boston h Gail av SH
*Michie George h 57 Mudge av AG
*Middendorf Harry S (Frances) stock broker Boston h 641 Bay rd
Mid-Essex Girl Scout Council rear 218 Bay rd SH
Mies Wheaton W (Catherine) airline executive Boston h 25 Crescent rd H
Miller Donald L (Lillian S) v pres Boston h 351 Bay rd H
—George A (Jule A) auto dlr Marblehead h 278 Cutler rd H
—Gervase E (Velma T) h 19 Meyer rd H
—James (Alice S) painter h 136 Willow SH
—John L student r 351 Bay rd H
—Ronald C (Rita C) leatherwkr Peabody h 290 Asbury SH
Millerick Thomas J (Margaret M) stable groom 863 Bay rd H h 56 Lois SH
Millet Edward in U S Air Force r 7 Washington av SH
—Elliott in U S Army r 7 Washington av SH
Millson Donald (Phyllis F) distribution eng M-EECo h 18 Durham av SH
Mirantz Mortimer labor relationsman Finast h 243 Cutler rd H
Mitchell May W wid Nelson S r Leigh rd SH
Moad Audrey M married Wilbur McKean
—Elaine M married Alvin Whipple
—Ernest W (May) h 87 Union SH
Mollett Iouzel (Marion) gardener Frederic Winthrop Jr h 734 Highland H PO Ips
Mons Charles A (Irene M) eng Lynn h 176 Willow SH
—Julia M wid Albert E r 176 Willow SH
*Moody Alice Mrs r Circle AG

CAMPBELL FUNERAL SERVICE
65 CABOT STREET
Telephone Beverly WA 2-1113
CHARLES E. CAMPBELL FRANK T. CAMPBELL

BEVERLY EVENING TIMES
Serving the Merchants of Beverly and the North Shore Since 1893

Moore Harry L (Ruth H) dairywkr Lynn h 339 Bridge H
*—William R (Gladys M) h 62 Mudge av AG
*Mootrey James Mrs h 10 Circle AG
Moran Daniel J (Mary E) priv chauf Mrs Bessie P Cutler h 375 Bridge H
—John J (Anita V) h Village la PO E
—Mary E nurse 375 Bridge r do
—Walter P (Eugenia L) airline pilot Boston h 715 Bay rd H
—William D in U S Army r 375 Bridge H
Moreland Benjamin P died May 31 1957 age 73
*—Florence P wid Benjamin P h Echo Cove rd H PO E
Morgan Harold F r 509 Bridge H
Morin Louis S (Hazel D) sailmkr Marblehead h Perkins av SH
Moroney Michael (Josephine) rem to Beverly
—Ronald rem to Beverly
Morrill Winson H (Jean D) grower Peabody h 194 Lake dr SH
Morris Fred C (Wilhelmina) custodian Manasseh Cutler School h 44 Garfield av SH
—Richard W in U S Navy r 44 Garfield av SH
*Morrison Blanche I Mrs h 2 Mt Zion av AG
Morrow Alexina D r 23 Arlington SH
—Arthur E (Bertha E) foreman 75 Railroad av h at Beverly
—Edward rem to Beverly
—George (Margaret C) farm foreman Flying Horse Farm h 11 Arthur av SH
—Margaret I wid John F h 23 Arlington SH
Morse Charles L (Audrey) emp USMC h 12 Hamilton av SH
—Heath E (Helen M) treas Beverly h 270 Winthrop H PO Ips
—Irving L (Mabel J) rem to Wenham
—Margaret A wid James L rem to Beverly
—Raymond W (Ruth C) garage foreman Beverly h Echo Cove rd H PO B
—Richard E (Alice R) mgr Beverly h 6 Forest H PO E
—Walter B (Mildred M) h 4 Sharon rd SH

For any form of Insurance call
FORNESS & MORGAN, INC.
BEVERLY SAVINGS BANK Bldg. Tel. WA 2-0885

DESJARDINS REAL ESTATE
FRANCIS H. DESJARDINS, REALTOR
APPRAISALS - SALES - MORTGAGES - ALL PHASES OF REAL ESTATE
10 HOME ST. Tel. WA 2-1768 BEVERLY

Mortensen Herman (Eileen) h rear 24 Highland SH
Mortimer Carroll J (Eileen M) motor control specialist Boston h 5 Highland SH
Moseley Frederick S (Elizabeth) broker Boston h 292 Bridge H PO H
—Thomas F (Beverly D) gunsmith and (Teal Wing Kennels) 200 Gardner H h do
Moses Harold D (Jeanne) dentist 44 Railroad av SH h 307 Essex H
Moulton Dene C (Hilda M) h 91 Union SH
—Raymond E in U S Army r 91 Union SH
Mt Carmel Chapel 199 Bridge H
Mowbray George S (Phyllis M) pilot SEPInc h Post Gate rd H
Moynihan Catherine C wid Dennis F h 71 Union SH
—Francis C (Edna W) pres Community Package Store Inc 78 Willow SH h 248 Bay rd SH
Mozdziez Marie L Mrs rem to Ipswich
Muise Florence I Mrs r Forest H PO E
*Mulley Pliman J h 15 Central av AG
Mullins Hugh D (Rita T) caretaker Wenham h 25 Rust SH
—Mary wid Michael rem to Boston
—Mary F wid Cornelius J h 13 Pleasant SH
—Neil J emp SEPInc r 13 Pleasant SH
Muriel's Inc Mrs Muriel C Magrane pres-treas clothing 6 Bay rd SH
Murphy Catherine Mrs chief opr 61 Railroad av SH h at Beverly
—William F (Mary) horseman 69 Plum H h 946 Bay rd H
Murray Cornelius J Jr (Patricia M) mgr 78 Willow SH h 264 Bay rd SH
—John J (Ruth) emp USMC h 16 North SH
—William G (Katherine) presser Cambridge h 17 Hamilton av SH
Musumeci Thomas (Anne G) baker Beverly h 45 Highland SH
Mycue Catherine V wid Irving h 14 Naples rd SH
—Francis I in U S Merchant Marine r 14 Naples rd SH
Myers George (Rosemary) (Hamilton Pharmacy) 166 Bay rd H h 12 North SH
Myopia Cafe Inc Soteros Apostolakos pres-treas-mgr 26 Bay rd SH
—Hunt Club Gilbert L Stewart pres George L Batchelder Jr treas Brinley M Hall sec 435 Bay rd H

CROMBIE'S BEVERLY FLOWER SHOP

298 CABOT ST. TEL. WA 2-0989

NAKIS WILLIAM C (Deborah) rem to Rowley
Nash Nathaniel C (Caroline B) supv TelCo h 80 Walnut rd SH
*Neal Charles W Jr (Alice M) h 41 Circle AG
Neary John F (Ann N) adv mgr Boston h 799 Bay rd H
—John F Jr student r 799 Bay rd H
Neilson Esther A Mrs waitress Wenham r 113 Railroad av SH
—John A (Gertrude Y) state policeman h 113 Railroad av SH
—Marshall K (Esther A) caretaker Wenham h 113 Railroad av SH
Nelson Albert P (Wealthea F) h 36 Garfield av SH
—Evelyn G Mrs housekpr r 598 Bay rd H
—Robert H (Marjorie E) leatherwkr Peabody h 10 Harris av SH
—Walter M (Arlene A) supv GECo h 34 Cunningham dr SH
Neville John F (Pauline G) letter carrier Beverly h 34 Durham av SH
Nevin George W (Evangeline A) slsman Waltham h 511 Bay rd H
New England Tel & Tel Co Mrs Catherine Murphy chief opr 61 Railroad av SH
Newhall Marion A wid Walter E r 123 Highland AG
Newlin Clarence H (Clara C) slsman h 313 Essex H
—Clarence H Jr treewkr Manchester r 313 Essex H
—Mildred B waitress Saugus r 313 Essex H
Nichols Hardy F (June T) tech SEPInc h 236 Highland SH
—Rodman A (Mildred L) airline pilot Boston h 33 Elm SH
Nickerson Alfred H (Kathryn L) eng Watertown r 110 Linden SH
—Barbara student r 110 Linden SH
Nicole Roger R (Annette M) prof Wenham h Chebacco rd H PO BF
Nielson Anne M married Herbert E Jacques rem to Chicago Ill
—Hans C (Alma E) h 42 Cutler rd H
—Jennie A Mrs housewkr h 68 Bay rd SH
—Robert in U S Army r 68 Bay rd SH
*Niles Grace M Mrs h 28 Mt Zion av AG
*Nixon Annie Mrs h 2 Essex av AG
Nold Frederick B Mrs r 799 Bay rd H
Norris Harriet wid Jeremiah h 17 School H PO E
*Norton John h 4 Clark av AG

CENTER REXALL DRUG CO., INC.
The Best and Most Complete Prescription Department in the City
220 CABOT ST. TEL. WA 2-3228

Noyes Archie C (Agnes C) auto mech Beverly h 3 Arthur av SH
—Edward S (Gloria L) trk driver Peabody h 227 Linden SH
Nutting Frank B hospwkr Beverly h 10 Hamilton av SH
Nystedt Charles M (Elizabeth M) plant facilities eng GECo h 57 Cunningham dr SH

OBEAR MURRAY W (Jane D) mach CBS h 159 Highland SH
O'Brien Vincent Rev instr 199 Bridge H r do
—William (Georgina) emp Frederick F A Pearson h 453 Essex H PO E
Ogan Esther wid Louis r 128 Railroad av SH
O'Gara Richard T (Jane) slsman h 944 Bay rd H
O'Hara Francis A (Honora F) caretaker Wenham r 233 Essex H
—Honora F Mrs lab tech Salem r 233 Essex H
Oldford George E (Patricia M) route slsman Lynn h 44 School H PO E
Oleson Albert W (Priscilla W) mgr Methuen h Meyer rd H
Oliver Charles J (Patricia E) clk Boston h 52 Bridge H
Olson Adolph M (Alma W) h 48 Hamilton av SH
O'Malley Ellen emp 862 Bay rd H r rear 862 do
O'Neill Matthew Rev instr 199 Bridge H r do
O'Rourke Anna C r 176 Willow SH
*Osborne Bowden G (Merle) h Lake Shore av H PO E
Oser Albert (Lillian E) h 12 Roosevelt av SH
Oster Eugene A (Carolyn E) chem eng GECo h 254 Bridge H
Ostrom Elise M r 33 Union SH
—Jeannette M r 33 Union SH
—John H (Margaret M) (John H Ostrom Service Station) 17 Bay SH h 33 Union SH
OSTROM JOHN H SERVICE STATION (John H Ostrom) Goodrich & Firestone tires Jenney gasoline & products 17 Bay rd SH tel 145—See p 35
Oxenham Louise Mrs h Post Gate rd H

BEVERLY EVENING TIMES
Serving the Merchants of Beverly and the North Shore Since 1893

PALISKA STEPHEN JR (Barbara B) eng Peabody h 42 Howard SH
Palm Gladys finisher Newburyport r 46 Highland SH
—Millard O (Winifred M) trk driver Salem and carp h 50 Highland SH
—Oscar E F (Gladys) maintman 435 Bay rd SH h 46 Highland SH
Palmer Stephen (Velma) v pres Peabody h Miles River rd H
Pappas Anna T clk Boston r 25 Home SH
—Julia wid James P h 25 Home SH
Pariseau Grace M wid Leo h 43 Grant av SH
—Janet married Robert Henley
—Leo died Oct 14 1956 age 52
Parker James B (Helen A) slsman h 44 Moulton H
—James B Jr (Patricia L) gas sta atdt Ray's Atlantic Service Station h 94 Bay rd SH
*—Mildred B h 11 Essex av AG
*—Walter H (Elinor) h 7 McClintock av AG
—Warren R (Arlene B) emp 641 Bay rd H h do
Parks Harold J (Hattie H) leatherwkr Danvers h 316 Lake dr SH
—Harold J Jr (Mary L) janitor USMC r 316 Lake dr SH
Parsons David E (Linda W) bdg contr Forest H PO E h do
Pasek Ronald J (Anne) student r 278 Asbury SH
Patenaude Raymond (Jeannette) caretaker Wenham h 35 Woodbury H
Patnaude Edgar B (Valerie C) mach USMC h 23 Lincoln av SH
Patton George S (Joanne H) in U S Army h 650 Asbury SH PO SH
Paul Bruce F (Rae S) eng USMC h 21 Savoy rd SH
Peabody Chester H (Lavina F) leatherwkr Salem h 10 Cottage SH
—Sumner S (Helen C) rem to Wenham
Peale Robert N (Fannie B) h 30 Park SH
Pearse Benjamin (Evelyn T) leather Salem h 1033 Bay rd H
—Robert H (Nancy) leather Salem h 1035 Bay rd H
Pearson Frederick F A (Isable E M) h 49 Miles River rd H
*Peck Lena T Mrs h 7 Mudge av AG
—Sandford C (Barbara L) elec eng SEPInc h 4 Gifford rd SH

Pedrick Richard L (Louise E) rem to Wenham
Pelkey Lawrence E (Mary A) tax acct Beverly h 333 Bridge H
Pelsor Irving M (Mary E) eng GECo h Paddock la H
Penney John R tchr Chelmsford r 33 Bridge H
—John V (Lillian M) h 33 Bridge H
Perkins Charles E clk NY r 17 Rust SH
—Dora S wid Justin h 12 Cutler rd H
—George A (Ida) h 280 Asbury SH
—Hazel M wid Wesley T h 9 Naples rd SH
*—Horace (Pauline W) h 7 Mt Zion av AG
—Howard E gen mgr 613 Bay rd h at Wenham
—Jane F married John W Marone rem to Wilmington Del
—John rem to New Hampshire
—John H (Mary M) bonds Boston h 172 Asbury SH
—John J (Elizabeth W) mech eng Boston h 14 Chestnut SH
—Lawrence D (Bessie F) linotype opr Boston h Forest H PO E
—Leon S (Florence S) carp h 148 Asbury SH
—Lucy M wid Walter S h 8 Rust SH
Perkins Paul F Jr (Mary W) lwyr Boston h 76 Bridge H
—Philip B (Nancy R) clk Malden h 79 Lincoln av SH
—Raymond L (Angela L) h 12 Park SH
—William F (Veronica E) supv GECo h 523 Bay rd H
Perley Jennie S wid Alvin L died Oct 23 1956 age 82
Perier Wilfred J (Ruth E) firefighter HFD h Bass rd H PO E
Perry Albert J (Viano A) constr foreman Peabody h 4 Moynihan rd SH
—Lloyd M Rev (Elva W) prof Wenham h Forest H PO E
—Robert Rev (Florence) pastor First Methodist Church 121 Railroad av SH h 62 Rust SH
—Sylvanus r 4 Moynihan rd SH
Person Anna L died Apr 20 1958 age 82
Pesce Joseph P (Marie A) taxi driver Beverly h Forest H PO E
Petersen Robert (Marion C) asst treas Salem h 388 Essex H PO E
Peterson Barbara A r Lake dr SH
—Dorothy Mrs h 30 Lorenzo SH
—Estella C wid George A h 227 Willow SH
—John A in U S Army r 40 Chestnut SH
—John M (Tara) painter 40 Chestnut SH h do
—Lawrence T W (Elizabeth) elec assembler USMC h 19 Orchard rd H
—Lee emp GECo r 227 Willow SH

TED C. SIHPOL
REAL ESTATE AND INSURANCE
YOUR FRIENDLY BROKER
221 CABOT ST. TEL. WA 2-1206 BEVERLY

Petite Doris student r 49 Walnut rd SH
*Pettengill J Bradley (Isabelle G) h 11 Hamlin av AG
Pettipass David C (Margaret F) rem to Wakefield
Pevear Robert P marine mech Marblehead r 52 Bridge H
Pfaff Edith N wid Emil O r 175 Willow SH
Phelps Houston S (Barbara B) elec eng Boston h 68 Rock Maple av H
—John E student r 68 Rock Maple av H
—Marilynde M r 68 Rock Maple av H
Phillips Donald R (Margaret A) mgr GECo h 14 Tally-Ho dr SH
—Harry (Dorothy L) designer USMC h 81 Rock Maple av H
Phipps James E (Lois K) industrial eng GECo h 4 Sunset la SH
Pickering Ralston F (Marion E) slsman h 22 Park SH
*Pickman Dudley L Jr (Vivian) h 874 Bay rd H
Pierce Leslie R (Georgiana B) caretaker Wenham h 25 Woodbury H
—Lewis K (Helen L) emp Town of H h 22 Lincoln av SH
—Margaret cashier Peabody r 22 Lincoln av SH
—Margaret T wid Samuel F h 10 Arlington SH
—Martha E tchr Brockton h 23 Walnut rd SH
—Roger mech Saugus r 18 Lincoln av SH
*Pike Hazel h 9 Haven av AG
*—Mary H r 9 Haven AG
Pilcher Paul M (Nancy S) v pres Salem h 721 Bay rd H
Pilgrim Hall 199 Bridge H
Pine Grove Boarding Stable (Patrick J McCarthy) 69 Plum SH
Pineless Bernard M (Barbara K) research chemist USMC h 6 Porter la SH
Pingree Charles W rem to Marblehead
—John R (Margaret J) sport store Beverly Farms h Gail av SH
—Sumner Jr (Janet) h 985 Bay rd H
—Sumner A (Mary W) (Flying Horse Farm) Gail av SH h 527 Highland SH
Piotrowski Lois D wid Adam h 101 Asbury SH
Piper Morley L (Wanda H) adv Boston h 428 Essex H
Pisani George (Betty Jane) credit analyst Boston h 87 Cutler rd H

BOYD ROBERTS WALTER S. FLINT Insurance Agency, Inc.
Real Estate-Rentals BOYD ROBERTS, Pres.-Treas.
170 CABOT ST. Tel. WA 2-0786 Res. 45 NEPTUNE ST. Tel. WA 2-2511

Piskur Frank T (Hilda E) chemist College Park Md h 17 Naples rd SH
Placy Walter (Emily) caretaker 489 Bay rd H r do
Plummer Philip S (Irene T) vaultwkr Danvers h 16 Arlington SH
Poehler Carl Jr (Anna M) archt Melrose h 32 Mill SH
Poirier Albert A (Lois J) rem to Ipswich
—Omer J (Mary S) treas Hamilton & Wenham News Inc 30 Railroad av SH h 42 Elm SH
Pollard Vernal H (Bernice P) custodian 14 Union SH h 14 Gifford rd SH
Pond Jack S (Beatrice W) pilot Boston h Meyer rd H
Poole Charles F (Anna J) surveyor Town of H h 139 Asbury SH
—Ethel M clk Salem h 31 Moulton H
—Gladys M clk Ipswich r 31 Moulton H
—Robert W (Hildegarde A) policeman HPD h 16 Pleasant SH
—William P (Eileen M) mach USMC h 182 Essex H
—William P Jr in U S Air Force r 182 Essex H
Pooler Lionel M apprentice Bomac r 18 Baker av SH
—M Alice tchr Swampscott r 18 Baker av SH
—M Rita dental asst 74 Walnut SH r 18 Baker av SH
—Paul D (M Genevieve) contr 18 Baker av SH h do
—Paul J (Elsa) rem to Beverly
Pope Ella C wid Elmer R h 65 Walnut rd SH
Porter Harold E (Lydia) auto dlr Ipswich h Waldingfield rd H PO SH
—Robert E (Barbara) sewing mach specialist Beverly h 7 Oak SH
Poston Woodrow W (Ann) in U S Navy h Forest H PO E
Potter Frank (Lucy A) student h rear 721 Bay rd H
—George B (Eileen S) h 28 Union SH
—George G (Joanne L) broker Boston h 968 Bay rd H

CAMPBELL FUNERAL SERVICE
65 CABOT STREET
Telephone Beverly WA 2-1113
CHARLES E. CAMPBELL FRANK T. CAMPBELL

BEVERLY EVENING TIMES
Serving the Merchants of Beverly and the North Shore Since 1893

*Poussard Arthur G (Elizabeth M) h 1 Norris rd H PO E
*Powell Elizabeth Mrs h 9 Central av AG
Powers Thomas E rem to Groton
Poyner Alfred S (Phyllis E) r 118 Asbury SH
—Phyllis E Mrs office sec 4 Bay rd r 118 Asbury
Pratt Georgette D Mrs h 1 Howard SH
—John T (Jane) ticket agt Boston h 236 Sagamore H
Pray Robert M (Beatrice F) asst sls mgr Everett h 33 Walnut rd SH
Prehl Horst M W (Evalie R) eng GECo h Post Gate rd H
Proctor Charles L (Dorothy L) eng Boston h 28 Norman rd H
*—Esther B h 640 Bay rd H
—Thomas E 2d (Margaret O) h Miles River rd H
*Prower Ethel Mrs h 18 Clark av AG
Pulsifer Edward B (Barbara W) emp SEPInc h 22 Maple SH
—Frank (Janice P) mach designer USMC h 610 Bay rd H
Purdy Arthur S maintman MHInc h Perkins av SH
—Arthur S Mrs (Evelyn G) died Dec 8 1956 age 40

QUINN JOHN H Jr (Thurley I) foreman SEPInc h 35 Maple SH

RABY HENRY A (Odna M) design draftsman GECo h 18 Cunningham dr SH
Rafter John W (Carol M) slsman h 44 Margaret rd H
Ramsdell Gene A r 11 Harris av SH
—Roy A (Phyllis C) mech Salem h 11 Harris av SH
Rand Edgar D (Barbara) plater Peabody h Leigh rd SH
Randall Robert R (Christine B) sls rep Boston h 25 Moynihan rd SH
Ranger Ralph P (Myra P) eng SEPInc h 63 Rock Maple av H
Rausther Edward (Barbara) rem to Ipswich
*Ray Ida A h 39 Mudge av AG

For any form of Insurance call
FORNESS & MORGAN, INC.
BEVERLY SAVINGS BANK Bldg. Tel. WA 2-0885

FUEL OIL
COAL . . . COKE
OIL HEATING EQUIPMENT
Tel. WA 2-7111 OR PI 4-5500
PICKERING
SINCE 1838

Ray's Atlantic Service Station (Raymond D Mailhoit) 178 Bay rd SH
—Super Cleaners (Raymond J Deschenes) 51 Bay rd SH
Ready Edward J (Clarissa E) h 104 Asbury SH
Reardon John W (Marion P) sls rep Providence R I h 438 Asbury SH
Redman Harold (Eva M) h 331 Essex H
Reed Lenice wid George r 26 Walnut rd SH
Regan Edward J (Esther L) clk 78 Willow SH h 51 Cummings av SH
—Edward R student r 51 Cummings av SH
—Harold W Jr (Joan M) office mgr Swampscott h 25 Chestnut SH
Reid Robert F (Esther S) sls mgr Athol h 47 Cunningham dr SH
Reiley William W (Barbara L) rem to Kingston N H
Reirson Gunda C wid Oscar h 152 Asbury SH
Remick Marie T Mrs artist 217 Asbury SH h do
Rice Jean clk Salem r Forest H PO E
—John L (Audrey E) (The Village Mower Shop) 41 School H h Forest H PO E
—John L Jr emp TelCo r Forest H PO E
*—Roland P Rev h 24 McClintock av AG
Richards Orman J (Rose A) emp GECo h 34 Union SH
Richardson David L (Elizabeth) stock broker Boston h 292 Bridge
Ricker Carl G (Madeline) refrigerationman Ipswich h 47 Hamilton av SH
—George H (Mary G) bdg contr Leigh rd SH h do
*—Marion G Mrs h 6 Maple av AG
—Marjorie D student r 47 Hamilton av SH
—Robert H student r 47 Hamilton av SH
Riddle Warren K (Helen S) eng USMC h 711 Bay rd H
Rider Albert L (Louise C) eng rep Boston h 624 Bay rd H
Rinker Ralph S (Elizabeth M) rem to Philadelphia Pa
*Ritche Francis L (Marian) h 6 Pleasant av AG
Robb Bayard Van R (Cordelia D) sls eng Bomac h 828 Bay rd H

Albert E. Grant
"Take Grant For Granted"
Plumbing & Heating Contractor
Service - Repairs - Installation
17 SOMERSET AVE. Tel. WA 2-3674 BEVERLY

DEL-WEST, Inc. *Heating—Air Conditioning*
Custom Sheet Metal Work
RESIDENTIAL—INDUSTRIAL—COMMERCIAL
13 ELLIOTT ST. Tel. WA 2-4119 BEVERLY, MASS.

Roberts Clifford (Olga M) v pres USMC h 264 Sagamore H
—Clifford P program planner Quincy r 264 Sagamore H
—Donald (June) student h Chebacco rd H PO BF
—Jetta W h 10 Pleasant SH
—John B (Barbara S) sls rep Boston h 218 Sagamore H
Robertson Benjamin G (Minnie) sls mgr Lawrence h 171 Asbury SH
*—Joseph W (Hazel S) h 53 Central av AG
—Merle K wid Robert h 110 Asbury SH
—Robert r 110 Asbury SH
Robins William J (Elizabeth) emp SEPInc h 974 Bay rd H
Robinson Pauline Mrs rem to Cambridge
—Philip S (Gladys I) electronic tech Waltham h 103 Cutler rd H
—Richard T (Olympia M) trk driver Allston h 300 Asbury SH
—Thomas M (Bessie F) wire insp Town of H and elec h 17 Durham av SH
Robison John I (Joan B) slsman h rear 89 Essex H
Rogers Donald A (Jean L) airline pilot Boston h 22 Pine SH
—Edward W (Marilyn A) mgr Beverly h 956 Bay rd H
—Fielding P (Virginia F) industrial eng SEPInc h 38 Orchard rd H
—Ruth rem to Wenham
Rohn Richard M (Evelyn) rem to Weston
Rollins Robert W (Aylene A) motor mech 75 Railroad av h 302 Asbury SH
Romello Leo (Katherine) caretaker Francis Appleton h 39 Goodhue H PO Ips
Rood Melville H (Marguerite K) clk eng Boston h 11 Ortins rd H
Ropes George F (Edythe E) elec eng Waltham h 36 Highland SH
*Rose Herbert (Stella M) h 13 Essex av AG
Rosen Martin (Harriet) in U S Army h 2 Moulton H

RANTOUL PHARMACY
THE REXALL STORE
Complete Prescription Department
Cor. RANTOUL and POND STS. Telephone WA 2-2478

BURSAW OIL CORPORATION
ESSO OIL BURNERS AND FUEL OIL
COLONIAL ROAD Tel. PI 4-4200 SALEM

Ross Edith tchr Danvers h 141 Railroad av SH
—Frank D Jr (Janet M) ins broker Boston h 13 Bradford rd SH
Rostkowski Joseph (Teckla) h 58 Moulton H
Rowell Matthew H (Marjorie C) mgr Boston h 49 Plum SH
Roy Bertram J (Laura) mach USMC h 101 Asbury SH
Rudolph (Mary) student h (22) Chebacco rd H PO BF
Ruest Lucien (Isabel M) maintman Salem h 17 Washington av SH
*—Sylvia A Rev h Lake Shore rd H PO E
Rulon Richard M (Ellen) electronic eng SEPInc h 145 Cutler rd H
Russell Harold H (Hattie) foreman Salem h Gregory Island H PO E
Ryan Derek G (Penelope A) ins Boston h 89 Essex H
Ryder Charles H (Abbie M) emp Mrs Bessie P Cutler r 49 Appleton av H PO E
Rymer Harry R (Mary Catherine) mathematician GECo h Post Gate rd H

SABEAN JOSEPH B (Eda M) h 319 Asbury SH
—Maurice J student r 319 Asbury SH
Safford Addie C wid George E died Dec 16 1957 age 94
St Germain Albert (Lena E) h 60 Maple SH
—Roy A (Ann M) mach USMC r 60 Maple SH
St Paul's Roman Catholic Church 54 Union SH
—Paul's Roman Catholic Church Rectory 50 Union SH
*Sampson Clifford A (Ethel T) h 30 Thompson av AG
—William S died Aug 2 1956 age 62
Samson Louis Brother r 199 Bridge H
Sanborn Allan G (Winifred C) tool supplyman US MC h 11 Western av SH
—Ethel G wid Ulysses S G r 180 Bridge H
*Sander August h 19 Kingsley av AG
*—Emily C r 19 Kingsley av AG
*—Nadine E r 19 Kingsley av AG

LEE HERSEY OIL CO.
Headquarters For American Standard Heating & Cooling
Gulf Gasoline Lubrication & Washing
114 ELLIOTT ST. TEL. WA 2-1464 BEVERLY, MASS.

BEVERLY EVENING TIMES
Serving the Merchants of Beverly and the North Shore Since 1893

Sanders Edwin F (M Genevieve) trk driver Beverly h 294 Asbury SH
—James E h 12 Central av SH
—James E Jr emp 772 Bay rd SH r 12 Central av SH
*Sanderson Ralph C (Lois E) h 11 Pleasant av AG
Sanford Edwin R (Theo M) tech Salem h 11 Central av SH
—Ray M (Abbie L) assembler Salem h 48 Lois SH
Sargeant Geoffrey C (Doris N) trk driver Welch & Lamson Inc h 31 Knowlton H PO H
—J Henry r 31 Knowlton H
—Lawrence D (Irene C) assembler GECo h Woodbury H
Sargent Francis W (Mary C) emp MHInc h 23 Maple SH
—J Stephen (Ann H) sta fireman Salem h 20 North SH
—John S Jr student r 20 North SH
—Joseph V (Veronica M) mech 100 Asbury SH h 54 Mill SH
—Julia B wid Thomas h 22 Elliott SH
—Mary E office sec Cambridge r 22 Elliott SH
—Theodore (Evelyn) carp h 935 Bay rd H
—Thomas r 22 Elliott SH
—Virginia A office sec Salem r 22 Elliott SH
*Saunders Harvey F (Lucy) h 3 Essex av AG
—M Allen (Virginia C) eng MHInc h 11 Lois SH
*Saulnier Herbert (Olive) emp GECo h Lake Shore av H
Sauve Aucline J (Lydia M) (Hamilton Food Shoppe) 64 Railroad av SH h at Salem
—Lydia M Mrs (Hamilton Food Shoppe) 64 Railroad av SH h at Salem
Sawyer Bernard L (Elma M) eng SEPInc h 21 Ortins rd H
—Danton W (Doris B) archt 40 Bay rd H h 2 Carriage la SH
*—Nellie E Mrs h 45 Central av AG
—Nellie E wid Hadley r 140 Railroad av SH
Schauffele Charles G Rev (Ruth E) prof Wenham h Chebacco rd H PO BF

The Quality Press Printing Service
25 SCHOOL STREET Tel. WA 2-0700 BEVERLY, MASS.

McQUEENY'S ELECTRICAL CONTRACTORS
Tel. WA 2-0674 ELLIS SQUARE, BEVERLY, MASS.

Schofield Dagmar L married Benjamin Limbert
—James M (Belle) in U S Army r 20 Baker av SH
—Lee W (Lucy B) buffer Salem h 20 Baker av SH
—Lee W Jr (Patricia A) in U S Air Force r 20 Baker av SH
—Ruby wid Frederic r Forest H
Schooley Albert (Norma) in U S Navy h Lake dr SH
Schute Elizabeth emp 25 Gardner H r do
Sciola Joseph (Virginia) rem to Beverly
Scouller Fred D (Ruth) rem to Florida
Seakas Philip P (Yvonne) h Norris rd H PO E
Searles Edward (Christina) groom 862 Bay rd H h 866 do
Sears Clark S (Delocha K) lwyr Salem h 25 Meyer rd H
*—Francis P (Marie M) h 862 Bay rd H
—Francis P Jr (Barbara I) stock broker Boston h 25 Gardner H
Seaver Donald B (Joanne R) shoe mgr Dover N H h 49 Walnut rd SH
—Edward W (Alice C) field tech Hyde Park h 14 Garfield av SH
—Edward W Jr emp GECo r 14 Garfield av SH
Sellman Herbert E (Ethel M) h 167 Linden SH
—Walfred B (Gertrude E) office mgr 305 Willow SH h 6 Bridge H
Semons York rem to Beverly
Sevigny Richard J (Betty I) carp r 75 Plum SH
Sewall Emmy Mrs h 190 Moulton H
—Leila wid Rufus h 198 Moulton H
—Robert G acct Boston r 198 Moulton H
Shackelford Charles H (Jean B) chemist Boston h Post Gate rd H PO SH
Shadbolt Joseph r 24 Walnut rd SH
Shafer Wayne A Jr (Barbara H) design eng Beverly h 67 Rust SH
Shannehan Alice E wid Ray A insp USMC h 5 Moynihan rd SH
—Ray A died Oct 27 1957 age 59

Greenlaw Electric Co. 7½ and 9 WALLIS ST. Telephone WA 2-0336
MODERN ELECTRICAL APPLIANCES, HOUSE AND FACTORY LIGHTING, POWER and HEATING INSTALLATION
Our Years of Experience Guarantee You the Best of Service

Essex Survey Service
Registered Land Surveyors
Graduate Civil Engineers
275 CABOT ST., BEVERLY
WA 2-3900
E S S

Shannon David C r 26 Mill SH
—George V (Evelyn A) service mgr Salem h 26 Mill SH
—George V Jr (Elvera) rem to Gloucester
—Richard A mech Beverly r 26 Mill SH
*Sharp Effie M r 27 Wesley pk AG
*Shaunessey John h Lake Shore av H PO E
Shaw Donald G (Jean W) eng M-EECo h 56 Appleton av H
Sheehan Donald J (Margaret) leatherwkr Peabody h Forest H PO E
Sheppard Herbert J (Alberta M) mach Everett h 11 Washington av SH
*—William (Gladys) h 20 Hedding av AG
Shimer Robert M (L Jane) foreman SEPInc h 9 Woodside rd SH
Shinnick Lawrence (Irene) rem to Lynn
Shipley Richard (Marilyn) student h (14) Chebacco rd H PO BF
Shoer Louis H (Faith R) lacquer Danvers h 57 Sharon rd H
Shofner William (Ada) meat mgr 22 Railroad av SH h at Gloucester
Shorey Clifton G (Ruth) (Shorey Woodworking Co) 305 Willow SH h at Wenham
*—Marion A Mrs h 32 Mudge av AG
—Woodworking Co (Clifton G Shorey) 305 Willow SH
Shrum Frederick O Jr (Patricia J) slsman h Linden SH
Sibley Clifton A (Rebecca M) ins executive Boston h 9 Pine SH
—Martha B student r 9 Pine SH
—Rebecca M Mrs real est 9 Pine SH r do
Sihpol Barbara A married Edmund McCarthy rem to Springfield
Silhouette Health Studio (Mrs Mary Athas) physical culture (4) 164 Bay rd SH
Sillars Donald A (Clara A) dist supv Cambridge h 96 Rock Maple av H
Silva Anthony C (Irene T) mach Newburyport h Forest H PO E
—Arthur J (Laura M) tool & diemkr Wenham h Pine Tree dr SH
—John W (Agnes E) civil eng Boston h 63 Lincoln av SH
*Silver Manuel h Knoll rd SH
Silveria Joseph W (Mary B) emp State Hwy Dept h 24 Sagamore H PO E

BOYD ROBERTS WALTER S. FLINT Insurance Agency, Inc.
Real Estate-Rentals BOYD ROBERTS, Pres.-Treas.
170 CABOT ST. Tel. WA 2-0786 Res. 45 NEPTUNE ST. Tel. WA 2-2511

Silverman David (Glenyce) elec eng Lawrence h 233 Linden SH
Simmons Jean R Mrs rem to Jackson Hole Wyo
Simpson Mabel F wid John G h 52 Cummings av SH
—Sidney J foreman Wenham h 31 Woodbury H
Sinkiewicz John (Carolyn R) greenskpr USMC r 168 Asbury SH
—Robert emp Bomac r 168 Asbury SH
—Thomas in U S Marines r 168 Asbury SH
Sister Mary Adriana r 199 Bridge H
—Mary Benedetta superior Institute of Our Lady of Mt Carmel h 199 Bridge H
—Mary Elisa r 199 Bridge H
—Mary Joan r 199 Bridge H
—Mary Lilia r 199 Bridge H
—Mary Umbertina r 199 Bridge H
—Mary Veronica r 199 Bridge H
*Skinner Charles E h 9 Clark av AG
*Slate Grace r Circle AG
*Small Alfred B (Norma E) h 20 Lee pk AG
Smallwood Merrill J (Alice Y) mach Beverly h 24 Union SH
Smerage Harold C (Julia B) supv Needham h 134 Railroad av SH
—Janet D student r 134 Railroad av SH
—Phyllis M married Robert Poirier rem to Quincy
—Roger A (Irene O) (Smerage's) 557 Bay rd H h 79 Rust SH
Smerage's (Roger A Smerage) gasoline 557 Bay rd H
*Smith Alfred h 15 McClintock av AG
—Calvin V (Anna R) r 10 Arlington SH
—Catherine A Mrs (Fleur-de-Lis) off Walnut rd SH h at Beverly
—Deborah student r 601 Bay rd H
—Edmund R (Judith) public acct 34 Bay rd SH h at Wenham
—Elmer H (Virginia S) eng Boston h 56 Rust SH
*—Frank E rem to Boston
—George A (Helen C) slsman Beverly h Echo Cove rd H PO E
—Helene wid George D deid Feb 5 1958 age 76
*—Jessie L h Echo Cove rd H

CAMPBELL FUNERAL SERVICE
65 CABOT STREET
Telephone Beverly WA 2-1113
CHARLES E. CAMPBELL FRANK T. CAMPBELL

BEVERLY EVENING TIMES
Serving the Merchants of Beverly and the North Shore Since 1893

Smith
—LeRoy H (Mary L) claims supv TelCo h 115 Asbury SH
—Nellie emp 377 Bridge H r do
*—Philip R (Loleta M) h 1-3 Skinner av AG
—Richard H (Natalie H) slsman h 601 Bay rd H
—Robert C C (Blanche B) sheetmetalwkr GECo h 203 Linden SH
—Sydney A (H Ruth) trk driver State Hwy Dept h 103 Cutler rd H
Smorczewski Edward S (Ida B) emp GECo h 3 Sunset la SH
—Julie wid Stanley r 3 Sunset la SH
*Snooks George W Mrs h 33 Mudge av AG
*—Harold M h 35 Mudge av AG
Snyder Asa E (Jean M) eng GECo h 55 Fox Run rd SH
Somers Chester L (Harriet P) prin Salisbury h 20 Moynihan rd SH
—Gary P (Norma) rem to Ipswich
Soper Eugene S (Annie) rem to Gloucester
—Hazel M Mrs h 48 School H PO E
South Hamilton Methodist Church 121 Railroad av SH
Southwick Abbie R Mrs clk 52 Railroad av SH r 161 Bay rd SH
—Alden L (Abbie R) trk driver Town of H h 161 Bay rd SH
*—Philip W h 14-16 Thompson av AG
—Ruby L wid Arthur h 168 Asbury SH
Spaulding Stuart A (Ruth H) asst plant mgr Peabody h 175 Cutler rd H
Spears Howard C K (Barbara J) eng GECo h Post Gate rd H PO SH
Spediacci Gino R slsman h 699 Bay rd H
—Ida wid Robert r 699 Bay rd H
Spencer A Wayne (Mabel B) rem to Florida
—C Wayne (Imogene) eng Lawrence h Homestead cir H
Spiers William J (Evelyn F) rem to Topsfield
Spiridigliozzi Albert (Dora E) trk driver SEPInc h 69 Maple SH

For any form of Insurance call
FORNESS & MORGAN, INC.
BEVERLY SAVINGS BANK Bldg. Tel. WA 2-0885

DESJARDINS REAL ESTATE
FRANCIS H. DESJARDINS, REALTOR
APPRAISALS - SALES - MORTGAGES - ALL PHASES OF REAL ESTATE
10 HOME ST. Tel. WA 2-1768 BEVERLY

Sprague George H (Ethel A) far 93 Bridge H h do
—Gertrude coml rep TelCo r 93 Bridge H
Stacey Ernest F (Gwendolyn J) mach designer Salem h 480 Asbury SH
Stahler Frank (Dorothy) h 12 Porter la
Standley Archibald D Jr (Anna L) mech eng Salem h 240 Linden SH
Stanley Carl B h 8 Baker av AG
—Lester F (L Hazel) custodian H Town Hall h 14 Lincoln av SH
—Warren B (Bessie P) h 29 Bridge H
Steenken Katherine M K wid George W r 12 Cutler rd H
Stegemann Herman r 12 Roosevelt av SH
Steinfeld Edith N wid Charles H h 123 Highland SH
Stelline Antonio (Mary) h 123 Asbury SH
—Henry J (Rita I) caretaker Town of H h 8 Cottage SH
Stephens Frederick E (Shirley E) h Echo Cove rd H PO E
Sternberg Anna wid Max r 276 Highland SH
Stevens Harold C (Winifred M) rem to Rowley
*Stevenson Joseph A Rev h 32 Central av AG
*—Louise C Mrs h 51 Robson cir AG
—Thomas G (Mary S) sta mgr Boston h 434 Cutler rd H PO SH
Steward Charles executive Boston h 13 Essex H
—Gilbert L pres Myopia Hunt Club 435 Bay rd H h at Topsfield
*Stich George (Bessie M) h 6-8 Central av AG
*Stiles Naaman r Village la H PO E
Stillings Elsie M wid Fred F h 509 Bridge H
—Fred F died June 1 1956 age 77
—Mabel E nurse Beverly r 509 Bridge H
Stobbart Florence L school nurse Town of H h 65 Howard SH
Stockwell Sherwood B (Mary G) rem to San Francisco Cal
*Stokes Ralph M (Lydia) h 21 Essex av AG

ERNEST & ERNEST B. WRIGHT
FUEL OILS - BURNER INSTALLATION AND SERVICE
ICE CUBES TEL. WA. 2-0764 ICE CUBES
OUR TRUCKS SERVE YOU DAILY - Office and Res. 24 Odell Ave., Beverly

Stone Catherine L wid Henry r 202 Willow SH
—H Ernest (Elizabeth C) mgr Hamilton Hardware Store 37 Bay rd SH h at Ipswich
—Lawrence R (Clara M) h 162 Asbury SH
—Raymond H (Effie M) h 202 Willow SH
—Roland S (Ethelyn B) toolmkr USMC h 259 Bridge H
Storey Bayard (Frances) rem to Philadelphia Pa
—Richard C Jr (Mabel B) dir NY h 149 Miles River rd H
Street Eugene L (Mary A) eng Bomac h 78 Homestead cir H
*Streeter Edward W h 27 Mt Zion av AG
Strickland Isaac E (Elizabeth) (Strickland Limited) 218B Bay rd SH h at Wenham
—Limited (Isaac E Strickland) jewelers 218B Bay rd SH
Stride William F A (Caroline B) foreman Cambridge h 42 Essex H
*Stromberg Frank (Edna M) h 3-5 Kingsley av AG
*Strong Kenneth W h 8 Kingsley av AG
—Richard (Elizabeth) student h (13) Chebacco rd H PO BF
Stuart Elizabeth J r 638 Bay rd H
Sturges Donald (Alice) mach h 49 Railroad av SH
Sturk Helena F wid Fred H h 64 Maple SH
Sullivan Eugene D (Dorothy S) (Sullivan Roofing Co) 180 Bridge H h do
—Ford M (Elizabeth) bdg contr 111 Asbury SH h do
—George J (Jean F) veterinarian 296 Willow SH h do
—Roofing Co (Eugene Sullivan) 180 Bridge H
—William F h Lake dr SH
Sumner Donald S (Barbara D) eng GECo h 90 Homestead cir H
Sunderland George S (Marilyn) sls mgr Beverly h 372 Essex H
Supreme Cleaners (Philip Toby) off Walnut rd SH
Surels Charles E (Mildred F) foreman Lawrence h Paddock la H
—Ronald C acct Salem r Paddock la H
Surman Theodore mach opr Peabody h 42 Appleton av H PO E
Surpitski Kostanty J (Ellen) neon signwkr Salem h 14 Pleasant SH
—Victor (Dorothy V) treewkr Wenham h 62 Willow SH
Suwinski Thaddeus S (Elizabeth D) buyer SEPInc h Post Gate rd H
*Swaffield James S (Jessie A) h 13 Mudge av AG
Swan Edward (Myla) conf 374 Essex H h at Danvers
*—Marjorie h 14 McClintock av AG

CENTER REXALL DRUG CO., INC.
The Best and Most Complete
Prescription Department in the City
220 CABOT ST. TEL. WA 2-3228

Swedish Camp Meeting Assn Skinner av AG
Sweeney Palmer O died Feb 8 1958 age 70
Symonds Arthur L (Mary F) asst executive mgr Boston h 19 Moynihan rd SH
—William W (Ann G) mgr Boston h 81 Meyer rd H
Szaryc John W (Elizabeth A) painter h 39 Park SH

*TAFT EDWARD A (Gertrude T) h 175 Woodbury
Tagney Fred J (Eleanor) emp GECo h 315 Essex H
Talbot Anne Mrs priv sec USMC r rear 24 Chestnut SH
—Edward F (Anne) slsman USMC h rear 24 Chestnut SH
Talcott Donald F (Helen A) eng GECo h 24 Appleton SH
Tappan Foster E h 28 Goodhue H PO Ips
Tardiff Irene M wid Lucien A r 444 Essex H
*Tarr Alfred h 1 Haven av AG
*—Alice Mrs h 4 Morris av AG
Taylor Albert L (Shirley J) rem to Beverly
—Ann M office sec Boston r 114 Asbury SH
—Bertrand W rem to Essex
—George L (E Frances) tchr Beverly h 76 Plum SH
—Gordon A (Laura L) oil burner serviceman Beverly h 28 Central av SH
—James G (Lois A) management consultant GECo h 42 Day av SH
—Richard C (Julie C) slsman h 9 Savoy rd SH
—Roger (Grace S) whips-in-hounds Myopia Hunt Club h 114 Asbury SH
—Roger Jr clk NY r 114 Asbury SH
—Ronald S (Mildred E) surveyor Lynn h 135 Cutler rd H
—Rose E wid Harold h 308 Asbury SH
Teal Wing Kennels (Thomas F Moseley) 200 Garden H PO SH
Tetreault Joseph F r 192 Linden SH
*Tewksburg Fred O (Viola G) h 5 Central av AG
Thacher James H (Janet L) filing clk Boston h 29 Baker av SH
Thayer Bernice G wid Milton mach opr SEPInc h 60 Moulton H
Theon William L (Mary D) structural eng Boston h 155 Highland SH

BEVERLY EVENING TIMES
Serving the Merchants of Beverly and the North Shore Since 1893

Theriault Edward J supt Charlestown r 25 Rust SH
—Maria wid Omer died Nov 8 1957 age 56
Thibodeau Annette M married John McElhiney rem to Beverly
—George E (Annabelle M) carp h 40 Maple SH
—George E (Jean) rem to Beverly
—Sylvia R office sec Boston r 40 Maple SH
Thimmer Peter J (Dorothy M) sawyer USMC h 12 Washington av SH
—Peter J Jr in U S Army r 12 Washington av SH
Thissell Osmond R (Mabel J) slsman h 363 Bridge H
Thistle Alex D (Jean M) rem to Maine
*—John S (Emma G) h 17 Essex av AG
Thomas David student r 484 Bay rd H
—Jose M (June) draftsman h Forest H
*—Laura B h 11 Wesley pk AG
—Llewellyn I (Doris B) eng GECo h 88 Homestead cir H
—Robert D (Elizabeth J) airline pilot E Boston h 25 Naples rd SH
Thompson A Philip (Ruth M) carp h rear 182 Essex H
—Gordon L (Barbara A) gen contr 18 School H h do
—Marion A wid Leland D h 10 Prospect H PO SH
—Paul C (Joan) rem to NY
Thomson John A (Marjorie) h 479 Bay rd H
*Thulin Maude J Mrs h 27 Mudge av AG
Tibbs Paul (Susan) trk driver h rear 988 Bay rd H
Tilson S Johnson (Ruth T) (Asbury Street Market) 275 Asbury SH h do
—Walter G (Sigrid) rem to Beverly
Tindley Robert E (Priscilla J) business consultant Boston h 11 Cunningham dr SH
Tinkham George A (Virginia L) emp Flying Horse Farm h 5 Lincoln av SH
Tisevich John P (Elizabeth) eng GECo h 14 Prospect H
Toby Philip (Dora) (Supreme Cleaners) off Walnut rd SH h at Salem

Tobyne Eleanor G office sec CBS r 33 Rust SH
—Henry E Jr in U S Marines r 33 Rust SH
—Herbert H emp town h 33 Rust SH
—Mildred M wid Henry E r 33 Rust SH
—Pauline M tel opr TelCo r 33 Rust SH
—Robert J (Mildred A) carp USMC h 32 Cummings av SH
Toller Anne Mrs emp 89 Essex H r do
Tomas Hermenegilda r Forest H
Toomey Richard A (Elizabeth R) chemical eng Waltham h 44 Porter la SH
Topping Katherine E wid T George r 9 Pleasant SH
Tots & Teens Togs Shop (Donald C and Mrs Sally C Davis) 39 Railroad av SH
Towle Elisha J h Lake dr SH
—Wesley H (Mary E) carp h 31 Pine SH
Town Line Shop (Gordon Vaughn) men's clothing 2 Bay rd SH
Towne Albert E (Esther) foreman C C Febiger Co h 44 Sagamore H PO E
Townsend Ernest C Jr (Barbara L) emp USMC h 304 Asbury SH
Townshend Benjamin (Virginia C) welding eng GE Co h 32 Howard SH
Tozier Ernest F (Marian M) h 30 Lois SH
Travis William (Lucille) student h (12) Chebacco rd H PO BF
Tree Donald W student r 519 Bridge H PO E
—Elizabeth M A wid Frank L h 24 Walnut rd SH
—Frank L died Apr 1 1957 age 71
—Frank Leonard (Alice M) insp Ipswich h 519 Bridge H PO E
—Frank Leonard Jr (Evalyn R) meat cutter Danvers h 515 Bridge H PO E
*Trefethen Norman E h 16 Mt Zion av AG
Trefay John A (Velma) rem to Beverly
—Lawrence E (Charlotte A) paints Beverly h 89 Asbury SH
—Norman E (Sylvia) rem to Beverly
Tremblay Ethel M Mrs tel opr TelCo r Meyer rd H
—Herman A (Dorothy D) h 444 Essex H PO E
—Joseph H (Loretta G) emp USMC h 925 Bay rd H PO SH
—Linda A mounder Danvers r 925 Bay rd H PO SH
—Noah A (Ethel M) elec Newburyport h Meyer rd H
—Ovide J (Loretta G) rem to Ipswich
—Raymond A public relations Washington D C r 444 Essex H PO E
—Robert O (Joan M) student h 31 Pine SH
—Roberta M clk Boston r Meyer rd H

TED C. SIHPOL
REAL ESTATE AND INSURANCE
YOUR FRIENDLY BROKER
221 CABOT ST. TEL. WA 2-1206 BEVERLY

Trepanier Albert H (Sarah S) farm hand Sumner A Pingree h Gail av SH
—Clarence M emp town r Gail av SH
—Dorothy J r Gail av SH
—Margaret D clk Boston r Gail av SH
—Pauline R student r Gail av SH
Troop Ralph H (Mary E) h 13 Woodside rd SH
TRUSSELL DONALD G (Estate) Howard E Perkins gen mgr contractors and builders 613 Bay rd tel 6—See p 45
—James in U S Army r 613 Bay rd H
—Philip P student r 613 Bay rd H
—Robert H (Ellen W) carp emp 613 Bay rd H h 120 School H
—Sarah H wid Donald G clk Salem h 613 Bay rd H
Tuck Frank H died Oct 8 1956 age 69
—Violet M wid Frank H h 30 Union SH
Tucker Albert C (Eleanor J) teller Salem h 34 School H
—Earl B emp USMC h 158 Essex H
—Eleanor J Mrs benchwkr Bomac r 34 School H
—Paul S (Theresa G) emp Town of H h 19 Prospect H PO SH
—Raymond A (Lillian A) gardener Ipswich h 22 Prospect H PO E
—Robert A emp Town of H r 22 Prospect H PO E
—Vina M Mrs rem to Beverly
Tuneburg Robert L (A Carol) carp h 20 Central av SH
Turner Agnes C wid John T h 33 Maple SH
—John T emp MHInc r 33 Maple SH
Tutty Charles D (Irma E) printer Salem h 2 Maple av AG
Tyack John W (Carol G) emp TelCo h 11 Rust SH
*Tyler Harry R h 12-14 Central av AG

UNDERHILL A GERTRUDE MRS died March 23 1957 age 74
—Edward A died July 5 1957 age 72
UNITED STATES GOVERNMENT
Hamilton Post Office Donald P Greeley postmaster 587 Bay rd H
South Hamilton Post Office John F Counihan postmaster 16 Bay rd SH
Upton George V (Carol H) sls mgr USMC h 7 Lois SH

BOYD ROBERTS WALTER S. FLINT Insurance Agency, Inc.
Real Estate-Rentals BOYD ROBERTS, Pres.-Treas.
170 CABOT ST. Tel. WA 2-0786 Res.-45 NEPTUNE ST. Tel. WA 2-2511

Urivick Diane A married John Loftus rem to Vero Beach Fla
—Richard A (Lida K) dispatcher Salem h 36 Rock Maple av H

VALADE LOUIS F slsman Salem h 61 Rust SH
Vallone Luigi F (Ruth E) insp USMC h 328 Essex H
VanDine Lottie wid Joseph C r Lake dr SH
VanHorst K Leslie (Judith) student h Chebacco rd H PO BF
Vaughan Bessie D wid George C h 489 Bay rd H
—Gerald G student r 22 Moulton H
—Gordon (Marjorie R) (Town Line Shop) 2 Bay rd SH h at Topsfield
—Norman D (Rosamond) h 22 Moulton H
Vaux Geraldine P student r 95 Homestead cir H
—Richard A student r 95 Homestead cir H
—Robert G (Caroline D) musician h 95 Homestead cir H
Vennard Edward S h 156 Willow SH
Verschuren Jacqueline M r 3 Sharon rd SH
*Vickery Israel B (Mary E) h 22 Hamlin av AG
Villa Veranda The Apts Chebacco rd H
Village Beauty Salon (Mrs Alice P Balkus) (3) 164 Bay rd SH
—Mower Shop The (John L Rice and Bertram R Flynn) 41 School H
Vitale Ralph J (Doris C) sand and gravel Ipswich h 106 Highland SH

*WAKEFIELD HOUSE Circle AG
*Waldman Julius J (Bess J) h Echo Cove rd H PO E
Walke John T (Elizabeth J) caretaker Oliver Wolcott h rear 1020 Bay rd H
Walker Floyd R carp h 33 Baker av SH
—Freeman A (Julianne H) trk driver Topsfield h 242 Asbury SH
—Sadie L wid Alonzo G cafeteriawkr Manassah Cutler School h 18 Orchard rd H

CAMPBELL FUNERAL SERVICE
65 CABOT STREET
Telephone Beverly WA 2-1113
CHARLES E. CAMPBELL FRANK T. CAMPBELL

BEVERLY EVENING TIMES
Serving the Merchants of Beverly and the North Shore Since 1893

Wallace Bruce (Elizabeth D) auditor Boston r 65 Walnut rd SH
—Clyde W (Jacqueline P) tester GECo h Norris rd H PO E
—Edward J clk Palisades Park N J r 80 Rust SH
—Edward W (Mary A) h 80 Rust SH
—Evelyn R wid Samuel H rem to New Hampshire
—John J (Mary) (Hamilton Auto Body) rear 110 Asbury SH h Forest H
—Lester W (Lillian M) slsman h 266 Asbury SH
—Mary tel opr TelCo r 80 Rust SH
—Paul (Mary) rem to Fairfield Conn
—Raymond H (Virginia D) tchr 14 Union SH h 22 Grant av SH
Waller Louis (Margaret) meat mgr Hamilton Foodliner Inc off Walnut rd SH h at Beverly
*Wallick George G (Leafy M) h 27-29 Central av AG
Walls William E (Agnes L) dairyman Charlestown h 35 Stopford SH
Walsh Ellen L wid Thomas J h 135 Asbury SH
—John (Nora R) gardener 650 Asbury SH h 39 Maple SH
*—Natassa V h 11 Mt Zion av AG
—Thomas J (Zelma A) slsman h 49 Rust SH
—William F (Theresa B) dairyman Sumner A Pingree h 354 Highland SH
Walters Eric G (Muriel J) asst casualty claims mgr Wakefield h 39 Tally-Ho dr SH
Ward Alan T (Virginia B) in U S Army h 20 Howard SH
—Hugh C Jr (Diana G) banker Boston h 191 Asbury SH
—Lillian H wid James F married Harold W Huckins
—Merton S Jr (Janice W) florist Beverly h Echo Cove rd H PO E
—Michael B (Isabelle M) h 32 Garfield av SH
—Robert E (Angela C) baker Beverly h 175 Highland SH
Ware Charles P (Dorothy P) rem to Hobe Sound Fla

For any form of Insurance call
FORNESS & MORGAN, INC.
BEVERLY SAVINGS BANK Bldg. Tel. WA 2-0885

FUEL OIL
COAL . . . COKE
OIL HEATING EQUIPMENT
Tel. WA 2-7111 OR PI 4-5500
PICKERING
SINCE 1838

Washburn Arthur H (Eleanor M) (Asbury Grove Store) and (Asbury Grove Dairy Bar) 1 Pleasant av AG h do
—Eleanor M Mrs (Asbury Grove Dairy Bar) and (Asbury Grove Store) 1 Pleasant av AG r do
—Marshall I (Barbara H) printer Peabody h 146 Highland SH
—Roger student r 168 Asbury SH
Waterhouse May Mrs cook Philip B Weld r Miles River rd H
Webb Gordon W (Marian J) policeman Town of H and (Webb's Automotive Service) 295 Asbury SH h do
Webb's Automotive Service (Gordon W Webb) 295 Asbury SH
Weddleton Charles W (Carmella C) acct GECo h 51 Sharon rd H
Weiler Alaska L wid William F chiropodist 42 Walnut rd SH h do
Weis Alfred died May 4 1958 age 70
—Sarah G wid Alfred (Hamilton Gardens) 545 Bay rd H h 13 Bridge H
Welch Edward C (Frances H) slsman Lynn h 248 Linden SH
—Everett C janitor H High School r 6 Bridge H
—Olive P h 10 Savoy rd SH
—Robert E (Carolyn E) apprentice printer Lynn h 167 Highland SH
—& Lamson Inc Lawrence Lamson pres-treas oil burners and fuel oil 305 Willow SH
Weld Philip B (Catherine) h Miles River rd H
Weldon H Norman (Ursula A) prod clk GECo h 15 Rust SH
*Welldon Janet r 783 Bay rd H
*—Samuel A (Julia M) h 783 Bay rd H
*Weller Michael (Pauline) h Echo Cove rd H PO E
Wenblad Carl G (Jennie M) sheetmetalwkr GECo h 38 Park SH
*Wendell Barrett (Barbara H) stock broker Chicago Ill h 810 Bay rd H
Wentworth Arnold W r 14 Boston av SH
—Edmund A mech Topsfield r 14 Boston av SH
—Hugh C (Mildred F) bus driver Topsfield h 14 Boston av SH
*Wescott James S (Henrietta C) h 28 Kingsley av AG
*Wesley House Circle AG
Wetherbee Frank W (Ethelyn L) draftsman USMC h 200 Asbury SH

Weston Elizabeth F wid Harry r 8 Naples rd SH
—John H (Rosamond L E) mach USMC h 8 Naples rd SH
Whearty Philip F (Julia G) h 9 Hamilton av SH
Wheatly Edward L (Nellie E) carp h 260 Moulton H
—Edward L Jr (Margaret L) bull dozer opr h 262 Moulton H
Wheeler Edward (Roberta) student h Chebacco rd H PO BF
—Howard (Betsy) mgr 40 Bay rd SH h at Marblehead
*Wheelock Philip J (Helen A) h Echo Cove rd H
Whipple Alvin P (Elaine) emp TelCo h 4 Pleasant SH
—Francis H (Alva L) town clk and town acct 577 Bay rd h 212 Moulton H
—Percival D (Eleanor G) h 26 Walnut rd SH
—Raymond A (Ruth P) supt Water Dept 69 Willow SH h 46 Marjorie SH
—Raymond A Jr student r 46 Margerie SH
—Roy W r 65 Gardner H PO Ips
—Shirley A married George C Adams rem to S Williamstown
Whitcomb Earl L (Dorothy L) leatherwkr Peabody h 286 Asbury SH
White Barbara A married Richard Adams rem to Beverly
—Dennis M (Edith P) priv chauf Francis P Sears h Woodbury H
—E Frederick (Marie) emp B&M h 70 Rust SH
White James M Jr (Nita M) lwyr Boston h 1072 Bay rd H
—John P (Barbara J) purchasing agt Bomac h 28 School H PO E
*—Leonard (Winifred) elec Medford h White rd H PO E
—Walter J rem to Beverly
Whitmore Harvey A (Betty Ann) elec eng Danvers h 605 Bay rd H
Whitney William Jr (Dorothy) trk driver Danvers h 329 Asbury SH
Whittemore James R Rev (Suzanne S) rector Christ Episcopal Church h 159 Asbury SH

RANTOUL PHARMACY
THE REXALL STORE
Complete Prescription Department
Cor. RANTOUL and POND STS. Telephone WA 2-2478

BURSAW OIL CORPORATION
ESSO OIL BURNERS AND FUEL OIL
COLONIAL ROAD Tel. PI 4-4200 SALEM

Whittier Anna W Mrs h 17 Cottage SH
—Wilbur P lobsterman Vinal Haven Me r 17 Cottage SH
Widdowson Robert R (Eileen) dentist Melrose h 45 Fox Run rd SH
Wiggin Cynthia B Mrs librarian 129 Railroad av SH r inq do
—Richard L rem to Salem
—Sandra B rem to New Haven Conn
*Wiley Elmer A (Nettie) h 28 Mudge av AG
Wilkinson Richard H (Delia M) emp GECo h 227 Willow SH
*Williams Edith M L h 50 Mudge av AG
—Harry E (Florence H) eng Boston h 175 Linden SH
—Laurence S (Nancy) mach Danvers r 4 Sharon rd SH
—Nancy Mrs teller Danvers r 4 Sharon rd SH
Willick Gerald Brother food buyer 199 Bridge r do
*Wills Elsie S Mrs h 12 Thompson av AG
—Grovenor N (Estelle S) mach Danvers h 37 Appleton av H
—Richard (Janet G) archt Boston h rear 721 Bay rd H
—Robert H (Ann T) bkkpr Boston h 14 Rust SH
Wilson Everett C (Elizabeth M) h 54 Cunningham dr SH
—John A (Gertrude) emp GECo h 8 Savoy rd SH
—John D Jr (Gertrude) photographer GECo h 36 Norman rd H
—Martha E wid James h 69 Union SH
*—Samuel (Lillian) h 9 Thompson av AG
Winfrey Woodrow W (Alice B) technical writer US MC h Post Gate rd H PO SH
Winthrop Adam student r 746 Highland H PO Ips
—Angela student r 746 Highland H PO Ips
—Frederic Jr (Angela F) (Groton House Farm) 746 Highland H PO Ips h do
—Iris student r 746 Highland H PO Ips

LEE HERSEY OIL CO.
Headquarters For American Standard Heating & Cooling
Gulf Gasoline Lubrication & Washing
114 ELLIOTT ST. TEL. WA 2-1464 BEVERLY, MASS.

BEVERLY EVENING TIMES
Serving the Merchants of Beverly and the North Shore Since 1893

Wirling Linwood T (Flora) r 179 Highland SH
—Robert P (Dorothy A) lumberwkr 281 Willow SH h 179 Highland SH
Wolcott Oliver (Sybil A) v pres Boston h 1020 Bay rd H
Woleyko Mary wid John r 79 Rust SH
Wolfskill J Roy (Dorothy M) electronic eng Lawrence h 22 Porter la SH
Wood Donald E (Laura I) foreman 349 Essex H h 58 Appleton av H
—Eleanor A married Charles Lowell rem to Ipswich
—Ellen wid John h 111 Linden SH
—George O (Marion) printer Boston h 7 Norris rd H PO E
—Grace A died Aug 29 1956 age 82
—Ralph (Ann) steam eng Salem h Forest H PO E
Woodbury Mabel L wid Chester P h 116 Willow SH
Woodman C Donald (Nellie E) emp USMC h 409 Essex H PO E
—Douglas A student r 409 Essex H PO E
—Nellie E Mrs bkkpr Wenham r 409 Essex H PO E
Woods John H (Virginia S) airline mgr E Boston h 57 Lois SH
*Worling Benjamin h 10 Lee pk AG
Wrentzel Richard (Mary) student h Chebacco rd H PO BF
*Wright Henry h Lake Shore av H PO E
Wynne-Willson Jacqueline N Mrs (Mendip Cottage Limited) 327 Bridge H r do
—Michael F (Jacqueline N) (Mendip Cottage Limited) 327 Bridge H h do

YASI DANIEL r 614 Essex H
—Joseph W (Lillian T) elec eng GECo h Forest H
—Theodore B (Dorothy M) printer Peabody h 614 Essex H
Yeaton Joseph B in U S Navy r 938 Bay rd H
Yore Lambert F Rev instr 199 Bridge H r do
Young Arthur F (G Alice) emp Welch & Lamson Co h 34 Knowlton H
—John G (Evelyn M) acct Newton h 128 Linden SH
—John H (Evelyn M) rem to Lynnfield
—Richard Henry rem to Beverly
*—William F h 2 Merrill av AG

*ZAGORSKI STEPHEN S (Eva O) h 1 Wesley pk AG
—Stephen S Jr (Karen W) mech eng Malden h 356 Asbury SH
Zampell Lewis (Theresa) h 7 Park SH
—Paul F (Deborah M) h 7 Park SH
Zalotas Charles (Virginia L) carp r 45 Highland SH
*Zarjorski Steven S h 29 Kingsley av AG

Names Appearing In Black Letters

IN THIS DIRECTORY are the names of those people who ACCOMPLISH THINGS and are entitled to favorable consideration, if for no other reason than their public-spirited support of measures which make for progress. They represent that ENERGY AND PUSH so essential to the commercial prosperity of the City, and in dealing with them no mistake will be made. The publishers are honored in thus making them better known to the public.

. . . *Patronize Them*

High Hurdles. . . .

In business as well as in sports there are High Hurdles to overcome. Your ad in the Directory, where multitudes will see it, will help to overcome many of the business hurdles.

use

DIRECTORY

Advertising

HAMILTON NUMERICAL DIRECTORY

(For explanatory notes see page 671)

ADAMS RD fr 15 Baker av (S Hamilton) NW bey Harris av to dead end
4 Marshall Archibald J ◎
11 Central av crosses
15 Harris av crosses
23 Hatt William W ◎

ALAN RD fr Post Gate rd SE to dead end

APPLETON (South Hamilton) fr E of Durham av W bey do to dead end
24 Talcott Donald F ◎
25 Durham av crosses
28 Bodge John H ◎

APPLETON AV fr 15 NW to dead end
36 Carr Arthur W ◎
37 Wills Grovenor N ◎
42 Surma Theodore ◎
46 McKay Ernest
47 Berry Lawrence C ◎
49 Caverly Belle Mrs ◎
55 McCullock James M ◎
56 Shaw Donald G ◎
58 Wood Donald E ◎
60 Jacques John E ◎

ARLINGTON (South Hamilton) fr 30 Maple NW to 27 Park
9 Berry Roland P ◎
10 Pierce Margaret T Mrs ◎
15 Child Harold M ◎
16 Plummer Philip S
17 Barter A Raymond Jr
22 Beckett George G ◎
23 Morrow Margaret I I Mrs ◎

ARTHUR AV (South Hamilton) fr SE of Garfield av NW bey Roosevelt av to 26 Washington av
3 Noyes Archie C ◎
5 Garfield av crosses
11 Morrow George ◎
13 Grant av crosses
15 Foss Walter H
19 Bullerwell W F Mrs ◎
20 Roosevelt av ends
25 Grant Alice Mrs ◎
Dupray Laurence

ASBURY (South Hamilton) fr 290 Bay rd (Hamilton) n B&M RR NW and NE then NW bey Sharon rd to Topsfield town line
70 B&M RR crosses
89 Trefry Lawrence E ◎
91 Gutjahr William C ◎
95 Herrick H S Mrs ◎
100 Community Garage
101 Piotrowski Lois D Mrs
Roy Bertram J ◎
102 Willow st ends
104 Ready Edward J ◎
105 Maple st begins
106 Green Earl H
Green Theodore A
110 Robertson Merle K Mrs ◎
Greeley Mary T Mrs
110r Hamilton Auto Body reprs
111 Sullivan F M builder ◎
Maxwell Cora Mrs
114 Taylor Roger ◎
115 Smith LeRoy H ◎
117 Sunset la begins
118 Girard Grace E Mrs
Jacques J Leo ◎
119 Dodge Benjamin A Jr
Durham Milton M ◎
121 Johnson TV reprs
122 Union st ends
123 Stelline Antonio ◎
127 Lightbody E B Mrs ◎
129 Park st begins
132 Donaldson R F Mrs ◎
133 Hilton Charles G
135 Walsh Ellen L Mrs ◎
139 Poole Charles F ◎
142 Knight Arthur M ◎
148 Perkins Leon S ◎
149 Christ Episcopal Church
152 Reirson G C Mrs ◎
158 Chittick Robert A 3d ◎
159 Whittemore J R Rev
Cuttler George C ◎
McKean Quincy A S ◎
162 Stone Lawrence R ◎
163 Porter la begins
168 Southwick R L Mrs ◎
171 Robertson Benjamin G ◎
172 Perkins John H ◎
180 Knowles Bertha F Mrs ◎
188 deJager Peter ◎
deJager P & Sons Inc florists
191 Ward Hugh C Jr ◎
200 Wetherbee Frank W ◎
201 Bennett Arthur L ◎
214 Day av begins
217 Dotson John P
Remick M T Mrs artist
218 Day A Wendell Jr ◎
222 Day A W builder ◎
230 Love G Gordon ◎
— Manasseh Cutler School
240 Bouchard William J ◎
242 Walker Freeman A ◎
Vacant
250 DiFrancesco Anthony ◎
260 Chagnon Paul L ◎
261 Fryer John F ◎
263 Garfield av begins
264 Vacant
266 Wallace Lester W ◎
267 Hill Norman W ◎
Vacant
268 Spring av begins
270 Vacant
271 Grant av begins
275 Asbury Street Market
Tilson S Johnson ◎
276 Lincoln av begins
277 Lougee Howard B ◎
278 LeBlanc Alma M Mrs ◎
279 Roosevelt av begins
280 Perkins George A ◎
282 Western av begins
283 Maione Anthony R ◎
285 Cobb Robert F ◎
286 Whitcomb Earl L ◎

Asbury (South Hamilton) —continued
287 Washington av begins
289 Burnham Philip J ◎
290 Miller Ronald C ◎
290½ Baker av begins
294 Sanders Edwin F ◎
295 Webb's Automotive Service
Webb Gordon W ◎
300 Robinson Richard T ◎
302 Rollins Robert W
302½ Central av begins
304 Townsend Ernest C Jr ◎
306 Harris av begins
308 Taylor Rose E Mrs
Cook Thurman R ◎
309 Hamilton Oil Co
Maione Frank ◎
314 Al's Variety Store
Jermyn Alfred J ◎
314½ Boston av begins
315 Foote Ellena E Mrs ◎
319 Sabean Joseph B ◎
322 Chruniak Alexander ◎
329 MacMillan's Esso Station
Whitney William Jr
Killam Cecil R ◎
331 Highland st crosses
353 Carroll Albert H ◎
354 Johnson T E Jr ◎
356 Zagorski Stephen S Jr
357 Caley George W ◎
385 Sharon rd begins
395 Lardiere Joseph A ◎
399 Hoffman Ernest R ◎
405 Goulter Arthur H Jr ◎
434off Marcorelle P M ◎
438 Reardon John W
462 Horsman Robert F ◎
470 Gates Joseph R Jr ◎
480 Stacey Ernest F ◎
650 Patton George S ◎
650r Maidment R H
676 Hopping Eva B Mrs

ASBURY AV (Asbury Grove) fr 2½ Pleasant av S and W bey Hamlin av then NW to Central av
23 Boudreau Alfred J ◎
25 Kinney David B ◎
27 Allen Robert ◎
31 Mack Ronald ◎

ASBURY GROVE (a section) fr W of Highland and Asbury

BAKER AV (Asbury Grove) fr Morris av W to Wesley Park
3 Dwyer Josephine S Mrs ◎
8 Stanley Carl B ◎

BAKER AV (South Hamilton) fr 290½ Asbury SW bey Gifford rd to dead end
10 Vacant
14 Bailey Henry J Jr ◎
15 Adams rd begins
18 Pooler P D builder ◎
20 Schofield Lee W ◎
21 Gifford rd begins
24 Vacant
29 Thacher James H ◎
33 Walker Floyd R ◎

BASS RD fr Lake Shore av NW to dead end
— Perrier Wilfred J ◎
5 Auen Robert E ◎
— Vacant
— Vacant

BAY RD (a continuation) fr Bay rd (South Hamilton) n Asbury NE and N bey Sagamore Farm rd then NE to Ipswich town line
— Bay rd (SH) ends
166 Hamilton Pharmacy
290 Asbury st begins
294 Patton George S General Playground
351 Miller Donald L ◎
351r Vacant
394 Carter Mamie A Mrs
435 Myopia Hunt Club
448 Meyer Henry H Jr ◎
479 Thomson John A
483 McMillan Edward N ◎
484 Bradford Standish ◎
Ashton James E
489 Vaughan B D Mrs ◎
497 Margaret rd begins
505 Harringan's Package Store
509 Brooks Revere W
511 Nevin George W
513 Lightbody Donald S
523 Perkins William F ◎
525 Connolly Henry P ◎
527 Norman rd begins
528 Love R G MD ◎
529 Clay Henry E ◎
543 Orchard rd begins
545 Hamilton Gardens
547 Bridge st begins
557 Smerage's gasoline
563 Vacant
565 Paddock la begins
568 Burr Francis H ◎
569 Haraden Lydia L Mrs ◎
577 Hamilton Town Hall
Town Clerk & Town Accountant
Town Treasurer
Public Welfare Dept
Board of Assessors
Town Library
577r Highway Dept garage
587 Hamilton Post Office Vacant
595 Daley H A ins ◎
598 Gates Donald W ◎
601 Smith Richard H ◎
604 Clayton Norman E
605 Whitmore Harry A ◎
610 Pulsifer Frank ◎
613 Trussell Donald G Est of builders
Trussell Sarah H Mrs ◎
621 Curtis Mary ◎
D'Arcy Michael J
624 Rider Albert L ◎
625 Kennedy John
630 Manasseh Cutler School Kindergarten
First Congregational Church
632 Cutler rd begins
633 Hamilton Cemetery
638 Hunneman A R M Mrs ◎
639 Andrews Bernice J ◎
640 Proctor Esther B ◎
Brown James W
641 Parker Warren R
Middendorf Harry S ◎
645 Vacant
682 Centennial Stables
683 McKay William F Jr ◎
689 Ortins rd begins
699 Spediocci Gino R ◎
700 Britton Thomas J
Kilham Grace B Mrs
711 Riddle Warren K ◎
715 Moran Walter P ◎
721 Pilcher Paul M ◎
Bell Charles M ◎
721r Ericson Ralph E ◎
Potter Frank ◎
Wills Richard ◎
722 Aldrich George D ◎
Coffin Alice M Mrs ◎
722½ Rock Maple av begins
756 Butler F mfrs agt ◎
783 Welldon Samuel A ◎

Bay Rd (a continuation)—continued
799 Neary John F ◎
810 Wendell Barrett ◎
Dunn T Sidney
823 Felton Cornelius C ◎
828 Robb Bayard VanR
862 Sears Francis P ◎
862r Hurley Ellen
866 Searles Edward
872 Vacant
874 Pickman D L Jr ◎
923 Moulton st begins
925 Tremblay Joseph H
931 Gardner st begins
935 Sargent Theodore
MacGregor E E landscape gardener
938 Hartnett John E ◎
944 O'Gara Richard T ◎
946 Bennett Albert L Jr
Doucette Louis L
Murphy William F
953 Bay Road Motors reprs
956 Rogers Edward W
Vacant
965 McCune Annesley P ◎
968 Potter George G ◎
974 Robins William J
985 Pingree Sumner Jr ◎
988 Belton Edmund T ◎
988r Tibbs Paul
1001 Sagamore Farm rd begins
1020 Wolcott Oliver ◎
1020r Walke John T
1027off Laughlin Henry A Jr ◎
1031 Cutler Philip ◎
1033 Pearse Benjamin ◎
1035 Pearse Robert H ◎
1072 White James M Jr ◎
1091 Dodge Charles H ◎

BAY RD (South Hamilton) fr Wenham town line NE bey Carriage la to Bay rd (Hamilton)
2 Town Line Shop men's clothing
4 Garfield J W real est
6 Muriel's Inc clothing
16 South Hamilton Post Office
17 Ostrom John H Service Station
24 Brenda's Jewelry & Gifts
26 Myopia Cafe Inc
28 Mears Shop The dry goods
31 Blanche's Beauty Shop
Vacant
34 Smith E R acct
36 Johnson Richard W Insurance Agency
37 Hamilton Hardware Store
39r Hamilton Diner
40 Hunneman & Co Inc real est
Sawyer D W archt
Vacant
44 Connolly's Pharmacy
46 Railroad av begins
51 Ray's Super Cleaners
53 Hamilton - Wenham B&M RR Station
Vacant
55 Anderson's Taxi
68 McPhilomy Charles E
Nielson Jennie A Mrs
86 Depot Square Filling Station
94 Cummings Anna F
Parker James B Jr
109 B&M RR crosses
111 Walnut rd begins
161 Hill Gertrude C Mrs
Southwick Alden L
164 (1) D'Arcy Stephen J Insurance Agency
(2) D'Arcy and D'Arcy real est
(3) Village Beauty Salon
(4) Silhouette Health Studio
169 Mailhoit Raymond D ◎
176 Lamont J F Jr optometrist
(1) Foley T W Jr dentist
178 Atlantic Cab Co
Ray's Atlantic Service Station
191 Bilodeau George E ◎
Jones Marguerite E Mrs
209 Blouin Conrad A
Kelly Leonard N
211 Carriage la begins
218a Bay Road Realty
218b Strickland Limited jewelers
218r Mid-Essex Girl Scout Council
224 Connolly George H
248 Moynihan Francis C ◎
264 Murray Cornelius J Jr
275 Fire Dept
277 Police Dept
284 Community House hall
Hamilton Chamber of Commerce
— Bay rd (H) begins

BIRCH RD fr Gregory Island rd SE to Lake Shore av
— Anderson M B Mrs ◎
24 Anderson Alfred M ◎
— Caswell Francis

BLACK BROOK RD fr 350 Cutler rd W and S to dead end
— Davis Mary C Mrs ◎

BOSTON AV (South Hamilton) fr 314½ Asbury SW to dead end
14 Wentworth Hugh C ◎
16 MacGregor Maynard G ◎

BRADFORD RD (South Hamilton) fr 6 Sharon rd N and NE to 48 do
3 Brannum Robert W ◎
7 Hall Charles A ◎
13 Ross Frank D Jr ◎
14 Colby Donald H ◎
17 Meaney John J Jr ◎
21 Bloss Harold F Jr ◎
22 Carpenter Keith H ◎
31 Collier Everett E ◎
35 Field George F ◎

BRIDGE fr 547 Bay rd SE then NE bey Sagamore to Essex town line
6 Sellman Walfred B ◎
6r Vacant
10 Doyle Harold E ◎
13 Weis Sarah G Mrs ◎
14 Bellevue Jennie L Mrs ◎
29 Stanley Warren B ◎
30 Benjamin Hermas E
Macdonald John A
Vacant
33 Penney John V ◎
41 Baumann Merrill J ◎
52 Oliver Charles J ◎
58 Barney George H ◎
76 Perkins Paul F Jr ◎
93 Sprague G H far ◎
97 Miles River rd ends
100 Culbert Warren T ◎
130 Allen Gordon H Jr ◎
160 Crowley Esmand R Jr ◎

Bridge—continued
180 🔔Sullivan Eugene D ◎
🔔Sullivan Roofing Co
190 Water Works Pumping Station
199 Mt Carmel Chapel
🔔Carmelite Junior Seminary
🔔Bane Joseph P
🔔Crowley Joseph J
🔔Manion Frederic T Rev
Carmel Retreat House
Pilgrim Hall
Institute of Our Lady of Mt Carmel
235 Woodbury st ends
251 🔔Hatt Leslie I ◎
254 🔔Oster Eugene A
259 🔔Stone Roland S ◎
269 Vacant
269r Vacant
279 🔔Day Albert C ◎
282 🔔Coogan Gordon G
289 School st ends
292 Vacant
🔔Moseley Frederick S
🔔Richardson David L
🔔Curtis Percy L
Eggleston Joseph
🔔Burrage C B Mrs
🔔Clark Forrester A
🔔McDougall Malcolm D
🔔Cushing Howard G
293 🔔Graham Philip A ◎
303 🔔Burnett James A ◎
315 🔔Barker Emily Mrs ◎
327 🔔Mendip Cottage Limited preserve
🔔Wynne Willson M F ◎
333 🔔Pelky Lawrence E ◎
339 🔔Moore Harry L ◎
343 🔔Loubris Arthur E ◎
363 🔔Thissell Osmond R ◎
375 🔔Moran Daniel J
Moran M E nurse
377 🔔Cutler Bessie Preston Mrs ◎
419 🔔Ayers Elizabeth J Mrs ◎
466 Vacant
468 🔔Baldwin Robert ◎
478 🔔Henderson Earle W ◎
490 🔔Foss David P ◎
509 🔔Stillings Elsie M Mrs ◎
515 🔔Tree Frank Leonard Jr ◎
519 🔔Tree Frank Leonard ◎
525 Sagamore st crosses
530 🔔MacDonald Hugh E ◎
550 Vacant
580 Vacant

CAMP RD—see Village La

CARRIAGE LA (South Hamilton) fr 211 Bay rd SE to dead end
—🔔Garland John C ◎
—🔔Crapon L C Mrs
2 🔔Fremont - Smith Maurice Jr
🔔Sawyer Danton W ◎

CENTRAL AV (Asbury Grove) fr Pleasant av S and W and N around Lee Park then W bey Merrill av to dead end
4 Vacant
5 Tewksburg Fred O ◎
6 Stich George ◎
9 Powell Elizabeth Mrs ◎
12 Tyler Harry R ◎
15 Mulley Pliman J ◎
19 Crommett Charles F ◎
26 Berry Louise M Mrs ◎
27 Wallick George G ◎
32 Asbury Camp Meeting Corp
Lee Jesse Hall
Stevenson J A Rev ◎
33 Vacant
35 Copp Ernest C ◎
37 Clark William T ◎
43 LeGrow Mary Mrs ◎
45 Sawyer Nellie E Mrs ◎
51 Baker Margaret M ◎
53 Robertson Joseph W ◎
66 McKiernan T H Mrs ◎

CENTRAL AV (South Hamilton) fr 302½ Asbury SW bey Gifford rd to dead end
11 🔔Sanford Edwin R ◎
12 🔔Sanders James E ◎
13 Adams rd crosses
20 Tuneburg Robert L ◎
23 Gifford rd crosses
28 🔔Taylor Gordon A ◎
29 🔔Mansfield Walter ◎

CHEBACCO RD fr 301 Essex SE and NE then S to Manchester town line
—🔔Kerr David Rev
—🔔Goddard Burton L Rev
—🔔Nicole Roger R
— Kalland Lloyd A
— Kerr William N Rev
—🔔Lewis T Leonard
—🔔Barker Glenn W Rev
— Hess Robert
—🔔VanHorst K Leslie
— Roberts Donald
— Bagley Charles
— Wrentzel Richard
— Lindquist Oscar
— Wheeler Edward
— Hansen Melvin
— Villa Veranda Apts The
— (1) Vacant
— (11) Vacant
— (12) Travis William
— (13) Strong Richard
— (14) Shipley Richard
— (21) Frank Arnold
— (23) Becker Calvin W
— (32) Vacant
— (33) Vacant
(34) Vacant
— (31) Vacant
—🔔Schauffele C G Rev
—off Chebacco Park

CHESTNUT (South Hamilton) fr Wenham town line NE and NW to 11 Pine
14 🔔Perkins John J ◎
18 🔔Martin Roger W ◎
21 🔔Ashton John B ◎
24 🔔Mattern Chester D ◎
24r 🔔Talbot Edward F
25 🔔Regan Harold W Jr ◎
26 🔔Garde Leslie E ◎
31 Vacant
33 Elm st begins
40 🔔Peterson J M painter ◎
41 Martin Robert G ◎
44 🔔Gagnon Charles E ◎

CIRCLE (Asbury Grove) fr Lee Park S to Central av
10 Mootrey James Mrs
41 Neal Charles W Jr
— Wakefield House
— Wesley House

CLARK AV (Asbury Grove) fr Mudge av N to Morris av
4 Norton John ◎
8 Lambert Virginia M Mrs ◎
9 Skinner Charles E ◎
11 Dewing Henry L ◎
16 Butt Lester A ◎
17 Mayer Lawrence ◎
18 Prower Ethel Mrs ◎

COTTAGE (South Hamilton) fr 61 Hamilton av NE to dead end
4 🔔 Hull Everett P ◎
8 🔔 Stelline Henry J ◎
9 Dixon J Allen ◎
10 🔔 Humphrey Hovey F ◎
🔔 Peabody Chester H
11 Mill st ends
13 🔔 Janes John E ◎
16 🔔 McGinley Daniel P ◎
17 🔔 Whittier Anna W Mrs ◎
18 🔔 Lavoie R M Mrs ◎
21 🔔 Hurd Everett A ◎

CRESCENT RD fr 26 Margaret rd NE to 13 Norman rd
4 🔔 Giles Herbert G ◎
9 🔔 Agganis Phillip ◎
10 🔔 Hawke John A ◎
15 🔔 Hammack Julian C Jr ◎
16 🔔 Bosse Walter F ◎
18 🔔 Berndt Charles H ◎
21 🔔 Lattanzi Austin ◎
25 🔔 Mies Wheaton W ◎
30 🔔 Harris Clifford H Jr ◎
33 🔔 Lawson John A ◎

CUMMINGS AV (South Hamilton) fr 157 Willow NW to dead end
32 🔔 Tobyne Robert J ◎
33 🔔 McGann Thomas N
51 🔔 Regan Edward J
52 🔔 Simpson M F Mrs ◎
70 🔔 Dixon John C ◎
71 🔔 Brooks Revere W ◎

CUNNINGHAM DR (South Hamilton) fr 14 Porter la NE and SE in half circle to 62 do
10 🔔 Markey John W ◎
11 🔔 Tindley Robert E ◎
13 🔔 Bruce Percy H ◎
14 🔔 Adams Frank E ◎
— 🔔 Bartlett W Woodbury ◎
17 🔔 Amnott Walter D ◎
18 🔔 Raby Henry A ◎
20 Vacant
30 🔔 Burke Edmund P ◎
33 🔔 Bianco Frank J ◎
34 🔔 Nelson Walter M ◎
39 🔔 Lenherr Frank E
40 Vacant
44 🔔 Dixon Richard C ◎
47 🔔 Reid Robert F ◎
50 🔔 Colwell Gerald F ◎
54 🔔 McLernon J Robert ◎
🔔 Wilson Everett C
57 🔔 Nystedt Charles M ◎
60 🔔 Fay James P ◎
65 🔔 Marchand Robert P ◎
67 🔔 McKenney Charles H ◎

CUTLER RD fr 632 Bay rd NW bey Black Brook rd to 751 Highland
12 🔔 Perkins Dora S Mrs ◎
18 Covered Wagon Studio The
23 Vacant
29 🔔 Allison Arthur T ◎
42 🔔 Nielson Hans C ◎
47 Vacant
56 🔔 Davidson Leonard W
75 🔔 Judkins Richard W ◎
83 🔔 Hathaway Robert
Hennigar Murray M
87 🔔 Pisani J George ◎
103 🔔 Smith Sydney A ◎
Robinson Philip S
109 🔔 Cormier Emile E
117 🔔 Lane Harold A
🔔 Levik Norma L
129 🔔 Cookson J Kenneth ◎
135 Taylor Ronald S ◎
139 🔔 MacKensie W F ◎
145 🔔 Rulon Richard M ◎
175 🔔 Spaulding Stuart A ◎
185 Rock Maple av ends
203 🔔 Johnson Charles L ◎
231 B&M RR crosses
243 Mirantz Mortimer ◎
250 🔔 Hughes Daniel E ◎
278 🔔 Miller George A ◎
350 Black Brook rd begins
434 🔔 Stevenson Thomas G ◎

DAY AV (South Hamilton) fr 214 Asbury NW and NE to 58 Lincoln av
29 🔔 Kielty John L ◎
37 🔔 Carlson Lawrence H ◎
42 🔔 Taylor James G ◎
45 🔔 Albanese Francis J ◎
46 Vacant
49 🔔 Haraden Edward A ◎
55 🔔 Cooper Thomas A ◎

DODGE PARK—see Post Gate Rd

DURHAM AV (South Hamilton) fr 84 Highland NW bey Stopford to dead end
11 Appleton st crosses
17 🔔 Robinson Thomas M
18 🔔 Millson Donald ◎
21 Stopford st crosses
31 🔔 Geikie G J Jr tchr music ◎
34 🔔 Neville John F ◎
41 🔔 Allen Joseph G ◎

ECHO CONE RD fr 565 Essex E to dead end
— 🔔 Comeau Stanley J ◎
— Day Horace E ◎
— Berry Elizabeth Mrs ◎
— 🔔 Stephens Frederick E
— 🔔 Carbee Amelia H Mrs ◎
— 🔔 Smith George A
— Landergan J Fenton ◎
— Leach Harold M ◎
— 🔔 Bates Arthur K ◎
— Moreland F P Mrs ◎
— Annable Benjamin M ◎
— 🔔 Granger Edson D ◎
— 🔔 Weller Michael ◎
— 🔔 Bishop Leon W ◎
— 🔔 Morse Raymond W ◎
— 🔔 Waldman Julius J ◎
— Herrick Carl E ◎
— 🔔 Gatchell Benjamin A ◎
— 🔔 Ward Merton S Jr ◎
— 🔔 Francis Stephen E ◎
— 🔔 Smith Jessie L ◎
— Vacant
— 🔔 Wheelock Philip Jr ◎

ELLIOTT (South Hamilton) fr 119 Linden NE to 118½ Railroad av
14 🔔 Lander Carolyn W Mrs ◎
22 🔔 Sargent Julia B Mrs ◎
23 Pleasant st ends
24 🔔 Marks Robert W ◎
28 🔔 Anderson George E ◎

ELM (South Hamilton) fr 33 Chestnut NE bey Oak to Fox Run rd (Irregularly numbered)
10 Fleming Hugh J ◎
42 Poirier Omer J ◎
20 Oak st begins
32 Clow Harold R ◎
33 Nichols Rodman A ◎
35 Fox Run rd begins

ESSEX fr Wenham town line NE and E then NE and E to Essex town line
13 Steward Charles ◎
— McCann William L
42 Stride William F A
60 Miles River rd begins
89 Ryan Derek G ◎
89r Estin Hans H
Robison John I
100 Jordon Robert W
130 Entrance to Carmelite Jr Seminary
158 Tucker Earl B ◎
182 Poole William P
182r Thompson A Philip
Johnson Robert D
188 Horn John H ◎
190 Horn E E Mrs gasoline
200 Woodbury st crosses
223 Carroll Patrick J ◎
245 Dolan Francis J ◎
288 Vacant
301 Chebacco rd begins
307 Moses Harold D ◎
313 Newlin Charles H ◎
315 Tagney Fred J ◎
326 Dodd B Grant ◎
328 Vallone Luigi F ◎
329 Cameron Ella S Mrs ◎
331 Redman Harold ◎
349r Henley Robert C
350 Bartlett Gardens nurseries
366 Dodd C Glover ◎
370 School st begins
372 Sunderland George S ◎
374 Swan E conf
388 Petersen Robert ◎
Allen James G
394 Corning William R ◎
396 Doucette H L variety store
402 Campbell Richard A ◎
409 Woodman C Donald ◎
419 Heitz Leonard L ◎
423 Forest st begins
428 Piper Morley L ◎
444 Tremblay Herman A ◎
453 O'Brien William
494 Mann John W ◎
505 Berry Ralph C ◎
565 Echo Cove rd begins
601 Jones Ernest A ◎
602 Clock F Harlan ◎
606 Junction The ice cream mfrs
Clock F Harlan Jr
608 Sagamore st begins
614 Yasi Theodore B ◎
628 Chute William M ◎

ESSEX AV (Asbury Grove) fr Pleasant av NE and NW bey Robson cir to Hedding av
2 Nixon Annie Mrs
3 Saunders Harvey F ◎
7 Annis Robie ◎
9 Joslin Ethel ◎
11 Parker Mildred B
13 Rose Herbert ◎
15 Benfield Dana H ◎
17 Thistle John S ◎
21 Stokes Ralph M ◎

FOREST fr 423 Essex SE bey Village la to Lake Shore av
6 Morse Richard E ◎
— Burke J K junk ◎
— Parsons D E builder ◎
— Vacant
— Flegg Doris H Mrs ◎
— Wallace John J ◎
— Pesce Joseph P ◎
— Gagne Robert G ◎
— Cummings David E ◎
— Jenner Robert K Jr ◎
— Chesley Russel E ◎
— Healy Donald E ◎
— Wood Ralph ◎
— Sheehan Donald J ◎
— Thomas Jose M ◎
— Hanson Howard E ◎
— Mason Charles H ◎
— Vacant
— Vacant
— Dodbe Joseph L ◎
— Gregory Island rd begins
— Rice John L ◎
— Vacant
— Silva Anthony C ◎
— Poston Woodrow W ◎
— Gill Richard G ◎
— Vacant
— Hollingsworth Lee A ◎
— Perry Lloyd M Rev ◎
— Perkins Lawrence D ◎
— Village la begins
— Vacant
— Vacant
— Vacant
— Vacant
— Yasi Joseph W ◎
— L'Heureux Eva B Mrs ◎
— Child Donald H ◎
— Leyendecker A M Mrs ◎

FOX RUN RD (South Hamilton) (a continuation) fr 35 Elm NE bey Tally-Ho dr to dead end (Irregularly numbered)
— Crockett Neil T
— Elm st ends
— Brown Richard W ◎
45 Widdowson Robert R ◎
55 Snyder Asa E ◎
46 Tally-Ho dr begins
61 Duryea William D ◎
71 Brown Robert J ◎
— Johnson Richard W ◎
— Vacant
— Martin Richard S ◎

GAIL AV (South Hamilton) fr 379 Highland SE to dead end
— Pingree John R ◎
— Flying Horse Farm dairy
— Trepanier Albert H
— Meyer Thomas D ◎

GARDNER fr 931 Bay rd NE to Ipswich town line
18 Caverly Annie S Mrs ◎
22 Greeley Donald P
25 Sears Francis P Jr ◎
57 Hurley Lawrence J ◎
62 Jones Henry R ◎
65 Buzzell Frank W ◎
72 Leach Burleigh H ◎
77 Chartier Emile Jr
78 Leach Roy F ◎
79 Bancroft William R ◎
Bancroft Lumber Co
83 Bancroft William W ◎
136 Hendrix William W ◎
— Vacant
200 Moseley T F gunsmith ◎
Teal Wing Kennels

GARFIELD AV (South Hamilton) fr 263 Ashbury NE bey Arthur av to dead end (Irregularly numbered)
14 Seaver Edward W ◎
20 Boyd Lena M ◎
21 Gray Warren R ◎
23 Arthur av crosses
32 Ward Michael B
28 Geary John S
31 Meyer Saul B ◎
36 Nelson Albert P ◎
41 Marchant Wilbur C ◎
44 Morris Fred C ◎
48 Burns Robert L ◎

GAUTHIER WAY (South Hamilton) fr 29 Highland SE to dead end
— Gauthier J R builder ◎

GIFFORD RD (South Hamilton) fr 21 Baker av NW bey Central av to 20 Harris av
4 Peek Sandford C ◎
8 Costello Augustus F
9 Central av crosses
12 Cann Reginald L ◎
14 Pollard Vernal H ◎

GLENDALE AV (South Hamilton) fr Lake dr SW to Wenham town line

GOODHUE fr 850 Highland NE to Ipswich town line (Irregularly numbered)
28 Tappan Foster E ◎
38 Auditore Charles J
39 Romello Leo
102 Garfield Jackson W ◎
100 Vacant

GRANT AV (South Hamilton) fr 271 Ashbury NE bey Arthur av to dead end
22 Wallace Raymond H ◎
23 Arthur av crosses
41 Jacobson Walter S S ◎
42 Bunce Eunice M Mrs ◎
43 Pariseau Grace M Mrs
44 Allen Stanley E Jr ◎
48 Brooks Robert H ◎

GREGORY ISLAND RD fr Forest NE bey Norris rd then SE to Hill rd
— Boisvert Paul Q ◎
— Birch rd begins
— Norris rd begins
— Vacant
— Vacant
— Lonngren Carl H ◎
— Vacant
— Vacant
— Russell Harold H
— Maione Theodore W ◎
— LeBel Alfred P ◎
— McCarthy William F
— Hawkes Roland F ◎
— Meyer Edward A
— Flynn Michael F ◎
— Vacant
— Filtranti J O concrete ◎
— Goodwin A Kendall ◎
— Hill rd begins

GRIFFITH RD fr Lake Shore av SE to dead end
— Hart Bertrand ◎
— Griffith Chester F ◎

HAMILTON AV (South Hamilton) fr 178 Willow NW bey North to dead end
9 Whearty Philip F ◎
10 Nutting Frank B
Conti Henry A
11 Crowell H Grant ◎
12 Eggleston William
Morse Charles L
15 Gorini Eugene L ◎
16 Chouinard Albert P ◎
17 Murray William G ◎
22 Durkee Frederick A ◎
25 Hill Robert B ◎
26 Adams Randall E ◎
29 Machon Benjamin H ◎
34 MacCurrach Allan ◎
37 Union st crosses
47 Ricker Carl G ◎
48 Olson Adolph M ◎
49 Cann George S ◎
50 Back John C ◎
51 Armstrong Ralph W ◎
54 Dolliver Charles W ◎
59 McGrath Walter E ◎
60 Fuller Amos W A ◎
61 Cottage st begins
69 Kelley Robert F ◎
70 Koloski Alexander J ◎
72 Koloski Nellie Mrs ◎
73 North st begins
75 Vacant

HAMLIN AV (Asbury Grove) fr Pleasant av S to Asbury av
11 Pettengill J Bradley ◎
21 Vacant
22 Vickery Israel B ◎

HARRIS AV (South Hamilton) fr 306 Asbury SW bey Gifford rd to dead end
9 Vacant
10 Nelson Robert H ◎
11 Ramsdell Roy A ◎
13 Adams av crosses
17 Davis Ruth L Mrs ◎
20 Gifford rd ends
21 Henley Thomas L ◎

HATFIELD RD (South Hamilton) fr 62 Maple NW to dead end
7 Allen John G ◎
8 Bowden Margaret G Mrs ◎
12 Higgins Raymond P ◎

HAVEN AV (Asbury Grove) fr Pleasant av S to Asbury av
1 Tarr Alfred ◎
2 Fowler Raymond E ◎
3 Cooper Herbert C ◎
7 Cooper Clement ◎
9 Pike Hazel ◎
10 Davis Wilson ◎

HEDDING AV (Asbury Grove) fr Lee Park NE bey Essex av to Highland
20 Sheppard William ◎
97 Langworthy Florence ◎

HIGHLAND (Hamilton) (South Hamilton) fr Wenham town line NE and N then NE through (Hamilton section) bey Waldingfield to Ipswick town line (Irregularly numbered)
3 Bulyga Joseph T ◎
5 Mortimer Carroll J ◎
24 Johnson Eric T ◎
24r Mortensen Herman
25 Lake dr begins
29 Gauthier Way begins
36 Ropes George F ◎
42 DeAngelis Louis G ◎

Highland (Hamilton) (South Hamilton)—cont
42r MacDonald James W
45🔔Musumeci Thomas ◎
46🔔Palm Oscar E F ◎
50 Palm Millard O ◎
77 Linden st ends
82🔔Eldredge Francis W ◎
84 Durham av begins
87 Moynihan rd begins
99🔔Markham Frederick W
106🔔Vitale Ralph J ◎
108🔔Bailey George H ◎
123🔔Steinfeld Edith N Mrs ◎
136🔔Hamilton Robert V◎
146🔔Washburn Marshall I ◎
149🔔Keith Ford W ◎
155🔔Theon William L ◎
159🔔Obear Murray W ◎
161🔔Giera Stephen ◎
167 Welch Robert E ◎
175🔔Ward Robert E ◎
177🔔Harding William J ◎
179🔔Wirling Robert P ◎
201 Asbury st crosses
202 Pleasant av (AG) begins
209🔔Giuliani John ◎
224 Asbury st crosses
225🔔Messer Henry A ◎
227🔔Deane Valeria Mrs◎
229🔔Caldwell Irene P Mrs ◎
230🔔Hayes George ◎
231🔔Girard Philip S
235🔔Gilbride Philip J
236🔔Nichols Hardy F ◎
244 Caverly Robert C
276🔔Grossberg Bernard◎
284🔔Eddy Norman J ◎
288🔔Gyson William Jr ◎
294🔔Harrington Merrill S ◎
298 Sharon rd ends
302🔔Keller Frank W ◎
308🔔Estes Willard H ◎
314🔔Bertone Richard ◎
320🔔Anderson Stuart E◎
324🔔Brede Wallace E ◎
354🔔Walsh William F
367🔔Foster George G
379 Gail av begins
—off🔔Ackley George C Jr
477🔔Brummitt Raymond
— Vacant
527🔔Pingree Sumner A ◎
— Bradley W Palmer State Park
551🔔Garey Corey C
550🔔Dagresta Frank
572🔔Davino Louis ◎
600 Winthrop st begins
616🔔Leger Alphonse
635🔔Crateau Joseph
734🔔Cullinane Michael C
🔔Lombard Edwin J
🔔Mollett Touzel
746🔔Groton House Farm dairy
🔔Winthrop Frederic Jr ◎
752🔔Duran Hugh E
751 Cutler rd ends
785 Vacant
850 Goodhue st begins
893🔔Hawkins Dudley W L ◎
920🔔Horne George B ◎
950 Waldingfield rd begins
951🔔Cowles John C
956🔔Beveridge John ◎

HILL RD fr Gregory Island rd SW to dead end
— Blair Murray R ◎
— Vacant
23🔔Maxwell Erving O◎
25🔔Pappas Julia Mrs ◎
🔔Landers L L lwyr
27 Bartlett John
28 Cushman Rosamond M Mrs ◎
29🔔Carlson Nora M Mrs
33🔔Hemenway Gordon A ◎

HOMESTEAD CIR fr 34 Margaret rd NE and N and NW in half circle to 33 do (Irregularly numbered)
1 Vacant
—🔔Lamont John F Jr
—🔔MacLeod Oliver N ◎
—🔔Spencer C Wayne ◎
— Margaret rd ends
—🔔Street Eugene L ◎
—🔔Jones Harry B ◎
—🔔Thomas Llewellyn I ◎
95🔔Vaux Robert G ◎
90🔔Sumner Donald S ◎
99 Vacant
104🔔Hatch Leonard M ◎

HOWARD (South Hamilton) fr 37 Moynihan rd SW bey Savoy rd to Wenham town line
1🔔Pratt Georgette D Mrs ◎
4🔔Hill Wilfred G ◎
5 Linden st crosses
20🔔Ward Alan T ◎
32🔔Townshend Benjamin ◎
36🔔Leavitt Philip C ◎
42🔔Paliska Stephen Jr◎
48🔔Callahan Marion Mrs
50 Naples rd ends
53🔔Heurlin Leonard R◎
59🔔Keyser Donald M ◎
60 Savoy rd ends
65🔔Stobbart Florence L ◎
80🔔Guilford Chester H◎

IDLEWOOD AVE (South Hamilton) fr Perkins av SE to dead end
1🔔Dolliver Mary B Mrs ◎

KINGSLEY AV (Asbury Grove) fr Mudge av N to Morris av
3 Stromberg Frank ◎
6 Bowley Hazel E ◎
7 Bowley Lillie F ◎
8 Strong Kenneth W◎
12 Beard Robert ◎
16 Hampton Allen Mrs ◎
19 Sander August ◎
28 Wescott James S ◎
29 Zarjarski Steven S◎

KNOLL RD (South Hamliton) fr Lake dr SW to Wenham town line
— Silver Manuel ◎

KNOWLTON fr 24 school SW bey Appleton av to Post Gate rd
14🔔Cheever Walter E◎
15 Appleton av begins
18🔔Hand Earle M ◎
20 Post Gate rd ends
21🔔Grant Marjorie M Mrs ◎
24🔔Dodge Ella F Mrs ◎
27🔔Hunt H C watch repr ◎
28🔔Caverley Robert ◎
31🔔Sargeant Geoffrey C ◎
33🔔Costas Peter C ◎
34🔔Young Arthur F ◎
37 Faulkner Earle C ◎
50 Post Gate rd begins

LAKE DR (South Hamilton) fr 26 Highland NW and W and S and SE bey Leigh dr and N in circle to 54 Lake dr
14 Meaney P Joseph
—Bruyere Anita J Mrs ◎
— **Perkins av begins**
— Vacant
54 Lake dr ends
—Decareau Alfred J ◎
— Gardiner Henry W ◎
82 Dempsey Russell M
—Freeman Roland T ◎
96 Jameson John W
98 Vacant
— Vacant
— Vacant
194 Morrill Winson H ◎
196 Markland Francis J ◎
— Vacant
— Vacant
— **Pine Tree dr begins**
—Chapman Robert J ◎
—Sullivan William F ◎
— Vacant
— **Knoll rd begins**
—Bubier Paul R ◎
—Schooley Albert ◎
— Hushen Stanley C ◎
—Gadbois Earl S ◎
— McKerney Leo J
— **Glendale av begins**
316 Parks Harold S ◎
— Luciano Mario ◎
356 Doremus David E ◎
— **Leigh rd begins**
367 Carlson Frank C
—Brown I Ferne Mrs ◎
—Towle Elisha J ◎

LAKE RD—see Lake Dr

LAKE SHORE AV fr SW of Forest NE bey Griffith rd to dead end
— Colgart Charles R ◎
—Luce David L ◎
— Shaunessey John ◎
— **Forest st ends**
—Clarizia Salvatore J ◎
— Saulnier Herbert ◎
— Wright Henry ◎
—Dunn Daniel A ◎
— Ruest Sylvio A Rev ◎
— Jacobson Andrew C ◎
—Krajeski John J ◎
— **Birch rd ends**
— **White rd begins**
—**Bass rd begins**
— Vacant
— **Griffith rd begins**
—Osborne Bowden G ◎

LAKE VIEW AV—see Village La

LEE PARK (Asbury Grove) fr Central av NW and W to Morris av
2 Cole Samuel S Rev ◎
6 Gard Harold P ◎
10 Worling Benjamin ◎
18 Cuvelier Clyde J
20 Small Alfred B
22 Hanson Philip H ◎
24 Humprey Roger

LEIGH RD (South Hamilton) fr Lake dr SW to Wenham town line
2 Houlberg Harry A
—Ricker G H builder ◎
—Lyons Robert J ◎
—MacGrath James L ◎
—Kingsley Cleo C ◎
— Rand Edgar D

LINCOLN AV (South Hamilton) fr 276 Asbury SW to Day av
2 Argetes Charles ◎
5 Tinkham George A ◎
14 Stanley Lester F ◎
15 Lougee Albert P ◎
18 Brown Nathalie E Mrs ◎
21 Chellander George
22 Pierce Lewis K
23 Patnaude Edgar B ◎
26 Burton Clayton M ◎
30 Barnes Harvey E ◎
42 Haraden Herbert E ◎
46 Burnham Ernest
47 Coonrod Albert D ◎
53 Haraden Donald G ◎
56 Gamble Raymond ◎
58 Day av ends
63 Silva John W ◎
64 Vacant
66 Maravelias James A ◎
67 Clay Carl F ◎
71 Alleruzzo Guy F ◎
74 Cochrane Richard H ◎
75 Fleming John T ◎
79 Gregory Richard E ◎
Perkins Philip B ◎

LINDEN (South Hamilton) fr Wenham town line NW to 77 Highland
81 Austin Joseph E ◎
Austin J artist
85 Garland Marion F Mrs ◎
87 Willow st begins
95 Condon Philip
103 Forbes E Harvey ◎
105 Lawton Raymond H ◎
109 McKeen Wilbur D
110 Lamson Grace B Mrs ◎
111 Wood Ellen Mrs ◎
114 Bick John A Jr ◎
115 Back Harold C ◎
118 Caldwell Frederick J ◎
119 Elliott st begins
121 Cook Jack D ◎
122 Carew T W tchr music ◎
127 Finney Rita V Mrs ◎
128 Young John G ◎
129 Home st begins
131 Carney William J
136 Hill Allen M ◎
137 Duclow Ellsworth L ◎
139 Union st crosses
149 Lorenzo st begins
159 Margerie st begins
167 Sellman Herbert E ◎
169 Lois st crosses
175 Williams Harry E ◎
183 Johnson Harold M ◎
187 Collins Byron E Jr
192 Englehardt George W ◎
193 Collins Kenneth C ◎
194 Galloway Bertram W ◎
200 Mazzotti Jack E ◎
203 Smith Robert C C ◎
206 Hepperle John L ◎
215 Elario L G builder ◎
Endicott William J ◎
222 Carr Harold A ◎
227 Noyes Edward S ◎
233 Silverman David ◎
240 Standley Archibald D Jr ◎
241 Woodside rd ends
248 Welch Edward C ◎
249 Howard st crosses
259 Hull Stanley A Jr ◎
263 Gruber Jerome M ◎
264 Vacant
269 May R L mfrs agt ◎
—Shrum Frederick O Jr ◎
273 Gajewski Francis B ◎
277 Cortucci Louis R ◎
280 Dolan James W ◎

LOIS (South Hamilton) fr Wenham town line NE bey Railroad av to 72 Rust
2 Maxim Merland L
5 Savoy rd begins
7 Upton George V ◎
8 Brumby Paul A ◎

Lois (South Hamilton)—continued
11 Saunders M Allen ◎
12 Martel R R builder ◎
14 Naples rd begins
17 Dolliver John W ◎
19 Afholderbach Fred ◎
24 Johnson Frederick R ◎
25 Linden st crosses
30 Tozier Ernest F ◎
37 Hursty Joseph ◎
40 Cram Hazel E ◎
41 Low Althine ◎
42 Kilhouley Peter J Jr
48 Sanford Ray M ◎
51 Railroad av ends
56 Millerick Thomas J ◎
57 Woods John H ◎

LORENZO (South Hamilton) fr 149 Linden NE bey Railroad av to 52 Rust
30 Peterson Dorothy Mrs
35 Dudley Alida Mrs ◎
36 Chase C R plumber ◎
38 Accomando Pasquale ◎
41 Railroad av crosses
52 Dewitt Edward A ◎

MAIN (South Hamilton) —see Bay Rd (South Hamilton)

MAPLE (South Hamilton) fr 105 Asbury NE bey Hatfield rd to dead end
8 Allen Fuel Co
Allen Maud B Mrs ◎
9 Davenport Bernice W ◎
10 Hatt Egbert L ◎
11 Carr Edward J ◎
18 Hurd Norman H ◎
19 Martin Fred
21 Dewar Robert O ◎
22 Pulsifer Edward B ◎
23 Sargent Francis W
27 MacDonald A M ◎
28 Block Boris H ◎
30 Arlington st begins
33 Turner Agnes C Mrs ◎
34 Crowell David L ◎
35 Quinn John H Jr ◎
39 Kelleher Philip J
Walsh John ◎
40 Thibodeau George E ◎
42 Coe Charles
45 McLean Archie J ◎
46 D'Arcy Stephen J ◎
49 Burridge Joseph A ◎
52 McRae Blanche C Mrs ◎
60 St Germain Albert ◎
61 Broton Eloise Mrs
Arsenault Harvey J ◎
62 Hatfield rd begins
64 Sturk Helena F Mrs ◎
65 Marks Grace E Mrs ◎
69 Spiridigliozzi Albert ◎
71 Maidment Reginald A ◎
72 Flynn Jerome F ◎

MAPLE AV (Asbury Grove) fr Pleasant av S to Asbury av
2 Tutty Charles D ◎
6 Ricker Marion G Mrs
8 Knight Lawrence H ◎

MARGARET RD fr 497 Bay rd SE bey Crescent to Homestead cir
7 Harrigan George A ◎
8 Harrigan George A Jr ◎
Harrigan E L Mrs real est
12 Hayes Stanley I Jr ◎
17 Liberti William A ◎
26 Crescent rd begins
31 Hankins Frederick E ◎
33 Homestead cir ends
34 Homestead cir begins
40 Clark Wilmer ◎
44 Rafter John W ◎

MARGERIE (South Hamilton) fr 159 Linden NE to dead end
30 Day John T ◎
31 Doyle Henry E ◎
35 Grant Charles E ◎
36 Hursty Ralph ◎
37 Countie William G ◎
46 Whipple Raymond A ◎

McCLINTOCK AV (Asbury Grove) fr Mudge av N to Morris av
7 Parker Walter H ◎
8 Green Ina M ◎
11 McDonald Eva G Mrs ◎
14 Swan Marjorie ◎
15 Smith Albert ◎
24 Rice Roland P Rev ◎
25 Herrick Nathan W ◎
26 Fish Lillian ◎

MERRILL AV (Asbury Grove) fr Center av NW to Mudge av
1 Barber Elsie M Mrs ◎
2 Young William F ◎
5 Janes John E ◎
13 Hamilton Walter W ◎

MEYER RD fr 135 Rock Maple av N and E and S in half circle to 83 do (Irregularly numbered)
23 DeScenza Alfred W ◎
—Dudley William W ◎
—Hawkes Edward F ◎
—Chittick Robert H ◎
—Tremblay Noah A ◎
—Ingham S Paul ◎
25 Sears Clark A ◎
—Aborn Gage N ◎
—Oleson Albert W ◎
81 Symonds William W ◎
86 Clemenzi John B ◎
—Dankowski Tadeusz W ◎
104 Johnson George A ◎
—Pond Jack S ◎
19 Miller Gervase E ◎
—MacLaren Neil M ◎

MILES RIVER RD fr 60 Essex N to 97 Bridge
1 Howe William H
2 Weld Philip B ◎
49 Pearson Frederick F A ◎
—Palmer Stephen ◎
—Proctor Thomas E 2d ◎
120 Fielding Edward Jr ◎
—Herndon Bailey W Jr ◎
149 Storey Richard C Jr ◎

MILL (South Hamilton) fr SE of Union NW and NE to 11 Cottage
3 Hayes Gladys T Mrs
Dodge James H
10 Edmondson Sarah A Mrs
12 Edmondson Albert ◎
15 Vacant
16 McGovern Annie W Mrs
17 Brumby's Garage
19 Clarke Harry F ◎
21 Dratus J J junk ◎
22 Mann Marion F Mrs ◎
25 Cooke Walter D ◎

Mill (South Hamilton)—continued
26 Shannon George V ◎
27 Driscoll William F ◎
29 Manthorn Frank E ◎
Mathorne Edward O
31 Frost James W ◎
32 Poehler Carl Jr ◎
35 Union st crosses
46 Gauthier Wayne R ◎
49 Jackson Henry C ◎
50 McRae Alfred H ◎
51 Dumas Paul S ◎
52 Dunbar H Verne
Brady Winifred M ◎
53 Caverly Luther M ◎
54 Sargent Joseph V ◎

MORRIS AV (Asbury Grove) fr Lee Park N and W and S to Mudge av
4 Tarr Alice Mrs ◎
12 Furbush Alfred F ◎
20 Lockhart Robert J ◎
22 Dunlop Harold ◎
24 Allis Dexter W ◎
61 King William M ◎

MOULTON fr 923 Bay rd n Gardner SE to 150 Sagamore
2 Rosen Martin
6 Durrell Joseph E ◎
8 Ham Albert M ◎
22 Vaughan Norman D ◎
25 Vacant
31 Poole Ethel M ◎
44 Parker James B ◎
58 Rostkowski Joseph ◎
60 Hughes Winfield W ◎
Thayer Bernice G Mrs ◎
190 Sewall Emmy Mrs ◎
198 Sewall Leila Mrs ◎
212 Whipple Francis H ◎
232 Vacant
260 Wheatly Edward L ◎
262 Wheatly Edward L Jr ◎

MOUNT ZION AV (Asbury Grove) fr Mudge av around Wesley Park to Morris av
1 Cooper Harry ◎
2 Morrison Blanche I Mrs ◎
4 McAdoo Harriet A Mrs ◎
7 Perkins Horace ◎
Holda Marian Mrs ◎
9 McAuliffe Esther K ◎
10 Elliott Robert A ◎
11 Walsh Natassa V ◎
14 McCormack Ella Mrs ◎
16 Trefethen Norman E
21 Lent Florence M Est of ◎
27 Streeter Edward W ◎
28 Niles Grace M Mrs ◎
29 Hatch Ruth ◎

MOYNIHAN RD (South Hamilton) fr 87 Highland SE bey Woodside rd to dead end
4 Perry Albert J ◎
5 Shannehan Alice E Mrs ◎
8 Herndon Richard S Jr ◎
9 Jackson Joe Y ◎
14 Maciejewicz Walter J ◎
19 Symonds Arthur L ◎
20 Somers Chester L ◎
25 Randall Robert R ◎
26 Bezubka Michael ◎
34 Conches Leonard C ◎
37 Howard st begins
52 Elario Donald E ◎
53 Woodside rd begins
55 Durkee Clifton R ◎
56 Douglas Malcolm E ◎

MUDGE AV (Asbury Grove) fr Lee Park W bey Merrill av to Morris av
5 Cook William R ◎
7 Peck Lena T Mrs ◎
9 Davis Leverett G ◎
13 Swaffield James S ◎
16 Foster Harvey W ◎
17 Jones Janette G ◎
24 Hamilton Leslie E ◎
26 Worling Benjamin Mrs ◎
27 Thulin Maude J Mrs ◎
28 Wiley Elmer A ◎
32 Shorey Marion A Mrs ◎
33 Snooks George W Mrs
35 Snooks Harold M ◎
36 Bowley Hazel E ◎
39 Ray Ida A ◎
44 Cormack John ◎
50 Williams Edith M L ◎
51 Mercer Richard ◎
55 Graves Bernard C Rev
57 Michie George ◎
62 Moore William R ◎
63 Vacant

NAPLES RD (South Hamilton) fr 14 Lois NW to 50 Howard
8 Wetson John H ◎
9 Perkins Hazel M Mrs ◎
11 Barnes Fred C ◎
14 Mycue Catherine V Mrs ◎
17 Piskur Frank T
21 Kerans John C
22 McKenney Horace L ◎
25 Thomas Robert D ◎
26 Green Thomas E ◎
30 Gray Frederick W ◎
31 Vacant
35 McGuiness Edward W ◎

NORMAN RD fr 527 Bay rd SE to Pilgrim rd
13 Crescent rd ends
15 Vacant
18 Boyles Harry V ◎
22 Foley Robert E ◎
23 Aucella Edward T ◎
28 Proctor Charles L ◎
29 Lister Lloyd ◎
33 King Robert E ◎
36 Wilson John D Jr ◎

NORRIS RD fr Gregory Island rd NW to dead end
1 Poussard Arthur G ◎
— Wallace Clyde W ◎
7 Wood George O ◎
— Mailloux Albert J ◎
— Seakas Philip P ◎

NORTH (South Hamilton) fr 73 Hamilton av NE to dead end
12 Myers George ◎
16 Murray John J ◎
20 Sargent J Stephen ◎
22 Hammond Lillian M Mrs ◎

OAK (South Hamilton) fr 20 Elm W to dead end
6 McCarthy Joseph S ◎
7 Porter Robert E ◎
11 Costello Robert O ◎

OAK AV (Asbury Grove) fr Hedding av NW to Skinner av
8 MacMillan Herbert K ◎

ORCHARD RD fr 543 Bay rd SE to Pilgrim rd
— Cox William F
13 Goodhue Robert D ◎
16 Brewer Calvin E ◎
18 Walker Sadie L Mrs ◎
19 Peterson Lawrence T W ◎
31 Hurley Ellen G ◎
36 Estey Walter G ◎
38 Rogers Fielding P ◎
40 Pilgrim rd begins

ORTINS RD fr 689 Bay rd S to dead end
8 Horne H Willard ◎
11 Rood Melville H ◎
14 Mersereau Ralph E ◎
18 Livingston Wallace ◎
21 Sawyer Bernard L ◎

PADDOCK LA fr 565 Bay rd SE to dead end
1 Pelsor Irving M ◎
— Vacant
— Surels Charles E ◎

PARK (South Hamilton) fr 129 Asbury NE bey Arlington to dead end
7 Zampell Lewis ◎
Zampell Paul F
11 Burns Charles E
12 Perkins Raymond L
14 Keefe Bernard W ◎
15 Libby Harold F ◎
20 Dodge H Esther ◎
21 Grant George D Jr ◎
22 Pickering Ralston F ◎
25 Ames Anna F Mrs ◎
26 Ingram William I
27 Arlington st ends
30 Peale Robert N ◎
34 MacGregor Harry R ◎
38 Wenblad Carl G ◎
39 Szaryc John W ◎

PERKINS AV (South Hamilton) fr Lake dr NE bey Idlewood av to dead end
— Purdy Arthur S ◎
— Kingsley Rita S Mrs ◎
— Morin Louis S ◎
— Eldridge Paul V ◎
— Idlewood av begins
— Day Alvah I ◎

PILGRIM RD fr 40 Orchard SW bey Norman rd to dead end
— Orchard rd ends
6 Boise Everett B ◎
12 Kopacki Leo J ◎
— Norman rd ends
— Haslegrave William E ◎

PINE (South Hamilton) fr fr 66 Walnut rd NE bey Chestnut to 60 Plum
9 Sibley Clifton A ◎
Sibley R M Mrs real est
10 Bond Frederick H ◎
11 Chestnut st ends
22 Rogers Donald A ◎
28 Carlman Harold L Jr ◎
31 Towle Wesley H ◎
Tremblay Robert O

PINE TREE DR (South Hamilton) fr Lake dr NW to dead end
— Maxwell Walter B ◎
— Vacant
— DeAngelis Michael L ◎
— Silva Arthur J ◎

PINEGREE AV—see Gail av

PLEASANT (South Hamilton) fr 50 Willow NW to 23 Elliott
4 Whipple Alvin P
9 Collins Bernard F ◎
10 Gwinn William R
Comeau Joseph I
Roberts Jetta W ◎
13 Mullins Mary F Mrs ◎
MacLaren James S
14 Surpitski Kostanty J ◎
16 Poole Robert W
Vacant

PLEASANT AV (Asbury Grove) fr 202 Highland W bey Hamlin av to Central av
1 Asbury Grove Store
Asbury Grove Dairy Bar
Washburn Arthur H
2 Vacant
2½ Asbury av begins
4 Johnson Theodore E ◎
6 Ritchie Francis L ◎
Barton Charles M ◎
11 Sanderson Ralph C ◎
21 Vacant
44 Bickford Charles H ◎

PLUM (South Hamilton) fr NW of Pine SE bey do to dead end
49 Rowell Matthew H ◎
55 Charles Otho L ◎
60 Pine st ends
68 Askman Philip R ◎
69 Pine Grove Boarding Stable
McCarthy Patrick J ◎
75 Dodge Winslow B ◎
76 Taylor George L ◎
78 Curry Richard F ◎

PORTER LA (South Hamilton) fr 163 Asbury NE bey Cunningham dr to dead end
6 Pineless Bernard M ◎
12 Stahler Frank ◎
14 Cunningham dr begins
22 Wolfskill J Roy ◎
28 Doyle Ethel M Mrs
34 Mahan Alexis A Jr ◎
40 Vacant
44 Toomey Richard A ◎
48 Cameron John E ◎
54 Griffith James K ◎
62 Cunningham dr ends

POST GATE RD fr 50 Knowlton W and S and E and N bey Alan rd in a circle to 20 do
— Knowlton st ends
— Bohnwagner Eugene F ◎
— Winfrey Woodrow W ◎
— Hearne Joseph J ◎
— Oxenham Louise Mrs ◎
— Hamlin William O ◎
— Hutchins Robert L ◎
— Elderkin Edgar B ◎
— Bruce William M ◎
— Farley Jay L ◎
— Suwinski Thaddeus S ◎
— Shackelford Charles H ◎
— Rymer Harry R ◎
— Spears Howard C K ◎
— Prehl Horst M W ◎
— Cuthbertson A W ◎
— Hurley Joseph M ◎
— Alan rd begins
— Vacant
— Mowbray George S ◎
— Kirk Donald G ◎

PROSPECT fr 25 School NE to dead end
4 Jones Thomas G ◎
5 Dodge H M blacksmith
10 Thompson Marion A Mrs ◎
13 Countie Frank I Jr ◎
Countie M Mrs nurse
14 Tisevich John P ◎
19 Tucker Paul S ◎
22 Tucker Raymond A ◎

RAILROAD AV (South Hamilton) fr 46 Bay rd NW bey Lorenzo to 51 Lois
22 First National Stores Inc
30 Hamilton & Wenham News Inc
33 Beverly Trust Co branch
34 Govoni's Fruit Store
39 Tots & Teens Togs Shop
41 Carey's barber shop
43 Brenda's Repair Shop hobby supplies
46 Moses H D dentist
52 Hamilton Tailors
56 Chittick's Farm Supply Store
59 Halls Barber Shop
61 New England Tel & Tel Co
64 Hamilton Food Shoppe
65 Bennetts Footwear
68 Hamilton - Wenham Garage Inc store
75 Hamilton - Wenham Garage Inc
85 Maiones Restaurant
95 Fanning James R
Hay James
97 Willow st crosses
110 Herber Harold L ◎
Howland Earl F
113 Neilson John A
Neilson Marshall K ◎
118 Barry Thomas M ◎
118½ Elliott st ends
121 Manasseh Cutler School kindergarten
South Hamilton Methodist Church
122 Maione Theodore W ◎
128 Koll Morris ◎
129 Town Library branch Hamilton Grade School
130 Home st ends
134 Smerage Harold C ◎
140 Clarke Myron E ◎
141 Kinsman Grace C Mrs
Ross Edith
142 Anderson Grace M ◎
143 Union st crosses
154 Erlandson Edgar E
155 Lorenzo st crosses
171 Apostolakos Soteros

ROBSON CIR (Asbury Grove) fr Essex av NW to Hedding av
27 Ells Stanley B ◎
51 Stevenson Louise C Mrs ◎
Howard Emma E Mrs ◎

ROCK MAPLE AV fr 722½ Bay rd W and SW bey Meyer rd to 185 Cutler rd
12 Daive George F ◎
36 Urwick Richard A ◎
45 Hayes Clement F ◎
63 Ranger Ralph P ◎
68 Phelps Houston S ◎
80 McGray William A ◎
81 Phillips Harry ◎
85 Meyer rd ends
95 Hall James E ◎
96 Sillars Donald A ◎
105 Amaro John E ◎
119 Abrams Christopher ◎
—Diggle Hammond P ◎
135 Meyer rd begins

ROOSEVELT AV (South Hamilton) fr 279 Asbury NE to 20 Arthur av
9 Frederick Edward H
10 Allen Stanley E ◎
12 Oser Albert ◎
15 Liscomb Edmund J ◎

RUST (South Hamilton) fr 138 Willow NW bey Lois to dead end
8 Perkins Lucy M Mrs ◎
11 Tyack John W ◎
14 Wills Robert H ◎
15 Weldon H Norman
16 Lincoln Robert S
17 Hopkins Philip C ◎
19 Keough Patrick J ◎
20 Bradeen Nancy D Mrs ◎
25 Mullins Hugh D ◎
26 Vacant
31 Crowell Bertha L Mrs ◎
Tax Collector
33 Tobyne Herbert H ◎
37 Fletcher Gertrude L ◎
38 MacDonald James D ◎
39 Union st crosses
47 Haraden Rudolph H
49 Walsh Thomas J ◎
52 Lorenzo st ends
53 Day Lilla C Mrs ◎
56 Smith Elmer H ◎
58 Huckins Harold W ◎
59 Larkin Helen F Mrs ◎
61 Valade Louis F ◎
62 Perry Robert Rev
65 Hammann Robert K ◎
67 Shafer Wayne A Jr
69 Foster L C builder ◎
70 White E Frederick ◎
72 Lois st ends
73 Goodrich Martha F Mrs ◎
75 Austen Ruth E ◎
79 Smerage Roger A ◎
80 Wallace Edward W ◎

SAGAMORE fr 608 Essex NW then NE bey Moulton to Ipswich town line
24 Silveria Joseph W ◎
30 Febiger C C Co trucking
44 Towne Albert E ◎
61 Bridge st crosses
150 Moulton st ends
169 Hatfield Harry C ◎
218 Roberts John B ◎
236 Pratt John T ◎
237 Vacant
264 Roberts Clifford ◎

SAGAMORE FARM RD fr 1001 Bay rd NE to dead end
—Caraganis Costas L ◎
—Killoran Daniel M ◎
—Hayward Ralph S ◎

SAVOY RD (South Hamilton) fr 5 Lois NW to 60 Howard
8 Wilson John A ◎
9 Taylor Richard C ◎
10 Welch Olive P ◎
11 Hayes Nena Mrs
15 Kennedy Francis R ◎
21 Paul Bruce F ◎
27 Cardani Charles P ◎

SCHOOL fr 370 Essex NW to 289 Bridge
11 Doran Louise F Mrs ◎
17 Norris Harriet Mrs ◎
18 Thompson G L builder ◎
21 Dodge Harold M ◎
22 Knowlton Nellie Mrs ◎
23 Vacant
25 Prospect st begins
28 White John P ◎
32 Dyke James G ◎
34 Tucker Albert C ◎
37 Lions Club
American Legion A P Gardner Post No 194
38 Vacant
41 Blenkhorn Creighton C ◎
Village Mower Shop The reprs
42 Caverly Philip ◎
44 Oldford George E ◎
45 Hicks Clyde E
48 Soper Hazel M Mrs ◎
97 Bianco Michael F ◎
101 Bilodeau Robert J ◎
107 Anderson A Leo ◎
110 Chase Robert P ◎
113 Greeley Robert A ◎
120 Trussell Robert H ◎
121 Knowlton Richard E ◎
140 Eskelson Edgar C ◎

SHARON RD (South Hamilton) fr 385 Asbury NE and N bey Bradford rd to 298 Highland
3 Clark Ronald L ◎
4 Morse Walter B ◎
6 Bradford rd begins
9 Vacant
13 Vacant
19 Hayes William F Jr ◎
23 Marshall Charles F ◎
27 Bate Richard F ◎
30 Kain David M ◎
36 Bowen Allynn W ◎
37 Exit to Highland av
41 Foley Thomas W ◎
47 Barry William R ◎
48 Bradford rd ends
50 Dixon George W ◎
51 Weddleton Charles W ◎
56 Carey Stanley G ◎
57 Shoer Louis H ◎
63 Chandler Edward J ◎

SIMPSON AV (Asbury Grove) fr Lee Park NW to Wesley Park
7 Hawley Howard H ◎
8 Furbush Ann ◎

SKINNER AV (Asbury Grove) fr Lee Park NE to Oak av
— Swedish Camp Meeting Assn ◎
1 Smith Philip R ◎
3 Marquis Sarah F Mrs ◎
4 Johnson Erik T

SPRING AV (South Hamilton) fr 268 Asbury SW to dead end
2 Little Frederick R ◎

STOPFORD (South Hamilton) fr E of Durham av W bey do to dead end
15 Durham av crosses
35 Walls William E ◎
36 Alywin George W ◎

SUNNYSIDE AV (Asbury Grove) fr Central av S to dead end
3 Brown Marvin C ◎
4 Homan Leona E Mrs ◎
5 Armstrong William B ◎
6 Rogers Malcolm H ◎
8 Lamont Arthur T ◎
11 Barstow Fred B ◎

SUNSET LA (South Hamilton) fr 117 Asbury NE to dead end
1 Keyser Philip C ◎
2 Kolesnikoff Andrew Jr ◎
3 Smorczewski Edward S ◎
4 Phipps James E ◎

TALLY-HO DR (South Hamilton) fr 46 Fox Run rd NW to dead end
3 Gieryn Henry T ◎
14 Phillips Donald R ◎
17 Bick John A ◎
18 Kvasnak C J Neil ◎
29 Denno Myles A ◎
35 Burnett Lloyd J ◎
39 Walters Eric G ◎
45 Lyon Edwin L Jr ◎
46 Lamson Lawrence ◎

THOMPSON AV (Asbury Grove) fr Mudge av N to Morris av
— Dillon William H ◎
3 Chaney Susie Mrs ◎
4 Grant Arthur W ◎
5 Dillon William H ◎
9 Wilson Samuel ◎
12 Wills Elsie S Mrs
14 Southwick Philip W ◎
17 Bradeen Lyman J ◎
26 MacKenzie Mabel I ◎
30 Sampson Clifford A ◎

UNION (South Hamilton) fr Wenham town line NE bey Hamilton av to 122 Asbury
14 High School
Superintendent of High School
18 Linden st crosses
24 Smallwood Merrill J ◎
27 Barry Kenneth M ◎
28 Potter George B ◎
30 Tuck Violet M Mrs ◎
31 Cunningham Jessie W Mrs
Linnell Susan T
Blaney Charles
33 Ostrom John H ◎
34 Richards Orman J ◎
36 MacGregor Cornelia A ◎
40 Cummings A Merrill ◎
41 Railroad av crosses
47 MacDonald F D builder ◎
50 St Paul's Catholic Church Rectory
McLaughlin Edward J ◎
54 St Paul's Roman Catholic Church
57 Rust st crosses
58 Begg Arthur A ◎
61 Kelleher Timothy ◎
62 Fitz M Elizabeth ◎
63 Hamilton av crosses
68 Gates Joseph R ◎
69 Wilson Martha E Mrs ◎
70 Johnson Hallett P ◎
71 Moynihan Catherine C Mrs ◎
74 Ginty Winifred M Mrs ◎
75 Mill st crosses
80 Dunn Robert M ◎

Union (South Hamilton) —continued
84 Feltis Brainard D ◎
Jones Ward J
85 Dodge B A builder ◎
86 Ellison James F ◎
87 Moad Ernest W ◎
90 Cullen Lillian T Mrs
91 Moulton Dene C H ◎
92 Faulkner E M nurse ◎
95 Estes Willard H Jr ◎
96 Barker Robert A ◎
100 Clark's Corner Grocery
Clark Allen B ◎

VILLAGE LA fr Forest SW to dead end
— Baptist Boy Scout Camp
— Hannable David W ◎
— Gillisen Albert P ◎
— Moran John J ◎
— Andrews Edward F ◎
— Cronin Robert H ◎
— Vacant
— Archer Henry S ◎
— Harrison Leo J ◎
— Bain Clifford D ◎
— Stiles Naaman
— Vacant
— Vacant

WALDINGFIELD RD fr 950 Highland SE to Ipswich town line
19 Collins Hugh J ◎
— Porter Harold E ◎

WALNUT LA (South Hamilton) fr 51 Walnut rd SW to Wenham town line
53 Gourdeau Henry J ◎

WALNUT RD (South Hamilton) fr 111 Bay rd SE bey Pine to Wenham town line
—off Supreme Cleaners
—off Fleur-de-lis gifts
—off Vacant store
—off Vacant store
—off Hamilton Foodliner Inc grocers
8 Borrelli Emma W Mrs
23 Pierce Martha E ◎
24 Tree Elizabeth M A Mrs ◎
26 Whipple Percival D ◎
27 Larchez H F MD ◎
33 Pray Robert M ◎
36 Clyde William G ◎
39 Dodd Harold G ◎
42 Weiler A L Mrs chiropodist ◎
45 Frothingham Mary L Mrs ◎
49 Seaver Donald B ◎
50 LeBel Albert ◎
51 Walnut la begins
58 Davis Donald C ◎
62 Balkus John W ◎
65 Pope Ella C Mrs ◎
66 Pine st begins
74 King J dentist ◎
80 Nash Nathaniel C ◎
86 Featherstone Gervase ◎
—off Hogan Thomas E ◎
—off Hogan Edward H ◎
—off Boudreau Ernest W

WASHINGTON AV (South Hamilton) fr 287 Asbury NE to Arthur av
7 Marley Francis M ◎
11 Sheppard Herbert J
12 Thimmer Peter J ◎
13 Bryant Charles W ◎
17 Ruest Lucien ◎
20 Hopping Edward J Jr ◎
24 Christofferson Jakob O ◎
26 Arthur av ends

WESLEY PARK (Asbury Grove) fr Mt Zion av W to McClintock av
1 Zagorski Stephen S ◎
3 Chapman Henry W ◎
5 Beard Clarence ◎
9 Beard Robert C ◎
11 Thomas Laura B ◎
18 Beard Marion A Mrs ◎
23 Haskell Rodney S ◎
25 Herbert Sarah C ◎
27 Creightof Louisa ◎

WESTERN AV (South Hamilton) fr 282 Asbury SW to dead end
11 Sanborn Allan G ◎
12 Bray Hazel M C Mrs ◎
17 Vacant
18 Cormier Paul H ◎
24 Lewis Chester ◎
25 Fuller A W A Jr trucking

WHITE RD fr Lake Shore av NW to dead end
— Fucillo Angelo V ◎
— White Leonard ◎

WILLOW (South Hamilton) fr 87 Linden NE bey Hamilton av to 102 Asbury
45 Hammond Frederick R ◎
50 Pleasant st begins
59 Johnson Earl E ◎
62 Surpitski Victor
63 Mac's Shoe Repair
69 Water Dept
78 Community Package Store Inc
80 Community Market Inc
85 Railroad av crosses
100 Crowley James A ◎
116 Woodbury Mabel L Mrs
136 Miller James
Dunn John A
138 Rust st begins
151 Counihan John F ◎
156 Vennard Edward S ◎
Lent Nelson R
157 Cummings av begins
175 Edmondson Alfred E ◎
176 Mons Charles A ◎
178 Hamilton av begins
202 Stone Raymond ◎
203 Larchez A R MD ◎
222 Henery Andrew H ◎
Carriage House The
227 Peterson Estella C Mrs ◎
Wilkinson Richard H
281 Hansbury P J Lumber Co
296 Sullivan G J veterinarian ◎
305 Welch & Lamson Inc oil burners
Shorey Woodworking Co

WINTHROP fr 600 Highland (South Hamilton) NW to Topsfield town line (Irregularly numbered)
— Private Barn
15 🔔 Lawrence John E ◎
360 🔔 Goddard Earl F
267 🔔 Chambers Gurth F
270 🔔 Morse Heath E ◎

WOODBURY fr Wenham town line N bey Essex then NW to 235 Bridge
25 🔔 Pierce Leslie R
31 🔔 Simpson Sidney J
35 🔔 Patenaude Raymond
101 Essex st crosses
122 🔔 Kendall Herman E
175 🔔 Taft Edward A ◎
177 🔔 Cleveland John F Jr ◎
— 🔔 White Dennis M ◎
— 🔔 Sargeant Lawrence D ◎

WOODSIDE RD (South Hamilton) fr 53 Moynihan rd SW to 241 Linden
— Brown Louise D Mrs
9 🔔 Shimer Robert M ◎
10 🔔 Earley Roy C ◎
13 🔔 Troop Ralph H
14 🔔 Franson Leonard J W ◎

Names Appearing In Black Letters

~

IN THIS DIRECTORY are the names of those people who ACCOMPLISH THINGS and are entitled to favorable consideration, if for no other reason than their public-spirited support of measures which make for progress. They represent that ENERGY AND PUSH so essential to the commercial prosperity of the City, and in dealing with them no mistake will be made. The publishers are honored in thus making them better known to the public.

. . . *Patronize Them*

WENHAM DIRECTORY 1958

Combining Six Distinct Directories:—
Governmental Directory—City, County, State and Federal.
Buyers Directory—A local source of sales and service.
Classified Directory—Business, Professional and Social.
Alphabetical Directory—Names, occupations and addresses.
Numerical Directory—Streets, householders and business.
Numerical Telephone Directory.

THE PRICE & LEE CO.

Publishers City Directories

"Of the people, for the people"

Since 1873

270 ORANGE STREET
NEW HAVEN, CONN.

MEMBER ASSOCIATION OF NORTH AMERICAN DIRECTORY PUBLISHERS

COPYRIGHT 1958 THE PRICE & LEE CO.

CONTENTS

Page
Abbreviations 135
Alphabetical Directory 891
Associations, Clubs and Societies 879
Banks and Trust Companies ..... 72 (Beverly)
Buildings—Office and Public ..... 76 (Beverly)
Buyers' Directory 33-62
Cemeteries 880
Churches 880
Classified Directory 879
Corporations and Chartered Institutions
—See Alphabetical Directory
Fire Department 890
Governmental Directory 889
Halls 882
Index to Advertisers 8-9
Libraries 882
Numerical Directory 931
Numerical Telephone Directory .. See Green Section
Police Department 889
Post Office ..... 32 (Beverly)
School Department 889
Public Library 882
Town Officers 889

BOYD ROBERTS WALTER S. FLINT Insurance Agency, Inc.
Real Estate-Rentals BOYD ROBERTS, Pres.-Treas.
170 CABOT ST. Tel. WA 2-0786 Res. 45 NEPTUNE ST. Tel. WA 2-2511

WENHAM CLASSIFIED DIRECTORY

Rapid Contacts for Sales and Service

Copyright 1958 by The Price & Lee Co.

The Classification of Headings is made in accordance with a Standard List adopted by the Association of North American Directory Publishers to secure uniformity in all Directories, and to promote convenience of reference. The * denotes heading inserted by special contract or reference to general headings.

Antiques

Country Shop The 75 Main

Architects

Smith Philip H 34 Main
Thibodeau Raymond J Walnut la

Associations Clubs and Societies

(Every effort has been made to have this list as complete as possible. If you know of any organization that should appear under this classification, notify us giving name, number if any, time and place of meeting, and the secretary's name and address.)

American Legion Norman D Prince Post 182—Meets 2d and last Tues School Adjutant Silas P Campbell 195 Main

Masonic Club—4 meetings a year First Church Parish House Sec Franklin L Sargent 6 Ellis av

Massachusetts Society for the Prevention of Cruelty to Animals—143 Cherry Agt John T Brown 143 Cherry

Village Improvement Society Inc of Wenham—132 Main Sec Mrs Eleanor F Kennard 10 Walnut rd

Wenham Historical Association and Museum Inc—132 Main Sec Mrs Mary G Swaine 9 Linden

CAMPBELL FUNERAL SERVICE
65 CABOT STREET
Telephone Beverly WA 2-1113
CHARLES E. CAMPBELL FRANK T. CAMPBELL

BEVERLY EVENING TIMES
Serving the Merchants of Beverly and the North Shore Since 1893

Automobile Garages

Burnett's Wenham Street Garage 60 Maple

Automobile Repairing

DODGE JOHN 105 Main—See p 35

Barber Shops

Foster Henry 50 Cedar

Beauty Shops

Nancy's Beauty Salon 8 Friend ct

Buildings—Office and Public

Town Hall 138 Main

Camps—Recreational and Health

Iron Rail Camp 91 Grapevine rd
Pine Knoll Country Day Camp 70 Pleasant

Cemeteries

Wenham Cemetery 68 Main

Churches

Baptist—
  Wenham First—6 Dodge's Row Pastor Rev John D Walden
Congregational—
  First Congregational Church of Wenham—137 Main Pastor Rev Wilfrid J MacLean 10 Arbor
Undenominational—
  The Chapel—off 245 Grapevine rd

***Clergymen**

(See Churches)

Clothing—Women's and Misses'—Retail

Hobbs House 133 Main

For any form of Insurance call

FORNESS & MORGAN, INC.

BEVERLY SAVINGS BANK Bldg. Tel. WA 2-0885

FUEL OIL
COAL . . . COKE
OIL HEATING EQUIPMENT
Tel. WA 2-7111 OR PI 4-5500
PICKERING
SINCE 1838

Contractors—Building—General

Brewer Hubert F 15 Eddel av
Burnett Robert N 25 Burley
Clarke Richard L 22 Eddel av
Haszard Roger B 13 Larch Row
Mulry Edward J Jr 179 Cherry
Ortins Joseph M 101 Main

Contractors—Carpenter

Parsons Robert J 34 Burley

***Contractors—Decorating**

CARLSON OTTO D 84 Pleasant—See p 57
KAVANAGH & CLARKE 19 Arbor—See p 57

***Contractors—Painting**

CARLSON OTTO D 84 Pleasant—See p 57
KAVANAGH & CLARKE 19 Arbor—See p 57

Dentists

Thompson John E 20 Porter

Electrical Contractors

Brown Robert B 145 Main

Farmers

Angelini Germano 212 Topsfield rd
Larch Farm 38 Larch Row

Fruit Dealers—Retail

GREYCROFT FARM 93 Main—See p 54

***Garages**

DODGE JOHN 105 Main—See p 35

Gasoline Stations

DODGE JOHN 105 Main—See p 35

Golf Clubs and Courses

Lake View Golf Club Inc 56 Main
Wenham Golf Club Inc 80 Main

Albert E. Grant
"Take Grant For Granted"
Plumbing & Heating Contractor
Service - Repairs - Installation
17 SOMERSET AVE. Tel. WA 2-3674 BEVERLY

DEL-WEST, Inc. *Heating—Air Conditioning*
Custom Sheet Metal Work
RESIDENTIAL—INDUSTRIAL—COMMERCIAL
13 ELLIOTT ST. Tel. WA 2-4119 BEVERLY, MASS.

Grocers—Retail

97 Market 143 Topsfield rd
Wenham Self Service Market 154 Main

Halls

Burnham Hall 132 Main
Recreation Hall School

Household Appliance Repairers

Tracy Leonard M 6 Howard

Insurance Agents

MIKULSKI STANLEY J 38 Monument—See p 50
Trowt William A 25 Monument

Kennels

Radiant Kennels 16 Perkins

***Landscaping**

DODGE ASSOCIATES INC THE 268 Main and at Andover—See p 61

Libraries

Public Library 138 Main

Meats—Retail

Bassett Herbert 23 Lake av

Milk Dealers—Retail

GREYCROFT FARM 93 Main—See p 54

Motorcycle Dealers

Wenham Motorcycle Sales Ltd 62 Maple

Museums

Wenham Historical Museum 132 Main

Music Teachers

Libby Scott D (piano-organ) 202 Main

RANTOUL PHARMACY
THE REXALL STORE
Complete Prescription Department
Cor. RANTOUL and POND STS. Telephone WA 2-2478

BURSAW OIL CORPORATION
ESSO OIL BURNERS AND FUEL OIL
COLONIAL ROAD Tel. PI 4-4200 SALEM

Nurses—Graduate and Practical

Carnes Carroll J 10 Porter
Stacy Elizabeth C Mrs 14 Howard

Organ Builders

Laws William F 30 Monument

Painters and Decorators

CARLSON OTTO D 84 Pleasant—See p 57
KAVANAGH & CLARKE 19 Arbor—See p 57

Parks and Playgrounds

Public Park 211 Main
Wenham Little League Park School

Peat Moss

Banks Erod M 285 Topsfield rd

Physicians and Surgeons

Rogers Daniel M 2 Cherry
Webster Frederick A 8 Walnut rd

Plumbers

Landers George E and Son 158 Main

Poultry Dealers

GREYCROFT FARM 93 Main—See p 54
Teakles William S 97 Main

Poultry and Game Breeders

Sunnyslope Poultry Farm 207 Topsfield rd

Real Estate

Alley Gordon B 12 Regwill av
Lords Hill Realty & Trust 1 Burnham rd
MIKULSKI STANLEY J 38 Monument—See p 50

***Realtors**

MIKULSKI STANLEY J 38 Monument—See p 50

LEE HERSEY OIL CO.
Headquarters For American Standard Heating & Cooling
Gulf Gasoline Lubrication & Washing
114 ELLIOTT ST. TEL. WA 2-1464 BEVERLY, MASS.

BEVERLY EVENING TIMES
Serving the Merchants of Beverly and the North Shore Since 1893

Restaurants

Chop Stick House 69 Main
97 Drive-In 143 Topsfield rd
Wenham Tea House & Exchange 4 Monument

Riding Academies

P-K Ranch 69 Pleasant

Schools and Colleges

Brookby Farm Nursery School 210 Larch Row
Carnes Auto School 10 Porter
Gordon College off 245 Grapevine rd

Shoe Repairers

Smithwick Steven 18 Topsfield rd

***Spraying and Pruning**

DODGE ASSOCIATES INC THE 268 Main and at Andover—See p 61

***Tree Experts**

DODGE ASSOCIATES INC THE 268 Main and at Andover—See p 61

Tray Mfrs

Mitchell Elmer L 11 Dodge's Row

Trucking

Cook Kenneth A 12 Cedar

Welders

Brotherton A Paul Co 153 Topsfield rd

The Quality Press Printing Service
25 SCHOOL STREET Tel. WA 2-0700 BEVERLY, MASS.

STOP OR GO!

Red means Stop—Green means Go. Your ad in the Directory is the Green signal to Go—and the results will be a Green light all along the way.

DIRECTORY
Advertising
PAYS DIVIDENDS

High Hurdles. . . .

In business as well as in sports there are High Hurdles to overcome. Your ad in the Directory, where multitudes will see it, will help to overcome many of the business hurdles.

use
DIRECTORY
Advertising

History

Wenham was established as a town on September 7, 1643. The town was originally called "Enon" by Hugh Peter, but very early in its history the name was changed to Wenham, from Great Wenham and Little Wenham in Suffolk County, England, from which some of the early settlers in the region came. According to the record of the Massachusetts Bay Colony, "It is ordered that Enon shall be called Wenham. Wenham is granted to bee a towne."

The neighboring towns to Wenham are Hamilton on the north, Manchester to the east, Beverly to the south, Danvers on the southwest, and Topsfield on the northwest.

Wenham is in Essex County on Route 1A, between Beverly and Hamilton. It has an area of 8½ square miles and a population of 2,400, an increase of 36 per cent since 1950. It is a town of homes, with few tenants, and is served by the Boston & Maine R. R. and the Eastern Massachusetts Street Railway Company bus lines.

Wenham has an excellent school system, and good recreational facilities. Among its organizations and activities are the First Church, Congregational, with its Women's Guild, Men's Club and Couples' Club; the Baptist Church, with its Annie L. Prince Missionary Society and Ladies' Aid Society; also the Lt. Norman Prince Post, American Legion, the Wenham Historical Association, the Boy and Girl Scouts, the College Club, Masonic Club, Firemen's Relief Association, Community Garden Club, and the Wenham and Lakeview Golf clubs.

The Wenham Village Improvement Society, with its Exchange and Tea House, furnishes employment and occupation to members of the community and devotes its earnings to the betterment of conditions throughout the town. On Town Meeting day it serves lunch to all voters.

The town is rich in historical background. Hand-written town records dating back to the town's incorporation in 1642 still exist. These records form a stairway between present-day and historical Wenham. In commemoration of the town's founding, the state has placed permanent iron markers, as one enters and leaves the town, on the old Bay Road. A third marker has been placed on the shores of Wenham Lake. The variety and number of stone implements found around this lake indicate that it was a favorite resort of the Indians.

On the shores of the lake, Hugh Peter preached in 1638. Wenham Lake ice, noted abroad for its purity, was an important item of export in the 19th century. The first ice houses were on the site of Hugh Peter's monument on Wenham Lake. Today the lake is used as a source of water supply for the cities of Salem and Beverly.

Located in Wenham are four houses built before 1700. The Lowe-Pickering House, before 1680, was owned by Captain Trevitt, one of Washington's aides. He sold it to Colonel Pickering in 1806, when he retired to private life. He lived here until 1820, when the house was put in the hands of a tenant, who agreed to allow Colonel Pickering to use the house on week days during spring and summer and to participate in the care of the farm, an arrangement which continued until Colonel Pickering's death. The Lowe family purchased the property early in the nineteenth century, and continuously occupied it for about one hundred years. The Claflin-Richards House was built in 1664 by Robert Macclafflin. An original room of the house, showing ogee curved braces, the only example in New England, was unexpectedly found in 1925 when its 19th century interior was ripped out in the process of repairing. Today it is open for public viewing.

The Old Farm, built in 1689, is said to have been built by John Porter of Danvers for his son John. Successive deeds conveyed the house and 40 acres to, finally, Mary B. Amory in 1933.

The Patch-Batchelder House was built about 1680 and is the residence of Mr. Henry A. Erhard.

WENHAM GOVERNMENTAL DIRECTORY

TOWN OF WENHAM OFFICERS

(Elected and Appointed)

1957

Moderator—Joseph Harrington, Jr.

Town Clerk—Clara L. Jones.

Selectmen—Delano M. Kennard, chairman; Charles W. Davis, clerk; W. Arthur Trowt.

Board of Public Welfare—W. Arthur Trowt, chairman; Charles W. Davis, clerk; Delano M. Kennard.

Board of Assessors—Myron A. Perkins, chairman; W. Arthur Trowt, clerk; Robert E. Clarke.

Board of Registrars — James E. Kavanaugh, Jr., chairman, term expires 1961; Clara L. Jones, clerk (ex-officio) ; Stuart E. Knowlton, term expires 1960; Leonne C. Patch, term expires 1959.

Planning Board—Robert B. Brown, chairman; Samuel J. Hoar, secretary; Dean E. Cogswell, Rupert B. Lillie, Frederick Newman.

Town Treasurer—Warren Stevens.

Town Collector—Ethel C. Gatchell.

Town Accountant—Clara L. Jones.

Board of Health—Dr. Daniel M. Rogers, chairman; Joseph F. Robbins, clerk; Bruce Anderson.

Bureau of Old Age Assistance—W. Arthur Trowt, chairman; Charles W. Davis, clerk; Delano M. Kennard, agent; Mrs. Margaret M. Radcliffe, agent.

School Committee — Maynard L. Diamond, chairman; Eleanor F. Kennard, secretary; John W. Page.

Cemetery Commissioners — Harold W. Lee, chairman, term expires 1960; Horace H. Foster, term expires 1959; Charles S. Mitchell, term expires 1961.

Park Commissioners—Richard L. Clarke, chairman; Porter J. Perkins, secretary; Horace H. Foster.

Police Department—M. Edward Hall, chief; Donald J. Killam, Joseph F. Carnes, Jr., William L. Wildes, Irving W. Taylor, Lindreth T. Roberts.

Water Commissioners—Wendell H. Campbell, chairman; Linwood C. Wiley, secretary; John G. Knowlton.

Tree Warden—A. Winslow Dodge.

Trustees of Public Library — Mrs. Elizabeth W. Dodge, chairman, term expires 1960; Alene S. Harrington, secretary, term expires 1961; Frederick C. Batchelder, term expires 1960; John D. Whittier, term expires 1961; Louise E. Brown, term expires 1959; Josephine Woodman, term expires 1959.

Constable—Donald J. Killam.

Superintendent of Schools—Maurice F. Smith.

Sealer of Weights and Measures—F. Guy Cole.

Superintendent of Streets—A. Warren Parsons.

Superintendent of Moth Work—A. Winslow Dodge.

Forest Warden—Frank G. Sargent.

Inspector of Animals—John B. Glabach, Jr.

Inspector of Milk—Porter J. Perkins.

Inspector of Slaughtering—Ernest M. Barker.

Inspector of Buildings—Frank G. Sargent.

Fire Engineers—Frank G. Sargent, chief; Donald J. Killam, assistant chief; Irving W. Taylor, assistant chief.

Field Driver—John B. Glabach, Jr.

Fence Viewers — Charles W. Davis, W. Arthur Trowt, Delano M. Kennard.

Finance and Advisory Committee—The Selectmen (ex-officio); Louis A. Dodge, chairman, term expires 1960; Joseph Harrington, Jr., term expires 1959; Rupert H. Crehore, term expires 1960; Ray G. Knowlton, term expires 1961; William K. Kopp, term expires 1961.

WENHAM FIRE ALARM

12—Engine House, Main Street.
13—Lake Avenue and Main Street.
14—Cherry and Cedar Streets.
15—Porter and Arbor Streets.
16—Cherry and Pleasant Streets.
17—Main Street and Larch Row.
18—Idlewood Lake.
21—West End Chapel.
23—Maple and Burley Streets.
24—Cedar Street and Topsfield Road.
32—Walnut Street.
34—Wenham Neck Church.
35—Thompson's Corner.
36—Hull Street and Grapevine Road.
55—Assembly Call.
2—All Out.
3 Repeated—Fire Out of Town.
In Case of Fire, Call 182.
2-2-2 at 7:30 A. M.—No School for All Grades.

BURSAW OIL CORPORATION
ESSO OIL BURNERS AND FUEL OIL
COLONIAL ROAD Tel. PI 4-4200 SALEM

WENHAM ALPHABETICAL DIRECTORY

1958

(For list of abbreviations see p 135)

* Denotes Summer Residence

ABBOTT FRANK S (Nancy C) land developer Gloucester h 1 Monument
Abel Walter L (Alice L) research dir USMC h 9 Juniper
Ackerman J Donald (Evelyn W) toolmkr USMC h 8 Ellis av
—James (Sarah) supt W Water Dept h 17 Arbor
Adams Stanley A nurserywkr Beverly h 9 Hull
Addison Hayes L (Saidee M) h 10 Pleasant
Agrella Alexander A (Florence M) caretaker 116 Main h 120 do
Aiken C Frederick h 56 Cherry
—C Frederick Mrs (Mary E) died Nov 13 1957 age 74
Ainsworth Ethel M wid Elbert L r 33 Arbor
—Francis W (Helen J) prod controlman SEPInc h 33 Arbor
Alboth Curt O (Bertha C) millwright Danvers h 19 Perkins
—Curt O Jr (Claire) millwright Danvers h 17 Perkins
Aldrich David C in U S Air Force r 38 Larch row
—Mills C (Helen A) dairyman 38 Larch row h do
Allen Joseph D (Esther B) toolmkr Andover h 24 Eddel av
Alley Gordon B (Arline A) real est 12 Regwill av h do
Amatucci Michael P (Wanda) auto bodywkr Beverly h 3 Lake av

LEE HERSEY OIL CO.
Headquarters For American Standard Heating & Cooling
Gulf Gasoline Lubrication & Washing
114 ELLIOTT ST. TEL. WA 2-1464 BEVERLY, MASS.

BEVERLY EVENING TIMES
Serving the Merchants of Beverly and the North Shore Since 1893

Ambrose Chester F (Ruth A) rem to Salem
—Helen A rem to Salem
American Legion Prince Norman D Post No 182 School
Amory David clk Boston r 9 Maple
—John in U S Army r 9 Maple
—John S (Mary D) clothier Beverly h 9 Maple
—Mary clk Boston r 9 Maple
—Stedman in U S Army r 9 Maple
Andersen Marie N wid Viggo A r 15 Porter
Anderson Bruce H (Shirley H) researchwkr USMC h 17 Juniper
—Elmer M (Hazel A) mgr Boston h rear 20 Cherry
Andrews Charles D (Alice) airline pilot Boston h rear 41 Pleasant
—Clara J Mrs died Dec 28 1957 age 53
Angelini Germano (Margherita) far 212 Topsfield rd h do
—Joseph student r 212 Topsfield rd
—Lucy clk USMC r 212 Topsfield rd
—Pio in U S Army r 212 Topsfield rd
Arbuckle Flora Mrs emp Frederick Ayer r 68 Walnut rd
Armington Everett A (Sarah C) asst structural eng B&M h 27 Larch Row
Armstrong James r 53A Maple
—Roger T (Grace M) blksmith Malden h 11 Larch Row
Arthur Harold J (Emma L) heating eng Salem h 48 Monument
—Ronald H in U S Army r 48 Monument
Ashworth Fred (Minnie E) h 206 Main
—Minnie E Mrs v pres Wenham Historical Association and Museum Inc 132 Main r 206 do
—Winthrop F (Anne H) research eng Cambridge h 204 Main
Askman Mauritz A (M Theresa) h 88 Dodges Row
Aulson Philip J (Patricia A) tanning mach Beverly h 29 Monument
Axtell Robert S (Elizabeth D) consultant Cambridge h 16 Juniper

The Quality Press Printing Service
25 SCHOOL STREET Tel. WA 2-0700 BEVERLY, MASS.

McQUEENY'S ELECTRICAL CONTRACTORS
Tel. WA 2-0674 ELLIS SQUARE, BEVERLY, MASS.

Ayer Ethan writer r 68 Walnut rd
—Frederick (Hilda R) trustee Boston h 68 Walnut rd
—Frederick Jr (Anne M) asst to sec of Air Force Washington D C h 57 Walnut rd
—Neil R (Helen) slsman Boston h 173 Larch Row
Aylward Nora A wid Carl died June 24 1956 age 76
Ayres Dwight L (Hope) tchr Bessie Buker School h 183 Cherry

BAGNELL NELSON T (A Florence) h 179 Main
Baker Kenneth L (Rita M) auto mech Salem h 200 Topsfield rd
—William O (Ruth H) slsman h 40 Cherry
Banks Erod M (Catherine E) peat moss 285 Topsfield rd h do
Barnes Hattie F wid Thomas h 8 Cedar
—John W (Marie) rem to Manchester
Barter John P (Joan S) florist Beverly h 17 Friend ct
—Nancy J Mrs (Nancy's Beauty Salon) 8 Friend ct r do
—Owen H (Virginia A) rem to Gloucester
—Philip D (Nancy J) sheetmetalwkr Peabody h 8 Friend ct
Batchelder Edmund J (Marion) emp USMC h 6 Fiske rd
—Ethel L C wid Frederick M h 61 Main
—Frederick C (Margaret M) acct SEPInc h 62 Main
—Margaret K tchr Hamilton r 16 Arbor
—Marion Mrs tchr Bessie Buker Grammar School r 6 Fiske rd
—Marion S wid Roscoe B h 128 Topsfield rd
*Beals E Mauran (Julia) h 59 Walnut rd
—Jane B r 59 Walnut rd
—Julia O r 59 Walnut rd
—Margaret r 59 Walnut rd
Bedard Jacques J (Christiana M) h 101 Main
Begg Alexander (Rachel B) h 27 Friendd ct
Belanger Robert J foreman 268 Main h at Wakefield

Greenlaw Electric Co. 7½ and 9 WALLIS ST. Telephone WA 2-0336
MODERN ELECTRICAL APPLIANCES, HOUSE AND FACTORY LIGHTING, POWER and HEATING INSTALLATION
Our Years of Experience Guarantee You the Best of Service

Essex Survey Service
Registered Land Surveyors
Graduate Civil Engineers
275 CABOT ST., BEVERLY
WA 2-3900
ESS

Bell David H student r 14 Dodge's Row
—Donald H (Miriam W) shoe mfr Beverly h 14 Dodge's Row
—Richard W student r 14 Dodge's Row
Bennett Arthur L Jr tree climber 268 Main h at Hamilton
Benton Michael (Susan) painter h 20 Juniper
Berry Leonard (Barbara A) emp GECo h 60 Cedar
Bettencourt Francis (Constance) mach USMC h 33 Batchelder pk
Bezanson Afton F (Margaret R) eng Boston h 153 Main
Biringham William J tree climber 268 Main h at Peabody
Bixby Alice M housewkr r 3 Batchelder pk
—Charles M (Mary J) h 3 Batchelder pk
—Frank E (Bertha B) surgeon Beverly h 188 Main
—William P r 3 Batchelder pk
Blades Kate W wid Joseph M rem to Beverly
Blanchard Gleen E (Wilma D) consultant eng Wellesley h 3 Foster
Bland Clarence stableman Frederick Ayer r 68 Walnut rd
Bliss Robert H (Dorothy S) mech eng USMC h 55 Arbor
Bode Robert H (Margaret W) mech eng Boston h 12 Juniper
Booth Richard H (Ann C) slsman h 31 Topsfield rd
Boothroyd Harold W (Shirley N) design eng USMC h 16 Porter
—Howard W (Bernice G) rem to Chester N H
Bourne William E (Sylvia D) eng GECo h 74 Arbor
Boxwell Fred L rem to Detroit Mich
Boyden W Lincoln (Isabel L) h 13 Cedar
Boynton Melba L Mrs (Radiant Kennels) 16 Perkins r do
—Philip E model builder Sudbury r 16 Perkins
Bradbury Philip F (Susan E) mech designer Melrose h 1 Burley
Bradshaw Bertha F Mrs clk USMC h 46 Monument
Brand Roger G (Susanne L) acct TelCo h 79 Arbor
Bray Truman (Millicent) rem to Maine
Brengle Lawrence J Jr (Natalie M) ship broker Boston h 47 Maple
Brennan Edward J emp Bomac r 40 Hull
—Mary E Mrs bkkpr Waltham h 40 Hull
Brettler Benjamin J (Jean M) eng Boston h Burnham rd

BOYD ROBERTS WALTER S. FLINT Insurance Agency, Inc.
Real Estate-Rentals BOYD ROBERTS, Pres.-Treas.
170 CABOT ST. Tel. WA 2-0786 Res. 45 NEPTUNE ST. Tel. WA 2-2511

Brewer Ethel M Mrs h 15 Eddel av
—Hubert F (Barbara H) bdg contr 15 Eddel av h do
Brewster Canfield D (Ethel R) plant mgr Salem h 49 Porter
Bromley Loreen wid George O r 153 Topsfield rd
—Palmer carp r 10 Maple
—William G (Martha P) mgr and buyer Salem h 10 Maple
Brookby Farm Nursery School (Mrs Ann S Cole) 210 Larch Row
Brooks Annetta C wid Fred H h 23 Cherry
—Beverly E office sec Boston r 5 Howard
—Dwight r 23 Cherry
—Howard M (Marion E) oil burner serviceman Hamilton h 5 Howard
—Lloyd C (Ann M) mach USMC h 5 Cedar
—Mildred clk Boston r 23 Cherry
—Robert (June) rem to Hamilton
Brotherton A Paul (Caroline L) (A Paul Brotherton Co) 153 Topsfield rd h do
—A Paul Co (A Paul Brotherton) welders 153 Topsfield rd
Brouillette Wifred M (Margaret L) treas Salem h 57 Main
Brown Claire W Mrs occupational therapist Danvers r 2 Eaton rd
—Fred H (Louise E) executive USMC h 32 Monument
—Gladys A Mrs r 130 Main
—Jesse E (Mildred M) h 143 Main
—John T (K Louise) agt Mass Society for the Prevention of Cruelty to Animals 143 Cherry h do
*—Mattie M wid George E h Idlewood Grove
—Richard A (Nancy A) florist broker Boston h 130 Main
—Robert B (Dorothy M) elec 145 Main h do
—Robert W (Claire W) clk USMC h 2 Eaton rd
—Thomas S student r 32 Monument
Browne Gertrude M wid Clifford K r 75 Pleasant
Browning George R r 20 Eddel av
—John F (Mary K) rem to Beverly

CAMPBELL FUNERAL SERVICE
65 CABOT STREET
Telephone Beverly WA 2-1113
CHARLES E. CAMPBELL FRANK T. CAMPBELL

BEVERLY EVENING TIMES
Serving the Merchants of Beverly and the North Shore Since 1893

Bruce Grace S wid Adelbert M r 13 Larch Row
—Percy E (Alice E) (Lords Hill Realty & Trust) 1 Burnham rd h at Hamilton
Brumby John A (Mary A) auto repr Hamilton h 7 Walnut rd
Buck George A (Mary E) assembler USMC h 17 Meridian rd
Buker Bessie M prin Bessie M Buker Grammar School r 6 Linden
Bullis Hazel tchr Bessie M Buker Grammar School r 13 Bruce la
Bunden George E (Abby B) security dir Boston h 182 Main
Burham Hall 132 Main
Burnett Donald M mech emp 60 Maple r 58 do
—Robert M (Eva M) (Burnett's Wenham Street Garage) 60 Maple and (Wenham Motorcycle Sales Ltd) 62 do h 58 do
—Robert N (Joanne H) bdg contr 25 Burley h do
Burnett's Wenham Street Garage (Robert M Burnett) auto repr 60 Maple
Burnham Fred C plumber Beverly h 100 Cedar
—Fred C Mrs (Thelma E) died Jan 15 1958 age 59
Burns Everett D Jr (Ruth H) project eng Ipswich h 187 Cherry
Burr John E Jr (Marjorie A) supv Bomac h 13 Foster
Burrage Harold R (Pearl D) tech Beverly h 11 Arbor
BURSAW OIL CORP North Shore distributors Esso Products office Colonial rd Salem tel PI 4-4200—See top lines
—William J (Patricia N) v pres Salem h 26 Monument
*Burt Oscar J (Elsie M) h Idlewood Grove
*—Philip J r Idlewood Grove
Burton Frank J carp h 37 Porter
—Gardner P (Anne R) researchwkr USMC h 17 Foster
—James R (Elinor) rem to Syracuse N Y
—Percival W (Frances P) carp h 33 Porter
Butler Mary E G h 17 Cherry

For any form of Insurance call
FORNESS & MORGAN, INC.
BEVERLY SAVINGS BANK Bldg. Tel. WA 2-0885

DESJARDINS REAL ESTATE
FRANCIS H. DESJARDINS, REALTOR
APPRAISALS - SALES - MORTGAGES - ALL PHASES OF REAL ESTATE
10 HOME ST. Tel. WA 2-1768 BEVERLY

Butman Clarence P died July 1 1957 age 79
—William E (Anna M) caretaker Mrs Ellice Endicott h 349 Grapevine rd
Butterworth John F (Barbara K) slsman Boston h 4 Ellis av
—Kenneth R (Hazel L) wood patternmkr USMC h 84 Cedar
Byrnes Michael A (Janice E) mach USMC h 6 Cedar

CABOT LOUIS N (Mary A) pres Boston h 97 Larch Row
Campbell Allan A r 72 Grapevine rd
—Brenda M Mrs gift shop Hamilton r 195 Main
—Dwight r 72 Grapevine rd
—Frank K (Leona M) caretaker Beverly h 41 Cherry
—Fred D (M Louise) supv Boston h 8 Patch av
—James M (Manila Y) mason Topsfield h 204 Grapevine rd
—Leverett W (Helen F) emp Mrs R Boyer Miller h 72 Grapevine rd
—Leverett W Jr r 72 Grapevine rd
—Lillian M bkkpr Beverly r 204 Grapevine rd
—Muriel E wid Austin D married Gerard R Lebel
—Silas P (Brenda M) h 195 Main
—Wendell H (Phyllis L) supt GECo h 66 Cedar
—William B r 72 Grapevine rd
—William H (Barbara J) draftsman USMC h 10 Patch av
Cannon John D mach opr Ludlow Vt h 16 Hull
Carlson Bernice L Mrs died Nov 2 1956 age 50
—Ernest A (J Lee) foreman Beverly h 84 Pleasant
CARLSON OTTO D painter an decorator 84 Pleasant tel HAmilton 1097 h 23 Washington av S Hamilton—See p 57
Carnes Auto School (Joseph F Carnes Jr) 10 Porter
—Carroll J nurse 10 Porter r do
—Joseph F Jr (Elizabeth M) (Carnes Auto School) 10 Porter h do

ERNEST & ERNEST B. WRIGHT
FUEL OILS - BURNER INSTALLATION AND SERVICE
ICE CUBES TEL. WA. 2-0764 ICE CUBES
OUR TRUCKS SERVE YOU DAILY - Office and Res. 24 Odell Ave., Beverly

Carr Arthur J Jr r 11 Porter
—Eleanor L student r 11 Porter
—Katherine V student r 11 Porter
—Mary G wid Arthur J h 11 Porter
—Mary L tchr Beverly r 11 Porter
—Morgia Bell asst dir 91 Grapevine rd r do
Carter Harland H (Arlene Q) tchr Beverly h 10 Eaton rd
Carveth Mary T Mrs waitress Beverly r 152 Main
—Ronald J (Mary T) lab tech Waltham h 152 Main
Casey Bridget emp Mrs Hilda R King r 67 Walnut rd
Cash Andrew R (Elizabeth C) gardener Frederick Ayer h 60 Walnut rd
Caulkins George (Mary) constrwkr h 100 Batchelder pk
Caves Bessie M wid Horace S h 22 Cherry
—Robert S (Mary E) postmaster WPO h rear 22 Cherry
Cedar Pond off 100 Cherry
Central Square 131 Main
Chace Charlotte E married William E Stanley
—Elwood F (Marie F) officewkr USMC h 32 Arbor
—Marie F Mrs cafeteria supv Bessie Buker Grammar School r 32 Arbor
Chadder J Wesley (Jessie A) (Wenham Self Service Market) 154 Main h do
Chamberlain George W foreman 268 Main h at Ipswich
Chanler Bronson W (Evelyn R) investment counselor Boston h 197 Larch Row
Chapman F Burnham pres Boston h 16 Grapevine rd
—F Burnham Mrs (Eleanor E) died Apr 16 1957 age 37
Charles Leah housekpr r 116 Main
Chase Gordon A (Susan B) ins agt Lynn h 12 Porter
Chellis Manning S (Charlotte R) eng Boston h 4 Eaton rd
Cheeseman Herbert L (Betty B) technical eng GE Co h 75 Pleasant
Child Florence M wid Hayden R h 176 Main
Chop Stick House (Li Cho Tow) rest 69 Main
Christofferson Mina wid Gustav A emp 4 Monument r do
Clancey Francis X (Pauline M) printer Danvers h 206 Topsfield rd
—James J (Mary E) r 206 Topsfield rd
Clark Frank W Jr (Frances E) rem to Beverly

CENTER REXALL DRUG CO., INC.
The Best and Most Complete
Prescription Department in the City
220 CABOT ST. TEL. WA 2-3228

Clarke Leroy F r 20 Arbor
—Leroy F Jr (Eleanor M) (Kavanagh & Clarke) 19 Arbor h 20 do
—Mabel L wid Elmer E h 20 Arbor
—Richard L (Barbara J) carp 22 Eddel av h do
—Robert E (Marion G) foreman USMC h 6 Eddel av
Claxson David R (Ruth W) h 90 Maple
Clay Hiram L Jr (Alice G) h 36 Arbor
Clemenzi Dominick (Helen V) constr contr Beverly h 100 Maple
Cogswell Dean E (Mary) dir of personnel Boston h 18 Cedar
—Edmund S died Apr 24 1957 age 73
Cole Adeline P wid Edward B h 202 Larch Row
—Ann S Mrs (Brookby Farm Nursery School) 210 Larch Row h 204 do
—Beverly student r 15 Cedar
—Donald v pres Wenham Golf Club Inc 80 Main h at Lynn
—F Guy (Mary Q) h 53 Maple
—Margaret M Mrs h 15 Cedar
Comeau John rem to California
Comegys Walker B Jr (Adelaide M) lwyr Boston h 77 Dodge's Row
Conary Samuel S (Dorothy M) h 54 Pleasant
Connor Delia emp Frederick Ayer r 68 Walnut rd
—William T (Louise C) (P-K Ranch) 69 Pleasant and (Pine Knoll Country Day Camp) 70 do h at Lynn
Conrad Earl M (Maude G) constrwkr Beverly h 205 Topsfield rd
—Harris F (Helen E) (Sunnyslope Poultry Farm) 207 Topsfield rd h do
Constandy Stephen H (Mildred B) h 136 Grapevine rd
Cook Arthur (Ina B) h 10 Cedar
—Austin S (Alice S) caretaker Hamilton h 11 Friend ct
—Edward G greenskpr Hamilton r 11 Friend ct
—Harry (Rhoda H J) butler emp 127 Cherry h 130 do
—Helen J clk Beverly r 11 Friend ct
—Kenneth A (Bernice L) trucking 12 Cedar h do
Cooke Frank A h 31 Cherry
Coolidge A William (Jayne E) rem to Andover N H
—William H (Eleanor C) specialty food mfr Manchester h 14 Grapevine rd

BEVERLY EVENING TIMES
Serving the Merchants of Beverly and the North Shore Since 1893

Corcoran John G (Beatrice P) h 41 Monument
Cormier Barbara J emp 268 Main h at Hamilton
Corning Frank A (Catherine F) lineman Beverly h 4 Cedar
—Frank A Jr (Thelma G) foundry chipper USMC h 6 Lake av
*Cosentino Joseph h Idlewood Grove
Cottle George B (Joan D) bdg contr Everett h 147 Cherry
Country Shop The (Mrs Josephine M Perrotti) antiques 75 Main
Cousins William J (Olga B) office supv Salem h 14 Bruce la
Cox William R (Ruth W) elec eng GECo h 43 Grapevine rd
Crawford Burton J (Helen E) toolmkr GECo h 191 Cherry
—Dorothy E Mrs r 191 Cherry
Crawley Norman R h 6 Linden
—Norman R Jr adv Boston r 6 Linden
Cream Frederick P (Gloria A) mach Salem h 140 Grapevine rd
Crehore Constance V married Alvin M Ezer rem to Columbia Conn
—Helen V Mrs treas Village Improvement Society Inc of Wenham and treas Wenham Historical Association and Museum Inc 132 Main r 90 Larch Row
—Joseph F (Elaine S) in U S Air Force r 90 Larch Row
—Rupert H (Helen V) slsman h 90 Larch Row
Crites Sherman E (Virginia S) mgr GECo h 17 Porter
Crocker Reginald (Doris L) caretaker emp 127 Cherry h 133 do
Crosby Erma E Mrs clk 146 Main r 35 Perkins
—James died Jan 16 1957 age 60
—Nellie R wid James R h 1 Porter
—Paul W (Erma E) tchr Beverly h 35 Perkins
Crowell Gerald D (Evelyn M) bus opr Lynn h 55 Maple
—Nancy M bkkpr Salem r 55 Maple
Crowley Charles F (Joan F) eng tech CBS h 8 Lake av
—Paul R (Janet) supv SEPInc h 15 Meridian rd

Cummings Alfred P (Esther P) helper USMC h 79 Main
—Edna L Mrs priv sec Topsfield r 58 Cherry
—Edwin P (Edna L) h 72 Cherry
—Elizabeth E wid George W r 9 Hull
—Frederick A (Esther) h 107 Maple
—Harold J emp Town of Wenham r 20 Perkins
—Harold J (Doris P) trk driver Danvers h 40 Perkins
—James I r 20 Perkins
—Julia wid Perley r 58 Maple
—Leigh P student r 79 Main
—Roland E (Arlene) trk driver Danvers h 97 Topsfield rd
—William I h 20 Perkins
Cunningham Alice G wid Samuel J r 1 Burnham rd
—Marjorie wid Cornelius rem to Westwood
—Sally rem to Westwood
Currier Donald E (Wilhelmina A) physician Boston h 140 Cherry
Cutler Eleanor F Mrs clk Boston h 8 Eaton rd
—Martha r 8 Eaton rd
—Nancy S Mrs h 149 Larch Row
—Nathan H (Anne P) teller Hamilton r 236 Larch Row
Czterastek Stanley experimentalwkr SEPInc r 185 Topsfield rd

DAIGLE FRANCIS H (Anna F) painter emp H J Vashon h 84 Maple
—Francis H Jr in U S Army r 84 Maple
Dale Harry I (Marjorie J) tool and gagemkr USMC h 7 Ellis av
D'Amato George E (Eleanor P) central office installer TelCo h 23 Porter
—Robert H tree climber 268 Main h at Danvers
—Vincent J rem to Huntsville Ala
Daniels Richard W (Barbara B) industrial sls US MC h 5 Bruce la
Darnton John M (Katherine H) actuary Boston h 151 Main
Davis A Lawrence (Elsie E) acct Beverly h 36 Monument
Davis Charles W (Marjorie A) lwyr Boston h 143 Grapevine rd
—Charles W (Mildred E) insp USMC h 103 Batchelder pk
*—Harry A (Sophie) mach USMC h 29 Batchelder pk
—Richard C (Eleanor W) h 105 Pleasant
Dearborn David student r 91 Cedar
—H Alexander student r 91 Cedar
—Pauline M wid Frederick M Jr h 91 Cedar
deBodman Yolande emp 173 Larch Row r do

TED C. SIHPOL
REAL ESTATE AND INSURANCE
YOUR FRIENDLY BROKER
221 CABOT ST. TEL. WA 2-1206 BEVERLY

DeCoff John F (Lorraine C) revenue officer Boston h 17 Bruce la
DeCoster Josephine Mrs h 40 Perkins
Decot Harold T (Dorothy A) mech eng Lawrence h 65 Arbor
DeMille Max M (Virginia V) caretaker h 123 Cherry
Dennis Grafton S (Grace L) h 11 Howard
DeRosa Anthony J (Phyllis) h Idlewood Grove
Devlin Edward JJ Jr (Marilyn J) eng Lynn h 119 Topsfield rd
Dexter J Lindsey (Nancy C) asst treas Boston h 335 Grapevine rd
—Pardon W rem to Swampscott
Diamond Maynard L (Elizabeth T) sls rep Boston h 112 Larch Row
Dillard Robert W (Joan A) mach Salem h 16 Eddel av
Dixon Richard C (Dolores M) rem to Hamilton
Dobrenchuk Gregory G (Emily W) slsman h 136 Topsfield rd
Dobson Norman R (Edith C) painter h 22 Friend ct
—Richard C landscaper Peabody r 22 Friend ct
Dodge A Winslow (Elizabeth W) pres The Dodge Associates Inc 268 Main h 187 do
—Albert W died Sept 29 1956 age 65
—Albert W Jr student r 187 Main
DODGE ASSOCIATES INC THE A Winslow Dodge pres Horace H Foster treas care of trees and shrubs 268 Main and at Andover tel 858—See p 61
—Dana G r 176 Main
—Donald L (Beverly G) rem to Topsfield
—Elmer W (Eleanor C) rem to Maine
—Grace M wid Ernest B h 96 Dodge's Row
—Harry G (A Beulah) h 176 Main
DODGE JOHN (Georgia F) garage gas and oil 105 Main tel 592-W h do—See p 35
—Joseph L foreman 268 Main h at Hamilton
—Louis A h 110 Larch Row
—Melvina A wid Albert W h 27 Arbor
—Robert W (Priscilla W) trailer designer Salem h 40 Pleasant
—Thomas W rem to Maine
Doherty John J r 61 Topsfield rd
Donlan James F gardener Mrs Bessie P Cutler h 91 Larch Row

BOYD ROBERTS WALTER S. FLINT Insurance Agency, Inc.
Real Estate-Rentals BOYD ROBERTS, Pres.-Treas.
170 CABOT ST. Tel. WA 2-0786 Res. 45 NEPTUNE ST. Tel. WA 2-2511

Donovan Jeremiah T (Anna) gardener Mrs Bessie P Cutler h 93 Larch Row
—John H (Dorothy C) tree surgeon supv State h 95 Larch Row
—Patricia married Harold Reed rem to Melrose
—Thomas student r 97 Larch Row
Dooling Arthur D (Helen L) auto dlr Beverly h 5 Burley
Dorden William D (Marie A) carp h Idlewood Grove
Dresser Richard W (Mary N) acct TelCo h 163 Main
Driscoll Robert J (Joan P) chef Ipswich h 201 Topsfield rd
Drozek Joseph A (Mary J) h Idlewood Grove
Dudley Irving rem to California
Duff David G (Ariel) rem to Hingham
—Ian student r 64 Topsfield rd
—John C (Eleanor G) mgr Boston h 64 Topsfield rd
Duffy Ellen B wid John H h 13 Lake av
—Ellen M tchr Hamilton r 13 Lake av
—Katherine J tchr Center School r 13 Lake av
Dunn Ernest L (Margaret R) custodian Bessie Buker School h Woodside la
—James H (Rhoda E E) equipment installing foreman TelCo h 2 Meridian rd
*Durgin Ralph h Idlewood Grove
Durkee Norman R (Laura M) program dir Salem h 14 Eaton rd
Dyer Everett (Jeannette) emp 156 Larch Row r do

EATON LILLIE B wid W Murray h 24 Cherry
Ebsen Arthur B (Carolyn L) treas Wenham Golf Club Inc 80 Main h at Beverly
Edwards Paul I (Dorothy) plasticswkr GECo h 177 Cherry
—Paul I Jr r 177 Cherry
—Robert A executive dir Wenham Historical Museum 132 Main h at Beverly
Eldred Edwin C (Priscilla M) mach designer SEP Inc h 9 Howard

CAMPBELL FUNERAL SERVICE
65 CABOT STREET
Telephone Beverly WA 2-1113
CHARLES E. CAMPBELL FRANK T. CAMPBELL

BEVERLY EVENING TIMES
Serving the Merchants of Beverly and the North Shore Since 1893

Eldridge Arthur L (Myrtle A) h 19 Monument
—Joseph K (Muriel) treewkr h 80 Larch Row
Elliott Harry D (Eliza P) h 15 Arbor
Elwell Almont S (Eleanor L) dentist Salem h 7 Fiske rd
Emeney Douglas rem to Beverly
Endicott Ellice wid William h 346 Grapevine rd
Erhard Henry A (Helen W) h 162 Cherry
—Henry E (Sally H) rem to Concord
—John W (Joan W) slsman h 162 Cherry
Evans Dorothy B wid Clarence A rem to Concord
Eveleth Frank (Eleanor M) mach Beverly h 10 Friend ct

FALES CHARLES A h 7 School
Fanning Isabel G housekpr r 6 Linden
Faurnier K Eugene rem to Houlton Me
Fearon Wendell F (Ruth S) printer Boston h 3 Bruce la
Featherstone Gervase (Mercy G) h 86 Walnut rd
Ferris Donald R (Pamelia D) v pres Boston h 191 Main
—Joseph T (Elizabeth F) acct SEPInc h 8 Howard
—Mary E wid James W died June 11 1956 age 77
Filatreau Henrietta emp Henry P McKean r 272 Grapevine rd
First Congregational Church of Wenham 137 Main
Fiske Arthur (Laura) vaultkpr Boston h 10 Fiske rd
*—Grace H Mrs h Idlewood Grove
Fitzgerald Millard F (Dorothy R) paving contr Peabody h 7 Porter
Foan Lendell G died Dec 2 1957 age 67
—Selectia E wid Lendell G h 74 Maple
Foster David W (Anne H) ins clk Boston h 101 Larch Row
—Horace H (Inger M) treas The Dodge Associates Inc 268 Main h 15 Porter
—John A (Olive S) h 16 Howard
—William A (Wilma S) carp Beverly h 169 Main
Fowle Mildred H wid Raymond L mgr 4 Monument h do

For any form of Insurance call

FORNESS & MORGAN, INC.

BEVERLY SAVINGS BANK Bldg. Tel. WA 2-0885

FUEL OIL
COAL . . . COKE
OIL HEATING EQUIPMENT
Tel. WA 2-7111 OR PI 4-5500
PICKERING
SINCE 1838

Franzen Gustav H D (Alice H) research eng Wakefield h 121 Topsfield rd
Freeman Edward (Doris G) h 34 Arbor
Friend Eliot W (Grace E) gas eng Beverly h 17 Pleasant
Fuller G Austin (Eleanor E) draftsman USMC h 11 Eddel av
—Shirley emp Richard D Phippen r 257 Larch Row
Furbush Charles E (Virginia) emp USMC h 216 Larch Row

GAGE ELIZABETH B MRS tchr Beverly r 10 Patch av
—George V (Elizabeth B) eng Lowell h 10 Patch av
Gaiser Olive A dental hygienist Beverly r 65 Arbor
Gardiner James L tree climber 268 Main h at Swampscott
Gardner Harrison (Eloise L) lwyr Boston h off 79 Cherry
—Harrison Jr in U S Navy r off 79 Cherry
—Phyllis priv sec Washington D C r off 79 Cherry
Garland Marion F Mrs rem to Hamilton
Gatchell Benjamin A (Ethel C) caretaker 4 Monument h rear 16 Friend ct
—Ethel C Mrs tax collector Town of Wenham r rear 16 Friend ct
Gates Albert O tree climber 268 Main h at Haverhill
Gaumond Albert caretaker Mrs Ellice Endicott h 350 Grapevine rd
—Albert Jr in U S Navy r 350 Grapevine rd
—Leo in U S Navy r 350 Grapevine rd
Gay Ella M wid Harold B h 185 Topsfield rd
Genthner Henry W (Grtrude E) greenskpr Myopia Hunt Club h 67 Dodge's Row
—Henry W Jr student r 67 Dodge's Row
—Lorraine G student r 67 Dodge's Row
Gerbrach Charles K (Sarah) emp GECo h 27 Pleasant
Giblen John (Isabelle) butler Frederick Ayer r 68 Walnut rd
Gilbert Simone T Mrs h 19 Leigh rd
Gilchrest Ross S (Ruth) slsman NY h 67 Maple
Giles Earle G (Geraldine) bus driver Salem h 13 Friend ct
Gill Katherine M emp 195 Larch Row r do
Glabach John B Jr (Charlotte E) farm mgr 38 Larch Row h 7 do

Glidden Walter L (Evelyn W) elec tech Ipswich h 66 Topsfield rd
Goldsmith Desire tchr Framingham r 205 Main
—May P wid Chester A news dlr Salem h 205 Main
Goodhue Fred P (Helen M) caretaker Hamilton h Woodside la
—Raymond emp USMC r Woodside la
Goodridge Elsie E wid Arthur M rem to Beverly
Goodwin Harry (Arlene) eng SEPInc h 1 Meridian rd
*—Juliette H B wid Frederick S h 76 Topsfield rd
Gordon College off 245 Grapevine rd
Grapeview Apts The h off 245 Grapevine rd
Tower Apts The off 245 Grapevine rd
Administration Bdg off 245 Grapevine rd
Music Building off 245 Grapevine rd
Byington Hall off 245 Grapevine rd
Drew Hall off 345 Grapeview rd
Frost Hall off 245 Grapevine rd
Wood Hall off 245 Grapevine rd
Divinity School off 245 Grapevine rd
Science Laboratory off 245 Grapevine rd
Student Union off 245 Grapevine rd
The Chapel off 245 Grapevine rd
Winn Library off 245 Grapevine rd
Goss William O Jr (Catherine J) tchr Revere h 5 Foster
Gould Eva L wid Sidney G died Oct 26 1957 age 92
—Sarah E h 15 Linden
—Sidney C h 17 Eddel av
—Sidney C Mrs (Emmie B) died Mar 24 1957 age 68
Gouzie Alistar L (Janet) rem to Beverly
—Ann J tel opr TelCo r 15 Howard
—George S (Mary A) tinsmith USMC h 15 Howard
—Jean M married Harry Lewis rem to Groton Conn
Govoni Douglas P (Marion R) grocer Beverly h Essex
Graf Edward E (Eliza) planner GECo h 8 Meridian rd
—Eliza Mrs tel opr Hamilton r 8 Meridian rd
Graham Robert E (Patricia A) adv v pres Boston h Burnham rd
Granz Norman H (Jane L) emp USMC h 11 Fiske rd

RANTOUL PHARMACY
THE REXALL STORE
Complete Prescription Department
Cor. RANTOUL and POND STS. Telephone WA 2-2478

BURSAW OIL CORPORATION
ESSO OIL BURNERS AND FUEL OIL
COLONIAL ROAD Tel. PI 4-4200 SALEM

Gray Clayton U (Ruth E) tool distributor USMC h 48 Cherry
—Etta E wid Frank A h 11 Arbor
—Everett L (Sarah B) gardener emp 188 Cherry h Woodside la
—Roland H (Eliza J) h Woodside la
—Roland P r Woodside la
Greene John B (Eleanor) chemicals Danvers h 137 Cherry
Gregory Ernest T h 21 Cherry
—Ernest T Mrs (Mary B) died Nov 13 1957 age 70
Grey Melville G (Relief F) (Greycroft Farm) 93 Main h do
GREYCROFT FARM (Melville G Grey) milk cream poultry and farm produce 93 Main tel Hamilton 189—See p 54
Griffin Adrienne N clk Boston r 86 Walnut rd
—E Sargent (Christine L) rem to Rockport
—Sidney (Lillian) eng U S Govt h 86 Walnut rd
Gurley Edward N (Alice F) r 175 Main
—Marjorie E student r 175 Main
Gustafson Richard L (Barbara M) eng GECo h 57 Maple
Gwinn George H (Marie C) banker Boston h 7 Fairview av
—William R rem to Hamilton
Gysan Richard L (Barbara B) slsman h 12 Foster

HAAS OTTO R (Helen A) eng USMC h 24 Main
Haberland Joseph G (Adaline L) foreman SEPInc h 7 Meridian rd
Hagar Robert P (Thelma W) gardener William T Kemble h off 63 Dodge's Row
Hale Ruth personnelwkr Waltham r 31 Perkins
—Ruth F Mrs h 31 Perkins
Hall Edward M (Mabel M) chief of police WPD h 99 Larch Row
Ham Herbert r 53 Larch Row

LEE HERSEY OIL CO.
Headquarters For American Standard Heating & Cooling
Gulf Gasoline Lubrication & Washing
114 ELLIOTT ST. TEL. WA 2-1464 BEVERLY, MASS.

BEVERLY EVENING TIMES
Serving the Merchants of Beverly and the North Shore Since 1893

Hamilton Milton E (Dorothy T) h 338 Grapevine rd
—Robert A (Elizabeth P) mgr Beverly h 4 Bruce la
—Robert A Jr student r 4 Bruce la
Hanafin Paul F (Marie K) office mgr Boston h Woodside la
Hanlon James M (Betty D) printer Salem h 22 Leigh rd
—William E (Marion C) tchr Melrose h 11 Cherry
Hansbury Ann L r 104 Main
—Harold F (Nora A) mach USMC r 104 Main
Hanson Augusta B wid Paul P died Mar 9 1958 age 90
Harding Charles Jr rem to Beverly
—Marion Mrs clk USMC h 77 Pleasant
Hardy Wilbur H Jr (Harriet E) emp GECo h 240 Larch Row
Harrington Joan W student r 1 Cherry
—Joseph Jr (Alene S) research eng Cambridge h 1 Cherry
—Joseph 3d student r 1 Cherry
Harrison William A (Marcia L) rem to Palm Beach Fla
Harwood Douglas (Janet E) constr foreman Weymouth h 53A Maple
Haszard Diane J married Thomas LeBaron rem to Hartford Conn
—Florence E wid Harry W died July 21 1957 age 88
—Judith A student r 36 Maple
—Owen I (Evelyn V) pres Beverly h 36 Maple
—Roger B (Ruth C) bdg contr 13 Larch Row h do
—Wallace C (Helen M) builder 13 Larch Row h 9 do
Hatfield Paul S (Jacquelyn C) slsman h 80 Cedar
*Hayes Cornelius J (Eileen M) h Idlewood Grove
—James F r 16 Friend ct
—Stanley G (Edith) ins Beverly h 53 Larch Row
—William F (Corinne M) music store Beverly & Manchester h 5 Eddel av
Heath Josephine W Mrs priv sec Bessie Buker Grammar School r off 77½ Pleasant
—Louise E Mrs housewkr r 26 Pleasant
—Warren E (Josephine W) floor and tile dlr Beverly h off 77½ Pleasant
Heft Eugene F (Adele M) electronics eng Beverly h 19 Porter
*Herrick Carmen E (Mary) h Idlewood Grove
*—Joseph E r Idlewood Grove

McQUEENY'S ELECTRICAL CONTRACTORS
Tel. WA 2-0674 ELLIS SQUARE, BEVERLY, MASS.

Herrold A Miles (M Elizabeth) ins agt Salem h 3 Ellis av
Hersey Louise F wid Reginald r 82 Cedar
—Reginald R (Doris M) installer Beverly h 82 Cedar
—Sandra R student r 82 Cedar
—Warland E mach USMC h 82 Cedar
Hewson Garfield J (Georgette A) heating oils Hartford Conn h 4 Puritan rd
—James (Nancy) physician Beverly h 72 Dodge's Row
Hicks Frances M nurse NY r 27 Burley
—Leslie R Jr (Florence L) fieldman W Springfield h 27 Burley
—Robert B (Jane W) eng Wakefield h 29 Burley
Hidden William P (Priscilla S) mech eng USMC h 7 Foster
Higginson Francis L (Aileen J) h 127 Cherry
Hill John B (Pauline R) slsman h 4 Linden
Hilton Wendell P foreman 268 Main h at Danvers
Hines Joseph P (Margaret A) hwy traffic insp Danvers h 5 Eaton rd
Hoak Paul W (Virginia E) patternmkr USMC h 16 Pleasant
Hoar Samuel (Martha) rem to Danvers
Hobbs House Mrs Corinna S Mitchell mgr women's clothing 133 Main
Hodge Howard D (Kathryn E) metallurgist GECo h 15 Foster
Hoggard Edmund A (Nancy) treas Beverly h off 47 Topsfield rd
Hollander Theodore C (Elizabeth K) h off 45 Dodge's Row
Holmes Carrie D wid David h 26 Cherry
—Gardner W (Claire M) safety eng Boston h 10½ Eddel av
Homan Albert G (Nora) watchman GECo h 8 Patch av
—Clifford P (Mildred A) condr B&M h 4 Juniper
Honeth Esther wid Gustav G r 9 Maple
Horne Barbara A tchr Yarmouth r 7 Stanton
—John S (Ethel L) draftsman GECo h 7 Stanton
Howard Isabel M h 30 Cherry
Howell John J Jr (Marion E) airline mgr Boston h 101 Topsfield rd
Hoy Edith wid Roll r 32 Monument
Humphrey Hale (Geraldine O) mach GECo h 198 Topsfield rd

Essex Survey Service
Registered Land Surveyors
Graduate Civil Engineers
275 CABOT ST., BEVERLY
WA 2-3900
E S S

Hurford Ann Mrs emp 4 Walnut rd r do
Hurley Ellen emp 195 Larch Row r do
*—Lawrence h Idlewood Grove
Hussey Frank W (Patricia M) asst to pres Lowell h 14 Burnham rd
Hyde Everett M (Dorothy E) supv USMC h 8 Bruce la
—Janet E switchboard opr Salem r 8 Bruce la
—Ronald E (Thelma) rem to Beverly
—Warren A (Jean) rem to Beverly

INGALLS MAE MRS emp Mrs Augusta H Nightingale r 356 Grapevine rd
Ireland Frank M eng Boston r 15 Juniper
—Robert W (Eleanor B) mach eng USMC h 15 Juniper
Iron Rail Camp Mrs Adelaide R St Jacques camp dir 91 Grapevine rd

JACKSON BERTRAM (Ida M) rem to California
Jacques Edwin (Lorraine) student h 17 Grapevine rd
Jameson Herschel F (Sophie U) constrwkr Beverly h 86 Maple
—Sophie U Mrs bkkpr Salem r 86 Maple
Jaques Herbert (Marjorie M) ins Boston h 166 Larch Row
Jaquith David F student r 29 Arbor
—Donald F (Eleanor S) supv Boston h 29 Arbor
Jarvis Virginia L Mrs rem to Marblehead
Jay Eleanor wid Harold H mgr 133 Main h 118 Grapevine rd
Jeffers J Donald (Dorothy) lumber Peabody h 86 Larch Row
Jeffs Melvin R (Marion E) prod mgr USMC h 7 Perkins
Jendraszek Henry (Elizabeth) rem to Connecticut
Jenson Arnice I emp Mrs Hilda R King r 67 Walnut rd
Johnson Charles F (Marilyn F) mach Beverly h 92 Pleasant
—Robert L (Elizabeth J) clk TelCo h 167 Main
—Theodore R (Helen E) mech SEPInc h 42 Hull
Joiner Donald W (Anne B) gardener h 232 Larch Row
—Edgar E (Hazel E) h 30 Cherry
—Hazel E Mrs librarian 138 Main r 30 Cherry

BOYD ROBERTS WALTER S. FLINT Insurance Agency, Inc.
Real Estate-Rentals BOYD ROBERTS, Pres.-Treas.
170 CABOT ST. Tel. WA 2-0786 Res. 45 NEPTUNE ST. Tel. WA 2-2511

Jones Albert W (Mona) emp state h 79 Main
—Aloysius J (Alice C) tannery Salem h 69 Cherry
—Barbara A socialwkr Saugus r 69 Cherry
—Bernard A (Dorothy L) wood patternmkr USMC h 9 Bruce la
—Clara L Mrs town clk and town acct 138 Main r 18 Cherry
—Joseph A (Susan) rem to Danvers
—Lillie wid Edwin T r 58 Cherry
—Marjorie M student r 18 Cherry
—Milburn C (Hattie A) rem to Malden
—Richard F (Marion M) rem to Malden
—Robert C (Clara L) draftsman USMC h 18 Cherry
—Robert F in U S Army r 69 Cherry
—Ruth A Mrs h 26 Eddel av
—Stephen L student r 69 Cherry
—Vincent W Jr (Marie P) financial analyst Boston h 180 Larch Row
—Walter M student r 69 Cherry
Jordon Dorothy wid Eber slswoman Salem h 16 Walnut rd
Jorgensen Aujusta L wid Jacob C h 36 Cherry
—Jacob C died Feb 14 1957 age 70

KAUSEL THEODORE C (Ethel V) clk Beverly h 49 Monument
—Theodore T (Olive K) h 51 Monument
Kavall Alexander J (Marion M) rem to Paterson N J
Kavanagh James E died Feb 27 1957 age 90
—James E Jr (Kavanagh & Clarke) 19 Arbor h do
—James E Jr Mrs (Angela M) died Oct 29 1956 age 35
KAVANAGH & CLARKE (James E Kavanagh Jr and Leroy F Clarke Jr) painters and decorators 19 Arbor tel Hamilton 270—See p 57
Kearsey Charles A (I Janice) deckhand Boston r 98 Main
Keefe Kathleen C clk SEPInc r 194 Topsfield rd
—Marguerite M nurse Swampscott r 194 Topsfield rd
—Mary J wid William T h 194 Topsfield rd

CAMPBELL FUNERAL SERVICE
65 CABOT STREET
Telephone Beverly WA 2-1113
CHARLES E. CAMPBELL FRANK T. CAMPBELL

BEVERLY EVENING TIMES
Serving the Merchants of Beverly and the North Shore Since 1893

Keene Charles F rem to Boston
—Elizabeth C Mrs office sec Hamilton h 213 Larch Row
Kelley John S (Rita B) researchwkr USMC h 13 Meridian rd
Kemble M Whitney student r off 57 Dodge's Row
—William T (Madeleine P) investment broker Boston h off 57 Dodge's Row
Kendrick Edmund H (Mayotta S) lwyr Boston h 49 Arbor
Kennard Delano M (Ellen A) reporter Peabody h 157 Main
—Dwight student r 10 Walnut rd
—Eleanor F Mrs sec Village Improvement Society Inc of Wenham 132 Main r 10 Walnut rd
—Joan married Conrad Mitchell rem to Hyde Park
—Wentworth (Eleanor F) h 10 Walnut rd
Kent John E (Barbara T) eng Boston h 2 Juniper
Keppie William B (Wihma M) slsman Pittsfield h 9 Foster
Keyes Marion B Mrs rem to Cambridge
Kielty John L (Erma K) rem to Hamilton
Kilham Ida M r 93 Main
Killam Donald J (Muriel P) emp state h 24 Perkins
—Donald J Jr student r 24 Perkins
—Paul D (Thelma F) surveyor emp state h 78 Pleasant
Kimball Ruth tchr Danvers h 9 Walnut rd
King Hilda R Mrs h 67 Walnut rd
—James Rev (Hilda) pastor Manchester h 56 Main
—John S rem to Manchester
Kinsella James W r 70 Arbor
—Marie E waitress Duxbury r 70 Arbor
—Stephen D (Lois E) rest Hamilton h 70 Arbor
Kinsman Kenneth E (Barbara L) emp USMC h 48 Hull
Kirby Arthur C Jr (Doris H) caretaker h 78 Topsfield rd

For any form of Insurance call
FORNESS & MORGAN, INC.
BEVERLY SAVINGS BANK Bldg. Tel. WA 2-0885

DESJARDINS REAL ESTATE
FRANCIS H. DESJARDINS, REALTOR
APPRAISALS - SALES - MORTGAGES - ALL PHASES OF REAL ESTATE
10 HOME ST. Tel. WA 2-1768 BEVERLY

Kniffin Carolyn L student r 137 Larch Row
—Kenneth R (Catherine) mgr Boston h 137 Larch Row
—Nancy R married Rupert Lowe Jr rem to Jacksonville Fla
Knight Richard A (Joan W) industrial mach East Boston h 15 Monument
Knowlton Arthur B (Lena) h 11 Pleasant
—Elsie C Mrs h 10 Howard
—Fred S gardener h 26 Pleasant
—Gwendolyn D Mrs officewkr Salem h 20 Cherry
—John D r 12 Pleasant
—John G (Patricia A) custodian Bessie Buker School h 12 Pleasant
—Moses Jr (Elizabeth F) industrial eng SEPInc h rear 15 Cherry
—Ray G (Myrtle F) carp h 44 Monument
—Stuart E (Ethel M) mech N Beverly r 20 Cherry
*Kontoules James h Idlewood Grove
Kopp Marian K student r 7 Monument
—William K (Freda M) v pres Peabody h 7 Monument
*Kousmar Boleslaw h Batchelder pk
Kraczynski Stefan (Victoria) supt Mrs R Boyer Miller h 72 Grapevine rd
—Stephen Z auto repr Magnolia r 72 Grapevine rd
Kulbert Warren (Hazel) rem to Hamilton

LAKE VIEW GOLF CLUB INC Mrs Ethel B Wentworth 56 Main
Lammert Adam M (Evelyn W) leather chemist Exeter N H h 35 Grapevine rd
Landers George A Jr (Emily E) (George E Landers and Son) 158 Main h do
—Ivy S wid Arthur J rem to Beverly
—Neil r 8 Lake av
—Robert E (Eleanor E) expediter USMC h 158 Main
—Susan C wid George A r 6 Friend ct
Landers' George E and Son (George A Landers Jr) plumber 158 Main
*Landry Alyre S h Idlewood Grove
Langille Earl R (Paulina J) mach Middleton r 84 Pleasant
Lanpher Edward J (Jeanne F) chemist Newburyport h 14 Juniper
Larch Farm (James R Reynolds) 38 Larch Row
Larcom Clara E wid George W r 5 Hull

CROMBIE'S BEVERLY FLOWER SHOP

298 CABOT ST. TEL. WA 2-0989

Larned Elizabeth D wid William R r 6 Porter
—Robert M (Margaret C) slsman h 6 Porter
Larrabee Arthur G (Priscilla) grocer Beverly h 16 Foster
Laste William H (Sandra E) plumber Rockport h 117 Topsfield rd
Law John T (Margaret) rem to Texas
—Lucy C rem to England
—Russell R (Myra H) rem to California
Laws William F (Emma G) pipe organ mfr 30 Monument h do
Leach Charles A (Martha F) h 10 Dodge's Row
Learoyd Barbara Mrs tel opr Hamilton r 3 Meridian rd
—Benjamin S (Barbara) supv CBS h 3 Meridian rd
*LeBel Arthur (Jeannette) h Idlewood Grove
Lebel Gerard R (Muriel) jeweler Beverly h 4 Eddel av
LeBlanc Camillo (Evangeline E) carp Lynn h 102 Maple
—Gerald carp Swampscott r 102 Maple
Lee Harold W (Eva J) h 15 Cherry
—Helen r 176 Main
LeRette William H (Arlene M) student r 169 Main
—William P (Mary H) repr USMC h 169 Main
*Leskiewicz Stanley (Mary) h Batchelder pk
Leyendecker Averita F Mrs rem to Hamilton
—Ronald N rem to Hamilton
Libby Scott D tchr music h 202 Main h do
Lillie Rupert B (Susan D) insp GECo h 35 Batchelder pk
Lindsley Arthur (Helen G) slsman h 225 Main
Linsday Mary E clk Beverly h 11 Friend ct
Litch Frank E r 255 Grapevine rd
—Ralph G (Amy R) maintman Gordon College h 255 Grapevine rd
Lithgow William (Mary L) meat cutter Salem h 15 Friend ct
Locke Robert H (Shirley M) foreman GECo h 24 Burley
Lords Hill Realty & Trust (Mrs Ruth C Rogers and Percy E Bruce) real est 1 Burnham rd
Lucey Anne E died Dec 22 1957 age 62
—Catherine T h 44 Porter
—Daniel J died Mar 6 1957 age 84
Lufkin Marjorie A emp Louis N Cabot r 97 Larch Row
Lunt Clarence H h 175 Main

CENTER REXALL DRUG CO., INC.
The Best and Most Complete
Prescription Department in the City
220 CABOT ST. **TEL. WA 2-3228**

Luxton Chester J farmhand Greycroft Farm r 14 Cedar
—David E carp r 39 Larch Row
—Elmer T farmhand Walpole r 14 Cedar
—John E (Jean H) shipper USMC h 39 Larch Row
—June F teletype opr NY r 39 Larch Row
—Thomas J h 14 Cedar
—Thomas J (Mrs Florence A) died Oct 24 1957 age 77
Lynch Maurice F tree climber 268 Main h at Andover
Lyons D Joseph (Rose V) h 15 Fiske rd
—Ronald (Rose) farmwkr 93 Main h 10 Friend ct

MacDONALD DANIEL h 15 Knoll rd
—Florence L cook emp 91 Cedar r do
—Kathleen M Mrs cook Louis N Cabot r 97 Larch Row
—Kenneth G (Kathleen M) emp B&M h 97 Larch Row
MacFarlane James W (Virginia) mech eng CEPInc h 106 Maple
—Virginia Mrs nurse Salem r 106 Maple
Maciejowski John J (Dorothy D) emp USMC h 31 Grapevine rd
MacKinnon Allen M (Janice L) trk driver Saugus h 35 Arbor
—Charles (Medora C) investment Boston h 4 Main
MacLean Valentine P (Dorothy) rem to Beverly
—Wilfrid J Rev (Margaret E) pastor First Congregational Church of Wenham h 10 Arbor
MacNichol Edward F (Adelaide F) lwyr Boston h 120 Grapevine rd
Maddix Harold S (Sylvia B) elec eng Burlington h 195 Topsfield rd
Magrane Muriel Mrs rem to Beverly
Maihos Stella H emp CBS r 169 Topsfield rd
—William A (Grace M) gas sta mgr Beverly h 169 Topsfield rd
Mallon Andrew T (Jane T) emp GECo h 45 Cherry
Marinelli Anthony F (Charlotte H) clk Beverly h 57 Larch Row
Markle Prentiss B (Patricia M) welding eng Boston h 1 Eaton rd
Martel Leo F (Lois J) bricklayer h 152 Main
Martin Oscar J (Rita E) eng GECo h 15 Stanton
MASSACHUSETTS COMMONWEALTH OF
Mass Society for the Prevention of Cruelty to Animals John T Brown agt 143 Cherry

BEVERLY EVENING TIMES
Serving the Merchants of Beverly and the North Shore Since 1893

Mathews William C (Carol H) carp emp 13 Larch Row h 9 Burley
Mattern Frank C (Ruth A) mach designer USMC h 4 Chestnut
—Olive H wid Frank r 4 Chestnut
*Matthews Ralph H Jr (Shirley E) apprenticewkr GECo h Idlewood Grove
Matzek Margaret M wid Frank C r 15 Cedar
Mavrakos Timothy A (Portia) slsman h 175 Cherry
McCarthy Daniel died Sept 27 1957 age 61
—James (Helen) priv chauf Mrs Neil Rice h rear 68 Walnut rd
—Mary E clk tchr Ipswich r 194 Main
—Victorine L wid Daniel h 194 Main
McConloue Joseph (Jean) rem to Philadelphia Pa
McCullough Diane C emp Louis N Cabot r 97 Larch Row
McDermott Duane M teller Boston r 132 Topsfield rd
McDiarmid Gloria D Mrs supv SEPInc r 9 Meridian rd
—Maxwell J (Gloria D) carp h 9 Meridian rd
McEachern Anna F wid Neal r 180 Main
McGinnis Raymond (Marie) rem to North Beverly
McHutchinson Helen emp Edward F MacNichol r 120 Grapevine rd
—Maggie J emp Edward F MacNichol r 120 Grapevine rd
McKean Henry P (Elizabeth P L) h 272 Grapevine rd
McLaughlin Eugene A (Mona) gardener Edward F MacNichol h 118 Grapevine rd
McNeil Walter H Jr (Elizabeth B) print shop Beverly h 10 Eddel av
McParland Catherine wid John emp Frederick Ayer Jr r 57 Walnut rd
Meakin Eric N (Mona E) rem to Beverly
Meisner Boyd (Arlene) constr supt Boston h 94 Maple
Merrill Robert R (Dorothy H) maint supv Ipswich h 132 Topsfield rd
Merry Roger S (Janice H) clk S Hamilton h rear 13 Larch Row
Meyer Henry H Jr (Edith N K) rem to Hamilton
Michand Armand T tree climber 268 Main h at Ipswich
MILULSKI STANLEY J (Shirley M) Realtor & Insurance "List your property today" 38 Monument tel Hamilton 603 h do—See p 50

*Miller R Boyer wid William A C h 72 Grapevine rd
Millman Blanche rem to Boston
Mills George C (Essie V) h 11 Arbor
—Oakley V (Etta A) bkkpr Boston h Idlewood Grove
—Paul G (Arlene B) variety store Beverly h 47 Hull
*Milward William D h Batchelder pk
Mirantz Mortimer C h 29 Topsfield rd
Mitchell Charles B (Rena L) supt 68 Main h 14 Cherry
—Corinna S Mrs mgr 133 Main r 11 Dodge's Row
—Elmer L (Corinna S) tray mfr 11 Dodge's Row h do
—Frank (Florence) tailor h 113 Main
—Harry D (Mira E) h 40 Arbor
Moffett Lloyd J (Barbara C) foreman USMC h 9 Perkins
Mohr J Henry bakery Salem h 56 Arbor
—J Henry Mrs (Elinor M) died Feb 24 1957 age 68
*Monkiewicz Charles (Helen) h Batchelder pk
Morgan Gardiner A (Barbara A) IBM supv Salem h 8 Porter
—James H rem to Rowley
—William T died Jan 8 1958 age 79
*Morin Martin (Ruth) h Idlewood Grove
Moroney William J (Josephine) eng CBS h 175 Topsfield rd
Morse Donald F (Sally E) slipper mfr Lynn h 24 Arbor
Moser Donald C (Irene G) carp h 105 Topsfield rd
Mossman Donald A (Eleanor) clk Boston h Puritan rd
—Eleanor Mrs clk Boston r Puritan rd
Motley E Preble (Frances H) h 156 Larch Row
Mulry Edward J Jr (Katherine C) bdg contr 179 Cherry h do
Murch Leroy C (Grace L) sec Wenham Golf Club Inc 80 Main h at Beverly
*Murphy Margaret Mrs h Idlewood Grove
—William A (Dorothy L) clk Danvers h 197 Topsfield rd

NANCY'S BEAUTY SALON (Mrs Nancy J Barter) 8 Friend ct
Nason Edith H wid Melvin A h 22 Friend ct
Nelson Eric A (Clare E) in U S Navy h 5 Ellis av
Newman Frederick W (Eleanor S) mach GECo h 55 Larch Row
Nichols William O (Katherine S) slsman Boston h 15 Lake av
Nickerson Gail student r 34 Monument
—Judith A office sec CBS r 34 Monument
—Wells E (Ruth R) terminal supt Chelsea h 34 Monument

TED C. SIHPOL
REAL ESTATE AND INSURANCE
YOUR FRIENDLY BROKER
221 CABOT ST. TEL. WA 2-1206 BEVERLY

Nightingale Augusta H wid John T h 356 Grapevine rd
97 Drive-In (Emil R and Joseph E Thibault) rest 143 Topsfield rd
—Market (Emil R and Joseph E Thibault) grocers 143 Topsfield rd
Noren Herbert C (Esther M) treas Beverly h 4 Pleasant

OBER W CLIFTON (Arlene A) gardener Beverly Farms h 26 Cherry
—Barbara Jean comptometer opr Lynn r 26 Cherry
O'Keefe Michael T r 349 Grapevine rd
O'Leary Bertha M wid John J h 77 Topsfield rd
O'Meara James J (Veronica) emp USMC h 20 Friend ct
Oro William (Marilyn) planner GECo h 4 Meridian rd
Ortins Joseph M (Jeannette B) contr 101 Main h do
Osgood Mary C wid Edward H pres Wenham Historical Association and Museum Inc 132 Main h 195 Larch Row
—William B banker Boston r 195 Larch Row

P-K RANCH (William T Connor) riding academy 69 Pleasant
Packard Luther W (Barbara F) rem to Denver Colo
Page Carl C (Norma S) draftsman USMC h 6 Puritan rd
—John W (Helen A) tchr Beverly h 10 Bruce la
*Palmer Myrtle M wid Francis L h Batchelder pk
Parker Isabel L wid James married W Lincoln Boyden
Parks Stanley (J Avis) emp GECo h 44 Cherry
Parsons Alfred W (Merle E) supt of streets rear 138 Main h 6 Friend ct
—Robert J (Phyllis A) carp contr 34 Burley h do
Pasquarelli Mario (Alfreda) mach USMC h 82 Pleasant
Patch Robert student r 42 Cherry
—Theresa r 42 Cherry
—William F (Leonne C) dept head Salem h 42 Cherry
Pauling P Muriel wid Horace E h 172 Main
Peabody Helen C Mrs bkkpr 93 Main r 180 do
—S Sumner (Helen C) carp Gloucester h 180 Main
Peck Lena P tchr Lynn r 11 Bruce la
—Lucy T Mrs h 11 Bruce la
Pedra John F (Rita M A) clk Danvers h 82 Maple

BOYD ROBERTS WALTER S. FLINT Insurance Agency, Inc.
Real Estate-Rentals BOYD ROBERTS, Pres.-Treas.
170 CABOT ST. Tel. WA 2-0786 Res. 45 NEPTUNE ST. Tel. WA 2-2511

Pedrick Elfreda V wid Lawrence h 236 Larch Row
—Richard L (Louise E) executive Salem h 6 Juniper
*Pegluccio Frank h Idlewood Grove
Perkins Bertha wid John h 32 Perkins
—Calvin T (Angelina M) eng Peabody h 26 Burley rd
—Charles E (Eleanor A) design draftsman GECo h 78 Maple
—Frances F nurse Beverly r 32 Burley
—Frank E clk Boston r 149 Main
—George A h 32 Burley
—Howard E (Hylma B) gen mgr Hamilton h 75 Arbor
—Loriner F (Alice S) caretaker Henry P McKean h 26 Hull
—Mary F tchr Marblehead r 11 Lake av
—Maynard r 32 Perkins
—Myron A (Annie L) asst supt State Hwy Dept h 11 Lake av
—Norman L in U S Navy r 24 Arbor
—Patricia E married Robert Cyr rem to Danvers
—Porter J (Susannah T) X-ray tech GECo h 12 Eddel av
—Ralph W (Emily T) h 149 Main
—Robert B student r 75 Arbor
—Ruth D r 3 Ellis av
Perley Jeanette C Mrs rem to Essex
—Peter E painter Essex r 11 Pleasant
Perrotti Josephine M Mrs (The Country Shop) 75 Main r at Beverly
Perry Rolland J (Frances L) slsman Salem h 18 Lake av
—Winifred R r 225 Main
Peterson Ella wid August r 35 Grapevine rd
—Lawrence M (Edith D) eng Boston h 17 Howard
—Philip R (Emma A) eng USMC h 26 Arbor
*Pettingill James B (Mary G) h Idlewood Grove

CAMPBELL FUNERAL SERVICE
65 CABOT STREET
Telephone Beverly WA 2-1113
CHARLES E. CAMPBELL FRANK T. CAMPBELL

BEVERLY EVENING TIMES
Serving the Merchants of Beverly and the North Shore Since 1893

Pews Charles W (Mary D) caretaker Mrs Polly Dearborn h 72 Cedar
—Frank R (Stella N) caretaker emp 91 Cedar h 36 Topsfield rd
—Mary D Mrs priv sec Hamilton r 72 Cedar
*Philcrantz Fred A (Ella C) h Idlewood Grove
Phippen Clark student r 2 Walnut rd
—Edith D wid Henry O h 4 Walnut rd
—Henry O (Betsy D) mgr Boston h 2 Walnut rd
—Richard D (Susanne la C) business mgr Boston h 257 Larch Row
Pier Reinette P Mrs h 157 Larch Row
Pierce Chester J (Dorothy E) slsman Salem h 29 Friend ct
—Dorothy E Mrs dietitian Salem r 29 Friend ct
Pine Knoll Country Day School (William T Connor) 70 Pleasant
*Pingree Sumner Jr (Janet F) rem to Hamilton
Pirrotta Salvatore J (Beverly I) mgr Topsfield h 74 Maple
Poor Joseph F (Margaret D) lighting fixtures Salem h 155 Cherry
—Justin W (Irene L) leather foreman Peabody h 203 Topsfield rd
—Nathan H draftsman Beverly r 203 Topsfield rd
—Raymond J (Patrice G) TV tech Peabody h 61 Topsfield rd
Porter Robert G (Anne) elec eng TelCo h 52 Pleasant
Potter Ruth E wid Richard M rem to Connecticut
Prescott Norman F (Marjorie G) eng Salem h 4 Fairview av
—Thomas G (Beatrice F) elec eng Bomac h 2 Puritan rd
Prince Alice B wid Arthur D h 25 Grapevine rd
—Anna A coml artist r 214 Main
—Anna A Mrs physician Beverly Hosp r 214 Main
—Gordon C (Anna A) h 214 Main
—Mary L r 17 Grapevine rd
—Samuel R emp town r 17 Grapevine rd
—Sarah C h 17 Grapevine rd
—Sydney C (Harriet L) h 232 Larch Row

For any form of Insurance call

FORNESS & MORGAN, INC.

BEVERLY SAVINGS BANK Bldg. Tel. WA 2-0885

FUEL OIL
COAL . . . COKE
OIL HEATING EQUIPMENT
Tel. WA 2-7111 OR PI 4-5500
PICKERING
SINCE 1838

Proctor Viola G Mrs (Radiant Kennels) 16 Perkins h do
Provost Louis W (M J Gertrude) glass tech Bomac h 25 Porter
Pulsifer Dorothy A dental asst Salem r 184 Main
—Fred (Bertha M) h 184 Main
Putnam John K (Jean M) ins Boston h 11 Monument

QUINNELL MORTON gardener Mrs Bessie P Cutler r 91 Larch Row

RADIANT KENNELS (Mrs Viola G Proctor and Mrs Melba L Boynton) 16 Perkins
Rauch Henry r 153 Topsfield rd
Ray Leslie S Jr (Marcia C) ins slsman Beverly h 81 Pleasant
Reblin William (Priscilla) slsman h 109 Pleasant
Reid Andrew S died Feb 7 1957 age 80
—Henry J (Barbara M) h 170 Main
Remsen Bertram E r 8 Cedar
Remson Thomas (Isabelle) r 12 Regwill av
Reynolds Elizabeth A Mrs pres Village Improvement Society Inc of Wenham 132 Main r 38 Larch Row
—James R (Elizabeth A) (Larch Farm) 38 Larch Row h do
—Patricia r 38 Larch Row
—Philip M (Lena C) foreman Beverly h 16 Larch Row
Rezza Thomas M (Alice M) trk driver Swampscott h 18 Lake av
Rice Elsie P wid Francis W h 23 Arbor
Richards Albert pres Wenham Golf Club Inc 80 Main h at Beverly
Richardson George K (Katherine C) designer USMC h 7 Lake av
Rix Elsie M wid Harry C h rear 48 Monument
—John E (Elizabeth T) clk Hamilton h 50 Monument
Robbins Joseph F (Jane R) investment banker Boston h 217 Larch Row

Albert E. Grant
"Take Grant For Granted"
Plumbing & Heating Contractor
Service - Repairs - Installation
17 SOMERSET AVE. Tel. WA 2-3674 BEVERLY

DEL-WEST, Inc. *Heating—Air Conditioning*
Custom Sheet Metal Work
RESIDENTIAL—INDUSTRIAL—COMMERCIAL
13 ELLIOTT ST. Tel. WA 2-4119 BEVERLY, MASS.

Roberts Edward P (Alice J) banker Boston h 201 Main
—Evan B (Mina I) caretaker h 188 Cherry
—Evan B Jr mech Beverly r 188 Cherry
—Lindreth T (Hazel S) caretaker emp 9 Maple h 7 do
—Robert A (Shirley W) carp h 96 Maple
Robertson Gladys I emp SEPInc r 35 Cherry
—Joseph (Mary) golf instr W Golf Club Inc h 35 Cherry
Robinson David W (Rita M) slsman h 17 Cherry
—John P (Agnes I) technical writer USMC h 185 Cherry
Rogers Alfred E T died Apr 22 1958 age 81
—Alfred E T Mrs (Mary E) died Sept 23 1957 age 81
*—Chester M (Nona J) h Idlewood Grove
—Daniel M (Clarinda M) physician 2 Cherry h 123 Main
—Ruth C wid Clarence E (Lords Hill Realty & Trust) 1 Burnham rd h do
Roland Victor D (Dorothy W) hairdresser Beverly h 127 Topsfield rd
Roller Anne K writer r 153 Main
Rollins Myrtle F wid Harold F r 17 Foster
Rothwell William A (Joyce M) eng GECo h 35 Topsfield rd
Rouleau Fred M (Lorraine) rem to San Diego Calif
Roy Henry R (Lorraine I) carp Beverly h 21 Leigh rd
Rundlett Wilbur C (Margaret) rem to Beverly
*Rupp Nellie A wid Frank O h Idlewood Grove
*Russell Charles P h Idlewood Grove
*—F Warren (Esther M) h Idlewood Grove
—Richard S Jr (Mary) clk Danvers h 8 Larch Row
—William (Christina M F) bricklayer h 187 Topsfield rd
—William F (Mary K) eng Woburn h 15 Bruce la
Rutter Emma N wid Joseph A h 13 Bruce la
Ryan Mary emp Mrs Ellice Endicott r 346 Grapevine rd

RANTOUL PHARMACY
THE REXALL STORE
Complete Prescription Department
Cor. RANTOUL and POND STS. Telephone WA 2-2478

BURSAW OIL CORPORATION
ESSO OIL BURNERS AND FUEL OIL
COLONIAL ROAD Tel. PI 4-4200 SALEM

ST JACQUES ADELINE R wid William camp dir 91 Grapevine rd h do
Salem-Beverly Pumping Station off 81 Cherry
Sargent Edward L (Maude F) elec Salem h 16 Arbor
—Frank G (Mary H) fire chief WFD h 108 Main
—Franklin L (Lillian E) sheetmetalwkr GECo h 6 Ellis av
—Laura A clk Peabody h 22 Arbor
—Mary C h 180 Main
—Mary E tchr Danvers r 6 Ellis av
Saunders Richard L (Miriam E) serviceman Danvers h 70 Maple PO D
Sauter Ralph J (Hazel I) farmhand h 168 Main
Sawyer Janet I r 37 Monument
—Lewis W (Barbara H) diemkr USMC h 37 Monument
Scanlan Thomas J (Eleanor V) officewkr USMC h 39 Porter
Schafer Elwood W (Eileen R) executive eng CBS h 4 Porter
Scott David H (Joanne W) physician Beverly h 208 Main
—Peter L (Thelma C) ins Boston h 161 Main
Seaward Philip J Jr (Eileen J) shipping clk USMC h 189 Topsfield rd
Secord Robert N (Dorothy A) chemical eng Cambridge h 197 Main
Seems Eugene G (Lydia M) rem to Buffalo N Y
Seward Francis J (Mary V) h 78 Cedar
Shackelford Charles H (Jean B) rem to Hamilton
—Philip T (Ruth T) real est & ins Beverly h 16 Walnut rd
Shapley Leo F (Edith C) h 14 Larch Row
Shea Leonard D (Audrey A) emp SEPInc h 5 Meridian rd
Sherry Edith B wid Thomas r 3 Bruce la
Shine Julia M emp 173 Larch Row r do
Skeffington Emily emp William T Kemble r off 57 Dodge's Row
Small Arthur J (Hazel) clk Salem h Batchelder pk

LEE HERSEY OIL CO.
Headquarters For American Standard Heating & Cooling
Gulf Gasoline Lubrication & Washing
114 ELLIOTT ST. TEL. WA 2-1464 BEVERLY, MASS.

BEVERLY EVENING TIMES
Serving the Merchants of Beverly and the North Shore Since 1893

Smith Alice J wid Caleb T h 14 Arbor
—Edmund R (Judith R) acct Hamilton h 60 Arbor
—Karl T (Eleanor W) plumber Beverly Farms h 332 Grapevine rd
—Lee W (Constance C) eng GECo h 4 Stanton
—Philip C F student r 34 Main
—Philip H (Elinor C M) archt Manchester & 34 Main h do
—Reginald H Jr (Nancy R) banker Cambridge h 21 Arbor
—Stella B wid James H married James E Kavanagh Jr
—Sylvia S wid Joseph H h 29 Porter
—Warren H (Ruth C) optical tech Boston h 169 Cherry
Smithwick Austin K (Frances C) ins broker Beverly h 358 Grapevine rd
Snow James A (Joan T) rem to Manchester
Soldiers' Monument 135 Main
Soucy Joseph L (Mary C) bus opr Lynn h 38 Arbor
—Leo F (Bernice G) tchr Lynn h 38 Arbor
Splaine Edward J (Shirley G) flight eng Boston h 5 Topsfield rd
Spofford Alan C (Barbara J) sheetmetalwkr Danvers h 23 Friend ct
—Robert N Jr (Nancy W) boatyardwkr Gloucester h 13 Perkins
Stacy Elizabeth C Mrs nurse 14 Howard h do
—Joel P rem to Bangor Me
Standley Florence E student r 2 Stanton
—Gordon F (Eloise H) acct SEPInc h 2 Stanton
Stanley Charlotte Mrs clk Bomac r 105 Maple
—Eben P (Christina) h 29 Pleasant
—Hughena wid LeRoy r 127 Cherry
—William E (Charlotte) in U S Navy h 105 Maple
*Steen Wilbur A (Alma) h 3 Idlewood Grove
Stevens Alfred C (Sigrid) florist Salem h 114 Cedar
—Ann rem to Boston
—Philip W (Ruth V) toolmkr USMC h 108 Cedar
—Warren A town treas Town of W r 114 Cedar

The Quality Press Printing Service
25 SCHOOL STREET Tel. WA 2-0700 BEVERLY, MASS.

McQUEENY'S ELECTRICAL CONTRACTORS
Tel. WA 2-0674 ELLIS SQUARE, BEVERLY, MASS.

Strickland Isaac (Elizabeth) jeweler Hamilton h 118 Grapevine rd
Sturges Harold A (Bertha B) civil eng Boston h 155 Main
—John B millwright GECo r 155 Main
Sullivan William T (Dorothy C) trk driver Salem h 1 Cedar
Summit Charles E emp 93 Main h 10 Friend ct
Sunnyslope Poultry Farm (Harris F Conrad) 207 Topsfield rd
Surpitski Victor foreman 268 Main h at Hamilton
Suwinski Thaddeus S (Elizabeth D) rem to Hamilton
Swaine Clifford P (Mary G) naval archt Boston h 9 Linden
—Clifford P Jr r 9 Linden
—Mary G Mrs sec Wenham Historical Association and Museum Inc 132 Main r 9 Linden
—Phebe D r 9 Linden
Swanson Howard B Jr (Jacqueline) chemical eng Cambridge h 6 Chestnut
Symington Emily B Mrs r 28 Porter

TANNER ISAAC J (Bertha) r 13 Larch Row
Tarr Dorothy D Mrs tchr music Wenham School Dept r 190 Main
—Joan D tchr Darien Conn r 190 Main
—Raymond K (Eunice A) tech Bomac h 98 Main
—Raymond K Jr tube tester Bomac r 98 Main
—Reginald W (Dorothy D) industrial eng Malden h 190 Main
—Russell C (Patricia) emp Wenham Golf Club h rear 38 Arbor
Tataronis Mary W Mrs office sec Beverly r 31 Burley
—Walter Jr (Mary W) gifts and locker plant Danvers and concessions Newbury h 31 Burley
Taylor Christine B wid Frank L h 9 Friend ct
—David H (Constance) chemicalwkr N Cambridge h 177 Larch Row
—Harold E (Jeanette C) sls eng Boston h 30 Porter
—Irving W (Mary M) mach USMC h 9 Friend ct

Greenlaw Electric Co. 7½ and 9 WALLIS ST. Telephone WA 2-0336
MODERN ELECTRICAL APPLIANCES, HOUSE AND FACTORY LIGHTING, POWER and HEATING INSTALLATION
Our Years of Experience Guarantee You the Best of Service

Essex Survey Service
Registered Land Surveyors
Graduate Civil Engineers
275 CABOT ST., BEVERLY
WA 2-3900
ESS

Teakles William S (Leila R) poultry 97 Main h do
Teiner A Roland (Ramona W) metal spinning Everett h 38 Cedar
Terrell Charles F (Anna A) mach USMC h 60 Topsfield rd
Tersolo Charles J (Helen M) auto slsman Beverly h 116 Main
Thibault Emil R (Blanche A) (97 Market) and (97 Drive-In) 143 Topsfield rd h 6 Maple
—Joseph E (Florence A) (97 Market) and 97 Drive-In) 143 Topsfield rd h 11 Meridian rd
—Marie A wid Joseph r 6 Maple
Thibodeau Philip student r Walnut la
—Raymond J archt Walnut la h do
—Roger L student r Walnut la
Thoman Kenneth (Louise) flight eng Boston h 93 Topsfield rd
Thompson John E (Eleanor E) dentist 20 Porter h do
—Stella Mrs emp Henry P McKean h 13 Hull
—Thomas H (Mary D) prin Beverly h 173 Topsfield rd
Thresh Frank R (Mary L) h 32 Porter
Thursland Arthur L (Marguerite M) rem to Connecticut
*Tiernan Mary M Mrs h Idlewood Grove
Tindley Frederick W (Helen M) emp USMC r 22 Cherry
Tobey Philip A (Martha) h 5 Juniper
Todd Barnard P (Jeannette C) physician Beverly h 9 Fairview av
Tolman Isabel C wid George L h 1 Stanton
Tomeo Joseph M (Barbara A) mgr Beverly & Salem h 9 Eddel av
Toomey John C (Margaret R) rem to Manchester
Torrey Ruth L meter specialist Bedford h 16 Walnut rd
Tracy Carol I reservations clk Boston r 6 Howard
—Leonard M (Clara A) appliance service 6 Howard h do
Trafford William B (Abigail F) lwyr Boston h 19 Larch Row
Trask H Richard (Bethany) eng Lynn h 21 Friend ct

BOYD ROBERTS WALTER S. FLINT Insurance Agency, Inc.
Real Estate-Rentals BOYD ROBERTS, Pres.-Treas.
170 CABOT ST. Tel. WA 2-0786 Res. 45 NEPTUNE ST. Tel. WA 2-2511

Tremain Grace F wid John H r 49 Porter
Trowt William A (Luena B) ins 25 Monument h do
*Tucker Randolph F (Mona H) h off 188 Cherry
Tuff Lindsay G (Elizabeth S) clk GECo h 20 Eddel av
Turner Ruth wid Walter r 127 Cherry
Tweedie Donald F T (Norma S) prof Gordon College h 3 Hull

UMENHOFER KENNETH H (Carolyn C) student h 60 Maple
U S GOVERNMENT OF
Wenham Post Office Robert S Caves postmaster 146 Main

VACHON HENRY J (L Cecile) painter h 103 Larch Row
VanAusdal Robert E (Jean D) treas Lynn h Burnham rd
Varney Fred R (Jean F) elec Salem insp of wires Town of Wenham h 6 Eaton rd
Village Improvement Society Inc of Wenham Mrs Elizabeth A Reynolds pres Mrs Eleanor F Kennard sec Mrs Helen V Crehore treas 132 Main
Villari James L (Theresa J) boilermkr Charlestown h 113 Maple
Vogel Donald L (Lorraine) rem to Beverly
Vogt Hans (Gertrude) butler R F Tucker r off 188 Cherry

WALDIE JOHN M (Mildred I) slsman h 43 Monument
Wales Henry M (Urchil H) rem to Pacific Palisades Calif
Wallis George S (Marcia K) h 185 Main
Warburg John B (Ruth B) sls eng Salem h 12 Bruce la
Warren Paul H (Ethyl L) mgr Cambridge h 196 Main
Watkins George P Jr (Barbara L) planner GECo h 6 Meridian rd

CAMPBELL FUNERAL SERVICE
65 CABOT STREET
Telephone Beverly WA 2-1113
CHARLES E. CAMPBELL FRANK T. CAMPBELL

BEVERLY EVENING TIMES
Serving the Merchants of Beverly and the North Shore Since 1893

Watson Donald J student r 139 Cherry
—James G (Mary S) mgr Boston h 139 Cherry
Webster Frederick A (Helen E) physician 8 Walnut rd h do
Welch Frank W (Marie A) emp State h 24 Cherry
—Hollis W (Marion L) h 17 Knoll rd
—Marie A Mrs clk WPO r 24 Cherry
—Morton E (Dorothy E) asst sls mgr Lynn h 79 Pleasant
Wendt Francis H wid Harry O rem to Salem
Wenham Cemetery 68 Main
—First Baptist Church 6 Dodge's Row
—Golf Club Inc Albert Richards pres Donald Cole v pres Leroy C Murch sec Arthur B Ebsen treas 80 Main
—Historical Association and Museum Inc Mrs Mary C Osgood pres Mrs Minnie E Ashworth v pres Mrs Mary G Swain sec Mrs Helen V Crehore treas assn 132 Main
—Historical Museum Robert A Edwards executive dir 132 Main
—Lake 19 Main
—Little League Park School
—Motorcycle Sales Ltd (Robert M Burnett) 62 Maple
—Self Service Market (J Wesley Chadder) 154 Main
—Tea House & Exchange Mrs Mildred H Fowle mgr 4 Monument

WENHAM TOWN OF

Fire Department
Frank G Sargent chief 148 Main
Engine No 1 148 Main
Engine No 3 148 Main
Public Library Mrs Hazel E Joiner librarian 138 Main
Public Park 211 Main
Public Works rear 138 Main
School Department
Bessie M Buker Grammar School School
Junior High School School
Centre School School
Grade School School

For any form of Insurance call
FORNESS & MORGAN, INC.
BEVERLY SAVINGS BANK Bldg. Tel. WA 2-0885

DESJARDINS REAL ESTATE
FRANCIS H. DESJARDINS, REALTOR
APPRAISALS - SALES - MORTGAGES - ALL PHASES OF REAL ESTATE
10 HOME ST. Tel. WA 2-1768 BEVERLY

Recreation Hall School
Tax Collector Mrs Ethel C Gatchell rear 16 Friend ct
Town Clerk & Town Accountant Mrs Clara L Jones 138 Main
Town Hall 138 Main
Water Dept 150 Main
Wentworth Charles E (Agatha R) foreman GECo h 104 Maple
—Ethel B wid Frederick H mgr 56 Main h do
—Leroy A (Mabel) h 16 Regwill av
—Mabel Mrs priv sec Boston r 16 Regwill av
*Wernery Howard h Idlewood Grove
West Richard S (Ruth S) ins Boston h 77 Dodge's Row
White Sophie B Mrs bkkpr Beverly h 9 Hull
Whitney Dennis M emp GECo r 80 Maple
—Herbert J (Theresa) caretaker Beverly h Woodside la
—Raymond D (Ruth M) emp Salem h 80 Maple
—William E (Beatrice V) far Boston h 47 Cherry
Whittier John D (Florentina L) h 33 Monument
—Ruth L married Allie Eaton rem to Manchester
Wilcox Joseph R (Rosalin) clk MHInc h Woodside la
Wilde John F slsman h Walnut la
Wildes George F (June E) mech Salem h 28 Arbor
—Gordon J (Mary) pressman Gloucester h 10 Patch av
—William (Margaret) rem to Beverly
—William L (Martha A) custodian Center School h 45 Larch Row
Wiley Judith A student r 28 Porter
—Linwood C (Ruth E) eng Greenland h 28 Porter
—William R coin collector TelCo r 28 Porter
Willete Lewis (Grace) caretaker emp E A Hoggard r off 47 Topsfield rd

ERNEST & ERNEST B. WRIGHT
FUEL OILS - BURNER INSTALLATION AND SERVICE
ICE CUBES TEL. WA. 2-0764 ICE CUBES
OUR TRUCKS SERVE YOU DAILY - Office and Res. 24 Odell Ave., Beverly

Williams Addie M bkkpr Beverly r 5 Hull
—L Josephine h 5 Hull
—Walter C (Caroline M) mech eng Boston h 9 Grapevine rd
Wilson Barbara A Mrs emp SEPInc h 184 Main
—Janet G wid Frank E h 19 Porter
Wigglesworth Marian McK Mrs h 231 Larch Row
Winsor Robert (Diana) slsman h 38 Larch Row
Wolcott John C h 168 Main
Woll Edward (Barbara) eng GECo h 106 Main
Woodason Frank H carp GECo r 28 Perkins
—John L (Helen H) h 28 Perkins
—Martha E wid George E r 8 Ellis av
Woodbury Harry C (Lettie C) h 44 Arbor
—Horace G (Elizabeth W) textile broker Boston h 200 Main
—Orpheus L (Aurelia M) h 20 Monument
Woodman Marion P wid William W h 21 Porter
—Mary L wid Charles E h 104 Main
—Nellie E Mrs office mgr 268 Main h at Hamilton
—Robert T (Josephine R) h 7 Cherry
—William W died Nov 10 1957 age 73
Woods Edna P wid Frederick E r 17 Meridian rd
Woodward Donald E (Pauline) acct Salem h 13 Eaton rd
Worthen Alfred R Jr (Ruth S) real est Beverly h 3 Eaton rd
Wykes Laila P Mrs r 16 Perkins

YEATON STEPHEN O (Evelyn H) h 16 Friend ct
Yee Thomas G (Mabel H) elec eng Beverly h 12 Eaton rd
Yeo Ernest E (Lois H) mech developer Salem h 15 Pleasant
Young Alonzo Jr h 86 Dodge's Row
—Herman r 86 Dodge's Row

ZIMMERMAN JOHN (Katherine N) rem to Danvers
Zipperer Berta C Mrs r 51 Monument

Don't Guess Where You Are Going

BUY A MAP

FOR SALE AT ALL BOOKSTORES

WENHAM NUMERICAL DIRECTORY

(For explanatory notes see page 671)

ARBOR fr 139 Main N bey Juniper to South Hamilton town line
10 MacLean W J Rev
11 Burrage Harold R
Mills George C
Gray Etta E Mrs ◎
14 Smith Alice J Mrs ◎
15 Elliott Harry D ◎
16 Sargent Edward L ◎
17 Ackerman James ◎
17½ Eddel av begins
19 Kavanagh James E Jr ◎
Kavanagh & Clarke painters
20 Clarke Mabel L Mrs ◎
Clark Leroy F Jr
21 Smith Reginald H Jr
22 Sargent Laura A ◎
23 Rice Elsie P Mrs ◎
24 Morse Donald F ◎
26 Peterson Philip R ◎
26½ School st begins
27 Dodge Melvina A Mrs ◎
28 Wildes George F ◎
29 Jaquith Donald F ◎
32 Chace Elwood F ◎
33 Ainsworth Francis W ◎
34 Freeman Edward ◎
35 MacKinnon Allen M ◎
36 Clay Hiram L Jr ◎
38 Soucy Leo F
Soucy Joseph L ◎
38r Tarr Russell C ◎
40 Mitchell Harry D ◎
42 Bruce la begins
44 Woodbury Harry C ◎
46 Porter st begins
49 Kendrick Edmund H ◎
55 Bliss Robert H ◎
56 Mohr J Henry ◎
57 Juniper st begins
60 Smith Edmund R ◎
65 Decot Harold T ◎
70 Kinsella Stephen D ◎
74 Bourne William E
75 Perkins Howard E ◎
79 Brand Roger G

BATCHELDER PK fr 76 Pleasant E to dead end (Irregularly numbered)
3 Bixby Charles M ◎
Vacant
29 Davis Harry A ◎
33 Bettencourt Francis ◎
35 Lillie Rupert B ◎
— Small Arthur J ◎
103 Davis Charles W ◎
— Monkiewicz Charles ◎
— Vacant
— Kousmar Boleslaw ◎
— Milward William D ◎
— Palmer Myrtle M Mrs ◎
— Leskiewicz Stanley ◎
100 Caulkins George ◎

BOULDER LA fr 265 Grapevine rd SW to Beverly town line

BRUCE LA fr 43 Arbor E to 33 Perkins
3 Fearon Wendell F ◎
4 Hamilton Robert A ◎
5 Daniels Richard W ◎
8 Hyde Everett M ◎
9 Jones Bernard A ◎
10 Page John W ◎
11 Peck Lucy T Mrs ◎
12 Warburg John B ◎
13 Rutter Emma N Mrs ◎
14 Cousins William J ◎
15 Russell William F ◎
17 DeCoff John F ◎

BURLEY fr 75 Maple S to Danvers town line
1 Bradbury Philip F ◎
5 Dooling Arthur D ◎
9 Mathews William C ◎
24 Locke Robert H ◎
25 Burnett R N builder ◎
26 Perkins Calvin T
27 Hicks Leslie R Jr ◎
29 Hicks Robert B ◎
31 Tataronis Walter Jr ◎
32 Perkins George A ◎
34 Parsons R J carp ◎

BURNHAM RD fr 41 Topsfield rd W and SW bey Laurel dr to dead end
1 Rogers Ruth C Mrs ◎
Lords Hill Realty & Trust
14 Hussey Frank W ◎
— Graham Robert E ◎
— Vacant
— Vacant
— Van Ausdal R E ◎
— Brettler Benjamin J ◎

CEDAR fr 29 Cherry SW to 40 Topsfield rd
1 Sullivan William T ◎
4 Corning Frank A ◎
5 Brooks Lloyd C ◎
6 Byrnes Michael A ◎
8 Barnes Hattie F Mrs ◎
10 Cook Arthur ◎
12 Cook K A trucking ◎
13 Boyden W Lincoln ◎
14 Luxton Thomas J ◎
15 Cole Margaret M Mrs ◎
18 Cogswell Dean E ◎
38 Teiner A Roland ◎
— Wenham Lake
60 Berry Leonard
66 Campbell Wendell H ◎
72 Pews Charles W
78 Seward Francis J ◎
80 Hatfield Paul S ◎
82 Hersey Reginald R ◎
Hersey Warland E ◎
84 Butterworth K R ◎
91 Dearborn Pauline M Mrs ◎
100 Burnham Fred C ◎
108 Stevens Philip W ◎
114 Stevens Alfred C ◎

CENTRAL SQUARE (a section) fr 131 Main N

CHERRY fr 121 Main W and NW then W bey Eaton rd to 138 Topsfield rd
1 Harrington Joseph Jr ◎
2 Rogers D M MD
7 Woodman Robert T ◎
10 Vacant

Cherry—continued
11 Hanlon William E ◎
14 Mitchell Charles B ◎
15 Lee Harold W ◎
15r Knowlton Moses Jr ◎
17 Butler Mary E G ◎
Robinson David W
18 Jones Robert C ◎
20 Knowlton G D Mrs ◎
20r Anderson Elmer M ◎
21 Gregory Ernest T ◎
22 Caves Bessie M Mrs ◎
22r Caves Robert S ◎
23 Brooks A C Mrs ◎
24 Eaton Lillie B Mrs ◎
Welch Frank W
26 Holmes Carrie D Mrs ◎
Ober W Clifton
29 Cedar st begins
30 Joiner Edgar E
Howard Isabel M
Cooke Frank A ◎
35 Robertson Joseph ◎
36 Jorgensen A L Mrs ◎
39 Vacant
40 Baker William O ◎
41 Campbell Frank K ◎
42 Patch William F ◎
44 Parks Stanley ◎
45 Mallon Andrew T ◎
47 Whitney William E ◎
48 Gray Clayton U ◎
50 Monument st ends
56 Aiken C Frederick ◎
58 Pleasant st begins
69 Jones Aloysius J ◎
72 Cummings Edwin P ◎
79off Gardner Harrison ◎
81off Salem- Beverly Pumping Station
94 Vacant
100off Cedar Pond
123 DeMille Max M
127 Higginson Francis L ◎
130 Cook Harry
133 Crocker Reginald
137 Greene John B ◎
139 Watson James G ◎
140 Currier Donald E ◎
143 Brown John T ◎
Mass Society for the Prevention of Cruelty to Animals
145 Regwill av begins
147 Cottle George B ◎
155 Poor Joseph F ◎
161 Flint st begins
162 Erhard John W
Erhard Henry A ◎
169 Smith Warren H ◎
175 Mavrakos Timothy A ◎
175½ Eaton rd ends
177 Edwards Paul I ◎
179 Mulry E J Jr builder ◎
183 Ayres Wwight L ◎
185 Robinson John P ◎
187 Burns Everett D Jr ◎
188 Roberts Evan B ◎
188off Tucker Randolph F ◎
191 Crawford Burton J ◎

CHESTNUT fr Walnut rd NE to South Hamilton town line
4 Mattern Frank C ◎
6 Swanson Howard B Jr ◎

DODGE'S ROW fr 202 Larch Row S and SW bey Grover to Beverly town line
6 Wenham First Baptist Church
10 Leach Charles A ◎
11 Mitchell E L tray mfr ◎
14 Bell Donald H ◎
20 Longham Brook Bridge crosses
45off Hollander Theodore C ◎
57off Kemble William T ◎
63off Hagar Robert P ◎
67 Genthner Henry W
72 Hewson James ◎
77 Comegys Walker B Jr
West Richard S ◎
81 Vacant
86 Young Alonzo Jr
88 Askman Mouritz A
96 Dodge Grace M Mrs ◎
125 Grover st begins

EATON RD fr 160 Topsfield rd NE and N to 175½ Cherry
1 Markle Prentiss B ◎
2 Brown Robert W ◎
3 Worthen Alfred R Jr ◎
4 Chellis Manning S ◎
5 Hines Joseph P ◎
6 Varney Fred R ◎
8 Cutler Eleanor F Mrs ◎
10 Carter Harland H ◎
12 Yee Thomas G ◎
13 Woodward Donald E ◎
14 Durkee Norman R ◎

EDDEL AV fr 17½ Arbor W and S to dead end
4 Lebel Gerard R ◎
5 Hayes William F ◎
6 Clarke Robert E ◎
9 Tomeo Joseph M ◎
10 McNeil Walter H Jr ◎
10½ Holmes Gardner W ◎
11 Fuller G Austin ◎
12 Perkins Porter Jr
15 Brewer H F builder ◎
Brewer E M Mrs ◎
16 Dillard Robert W ◎
17 Gould Sidney C ◎
20 Tuff Lindsay G ◎
22 Clarke R L carp ◎
24 Allen Joseph D ◎
26 Jones Ruth A Mrs ◎

ELLIS AV fr School SE to dead end
3 Herrold A Miles ◎
4 Butterworth John F ◎
5 Nelson Eric A
6 Sargent Franklin L ◎
7 Dale Harry I ◎
8 Ackerman J Donald ◎
12 Rogers Lawrence ◎

ESSEX fr 88 Grapevine rd S to Beverly town line
— Govoni Douglas P ◎
— Thompson's Corner

FAIRVIEW AV fr 109 Main W to dead end
4 Prescott Norman F ◎
7 Gwinn George H ◎
9 Todd Barnard P ◎

FISKE RD fr 59 Main W to dead end
6 Batchelder Edmund J ◎
7 Elwell Almont S ◎
10 Fiske Arthur ◎
11 Granz Norman H ◎
15 Lyons D Joseph

FLINT fr 161 Cherry SW to dead end

FOSTER fr 21½ Porter N and W then in half circle to Foster
3 Blanchard Glenn E ◎
5 Goss William O Jr ◎
7 Hidden William P ◎

Foster—continued
9 Keppie William B ◎
12 Gpsan Richard L ◎
13 Burr John E Jr ◎
15 Hodge Howard D ◎
16 Larrabee Arthur G ◎
17 Burton Gardner P ◎

FRIEND CT fr 140 Main SE to dead end
6 Parsons Alfred W ◎
8 Barter Philip D ◎
Nancy's Beauty Salon
9 Taylor Christine B Mrs ◎
Taylor Irving W
10 Lyons Ronald
Summit Charles E
Eveleth Frank C
11 Cook Austin S ◎
Linsdau Mary E
13 Giles Earle G ◎
15 Lithgow William ◎
16 Yeaton Stephen O
16r Tax Collector
Gatchell Benjamin A
17 Barter John P ◎
20 O'Meara James J ◎
21 Trask H Richard ◎
22 Nason Edith H Mrs ◎
Dobson Norman R
23 Spofford Alan C ◎
27 Begg Alexander ◎
29 Pierce Chester J ◎

GLENDALE AV fr South Hamilton town line SW to dead end

GRAPEVINE RD fr 214 Larch Row SE and E then SE bey Horse Hill la to Beverly town line
9 Williams Walter C ◎
14 Coolidge William H ◎
16 Chapman F Burnham ◎
17 Prince Sarah C
Jacques Edwin
25 Prince Alice B Mrs ◎
31 Maciejowski John J ◎
35 Lammert Adam M ◎
43 Cox William R ◎
72 Miller R Boyer Mrs ◎
Campbell Leverett W
Kraczynski Stefan
74 Vacant
78 Longham Brook Bridge crosses
88 Essex st begins
89 Thompson's Corner
91 Iron Rail Camp
St Jacques A R Mrs
118 Strickland Isaac
McLaughlin Eugene A
Jay Eleanor Mrs
120 MacNichol Edward F ◎
127 Rubbly rd begins
136 Constandy Stephen H ◎
140 Cream Frederick P ◎
143 Davis Charles W ◎
204 Campbell James M ◎
245off Gordon College
Administration Bdg
Chapel The
Byington Hall
Wood Hall
Drew Hall
Winn Library
Frost Hall
Science Laboratory
Music Building
Student Union
Divinity School
Grapevine
Tower Apts The
Grapevine Apts The
255 Litch Ralph G
256 Hull st begins
260 Entrance to State Hwy Route 128
265 Boulder la begins
270 State Hwy Route 128 crosses (underneath)
272 McKean Henry P ◎
332 Smith Karl T ◎
335 Dexter J Lindsey ◎
337 Horse Hill la begins
338 Hamilton Milton E ◎
346 Endicott Ellice Mrs ◎
349 Butman William E
350 Gaumond Albert
356 Nightingale A H Mrs ◎
358 Smithwick Austin K

GROVER fr 125 Dodge's Row SE to Beverly town line

HORSE HILL LA fr 337 Grapevine rd E and SE to Beverly town line

HOWARD fr 25½ Porter N bey Stanton to South Hamilton town line
5 Brooks Howard M ◎
6 Tracy L M household appliances ◎
8 Ferris Joseph T ◎
9 Eldred Edwin C ◎
10 Knowlton Elsie C Mrs ◎
11 Dennis Grafton S ◎
12 Stanton st begins
14 Stacy E C Mrs nurse ◎
15 Gouzie George S ◎
16 Foster John A ◎
17 Peterson Lawrence M ◎

HULL fr 256 Grapevine rd SW to Beverly town line
3 Tweedie Donald F T ◎
5 Williams L Josephine
9 White Sophie B Mrs
Adams Stanley A
13 Thompson Stella Mrs
16 Cannon John D ◎
26 Perkins Loriner F
40 Brennan M E Mrs ◎
42 Johnson Theodore R ◎
47 Mills Paul G ◎
48 Kinsman Kenneth E ◎

IDLEWOOD GROVE fr 99 Pleasant N to dead end
3 Steen Wilbur A
— Vacant
— Landry Alyre S ◎
— Cosentino Joseph ◎
— Mills Oakley V ◎
— Wernery Howard ◎
— Fiske Grace H Mrs ◎
— Durgin Ralph ◎
— Matthews R H Jr ◎
— Hayes Cornelius J ◎
— LeBel Arthur ◎
— Tiernan Mary M Mrs ◎
— Philcrantz Fred A ◎
— Pettingill James B ◎
— Vacant
— Russell F Warren
— Dorden William D ◎
— Hurley Lawrence
— Pegluccio Frank ◎
Brown Mattie M Mrs ◎
— Morin Martin ◎
— Burt Oscar J ◎
— Herrick Carmen E ◎
— Murphy Margaret Mrs ◎
— Rogers Chester M ◎
— Vacant
— Russell Charles P ◎
— Connor William T ◎
— Vacant
— Drozek Joseph A ◎
— Vacant
— Kontoules James ◎
— Rupp Nellie A Mrs ◎

Idlewood Grove—cont
— Vacant
— DeRosa Anthony J ◎

JUNIPER fr 57 Arbor W to dead end
2 Kent John E ◎
4 Homan Clifford P ◎
5 Tobey Philip A ◎
6 Pedrick Richard L ◎
9 Abel Walter L ◎
12 Bode Robert H ◎
14 Lanpher Edward J ◎
15 Ireland Robert W ◎
16 Axtell Robert S ◎
17 Anderson Bruce H ◎

KNOLL RD fr South Hamilton town line SW to dead end
15 MacDonald Daniel
17 Welch Hollis W ◎

LAKE AV fr 65 Main W to dead end
3 Amatucci Michael P ◎
6 Corning Frank A Jr ◎
7 Richardson George K ◎
8 Crowley Charles F
11 Perkins Myron A ◎
13 Duffy Ellen B Mrs ◎
15 Nichols William O ◎
18 Perry Rolland J
Rezza Thomas M ◎

LARCH ROW fr 188½ Main at South Hamilton town line SE and NE bey Grapevine rd to Hamilton town line
7 Glabach John B Jr
8 Russell Richard S Jr ◎
8½ Patch av ends
9 Haszard Wallace C ◎
11 Armstrong Roger T ◎
13 Haszard R B builder ◎
13r Merry Roger S ◎
14 Shapley Leo F ◎
16 Reynolds Philip M ◎
19 Trafford William B ◎
27 Armington Everett A ◎
38 Winsor Robert
Aldrich Mills C
Larch Farm
Reynolds James R ◎
39 Luxton John E ◎
41 B&M RR crosses at Grade
45 Wildes William L ◎
53 Hayes Stanley G ◎
55 Newman Frederick W ◎
57 Marinelli Anthony F ◎
60 Miles River Bridge crosses
80 Eldridge Joseph K
86 Jeffers J Donald ◎
90 Crehore Rupert H ◎
91 Dolan James F
93 Donovan Jeremiah T
95 Donovan John H
97 MacDonald Kenneth G
Cabot Louis N ◎
99 Hall Edward M ◎
101 Foster David W ◎
103 Vachon Henry J ◎
110 Dodge Louis A ◎
112 Diamond Maynard L ◎
137 Kniffin Kenneth R ◎
149 Cutler Nancy S Mrs ◎
156 Motley E Preble ◎
157 Pier Reinette P Mrs ◎
166 Jaques Herbert
173 Ayer Neil R ◎
177 Taylor David H ◎
180 Jones Vincent W Jr
190 Osgood Mary C Mrs ◎
197 Chanler Bronson W
201 Walnut rd ends
202 Cole Adeline P Mrs
202½ Dodge's Row begins
204 Cole Ann S Mrs
210 Brookby Farm Nursery School
213 Keene Elizabeth C Mrs
214 Grapevine rd begins
216 Furbush Charles E ◎
217 Robbins Joseph F ◎
231 Wigglesworth M Mc K Mrs
232 Prince Sydney C ◎
Joiner Donald W
236 Pedrick E V Mrs ◎
240 Hardy Wilbur H Jr ◎
257 Phippen Richard D ◎

LAUREL DR fr Burnham rd NW to dead end

LEIGH RD fr South Hamilton town line SW to dead end
19 Gilbert Simone T Mrs ◎
21 Roy Henry R ◎
22 Harlon James M ◎

LINDEN fr 227 Main NW to South Hamilton town line
4 Hill John B ◎
6 Crawley Norman R ◎
6½ Hamilton town line crosses
9 Swaine Clifford P ◎
15 Gould Sarah E ◎

MAIN fr Beverly town line NW then NE bey Linden to South Hamilton town line
4 MacKinnon Charles ◎
19 Wenham Lake
24 Haas Otto R ◎
34 Smith P H archt ◎
41 Peters Hugh Rev
56 Wentworth E B Mrs ◎
King James Rev
Lake View Golf Club Inc
57 Brouillette Wilfred W ◎
59 Fiske rd begins
61 Batchelder E L C Mrs ◎
62 Batchelder F C ◎
65 Lake av begins
68 Wenham Cemetery
69 Chop Stick House
72 Boston-Ipswich rd milestone
73 Patti la begins
75 Country Shop The antiques
79 Jones Albert W
Cummings Alfred P
80 Wenham Golf Club Inc
93 Greycroft Farm milk
Grey Melville G ◎
97 Teakles William S
Vacant
98 Tarr Raymond K ◎
101 Bedard Jacques J
Ortins J M builders ◎
104 Woodman M L Mrs ◎
105 Dodge J gasoline
106 Woll Edward ◎
108 Sargent Frank G ◎
109 Fairview av begins
116 Tersolo Charles J ◎
120 Agrella Alexander A
121 Cherry st begins
123 Rogers Daniel M ◎
129 Monument st begins
130 Brown Richard A ◎
131 Central sq (a section) begins

Main—continued
132 Wenham Historical Association & Museum Inc
Wenham Historical Museum
Village Improvement Society Inc of Wenham
Burnham Hall
133 Hobbs House clothing
135 Soldiers Monument
137 First Congregational Church of Wenham
138 Public Library
Wenham Town Hall
Town Clerk & Town Accountant
138r Public Works Dept
139 Arbor st begins
140 Friend ct begins
143 Brown Jesse E ◎
145 Brown R B elec ◎
146 Wenham Post Office
148 Wenham Fire Dept
149 Perkins Ralph W ◎
150 Water Department
151 Darnton John M ◎
Vacant
152 Carveth Ronald J
Martel Leo F ◎
153 Bezanson Alton F ◎
154 Wenham Self Service Market
Chadder J Wesley ◎
155 Sturges Harold A ◎
157 Kennard Delano M ◎
158 Landers George A Jr
Landers George E and Son plumber
Landers Robert E ◎
161 Scott Peter L ◎
163 Dresser Richard W ◎
165 Perkins st begins
167 Johnson Robert L ◎
168 Sauter Ralph J
Wolcott John C
169 LeRette William P ◎
Foster William A
170 Reid Henry J ◎
172 Pauling P M Mrs ◎
Vacant
175 Lunt Clarence H ◎
176 Dodge Harry G ◎
Childs Florence M Mrs
178 Patch av begins
179 Bagnell Nelson T ◎
180 Peabody S Sumner ◎
Sargent Mary C
182 Burden George E ◎
184 Pulsifer Fred ◎
Wilson Barbara A Mrs
185 Wallis George S ◎
187 Dodge A Winslow ◎
188 Bixby Frank E ◎
188½ Larch Row begins
190 Tarr Reginald W ◎
191 Ferris Donald R ◎
194 McCarthy V L Mrs ◎
195 Campbell Silas P ◎
196 Warren Paul H
197 Secord Robert N ◎
200 Woodbury Horace G ◎
201 Roberts Edward P ◎
202 Libby S D tchr music ◎
204 Ashworth W F
205 Goldsmith M P Mrs ◎
206 Ashworth Fred ◎
208 Scott David H ◎
211 Public Park
214 Prince Gordon C ◎
225 Lindslep Arthur ◎
227 Linden st begins
233 Al's Service Station gas
268 Dodge Associates Inc The tree experts

MAPLE fr 139 Topsfield rd SW bey Burley to Danvers town line
6 Thibault Emil R ◎
7 Roberts Lindreth T
9 Amory John S ◎
10 Bromley William G ◎
16 Puritan rd begins
24 Vacant
36 Haszard Owen I ◎
47 Brengle Lawrence J Jr ◎
53 Cole F Guy ◎
53a Harwood Douglas ◎
55 Crowell Gerald D ◎
57 Gustafson Richard L ◎
58 Burnett Robert M ◎
60 Burnett's Wenham Street Garage
Umenhofer Kenneth H
62 Wenham Motorcycle Sales Ltd
67 Gilchrest Ross S ◎
70 Saunders Richard L ◎
74 Foan Selectia E Mrs ◎
Pirrotta Salvatore J
75 Burley st begins
78 Perkins Charles E ◎
80 Whitney Raymond D ◎
82 Pedra John F ◎
84 Daigle Francis H ◎
Vacant
86 Jameson Herschel F ◎
90 Claxson David R
91 Vacant
94 Meisner Boyd ◎
95 Vacant
96 Roberts Robert A ◎
100 Clemenzi Dominick ◎
102 LeBlanc Camillo ◎
104 Wentworth Charles E ◎
105 Stanley William E ◎
106 MacFarlane James W ◎
107 Cummings Frederick A ◎
113 Villari James L ◎

MERIDIAN RD fr 171 Topsfield rd SW and NW and NE in half circle to 177 do
1 Goodwin Harry ◎
2 Dunn James H ◎
3 Learoyd Benjamin S ◎
4 Oro William ◎
5 Shea Leonard D ◎
6 Watkins George P Jr ◎
7 Haberland Joseph G ◎
8 Graf Edward E ◎
9 McDiarmid M J ◎
11 Thibault Joseph E ◎
13 Kelley John S ◎
15 Crowley Paul R ◎
17 Buck George A ◎

MONUMENT fr 129 Main NW to 50 Cherry
1 Abbott Frank S ◎
4 Wenham Tea House Exchange rest
Fowle M H Mrs ◎
7 Kopp William K ◎
11 Putnam John K ◎
15 Knight Richard A ◎
19 Eldridge Arthur L ◎
20 Woodbury Orpheus L ◎
25 Trout W A ins ◎
26 Bursaw William J ◎
29 Aulson Philip J ◎
30 Laws W F pipe organ builder ◎
32 Brown Fred H ◎
33 Whittier John D ◎
34 Nickerson Wells E ◎
36 Davis A Lawrence ◎
37 Sawyer Lewis W ◎
38 Mikulski S J real est ◎
41 Corcoran John G ◎
43 Waldie John M ◎

Monument—continued
44 Knowlton Ray G ◎
46 Bradshaw B F Mrs ◎
48 Arthur Harold J ◎
48r Rix Elsie M Mrs ◎
49 Kausel Theodore C
50 Rix John E ◎
51 Kausel Theodore T ◎

ORCHARD fr 31 Porter NE bey Stanton to South Hamilton town line
— Stanton st crosses

PATCH AV fr 178 Main SE and E to 8½ Larch Row
8 Homan Albert G
Campbell Fred D ◎
10 Campbell William H
Gage George V ◎
Wildes Gordon J

PATTI LA fr 73 Main W to dead end
3 Vacant
4 Vacant
5 Vacant
6 Vacant
8 Vacant

PERKINS fr 165 Main NW bey Bruce la to 22 Porter
7 Jeffs Melvin R ◎
9 Moffett Lloyd J ◎
13 Spofford R N Jr ◎
16 Radiant Kennels
Proctor Viola G Mrs ◎
17 Alboth Curt O Jr ◎
19 Alboth Curt O ◎
19½ School st ends
20 Cummings W I ◎
24 Killan Donald J ◎
28 Woodason John L ◎
31 Hale Ruth F Mrs ◎
32 Perkins Bertha Mrs ◎
33 Bruce la ends
35 Crosby Paul W ◎
40 Cummings Harold J
DeCoster Josephine Mrs
41 Porter st crosses

PLEASANT fr 58 Cherry N and NW then W bey Idlewood Grove to Pleasand Pond
4 Noren Herbert C ◎
10 Addison Hayes L ◎
11 Knowlton Arthur B ◎
12 Knowlton John G ◎
15 Yeo Ernest E ◎
16 Hoak Paul W ◎
17 Friend Eliot
26 Knowlton Fred S ◎
27 Gerbrach Charles K ◎
29 Stanley Eben P ◎
40 Dodge Robert W ◎
41 Vacant
41r Andrews Charles D ◎
52 Porter Robert G ◎
54 Conary Samuel S ◎
69 P-K Ranch riding academy
70 Pine Knoll Country Day camp
75 Cheeseman Herbert L ◎
76 Batchelder Park begins
77 Harding Marion Mrs ◎
77½off Heath Warren E ◎
78 Killam Paul D ◎
79 Welch Morton E ◎
81 Ray Leslie S Jr ◎
82 Pasquarelli Mario ◎
84 Carlson Ernest A ◎
Carlson O D painter
85 Woodside la begins
92 Johnson Charles F ◎
96 Vacant
99 Idlewood Grove begins
105 Davis Richard C ◎
109 Reblin William

PORTER fr 46 Arbor E bey Howard to Orchard
1 Crosby N R Mrs ◎
4 Schafer Elwood W ◎
6 Larned Robert M ◎
7 Fitzgerald Millard F ◎
8 Morgan Gardiner A ◎
10 Carnes Joseph F Jr ◎
Carnes C J nurse
Carnes Auto School
11 Carr Mary G Mrs ◎
12 Chase Gordon A ◎
15 Foster Horace H ◎
16 Boothroyd Harold W ◎
17 Crites Sherman E ◎
19 Heft Eugene F
Wilson Janet G Mrs ◎
20 Thompson J E dentist ◎
21 Woodman M P Mrs ◎
21½ Foster st begins
22 Perkins st ends
23 D'Amato George E ◎
25 Provost Louis W ◎
25½ Howard st begins
28 Wiley Linwood C ◎
29 Smith Sylvia S Mrs ◎
30 Taylor Horace E ◎
31 Orchard st begins
32 Thresh Frank R ◎
33 Burton Percival W ◎
37 Burton Frank J ◎
39 Scanlon Thomas J ◎
41 Vacant
44 Lucey Catherine T ◎
49 Brewster Canfield D

PURITAN RD fr 16 Maple NW to dead end
2 Prescott Thomas G ◎
4 Hewson Garfield J ◎
6 Page Carl C ◎
— Mossman Donald A ◎

REGWILL AV fr 145 Cherry SE to dead end
12 Alley G B real est ◎
16 Wentworth Leroy A ◎

RUBBLY RD fr 127 Grapevine rd N to Hamilton town line
25 Iron Rail Camp Summer Camp for Girls

SCHOOL fr 26½ Arbor E bey Ellis av to 19½ Perkins
7 Fales Charles A ◎
— American Legion Norman D Prince Post 182
— Ellis av begins
— Recreation Hall
— Centre School
— Junior High School
— Bessie M Buker Grammar School
— Grade School
— Wenham Little League Park

STANTON fr 12 Howard SE bey Orchard to dead end
1 Tolman Isabel C Mrs
2 Standing Gordon F ◎
4 Smith Lee W ◎
7 Horne John S
11 Boynton Francis
15 Martin Oscar J ◎

STATE HWY ROUTE 128 fr Beverly town line NE to Manchester town line
— Exit 76 Grapevine rd
— Grapevine rd crosses (overhead)

TOPSFIELD RD fr Beverly city line NW bey B&MRR to Topsfield town line
5 Splaine Edward J ◎
29 Mirantz Mortimer C ◎
31 Booth Richard H
36 Pews Frank R
35 Rothwell William A ◎
40 Cedar st ends
41 Burnham rd begins
47off Hoggard Edmund A ◎
60 Terrell Charles F ◎
61 Poor Raymond J ◎
64 Duff John C ◎
66 Glidden Walter L ◎
76 Goodhue J H B Mrs ◎
77 O'Leary Bertha M Mrs ◎
78 Kirby Arthur C Jr
93 Thoman Kenneth ◎
97 Cummings Roland E E ◎
101 Howell John J Jr ◎
105 Moser Donald C ◎
113 Vacant
114 Vacant
116 Vacant
117 Laste William H
119 Devlin Edward J Jr ◎
121 Franzen Gustav H D ◎
127 Roland Victor D ◎
128 Batchelder M S Mrs ◎
132 Merrill Robert R ◎
136 Dobrenchuk G G ◎
138 Cherry st ends
139 Maple st begins
143 Ninty Seven Market grocers
Ninty Seven Drive-In rest
153 Brotherton A Paul ◎
Brotherton A Paul & Co welders
160 Eaton rd begins
169 Maihos William A ◎
171 Meridian rd begins
173 Thompson Thomas H ◎
175 Moroney William J ◎
177 Meridian rd ends
185 Gay Ella M Mrs ◎
187 Russell William ◎
189 Seaward P J Jr ◎
194 Keefe Mary J Mrs ◎
195 Maddix Harold S ◎
197 Murphy William A ◎
198 Humphrey Hale ◎
200 Baker Kenneth L ◎
201 Driscoll Robert J ◎
203 Poor Justin W ◎
205 Conrad Earl M ◎
206 Clancey Francis X ◎
207 Conrad Harris F Sunnyslope Poultry Farm
212 Angelini G far
285 Banks E M peat moss ◎
— B&M RR crosses

WALNUT LA fr South Hamilton town line SW to dead end
— Wilde John F ◎
— Thibodeau R J archt ◎

WALNUT RD fr South Hamilton town line SE bey Chestnut to 201 Larch Row (Irregularly numbered)
2 Phippen Henry O ◎
4 Phippen Edith D Mrs ◎
8 Webster F A MD ◎
10 Kennard Wentworth ◎
86 Featherstone Gervase ◎
Griffin Sidney
3 Vacant
— Chestnut st begins
16 Jordon Dorothy Mrs
Shackelford P T
Torrey Ruth L ◎
7 Brumby John A ◎
9 Kimball Ruth ◎
— Miles River Bridge crosses
60 Cosh Andrew R
68 Ayer Frederick ◎
68r McCarthy James
57 Ayer Frederick Jr ◎
59 Bals E Mauran ◎
63 Vacant
67 King Hilda R Mrs ◎

WOODSIDE LA fr 85 Pleasant N to dead end
— Hanafin Paul F ◎
— Vacant
— Dunn Ernest L
— Gray Roland H ◎
— Wilcox Joseph R
— Goodhue Fred P
— Gray Everett L ◎
— Whitney Herbert J ◎

Don't Guess Where You Are Going

BUY A MAP

For Sale At All Bookstores

planning *is important to success!*

Just as you plan your production schedule, so you must plan your advertising. The Directory will give you the most for the least ...include the Directory in your advertising program.

use
DIRECTORY
Advertising

THE PRICE & LEE CO.'S

BEVERLY

NUMERICAL TELEPHONE DIRECTORY

This is a complimentary service in connection with your City Directory and for which no charge is made.

1958

Copyright, 1958, by The Price & Lee Co.

Due to the necessity of frequently changing telephone numbers assigned to users, we suggest that you verify this information by referring to your local telephone book to see if any changes have been made since this Directory was compiled.

WA 2-0002 James F Puzzo
WA 2-0003 Clerk of Committees
WA 2-0004 George A Grogan
WA 2-0005 Arthur Gibbs
WA 2-0006 Joseph H Williams
WA 2-0009 Mary McHugh
WA 2-0010 Jack B Johnstone Jr
WA 2-0011 Marshall J Woodbury
WA 2-0012 Rodger J Levesque
WA 2-0013 Warren C Hutchins
WA 2-0014 Wilbur J Chapman
WA 2-0015 Ross W Whittier
WA 2-0016 Mrs Carlotta H Talbot
WA 2-0017 John S Howe
WA 2-0018 Mrs Millie E Bang
WA 2-0019 Frank S Milliken Jr
WA 2-0020 Edward Myers
WA 2-0021 Helen C Frick
WA 2-0022 Edmund F Barry
WA 2-0023 Benedict Campagnolo
WA 2-0024 Joel W Ballantine
WA 2-0025 Edward H Ober
WA 2-0026 Cherry Hill Farm
WA 2-0027 Frank E Brighan
WA 2-0028 John M McGloin
WA 2-0029 Richard F Daley
WA 2-0031 North Shore Fish Co
WA 2-0032 Cornelius J Murray
WA 2-0034 Brinley M Hall
WA 2-0036 Harry B Morgan
WA 2-0037 Daniel E Huger
WA 2-0038 Mrs Joan C Cross
WA 2-0039 Mrs Ida F Hussey
WA 2-0041 Joseph Katz
WA 2-0043 Pinedale Rest Home
WA 2-0044 Cabot Furniture Co
WA 2-0045 Ellery C Draper
WA 2-0046 Mary R Coakley
WA 2-0047 Roy K Patch
WA 2-0049 City Auditor
WA 2-0050 Bertram Glovsky
WA 2-0051 Roy McLarren
WA 2-0052 Francis E Currier
WA 2-0053 Robert J Standley
WA 2-0055 Edward W Como
WA 2-0056 Richard D Sears
WA 2-0057 Mads A Lindberg
WA 2-0058 Victor Havian
WA 2-0059 Geo A Foster Inc
WA 2-0062 Henry S Lodge
WA 2-0063 Mario DeSantis
WA 2-0064 James L Casey
WA 2-0066 Lester P Williams
WA 2-0067 Everett F Dodge
WA 2-0069 Fred W Cole
WA 2-0070 Leo F McMorrill
WA 2-0071 Charles A Palmer

WA 2-0072 Roy N Patch
WA 2-0073 Lloyd G Miller
WA 2-0074 J Larcom Ober
WA 2-0075 Bruno J Fatello
WA 2-0076 Mrs Lila K Better
WA 2-0077 Bertram W Allen
WA 2-0077 John C Kelleher Jr
WA 2-0077 James A Murphy
WA 2-0077 Maxwell J Perrotta
WA 2-0077 Richard M Riley
WA 2-0077 Mrs Marion A Murphy
WA 2-0078 T Vincent Hayes
WA 2-0079 John H Kelley
WA 2-0080 Beverly Ice Co
WA 2-0081 John G Flint
WA 2-0082 Thomas J O'Hara
WA 2-0083 George J Andrews
WA 2-0084 E Jeanette Cluff
WA 2-0085 Mrs Anna S Friend
WA 2-0086 William M Simon
WA 2-0087 Mrs Mabelle H Berg
WA 2-0089 Charles H Answorth
WA 2-0090 Elton H Riniengton
WA 2-0091 Kingbury H Davis
WA 2-0093 Mrs Louella Goodwin
WA 2-0094 George K Fenn
WA 2-0095 Arthur C Ebsen
WA 2-0096 Albert L Mercier
WA 2-0097 Domenico Ricciardi
WA 2-0098 Eliot F Tozer
WA 2-0099 Matthew S Heaphy
WA 2-0100 Howard P Wilson Jr
WA 2-0101 James O Herndon
WA 2-0102 Jules A Gourdeau Inc
WA 2-0103 Mrs Mary Cagom
WA 2-0104 Ronald Ober
WA 2-0105 Andrew J Sheehan
WA 2-0106 Mrs Helen Wyeth
WA 2-0107 Chester N Clark
WA 2-0108 Andrew B Hubis
WA 2-0110 Joseph L Maglio
WA 2-0111 McKnight's Variety Store
WA 2-0111 Thomas McKnight
WA 2-0113 John M Ewart
WA 2-0114 Mrs Florence W Webb
WA 2-0115 Leonce R Marchand Jr
WA 2-0116 Mrs Bernetta J Quigley
WA 2-0117 Walter H Mason
WA 2-0118 Buston's Hardware
WA 2-0119 Mrs Nora C Cottrell
WA 2-0120 Franklin Dexter
WA 2-0121 Mrs Ivy M McKay

WA 2-0122 Dooling's Garage
WA 2-0123 Kenneth J Mason
WA 2-0124 Beverly Cove Pharmacy
WA 2-0124 Arthur R Toomey
WA 2-0125 Waldo C Martin
WA 2-0126 Roy C Clark
WA 2-0127 Philip D Small
WA 2-0128 Howard C Gale
WA 2-0129 Edward W Gallagher
WA 2-0130 Richard L Stier
WA 2-0131 Robert F Williamson
WA 2-0132 Beverly Health Center
WA 2-0133 Edmund S Zdanowicz
WA 2-0134 Mrs Mary Cannella
WA 2-0135 Lois M Tupper
WA 2-0136 American Seltzer Co
WA 2-0136 Kanter Realty Trust
WA 2-0139 Edward A Waldman
WA 2-0141 John A Wilson
WA 2-0142 Christopher Shoe Repairing
WA 2-0143 Hyman I Bernson
WA 2-0144 Francis Cowles
WA 2-0145 D H & G H Bell
WA 2-0146 Peter J Ambrifi Jr
WA 2-0148 Myron D Lunn
WA 2-0149 H Grant Grant
WA 2-0150 Richard S Adams
WA 2-0151 James W Gorman
WA 2-0152 Mrs Ella M Deveau
WA 2-0153 Lee & Moody Funeral Home
WA 2-0153 Walter W Pierce
WA 2-0154 Mrs Marie C Kelleher
WA 2-0155 Maurice K Cutler
WA 2-0156 Marion W Foster
WA 2-0157 Lawrence M Kearns
WA 2-0158 Essex County Health Association Inc
WA 2-0159 Terzakis Bros
WA 2-0160 United Shoe Machinery Corporation
WA 2-0173 Mrs Florence E Harlow
WA 2-0174 Dennis Mavragis
WA 2-0175 Ann M Ganley
WA 2-0176 S Tudor Leland
WA 2-0177 R Boak Williams
WA 2-0178 John M Nataloni
WA 2-0179 Mrs Emma M Burchsted
WA 2-0180 North Shore Restaurant Inc
WA 2-0181 Herbert N MacRae
WA 2-0182 Charles A Monahan

WA 2-0183 Henry L Desjardens
WA 2-0184 Joseph F Moore
WA 2-0185 Robert W Cook
WA 2-0186 Mac's Laundry Service
WA 2-0186 Donald A MacCarthy
WA 2-0187 William E Page
WA 2-0188 A Douglas Green
WA 2-0189 Harold V Abbott
WA 2-0190 Gustaf J Norbaka
WA 2-0192 James L McNeil
WA 2-0193 Noble H Roberts
WA 2-0194 McCarthy's Stationers
WA 2-0194 Sub Post Office
WA 2-0195 John M Foster
WA 2-0196 John H MacDonald
WA 2-0197 Charles C Pelonzi
WA 2-0198 Mrs Charlotte K Enos
WA 2-0199 Mrs Grace E Morse
WA 2-0200 Arthur F Ferreira
WA 2-0201 George W Mack
WA 2-0202 Thomas Bussone
WA 2-0203 Claude H Patten
WA 2-0204 Philip J Seaword
WA 2-0205 Kenneth L Crowell
WA 2-0206 Edith F Perkins
WA 2-0207 Milton R Cole
WA 2-0208 Richard L LaMontagne
WA 2-0209 Robert R Perron
WA 2-0210 Beverly Fish & Lobster Co
WA 2-0213 Carle W Demsey
WA 2-0214 Mrs Marilyn J Richardson
WA 2-0214 Donald M Richardson
WA 2-0215 W H McNeil & Son
WA 2-0216 Mrs Lydia Creesy
WA 2-0217 John M Raymond
WA 2-0218 Helen F C McCall
WA 2-0219 Mrs Ruth S Barton
WA 2-0220 Robert F Gangloff
WA 2-0221 George G Beck
WA 2-0222 Arthur H Webber
WA 2-0223 Daniel J Burchstead
WA 2-0224 Thomas Wigglesworth
WA 2-0225 Sargent Bradlee
WA 2-0225 Madeline B Post
WA 2-0225 Benjamin C Tower
WA 2-0226 Primo Giovanelli
WA 2-0227 Irving's Bakery
WA 2-0228 Earl J Brochu
WA 2-0229 Agnes M Tweedie
WA 2-0230 Robert T Pursell
WA 2-0232 Kendall A Goodwin
WA 2-0233 Mary L Renney
WA 2-0234 W Wallace Burgess Jr
WA 2-0235 Kasson B Wheeler
WA 2-0236 Mrs Marie A Bass
WA 2-0236 Burpee C Carter
WA 2-0237 Richard S Maguire
WA 2-0238 Elmer S Cole
WA 2-0239 Albert H Lilja
WA 2-0240 Quality Cleaners & Dyers
WA 2-0241 Charles Andriss
WA 2-0242 Bernard A Farnham
WA 2-0243 Harry R Coffey
WA 2-0244 Dominic Menesale
WA 2-0245 Nickerson - McPherson Ins Agency Inc
WA 2-0249 Oscar M Fuller
WA 2-0250 F A Bartlett Tree Expert Co
WA 2-0251 Louis J Campagnolo
WA 2-0252 Leonard Real Estate and Insurance
WA 2-0252 Ralph L Leonard
WA 2-0253 Henry L Mason Jr
WA 2-0254 Mrs Dionizie Navarra
WA 2-0255 F Burton Jenness
WA 2-0256 James J Minot
WA 2-0257 Mrs Rosalind H Primery
WA 2-0258 Thomas N Rourke
WA 2-0259 Clement C Archer
WA 2-0260 John R Butterworth
WA 2-0261 Henry E Wise
WA 2-0262 Christian Science Reading Room
WA 2-0263 Murray D Christensen
WA 2-0264 Raymond J McLean
WA 2-0265 William K Rust
WA 2-0266 Mrs Fannie M Dix
WA 2-0267 Joseph A Pietrini
WA 2-0268 Gene Liporto
WA 2-0269 Mrs Mary H Truesdale
WA 2-0270 Aubrey A Pembroke
WA 2-0271 Frank H Tuxbury
WA 2-0273 Jacob H Fine
WA 2-0274 Mrs Lucie H Hall
WA 2-0275 Frank J Picariello
WA 2-0276 Robert W Thibodeau
WA 2-0277 Mrs Lena H Murney
WA 2-0278 Howard P Williams
WA 2-0279 Lewis W Stevens
WA 2-0280 North Shore Auto School
WA 2-0280 Herbert F Grimes
WA 2-0281 Michael J Toomey
WA 2-0282 Church of St John the Evangelist (Roman Catholic)
WA 2-0283 Benjamin H Page
WA 2-0284 John C Shaw
WA 2-0284 Mrs Rossie C Shaw
WA 2-0285 Arthur Toomey
WA 2-0286 William D Devitt
WA 2-0287 Mrs Concetta Sciacca
WA 2-0288 John W McGuiness
WA 2-0289 Mrs Alice M Minigan
WA 2-0290 Alden E Crosby
WA 2-0291 Philip K Rowe
WA 2-0292 Arthur B Perkins
WA 2-0293 Frederick W Berry
WA 2-0294 Patrick W Maloney
WA 2-0295 Robert A Watts
WA 2-0296 Cemetery Dept
WA 2-0298 Alfred R Carnevale
WA 2-0299 Durell G Hawthorne
WA 2-0300 Mrs Nora A Klink
WA 2-0302 Arthur L Gaudette
WA 2-0303 John E Lee
WA 2-0305 Louis H Tanzer
WA 2-0306 Charles W Rainville Jr
WA 2-0307 Leland J Goucher
WA 2-0308 Henry W Glass
WA 2-0309 Mrs Ruth R Cole
WA 2-0310 Public Library
WA 2-0311 Albert J Pepin
WA 2-0312 Lorraine's Inc
WA 2-0313 Louis W Woodbury
WA 2-0314 Mrs Louisa M Davico
WA 2-0315 Frederick Axelrod
WA 2-0316 Supt Schools
WA 2-0317 William Howarth
WA 2-0318 Jerome J Guilebbe
WA 2-0319 Arthur W Edwards
WA 2-0320 Joseph E Boyle
WA 2-0321 Daniel E Hickey
WA 2-0322 Carl B Akus
WA 2-0323 Chester E McElmon
WA 2-0324 Abraham Segal
WA 2-0325 Charles L Creesy
WA 2-0326 A J Callahan & Son Inc
WA 2-0327 Gordon H Bell
WA 2-0329 William J Starr
WA 2-0330 Katherine H Connors
WA 2-0331 W T Grant Co
WA 2-0332 Butts Variety Store
WA 2-0332 Mrs Ruth P Butts
WA 2-0334 Madeline B Post
WA 2-0335 Chauncey A Gagnon
WA 2-0336 Greenlaw Electric Co
WA 2-0337 Joseph M Greenlaw
WA 2-0338 Frederic Sanborn
WA 2-0339 City Engineer
WA 2-0340 John J Brady Jr
WA 2-0341 Frank L Kilderry
WA 2-0342 Mrs Margaret E Rochford
WA 2-0343 Sherman Miles
WA 2-0344 Mrs Alice H Beckford
WA 2-0345 Taylor's Greenhouse
WA 2-0345 Mrs Lillian E Taylor
WA 2-0346 Old Ladies Home
WA 2-0346 Mrs Arline Chapman
WA 2-0347 Hudson T Armerding
WA 2-0348 James J Crowell
WA 2-0349 Mrs Delia G Shea
WA 2-0350 Frank S Carbonc
WA 2-0351 Paul P Guinivan
WA 2-0352 Dept Public Works
WA 2-0353 Mario R Gorini
WA 2-0354 Charles A Harvey
WA 2-0355 Harry L Kransberg
WA 2-0356 Joseph W Knowlton
WA 2-0357 Dorothy Dennehy
WA 2-0358 B Ludwig Pehrson
WA 2-0359 Packard & Barter Co
WA 2-0363 John DiAuni
WA 2-0364 Victor A Clare
WA 2-0365 Annie E Wallis
WA 2-0367 Dorothy M Hennessy
WA 2-0368 Mrs Annie C Naylor
WA 2-0369 William H McTunes
WA 2-0370 Walter P Green
WA 2-0371 Madelyn E Lawrence
WA 2-0372 Melvin J Goodman
WA 2-0373 Cecil J Atkinson
WA 2-0374 Beverly Shade Shoppe
WA 2-0375 Robert T Hussey
WA 2-0376 Brown Auto Supply Inc
WA 2-0377 Edwin P Crossby
WA 2-0378 Charles T Morgan Co
WA 2-0379 James A Finn Insurance Agency
WA 2-0379 Henry H Daley
WA 2-0380 Robert F Maloney
WA 2-0382 Charles M Gwinn
WA 2-0383 Mrs Annie George
WA 2-0384 Leander T York
WA 2-0385 Frederick W Allen
WA 2-0386 Bruce G Shepherd
WA 2-0387 Albert Pelletier
WA 2-0388 E A Conrad Co
WA 2-0389 Helen M Sturk
WA 2-0389 George R Coan
WA 2-0390 Alden L Norman
WA 2-0391 Joseph Baisuck
WA 2-0392 Mrs E S Earley
WA 2-0392 Wilard A Early
WA 2-0393 Lawrence K Grady
WA 2-0394 Doris Mutter
WA 2-0395 Robert R Nelson
WA 2-0396 Ronald R Andreas
WA 2-0397 Maximilian C Shaw
WA 2-0398 Mrs Mary C Cook
WA 2-0400 Abraham Sterman
WA 2-0401 Leroy C Thayer
WA 2-0402 Mrs Phyllis S Tuckerman
WA 2-0403 Helen Johnson
WA 2-0404 Henry C Lodge
WA 2-0405 Mrs Marion L Blackmer
WA 2-0406 Hervey W Hobbs
WA 2-0407 Albert W Thomes
WA 2-0409 Edward Aucone
WA 2-0410 Mrs Margaret S Mc Kean
WA 2-0411 Robert A Taylor
WA 2-0412 Thomas R O'Neil
WA 2-0413 Frank S Woodberry
WA 2-0414 Anthony M Maiuzzo
WA 2-0415 William J Foley
WA 2-0416 Robert J Kenney
WA 2-0417 Arthur B Esty
WA 2-0418 Mrs Edith M Edgerly
WA 2-0419 Norman I Baker
WA 2-0420 William F Baker
WA 2-0421 Warren W Kolhonem
WA 2-0422 Mrs Katherine H Page
WA 2-0423 Douglas J Gibson
WA 2-0424 Beverly Package Store Inc

WA 2-0425 Gardner B McSwiggin
WA 2-0426 M Eleanor Hull
WA 2-0427 Agnes E Hart
WA 2-0428 Frank Kennison
WA 2-0429 Mary A Cronin
WA 2-0430 Julius B Schliemann
WA 2-0431 Albert J Dube
WA 2-0432 Robert L Spiller
WA 2-0433 B Wentworth Hawkins
WA 2-0434 Mrs Ellen Fryer
WA 2-0435 Whitman G Stickney
WA 2-0436 Mrs Jennie B Wales
WA 2-0437 Mrs Alice G Fisher
WA 2-0439 Salvatore A Mucci
WA 2-0440 Daniel F Geary
WA 2-0441 William I Creed & Son
WA 2-0441 Edward P Creed
WA 2-0442 Mrs Norma E Court
WA 2-0443 William Leibowitz
WA 2-0444 Mrs Catherine Murphy
WA 2-0445 Frederick O Brigham
WA 2-0446 Philip H Appletan
WA 2-0447 Desiderio Dellamonica
WA 2-0448 Fabian S Doucette
WA 2-0449 Guy M Fassiano Jr
WA 2-0450 Robert V MacKenzie
WA 2-0451 Cabot Musicale
WA 2-0452 Walter W Yarrison
WA 2-0453 City Collector
WA 2-0454 Waldo H Dow
WA 2-0455 James Q Erwin
WA 2-0456 Frank B Clark
WA 2-0457 George W Bragen
WA 2-0458 Ray T Standley
WA 2-0459 Margaret F Hanlon
WA 2-0463 Earle A Elliott
WA 2-0464 Henry C Terrio
WA 2-0465 Thomas S Whalen
WA 2-0467 Felix A Iwanickis
WA 2-0468 John F Browning
WA 2-0469 John C Kelleher Jr
WA 2-0470 Fred F Korzeniewski
WA 2-0471 Donald F T Tweedie
WA 2-0472 Joseph J Axelbaum
WA 2-0473 Wentworth J Marling
WA 2-0474 Harry L Bixbee
WA 2-0475 Hanna E McKeen
WA 2-0476 John Costa
WA 2-0478 Oswald L Evitts
WA 2-0480 Cowan Funeral Home
WA 2-0481 Arthur J Cronin
WA 2-0482 Charles D Adler
WA 2-0483 Richard C Landers
WA 2-0484 Mrs Shirley A Meredith
WA 2-0484 Mahlon E Stover
WA 2-0485 Ernest R Bouchard
WA 2-0486 Jacob Galper
WA 2-0487 Mary Swan
WA 2-0488 Mrs Etta Brook
WA 2-0489 Joseph F Hickey
WA 2-0490 George A Mann
WA 2-0492 John V Rein
WA 2-0493 Philip A Loreti
WA 2-0494 Emory P Woodberry
WA 2-0495 Edward W Rennick
WA 2-0497 Richard G Earley
WA 2-0498 Joseph Marshak
WA 2-0499 Mrs Edith A Graves
WA 2-0500 Francis M Conway
WA 2-0502 Mrs Helen J Newman
WA 2-0503 Philip C Murfitt
WA 2-0504 Mrs Leana L Steinert
WA 2-0505 Gregory V Congley
WA 2-0506 DeLuxe Cleansers Inc
WA 2-0507 Adon R Hoar
WA 2-0508 John Tanzella
WA 2-0509 George F Shay
WA 2-0510 William C Taunebring
WA 2-0511 Rocco Scarfino
WA 2-0512 Alice H Ober
WA 2-0513 Frederick C Acres
WA 2-0514 Stanley A Baker
WA 2-0515 Morton R Jacobs
WA 2-0516 Mrs Leonilda M Ranieri
WA 2-0518 Stephen Sokolowski
WA 2-0519 Frank H Conrad
WA 2-0520 Carl G Thompson
WA 2-0521 Mrs Christine E Lowe
WA 2-0522 Eugene H Rogers
WA 2-0523 Albert G Kluge
WA 2-0524 National House Furnishing Co of Gloucester Inc
WA 2-0525 Charles R Ambrose
WA 2-0528 Arthur L Marshall
WA 2-0529 Frank W Chapman
WA 2-0530 Mrs Mary P Whitcomb
WA 2-0531 John Mayberry
WA 2-0532 Henry B Stuart
WA 2-0533 Carroll E MacDougall
WA 2-0534 Mrs Louise A Kavanagh
WA 2-0535 Edward Anderson Jr
WA 2-0536 Dog Caterers
WA 2-0538 Joseph P Nixon
WA 2-0539 Ellery W Giddings
WA 2-0540 John B Perroni
WA 2-0541 Arthur L Emery
WA 2-0541 Moses I Simon
WA 2-0544 Lawrence W Hatch
WA 2-0545 Richard C Tucker
WA 2-0546 Dooling Oil Service
WA 2-0547 Cornelius F Reardon
WA 2-0549 Mrs Jean M Streeter
WA 2-0550 Chester H MacDonald
WA 2-0551 Leo V MacKenzie
WA 2-0552 John A Palancio
WA 2-0553 Ferdinand A Lesch
WA 2-0554 Thomas L Cook
WA 2-0556 Robert H Grove
WA 2-0557 Eric N Meakin
WA 2-0558 Mrs Ella Guerette
WA 2-0559 William J Ryan
WA 2-0560 Robert B Kelly
WA 2-0561 John L Ambrefe
WA 2-0562 Henry J Kelley
WA 2-0563 Albert W Richards
WA 2-0564 Treasurer
WA 2-0565 Samuel P Carito
WA 2-0566 Saratoga Popcorn Co
WA 2-0568 Mrs Isobel G Butman
WA 2-0569 Edward D Donahue
WA 2-0571 Dennis F Quigley
WA 2-0572 Powers Guest Home
WA 2-0572 Russell L Powers
WA 2-0573 Mrs Marlene F Anderson
WA 2-0574 Mrs Addie P Palmer
WA 2-0575 Robert S Lee
WA 2-0576 Patrick J Hennessey
WA 2-0577 Wilbert L Tozier
WA 2-0578 Oscar V Rines
WA 2-0579 Mrs Margaret Fellows
WA 2-0580 Sidney B Edwards
WA 2-0581 Utility Metal Products Co Inc
WA 2-0581 Waverly Heating Supply Co
WA 2-0584 John A Hamilton Jr
WA 2-0585 William J Buffett
WA 2-0586 Mrs Jean F Adams
WA 2-0587 Francis J LeBlanc
WA 2-0588 Chester J Enman
WA 2-0589 Stephen E Woodbury
WA 2-0590 Lester O Sterling
WA 2-0591 Arthur S Johnson
WA 2-0592 Joseph W Macaulay
WA 2-0593 Martin L Main
WA 2-0594 Algodt J Seaburg
WA 2-0595 Philip L Batman
WA 2-0596 Edwin G Thorner
WA 2-0597 James E Millea
WA 2-0599 John J Walsh
WA 2-0601 Jim's Garage
WA 2-0602 Philip Rubenstein
WA 2-0603 Edmund J Wood
WA 2-0604 Fayette R Corey
WA 2-0605 Joseph F Buckley
WA 2-0606 Sumner H Boynton
WA 2-0607 Ernest A Richards
WA 2-0608 Mrs Lora M Knowlton
WA 2-0609 Burton U Johnson
WA 2-0610 Mrs Sarah Ross
WA 2-0612 Mrs Ellen W Carpenter
WA 2-0613 Benjamin Lederman
WA 2-0614 Theodore F Moore
WA 2-0615 John U Zegaczewski
WA 2-0616 Mrs Josephine G Lantz
WA 2-0617 Henry J MacMahon
WA 2-0618 John E Kelley
WA 2-0619 Mrs Ermini Hersey
WA 2-0620 Silvino E DiNicola
WA 2-0621 Walter A McFarland
WA 2-0622 Arnold P Iveson
WA 2-0624 Bessie F Dodge
WA 2-0625 Red's Taxi Service
WA 2-0626 Oscar J Guellette
WA 2-0627 Russell W Cann
WA 2-0628 Frank S Logano
WA 2-0629 Ralph N Murray
WA 2-0630 Joseph M Beaulieu
WA 2-0631 Frank H Brown
WA 2-0632 Robert C Williams
WA 2-0633 William R Clevering
WA 2-0634 Laurance S Hovey
WA 2-0635 Francis S Barker
WA 2-0636 Donald A Richardson
WA 2-0637 Frank Scanzani
WA 2-0638 Mrs Lea Cormier
WA 2-0639 Frank Vaccaro
WA 2-0640 Pisani's Market
WA 2-0641 Robert F Craig
WA 2-0642 Robert J Grondin
WA 2-0643 William A Mason
WA 2-0644 Katherine M Guinivan
WA 2-0645 Roy E Kimball
WA 2-0646 John F DiGuistino
WA 2-0647 Raymond J Gendron
WA 2-0648 Raymond C Svenson
WA 2-0649 Adin Thompson
WA 2-0650 Warren C Butcher
WA 2-0651 Salvatore A Pizzo
WA 2-0652 Joseph S Jedrey
WA 2-0653 Warren H Pizzello
WA 2-0654 Mrs Ellen H Randle
WA 2-0655 Harry C Treem
WA 2-0656 James W O'Hara
WA 2-0657 Harry J Pohas
WA 2-0658 Roger E Gilmore
WA 2-0659 Mrs Ethel M Christian
WA 2-0660 Henry W Clarke
WA 2-0661 David S Martelle
WA 2-0662 Theodore A Holland
WA 2-0663 Mrs Cora M Branagan
WA 2-0664 Gordon J Essler
WA 2-0666 Richard M Reynolds
WA 2-0667 Earl W Corning
WA 2-0668 William D Cram
WA 2-0670 Edward Thompson
WA 2-0671 Collins Fence Service
WA 2-0671 Byron E Collins
WA 2-0672 James C Brolshy
WA 2-0673 Robert J Chamberlain
WA 2-0674 Charles E McQueeny Co
WA 2-0675 Edward F Larkin
WA 2-0676 Jerome Giancola
WA 2-0678 Francis D Heffernan
WA 2-0679 Norman E Martel
WA 2-0680 Joseph H Quinn
WA 2-0681 Patrick W DeCesare
WA 2-0682 Thomas J Ryan
WA 2-0683 Everett F Bryson
WA 2-0684 Peter P Alexander
WA 2-0685 Arthur A Hall
WA 2-0686 M Evelyn Sholds
WA 2-0687 Alfred G Ferrerra
WA 2-0688 Louis Goldberg
WA 2-0689 Edward J Murray
WA 2-0690 John H Dean
WA 2-0691 Monroe A Burdick
WA 2-0692 Douglas H Prince
WA 2-0693 Ellen M Bradstreet

WA 2-0695 Ernest J McKenna
WA 2-0695 William H McKenna
WA 2-0695 Chester H Tannebring
WA 2-0695 William C Tannenbring
WA 2-0696 Michael Imparato
WA 2-0697 Stephen Vitale Construction Co Inc
WA 2-0697 Luigi Vitale
WA 2-0698 William E McKenney
WA 2-0699 Alfred B Stantial
WA 2-0700 The Quality Press
WA 2-0701 Herrick Grain Co
WA 2-0701 George H Parker Co
WA 2-0702 Vito Bucco
WA 2-0703 William H Cann & Son Inc
WA 2-0704 Murray E Obear
WA 2-0705 George L Dionne
WA 2-0706 Arthur Bowman
WA 2-0709 Benjamin W Currier
WA 2-0710 Albert H Sellinger
WA 2-0711 Adolph W Steiner
WA 2-0712 George A Gosbee
WA 2-0713 Clemenzi Construction Company Inc
WA 2-0714 Mrs Sadie Rosenthal
WA 2-0715 Charles E Clay
WA 2-0716 O M Baker Co
WA 2-0716 Gordon A Baker
WA 2-0717 John W Wilkinson
WA 2-0718 Mrs Edith A Santacross
WA 2-0719 Jean P Gandette
WA 2-0720 Guy Bellino
WA 2-0721 Edna I Barron
WA 2-0722 Mildred E Markham
WA 2-0723 John W Bernard
WA 2-0725 Alice P Williams
WA 2-0726 George B Trout
WA 2-0727 Anthony V Conte
WA 2-0728 Norman Wilks
WA 2-0730 Norman W Palmer
WA 2-0731 Albert A Mazzetta
WA 2-0732 John W Turner
WA 2-0734 Mrs Madeline P Hansen
WA 2-0735 Esther M Bigelow
WA 2-0736 Carl J Axelsson
WA 2-0737 Edgar G Mitchell
WA 2-0738 Burton W Phillips
WA 2-0739 Charles F DeFoe
WA 2-0740 Frank L Breton
WA 2-0741 Gilbert A Prescott
WA 2-0742 Langdon A Cunningham
WA 2-0743 Robert G Hughes
WA 2-0744 Mrs Grace F Foss
WA 2-0745 William Foster
WA 2-0746 Mrs Elizabeth A Doyle
WA 2-0747 Cecil McKnight
WA 2-0748 Walter Dewar
WA 2-0749 Augustus J Wilkins
WA 2-0750 Marshall S Price
WA 2-0751 C F Tompkins Co
WA 2-0752 Joseph F Lomonte
WA 2-0753 William H Gallagher
WA 2-0754 Lester F Rice
WA 2-0757 Beverly Cove Greenhouse
WA 2-0757 Ralph W Ward
WA 2-0758 Clarence S Wilkinson
WA 2-0759 George W Casey
WA 2-0760 Board of Health
WA 2-0761 Frederick A Webster
WA 2-0762 Charles S Brown School
WA 2-0763 Henry J Lundin
WA 2-0764 Ernest Wright Ice and Oil
WA 2-0764 Ernest & Ernest B Wright
WA 2-0764 Ernest Wright
WA 2-0765 Mary C Creed
WA 2-0766 Roland B Robertson
WA 2-0767 William L Moody
WA 2-0769 Donald J Duffy
WA 2-0770 Milton D Jones
WA 2-0771 William H Leary
WA 2-0772 Albert T Goss
WA 2-0773 Clark's Poultry & Eggs
WA 2-0773 Mrs Eleanor Clark
WA 2-0774 Mrs Marion Purinton
WA 2-0775 Dudley H Walker
WA 2-0776 Robert A Benedict
WA 2-0777 Mrs Ethel C Kelly
WA 2-0778 Arnold H Goldberg
WA 2-0779 Abbott M Preston
WA 2-0780 Donald B Dean
WA 2-0781 Thomas E Greene
WA 2-0782 John B Quill
WA 2-0783 Warren F Powers
WA 2-0784 Mrs Ruth G Pope
WA 2-0785 Abraham Glovsky
WA 2-0786 Flint Insurance Agency Inc
WA 2-0786 Boyd Roberts
WA 2-0787 Joseph E Dow
WA 2-0788 William G LeBrun
WA 2-0789 Ernest S Tucker
WA 2-0790 Mrs Grace L Dawson
WA 2-0791 John J Barry
WA 2-0792 Donald L Walton
WA 2-0793 George P Cavanaugh
WA 2-0794 Cabot Pharmacy
WA 2-0795 Norman R Jack
WA 2-0796 Donald L Durgin
WA 2-0797 Mrs Eva B Richards
WA 2-0798 Donald A Macauley
WA 2-0799 Edgar M Smith
WA 2-0800 David Dove
WA 2-0801 Thomas F Worth
WA 2-0802 Fred C L Allen
WA 2-0803 Frank E Stratton
WA 2-0804 Mildred N Brewer
WA 2-0804 Arthur E Philbrick
WA 2-0805 New Warren Caterer
WA 2-0805 The Warren Caterer
WA 2-0806 Kenneth P Yob
WA 2-0807 Sam Snyder
WA 2-0808 Ralph H Hersey Jr
WA 2-0809 Wesley R Sherwood
WA 2-0811 Reid Bros Co Inc
WA 2-0812 Victor A Johnson
WA 2-0818 Louise C Murphy
WA 2-0819 Ralph A Crosby
WA 2-0821 James J Bedford
WA 2-0822 Wilfred E Hinckley
WA 2-0823 John S McKenna
WA 2-0824 Mrs Laura I Bartlett
WA 2-0825 Ralph H Miles
WA 2-0826 Ernest E Gillis
WA 2-0827 Ralph E Hull
WA 2-0828 Charles L Cooney
WA 2-0829 Maxwell A Stuart
WA 2-0830 Romeo D Jacques
WA 2-0831 Mrs Ida M LeBail
WA 2-0832 Trenton F Hull
WA 2-0833 George A Howard
WA 2-0834 C Frederick Nagel
WA 2-0835 Harold Jaffe
WA 2-0836 Margaret F Woodberry
WA 2-0837 Peter G Laventis
WA 2-0838 Frank H Wetmore
WA 2-0839 Emerson E Ernest
WA 2-0840 Harry E Nyland
WA 2-0841 Irving F Obear
WA 2-0842 Gardner B Low
WA 2-0844 Ripon W Haskell
WA 2-0845 Everett L Gray
WA 2-0846 Hubbard's Shoe Store
WA 2-0847 George Johnson Jr
WA 2-0848 Marshall L Clayton
WA 2-0849 Mrs Jennie W Small
WA 2-0850 William F Pushee
WA 2-0851 Essex Food Products Co Inc
WA 2-0852 William V St Peter
WA 2-0854 Mildred E Haynes
WA 2-0854 Louis J Nichols
WA 2-0855 Peer P Johnson Jr
WA 2-0856 Gertrude W Dexter
WA 2-0857 Beverly Co-operative Bank
WA 2-0860 Vance J Carroll
WA 2-0861 William H Prest
WA 2-0862 Charles H Barter
WA 2-0863 David J Gordon
WA 2-0864 Albert Sheperdson
WA 2-0865 Charles Dallas Jr
WA 2-0866 Morris Sigman
WA 2-0867 John H Williams
WA 2-0868 Mrs Harriet MacQuarrie
WA 2-0870 Leslie F Force
WA 2-0871 Mrs Mary Bertolm
WA 2-0872 Enos Fish Market
WA 2-0873 Anthony J DeBlasie
WA 2-0875 C Henry Glovsky
WA 2-0876 Martha L Ayers
WA 2-0877 Ernest H Clayton
WA 2-0878 Mrs Elizabeth B Norwood
WA 2-0880 Elliott W Stinson
WA 2-0882 Roy W Carpenter
WA 2-0882 Mrs Margaret L Lewis
WA 2-0883 Harold D Hanscom
WA 2-0884 Mrs Harriet F Patch
WA 2-0885 Forness & Morgan Inc
WA 2-0885 Morgan & Douglas
WA 2-0885 Leroy C Murch
WA 2-0888 Public Works Dept
WA 2-0889 Harold G Shaw
WA 2-0890 Henry A Lindgren
WA 2-0891 Arthur K Przypek
WA 2-0892 Nicholas M Dragoni
WA 2-0893 Foster W Morehouse
WA 2-0894 James W MacLeod
WA 2-0895 Peter Servizio
WA 2-0896 Harold D Burnham
WA 2-0897 Mrs Yvonne G Weislik
WA 2-0898 Maxwell L Forward
WA 2-0899 Briggs Fuel Co
WA 2-0900 Bilt Rite Construction Co
WA 2-0900 Meriden Heights Corp
WA 2-0900 Montserrat Development Corp
WA 2-0900 Robert C Parsons
WA 2-0900 Ralph O Smithson Jr
WA 2-0903 John W Lefavour
WA 2-0904 Joseph M LeBel
WA 2-0905 David A Caldwell
WA 2-0906 Beverly School for the Deaf
WA 2-0908 George D Hurd
WA 2-0909 Paul Dougereau
WA 2-0910 Mrs Blanche M Tarr
WA 2-0911 William J Peterson
WA 2-0912 Theodore E Rhoades
WA 2-0913 Mrs Ann E Rice
WA 2-0914 Joseph Nataloni
WA 2-0915 Arthur E Ericson
WA 2-0916 Arthur R Morse Jr
WA 2-0918 Frederick W Morrison
WA 2-0919 Edwin W B Smith
WA 2-0920 Mrs Mabel G Preston
WA 2-0921 The Gove Lumber Co
WA 2-0924 R C M Transportation Co
WA 2-0924 Salvatore A Modugno
WA 2-0925 John R Coleman
WA 2-0927 Fred A Gustafson
WA 2-0928 Peter S Anderson
WA 2-0929 Frederick E Proulx
WA 2-0930 Phillip L LaCombe
WA 2-0931 School Street Auto Body Co
WA 2-0932 Mrs Fannie F Toll
WA 2-0933 Mrs Catherine E Donovan
WA 2-0934 Norman J Gilks
WA 2-0935 Franklin P Moses
WA 2-0936 Charles S Merritt
WA 2-0937 Susie B Aldrich
WA 2-0938 Dewey G Dawson
WA 2-0939 Fred W Lewis
WA 2-0940 Mrs Rose Pitman
WA 2-0941 Carl T Hausmann
WA 2-0942 Freddie's Restaurant
WA 2-0943 Mrs Yolanda M Di Genavo
WA 2-0944 Mrs Aldie E Metcalf
WA 2-0945 Cornelius F Crowley

WA 2-0946 Gordon R Auld
WA 2-0947 Edward Henry
WA 2-0948 Burton S Philbrick
WA 2-0950 Vera B Griffin
WA 2-0950 Marion L Barker
WA 2-0951 Elmer W Gamble
WA 2-0952 Mrs Beverly L Bresnahan
WA 2-0953 Florie Michetti
WA 2-0955 Harry G Staples
WA 2-0956 Eleanor B Gilbert
WA 2-0957 Henderson & Herndon Tree Co Inc
WA 2-0958 The Porters Antiques
WA 2-0958 Olin V Porters
WA 2-0959 William E Mead
WA 2-0960 Richard B Caldwell
WA 2-0961 Joseph F Desmond
WA 2-0963 William P Toorks
WA 2-0964 Mrs Margaret Lovett
WA 2-0965 Elena L Birstine
WA 2-0965 Mrs Sophie Birstine
WA 2-0966 Mrs Ann F Kingsley
WA 2-0967 Angelo Marciano
WA 2-0968 Lawrence T Story
WA 2-0969 J Martin Jorgensen
WA 2-0970 Horace D Lambert
WA 2-0972 Frank B Dutton
WA 2-0973 Vernon W Killam
WA 2-0974 Frank W Foster
WA 2-0975 Arthur S Davis
WA 2-0977 Marshall A Conrad
WA 2-0978 Edward J Lundergan
WA 2-0979 Thomas P McDonald
WA 2-0980 Carleton B Hovey
WA 2-0981 Exford M Lewis
WA 2-0982 Tulle DiGenova
WA 2-0983 William H Greenlaw
WA 2-0984 Richard A Davenport
WA 2-0985 Sullivan Building Wrecking Co
WA 2-0986 Elizabeth M Whalen
WA 2-0987 Charles Smith
WA 2-0988 Daniel B Redmond
WA 2-0989 Crombie's Beverly Flower Shop
WA 2-0990 Beverly Young Men's Christian Association
WA 2-0992 Charles P Croscup
WA 2-0993 Charles W Mallard
WA 2-0994 Mrs Minnie F Quirk
WA 2-0995 Richard H Young
WA 2-0996 Rexford A Parks
WA 2-0997 Mrs Elsa L McElhiney
WA 2-0998 John F Howard
WA 2-0999 Perley F Sullivan
WA 2-1001 Caleb Cole
WA 2-1002 Harry W Bickford Jr
WA 2-1003 Joseph Talbert
WA 2-1004 Romolo A Ruscio
WA 2-1006 Mrs Sadie P Clark
WA 2-1007 Mrs Mary A Shea
WA 2-1008 Julian Pinciaro
WA 2-1009 Mrs Esther Share
WA 2-1010 Herman B Grush
WA 2-1011 Lawrence J Cudmore
WA 2-1012 Mrs Carmela Bernasconi
WA 2-1013 Joseph I Gillis
WA 2-1014 William J Hatch
WA 2-1015 John T Lawler
WA 2-1016 Beverly Municipal Credit Union
WA 2-1017 Ernest M Willis
WA 2-1019 Donald G Adams
WA 2-1020 Ropes Drug Company Inc
WA 2-1022 Albert E Preston
WA 2-1023 Thomas H Tardeff
WA 2-1024 Beverly Trust Company
WA 2-1029 John F Darcy
WA 2-1030 James I Durkee
WA 2-1032 Mrs Margaret Bergstrom
WA 2-1033 Walter H Forster
WA 2-1035 Walter F Sorenson
WA 2-1036 Rantoul Hardware
WA 2-1038 Wallace Philpot
WA 2-1039 William W Wiseman
WA 2-1040 Assessor's Office
WA 2-1042 Paul V Corning
WA 2-1044 Archer W Foster
WA 2-1045 Post Office
WA 2-1046 Jack D DeSantis
WA 2-1047 John H Nies
WA 2-1048 Carlyle E Oliphant
WA 2-1049 James G Perkins
WA 2-1050 Grace E Pert
WA 2-1051 Essex County Typewriter Co
WA 2-1051 Mrs Gladys E Rioux
WA 2-1052 Alexander J L Ryley
WA 2-1053 James A Wilkins Jr
WA 2-1054 Edward T Murphy
WA 2-1055 John J Koen
WA 2-1056 Austin P Frost
WA 2-1057 George P Richards
WA 2-1058 Carleton R DeEntremont
WA 2-1059 Madeleine R Torrey
WA 2-1060 St Mary's Star of the Sea R C Church
WA 2-1060 St Mary's Star of the Sea Rectory
WA 2-1061 James V Savino
WA 2-1063 Wilfred R Maloof
WA 2-1064 Paul J Butler
WA 2-1065 Stephen R Kostival
WA 2-1066 Jenny P Dodge
WA 2-1067 Mrs Bessie L Shattuck
WA 2-1068 Haven H Clark
WA 2-1069 Thomas J Andreas
WA 2-1070 Mrs Ellen T Simons
WA 2-1071 James W Nagle
WA 2-1072 Mrs Ellen M Kelleher
WA 2-1073 Frederick J Cummings Jr
WA 2-1074 Howard P Grant
WA 2-1075 Mrs Ada M Bailey
WA 2-1076 Alfred Corelle
WA 2-1077 Mrs Catherine A White
WA 2-1079 Earl F Herrick
WA 2-1080 Harry T Bovio
WA 2-1082 Mrs Gertrude M Burnham
WA 2-1083 Roy L Smith Jr
WA 2-1084 Jon B Atwood
WA 2-1085 Ralph R Katz
WA 2-1086 LeRoy Hutt Jr
WA 2-1087 Paul W Tremblay
WA 2-1088 Emile F Blais
WA 2-1091 Almy Bigelow & Washburn Inc
WA 2-1098 Fred D Morse
WA 2-1099 Alden J Whitmarsh
WA 2-1109 Raymond C Wightman
WA 2-1110 Lester A Howe
WA 2-1111 Wilbur F Slaven
WA 2-1112 Mrs Cassie L Reed
WA 2-1113 Campbell Funeral Service
WA 2-1113 Charles E Campbell
WA 2-1114 Everett R Manning
WA 2-1115 Walter H McNeil
WA 2-1116 J Perley Hurd
WA 2-1117 Clarence G Heath
WA 2-1118 Robert E Pelletier
WA 2-1119 Frederick A Davis
WA 2-1120 Arnold W Chaffee
WA 2-1121 William J Talbot
WA 2-1122 Joseph H Williams
WA 2-1123 Armando Zanuccoli
WA 2-1125 Edward A Glichouse
WA 2-1126 Mrs Louise S Smith
WA 2-1127 James H Jaylar
WA 2-1128 William H Fancy
WA 2-1130 Raymond A Patterson
WA 2-1131 Denis R Couture
WA 2-1133 James W Paul Jr
WA 2-1134 George Beaulieu
WA 2-1135 Mrs Margaret R Nical
WA 2-1136 Sonny's Delicatessen
WA 2-1137 Mrs Mary Czepanowski
WA 2-1138 Harold L Doherty
WA 2-1139 Mrs Bessie K Lynn
WA 2-1140 Bowl-O-Mat
WA 2-1141 Arthur R Wood
WA 2-1142 Mrs Margaret Cullivan
WA 2-1143 Joseph F Duest
WA 2-1144 Frank J Small
WA 2-1145 Samuel M Albert
WA 2-1146 Hilyard Thorme
WA 2-1147 Everett N Cooper
WA 2-1148 John C Wilson
WA 2-1149 Mrs Hazel D Robertson
WA 2-1150 Francis J Killcoyne
WA 2-1151 Cora S Bradstreet
WA 2-1152 William J Burch
WA 2-1153 Stanley H Gusoski
WA 2-1154 Mrs Helen P Alexander
WA 2-1155 John C Wilson
WA 2-1156 Lewis C Preston
WA 2-1157 Horace R Stevens
WA 2-1158 Katherine A Gladding
WA 2-1161 Vincent J Menesale
WA 2-1163 Stanley S Davenport
WA 2-1164 Alan Plaisted
WA 2-1165 Mrs Rosa Onesta
WA 2-1166 Mrs Dorothy W Barter
WA 2-1167 Mrs Mabel E Thomas
WA 2-1168 George Thibodeau
WA 2-1169 Fredrick D Healey
WA 2-1170 John Slattery
WA 2-1170 Mrs Katherine M Slattery
WA 2-1171 Harold W Obear
WA 2-1172 Howard P Wilson
WA 2-1173 Mrs Katherine L Moulton
WA 2-1174 Patrick J O'Brien
WA 2-1176 Edward M Kanter
WA 2-1177 Catherine A Dreane
WA 2-1178 Kenneth S Judd
WA 2-1179 Mrs Grace M Birmingham
WA 2-1180 Arlen L Cohn
WA 2-1181 Frank E Flint Jr
WA 2-1182 James M Shea
WA 2-1183 Grace K Dowling
WA 2-1184 Mrs Ada H Murphy
WA 2-1185 Gerald F Olson
WA 2-1186 Beverly Historical Society
WA 2-1187 Chester B Goodwin
WA 2-1188 Walter Z Jankowski
WA 2-1189 William Donovan
WA 2-1191 John Holcroft
WA 2-1192 Leon C Eastman
WA 2-1193 Emidio Paolini
WA 2-1194 Roland A Moody
WA 2-1195 Paul F Harrington
WA 2-1196 Benjamin A Patch
WA 2-1197 Carl McCormack
WA 2-1198 Mrs Lilian A Tarr
WA 2-1199 John L Tillson
WA 2-1200 O'Brien's Driving School
WA 2-1200 John V O'Brien
WA 2-1201 Samuel M Albert
WA 2-1202 John C Rowell
WA 2-1203 Mrs Mary E O'Callahan
WA 2-1204 George M Grotto
WA 2-1205 Horace J Anastasi
WA 2-1206 Ted C Sihpol
WA 2-1206 Theordore C Sihpol
WA 2-1207 Mrs Muriel E Andrews
WA 2-1209 Ann Charezun
WA 2-1210 Beverly Housing Authority
WA 2-1212 Police Department
WA 2-1216 Placide J Theriault
WA 2-1217 Edwin V Paysen
WA 2-1218 Sidney A Porter
WA 2-1219 Albert D Capozzi
WA 2-1220 Montserrat Beauty Shoppe

WA 2-1220 Thomas C Donahue
WA 2-1222 Mrs Mildred A Chouinard
WA 2-1223 Louie S Allen
WA 2-1224 Mrs Barbara H Hoagland
WA 2-1225 Mrs Edna M Homan
WA 2-1226 John F Conlay
WA 2-1227 Mrs Mary E Barsette
WA 2-1229 Charles W Ritter
WA 2-1230 John W Swanson
WA 2-1231 Mrs Elizabeth F Meade
WA 2-1232 Roger W Fegan
WA 2-1233 Colonial Cafe Inc
WA 2-1234 Beverly Evening Times
WA 2-1234 Times Publishing Corporation
WA 2-1239 Richard P Boyle
WA 2-1240 St Alphonse French Roman Catholic Church
WA 2-1241 Fred C Farley
WA 2-1242 Arthur J Charette
WA 2-1243 Charles H Cook
WA 2-1244 Richard C Southwick
WA 2-1245 John D Walden
WA 2-1246 Melvin P Daniels
WA 2-1247 Bertram Stoddard
WA 2-1248 Katherine A Cullivan
WA 2-1249 Norman L Keating
WA 2-1250 Archille F Filiault
WA 2-1251 Mrs Fanny M Banks
WA 2-1252 Mrs Ellen R Boyd
WA 2-1253 Simone Acciavatti
WA 2-1254 Courtland H Noyes
WA 2-1255 Marion E Lations
WA 2-1256 Edwin C Churchyard
WA 2-1257 Leonard L Briody
WA 2-1258 David J Walsh
WA 2-1259 Pasquale Fabbin
WA 2-1260 Anthony Patti
WA 2-1261 Francis H Mailloux
WA 2-1263 Joseph E Butler
WA 2-1264 Mrs Nellie M Hurshman
WA 2-1266 Robert A Surels
WA 2-1267 Mrs Ruth H Anderson
WA 2-1268 Roger F Durart
WA 2-1270 Mieth Maeser
WA 2-1271 Samuel A Thomson
WA 2-1272 Lloyd I Johnson
WA 2-1274 George E Powers
WA 2-1275 Lee W Marshall
WA 2-1277 North Shore Market
WA 2-1278 Mrs Jennie H Field
WA 2-1279 Donald H McPherson
WA 2-1280 Walter J Nash
WA 2-1281 Daniel J Keenan
WA 2-1282 Richard C Stockton
WA 2-1283 George A Foster
WA 2-1284 Louis P Stanley
WA 2-1285 Sherwood F Bryant
WA 2-1286 Edgar F Riquier
WA 2-1287 Mrs Catherine E Little
WA 2-1288 Edward H Rice
WA 2-1289 Mrs Willa P Harvey
WA 2-1290 Mrs Kathryn G Tucker
WA 2-1291 Dorothy Mateik
WA 2-1292 Herbert G Hansbury
WA 2-1293 Roland E Brokvist
WA 2-1294 Simpson's Inc
WA 2-1294 Lester J Finn
WA 2-1295 James V Pinciaro
WA 2-1296 Beverly Construction Co
WA 2-1296 Americo Bartera
WA 2-1297 James E Douberly
WA 2-1298 David C McNeill
WA 2-1300 Roland W Payne
WA 2-1301 The Royal Fabric Shop
WA 2-1303 John J Risoldi
WA 2-1304 Jacob M Rosenbloom
WA 2-1305 Leon J Marcheterre
WA 2-1306 Sealer of Weights and Measures
WA 2-1307 Chester Szczech
WA 2-1308 Merton P Corning
WA 2-1309 Mrs May F Hall
WA 2-1310 Mrs Helen M Parker
WA 2-1311 Douglas P Sabin
WA 2-1312 Robert J Nichols
WA 2-1313 Howard A Johnson
WA 2-1314 Gandner E Dickinson
WA 2-1315 Philip R Guerrette
WA 2-1316 Irving R Torrey
WA 2-1317 Frank M Sweeney
WA 2-1318 James F Leahy
WA 2-1319 Edward Barnett
WA 2-1320 Steven E Woodbury Jr
WA 2-1322 Charles Wrest
WA 2-1323 Paul M Hill
WA 2-1324 Joseph G Garvey
WA 2-1325 Mrs Olga LaChance
WA 2-1326 Ralph Ward
WA 2-1328 Dorothy L Jackson
WA 2-1329 Albert W Romani
WA 2-1330 Adler's Market
WA 2-1331 David Dove
WA 2-1332 Lawrence E Gamble
WA 2-1333 William C Beck Jr
WA 2-1334 Raymond P Eland
WA 2-1335 George A Smith
WA 2-1336 Harmon G Anderson
WA 2-1337 Mrs Marion R Hiller
WA 2-1338 Rudolph V Melei
WA 2-1339 Lillian F Smith
WA 2-1340 Mrs Lillian E Moroney
WA 2-1341 James H Singleton
WA 2-1343 Joseph Moffett
WA 2-1344 Trygve Gulbrandsen
WA 2-1345 James F Wallace
WA 2-1346 Mrs Florence D Lundgrin
WA 2-1347 Mrs Martha R Bisson
WA 2-1348 Arthur B Appleton
WA 2-1349 Michael Gianchetta
WA 2-1350 Edward E Brindle
WA 2-1350 Arthur J Noonan
WA 2-1351 James V Mallia
WA 2-1352 Arthur C Standley
WA 2-1354 Harold J Patch
WA 2-1355 Ralph E Mason
WA 2-1356 Arthur V Endicott
WA 2-1357 Stewart D Cram
WA 2-1358 Elbridge M Adams
WA 2-1359 Mrs Mary E Sudbay
WA 2-1360 William Appleton Poultry Farm
WA 2-1360 William Appleton
WA 2-1361 Rudolph Carnevale
WA 2-1362 Mrs Catherine F Harrigan
WA 2-1364 Leon L Beeman
WA 2-1365 Clarence B Foster
WA 2-1367 Frank J Doyle
WA 2-1369 Cecil Story
WA 2-1370 Thomas F Silva
WA 2-1371 E Murray Upham
WA 2-1373 Joseph P Burke
WA 2-1374 Samuel Appleton
WA 2-1375 George I Brown
WA 2-1376 David J Scanlan
WA 2-1377 Harold C Morgan
WA 2-1379 Charles Dallar
WA 2-1380 Irwin Brodsky
WA 2-1381 Archie's Jenney Service
WA 2-1382 George Casper
WA 2-1383 Henry P Kennison
WA 2-1384 Arthur H Fall Jr
WA 2-1385 Joseph E Rogers
WA 2-1386 Mrs Helen P Ellis
WA 2-1387 Bernice E Holt
WA 2-1388 Vinton R Andersen
WA 2-1389 Esther M Mallardi
WA 2-1390 Anson C Little
WA 2-1391 George W Amor
WA 2-1392 Herman E Ayers
WA 2-1393 Robert M Dawson
WA 2-1394 Eldon Tufts
WA 2-1395 Margaret N Connolly
WA 2-1396 John A Crowell
WA 2-1397 Margaret M Coughlin
WA 2-1398 Gage L Roberts
WA 2-1399 Sara V Torrey
WA 2-1400 Raymond W Jacques
WA 2-1401 Emile R Rheault
WA 2-1402 Lewis F Gray
WA 2-1403 William O Lowe
WA 2-1405 C E Whitten & Sons
WA 2-1407 Cosmo T Sisto
WA 2-1408 Grace B Applebee
WA 2-1409 Arthur H Akeson
WA 2-1410 Frederick A Newman
WA 2-1411 John Garry
WA 2-1412 Mrs Mary L Powers
WA 2-1413 Ralph C Lapham
WA 2-1414 Dana R Bosworth
WA 2-1415 Hyman L Karlyn
WA 2-1416 John T Pomfret
WA 2-1418 James E Donahue
WA 2-1419 Ralph E Ober
WA 2-1420 Leo V Ring
WA 2-1421 Gordon W Gilbert
WA 2-1422 William C Muenzner
WA 2-1423 Henry E Latorella
WA 2-1424 Joseph N Jacques
WA 2-1425 Thomas A Vaccaro
WA 2-1426 Charles L Bucci
WA 2-1427 Melvin M Rosen
WA 2-1428 Walter J Lally
WA 2-1429 Marjory Faulkner
WA 2-1430 Bucci's Food Market
WA 2-1431 Cassenger G Smith
WA 2-1432 Mrs Evelyn L Burke
WA 2-1433 William H Parker
WA 2-1434 Raymond Bucci
WA 2-1435 Frank S Coyle
WA 2-1436 Daniel J Kelly
WA 2-1437 George W Scott
WA 2-1438 Don's TV Service
WA 2-1438 Donald A Aldrich
WA 2-1439 Mrs Mary M Malloy
WA 2-1440 Mrs Louise R Rosenthal
WA 2-1441 Robert E Barrett
WA 2-1442 Karl L Rogers
WA 2-1443 Russell Dennis
WA 2-1445 Pauline Whalen
WA 2-1447 Alfred Gmackowski
WA 2-1448 Lawrence M Cann
WA 2-1449 Robert P Hebert
WA 2-1450 Beverly Chamber of Commerce
WA 2-1450 Beverly Chamber of Commerce Retail Division
WA 2-1450 Beverly Chamber of Commerce Women's Div
WA 2-1453 Fred L Carpenter
WA 2-1454 Lucien J Sicotte
WA 2-1455 Ralph S Cooper
WA 2-1456 Thomas F McCarthy
WA 2-1457 Mrs Mary L Dodge
WA 2-1458 Richard A Tinkham
WA 2-1459 Mrs Abbie M Kane
WA 2-1460 Mrs Ursula F Mc Gloin
WA 2-1461 Mrs Minnie A Greenleaf
WA 2-1462 Romani's Florist
WA 2-1462 Gino W Romani
WA 2-1463 Leonce J Thibault
WA 2-1464 Lee Hersey Oil Co
WA 2-1466 Frederick Watson
WA 2-1467 Mrs Martha J Cullely
WA 2-1468 Richard J Broderick
WA 2-1469 Leonard L Beman
WA 2-1470 John E Walsh
WA 2-1471 William T Harney
WA 2-1472 Robert Flitcroft
WA 2-1473 Mrs Helen F Cressy
WA 2-1474 Joseph Hirst
WA 2-1475 J P Mulligan Roofing Co
WA 2-1475 Joseph P Mulligan
WA 2-1476 Joseph P Dean
WA 2-1477 Max Toll
WA 2-1478 Andrew J Sheehan
WA 2-1479 Frederick W Wittenhagen
WA 2-1480 Mrs Lillian S Shaw
WA 2-1481 George R Hamor

WA 2-1482 Raymond J Grimes
WA 2-1483 Stanley Wegzyn
WA 2-1484 William S Mugglebee
WA 2-1485 Alfred E Seifert
WA 2-1488 Fred D Crossman
WA 2-1491 John D Christodulo
WA 2-1492 Henry S Bowen
WA 2-1493 Sante Taglieri
WA 2-1495 Joseph E White
WA 2-1496 Samuel G Kransberg
WA 2-1497 Joseph Santoro
WA 2-1498 Samuel J Hansbury
WA 2-1499 John A Slaven
WA 2-1500 Mrs Clara B Oberg
WA 2-1501 Stanley J Putur
WA 2-1502 George K Tucker
WA 2-1503 Melvin B Schreibman
WA 2-1504 James D Keaney
WA 2-1505 William J Williamson
WA 2-1506 Ernest W Franklin
WA 2-1508 Henry B Gobielle
WA 2-1509 Walter W Green
WA 2-1510 Arthur H Schnabel
WA 2-1511 Kathleen McKiernan
WA 2-1512 Arthur B Ebsen
WA 2-1513 John F Mackey Jr
WA 2-1515 Mrs Frances T Bartlett
WA 2-1516 Herbert D Trefrey
WA 2-1517 Rene R LeLuomier
WA 2-1518 Mrs Elsie M Perkins
WA 2-1519 John A Burns
WA 2-1520 Charles B Burnham
WA 2-1521 Rex E Norris
WA 2-1522 Mrs Jacqueline K Montoni
WA 2-1523 Russell P Brown
WA 2-1524 Mrs Fanny E Workman
WA 2-1525 Alfred S Mellor
WA 2-1526 Beverly Rest Home
WA 2-1527 Glenn C Hood
WA 2-1528 Robert L Merritt
WA 2-1529 David L Pitt
WA 2-1531 Charles J Datillo
WA 2-1532 Harry P King
WA 2-1533 Richard E Stowell
WA 2-1534 Mrs Sophie M Reutler
WA 2-1535 George A Gilbert
WA 2-1536 Ellery Sedewick
WA 2-1537 Isadore Ginsberg
WA 2-1538 William F Driscoll
WA 2-1539 Leslie S Brewer
WA 2-1541 Mrs Sarah C Welch
WA 2-1541 Nicholas B Welch
WA 2-1542 Morris A Laventure
WA 2-1543 Acciavatti's Market
WA 2-1544 Guy B Chaloner
WA 2-1545 Lucien LaPorte
WA 2-1546 Thomas H O'Maley
WA 2-1547 John N Colangelo
WA 2-1548 Waldo T Harlow
WA 2-1549 John J Carney
WA 2-1550 Depot Package Store
WA 2-1551 Milton R Hamilton
WA 2-1552 Paul L Clancy
WA 2-1553 Chester A Hiller
WA 2-1554 Howard W Kimball
WA 2-1555 Mrs Grace G Kimball
WA 2-1556 John Burnett
WA 2-1557 Raymond C Nadeau
WA 2-1558 Charles H Fuller
WA 2-1559 Isidore Beaulieu Jr
WA 2-1560 Robert E Flint
WA 2-1561 Pine Tree Stock Farm
WA 2-1563 Walter J Cummings
WA 2-1564 Richard B Moffett
WA 2-1565 Leonard J Hennessey
WA 2-1566 Richard R Fanning
WA 2-1567 Russell N Gosselin
WA 2-1568 Edgar A Wright
WA 2-1569 Henry I DiRubio
WA 2-1570 Isadore E Sterman
WA 2-1571 Mrs Hazel B Rollins
WA 2-1571 Mrs Maud G Bruhm
WA 2-1572 Mary N Fumarola
WA 2-1575 Norman A Clarke
WA 2-1576 Paul B Woodlock
WA 2-1577 Leo DeSantis
WA 2-1578 Charles P Goodwin
WA 2-1579 Alfred S Clark
WA 2-1580 Mrs Neelie F Couhig
WA 2-1581 Clifford D Strout
WA 2-1582 William A Wood
WA 2-1583 Nathan C Brady
WA 2-1584 Elizabeth M Kelliher
WA 2-1585 Mrs Louise C Bonaventura
WA 2-1587 Ernest W Whitman
WA 2-1588 Giles Automotive Store
WA 2-1590 Helen C Brag
WA 2-1591 Robert W Whalen
WA 2-1593 Archie M Eckman
WA 2-1594 Emil G Backman
WA 2-1595 Harold D Silver
WA 2-1596 Mrs Hazel A Ford
WA 2-1597 Horace H Morse
WA 2-1598 Ernest W Walkup
WA 2-1599 P F O'Hara Estate
WA 2-1600 Building Insp
WA 2-1600 Electric Dept
WA 2-1601 Margaret L Hill
WA 2-1602 Edward Ryan Jr
WA 2-1603 Fred Perkins
WA 2-1604 Richard H Bradstreet
WA 2-1606 Catherine H Bollard
WA 2-1608 Joseph M O'Connor
WA 2-1609 Mrs Minnie C Carr
WA 2-1610 Alfred L Pickard
WA 2-1611 William H Workman Jr
WA 2-1612 Alvah B Woodburry
WA 2-1614 Peter D Palombo
WA 2-1615 Arvid E Selin
WA 2-1616 Richard M Rogers
WA 2-1618 Joseph W Belleveau
WA 2-1619 Mrs Alice Nadu
WA 2-1620 Rene H Biron
WA 2-1621 John Alleruzzo
WA 2-1622 Alan H Cooper
WA 2-1623 Mrs Florence Matthew
WA 2-1624 John Parkinson
WA 2-1625 Edward A Robinson
WA 2-1626 Gar Mfg Corp
WA 2-1629 George R Swan
WA 2-1631 Clarence E Fagan Jr
WA 2-1632 George B Larcom
WA 2-1633 Orla Hall
WA 2-1634 Francis Sattin
WA 2-1635 Albert M Allen
WA 2-1636 Mrs Vivian P Flynn
WA 2-1637 Joseph A DeTorre
WA 2-1638 Beverly Drug
WA 2-1639 Fred T Wallis
WA 2-1640 Richard A Roundy
WA 2-1641 Gordon E Plummer
WA 2-1642 John Entwistle
WA 2-1643 John W Raymond Jr
WA 2-1644 George Pousland
WA 2-1645 George M Serven Jr
WA 2-1646 Albert L Clarizia
WA 2-1647 Richard W Desmond
WA 2-1648 Bruce G Julin
WA 2-1649 Mario J Revolti
WA 2-1650 Mrs Marian Buchanan
WA 2-1651 George King
WA 2-1652 Wally's Ski Shop
WA 2-1652 Walter O Tolvanen
WA 2-1653 John A Mahan
WA 2-1654 Harry I Hilliard
WA 2-1655 Elwyn E Ayers
WA 2-1656 Francis J Dunn
WA 2-1657 John W Masters
WA 2-1658 Harold L York
WA 2-1659 Walden B Adams
WA 2-1660 Russell E Foster
WA 2-1661 Joseph H Pompey
WA 2-1662 Mrs Mary A Mc Glynn
WA 2-1663 Leonard J O'Hare
WA 2-1665 Speedway Express Co
WA 2-1665 Leo J Ouellette
WA 2-1666 European Motors of Beverly Inc
WA 2-1667 Leslie L Murray
WA 2-1668 Arthur C Copp Jr
WA 2-1669 Leo Clay
WA 2-1670 John Tameleo Jr
WA 2-1671 Ralph S Staples
WA 2-1672 Linwood A Mitchell Jr
WA 2-1674 William Piconi
WA 2-1675 Joseph Dinerman
WA 2-1676 Mrs Maggie Gibson
WA 2-1677 Frank W Pitman
WA 2-1678 Francis J Minton
WA 2-1679 Francis P Morrison
WA 2-1680 John E Hilliard
WA 2-1681 Thomas Morgan
WA 2-1682 Charles C Picardy Jr
WA 2-1683 Mrs Grace M Herndon
WA 2-1684 Mrs Alice Hooker
WA 2-1685 Richard H Folson
WA 2-1686 Mrs Alice M Huntington
WA 2-1687 Mrs Laura Alcock
WA 2-1689 Mrs Mary R J Goodwin
WA 2-1690 Capitol Auto Parts
WA 2-1694 Ralph L Solaris
WA 2-1695 John P McEachern
WA 2-1696 Charles K Stevens
WA 2-1698 Arthur L Brown
WA 2-1699 Irving F Barter
WA 2-1700 Joseph J D'Arrigo
WA 2-1701 Albert E Parkhurst
WA 2-1702 Peer P Johnson
WA 2-1703 Andrew J Waurzyniak
WA 2-1704 Anthony P Mazzaglia
WA 2-1705 Frank C Davidson Jr
WA 2-1706 Thomas L Barnes
WA 2-1707 Mrs Alice J Holt
WA 2-1708 Fredwin Stanley
WA 2-1709 George L Worcester
WA 2-1710 North Shore Lobster Co
WA 2-1710 William Stopford Co Inc
WA 2-1711 Frederick W Keeley
WA 2-1712 Chester L Nyman
WA 2-1713 Anna M Maroney
WA 2-1714 Lawrence R Yorgy
WA 2-1715 George W Perry Jr
WA 2-1716 Arthur D Reed
WA 2-1717 Lee G Whelpley
WA 2-1718 Karl O Nylund
WA 2-1719 William F Bresnahan
WA 2-1720 Abraham Richman
WA 2-1721 Chester H Standley
WA 2-1722 Hayes Music Store
WA 2-1723 Gerald Goldberg
WA 2-1724 Mrs Grace H Mc Cutcheon
WA 2-1725 Jalin P Taylor
WA 2-1726 Victor M Ogreni
WA 2-1727 Vito DePalo
WA 2-1728 Mrs Mary R Rogers
WA 2-1729 Mrs Julia Appolloni
WA 2-1730 Roco Door & Window Co
WA 2-1731 Fred A St Linger
WA 2-1732 Ernest W Friburg
WA 2-1733 Donald C Henderson
WA 2-1734 John L Harrigan
WA 2-1735 Wilfred J Thibodeau
WA 2-1737 John Cuoco
WA 2-1738 Merton E Corning
WA 2-1740 Mrs Margaret J Morse
WA 2-1741 Carleton W Raymond
WA 2-1742 Mahlon E Scott
WA 2-1743 Klinks Bakery
WA 2-1744 Harold B Gangloff
WA 2-1745 Joseph Femino
WA 2-1746 Abbie I Patten
WA 2-1747 Charles D Lee
WA 2-1748 William A Heaney
WA 2-1749 Woodrow W Atkinson
WA 2-1750 Robert G Richardson
WA 2-1751 William E Palm
WA 2-1752 Everard M Hutchinson
WA 2-1753 John W Carlton
WA 2-1754 E Verner Anderson
WA 2-1755 Joseph F McMahon

WA 2-1757 Earle B Lovett
WA 2-1758 George F Bowles
WA 2-1759 Prospect School
WA 2-1760 Edmund F Trahan
WA 2-1761 Charles C Conrad
WA 2-1762 Robert Y Davis
WA 2-1763 John E O'Connor
WA 2-1764 Fred L Hull
WA 2-1765 Herbert L Wanamaker
WA 2-1766 Charles E Hutchinson
WA 2-1767 Michael Ewaschuk
WA 2-1768 Desjardins Real Estate
WA 2-1768 Francis H Desjardins
WA 2-1770 Mrs Louise O Pride
WA 2-1771 Edward L Levine
WA 2-1772 Mrs Miriam Bowman
WA 2-1773 Mrs Teresa J Smith
WA 2-1774 William P Lewis
WA 2-1775 George H Courchene
WA 2-1776 George H Haynes
WA 2-1777 Edmond M Bass
WA 2-1778 Armando Astolfi
WA 2-1779 Abram Morse
WA 2-1780 Ervan G Faulkner
WA 2-1781 Mrs Ella E Mowett
WA 2-1782 Carl V Morse
WA 2-1783 Frank Lederman
WA 2-1784 Francis G Leveille
WA 2-1785 Mrs Sara G McDonald
WA 2-1787 George Parachojuk
WA 2-1788 Robert O Lunn
WA 2-1789 Wilbur W Weston
WA 2-1790 Mrs Anne W Meyers
WA 2-1791 Anne C Kane
WA 2-1793 Frank F Hughes
WA 2-1794 Daniel F MacKillop
WA 2-1795 Amos B Chase
WA 2-1796 James B Coffey
WA 2-1797 Thomas H Letarte
WA 2-1800 L & G Package Store Inc
WA 2-1801 Alfonso B Landolfi
WA 2-1802 Eleutherios Papamechail
WA 2-1804 Reuben V VanHorne
WA 2-1806 Charles D Taylor
WA 2-1807 J Sewell Day
WA 2-1809 Edward D Sangster
WA 2-1810 Roland's Beauty Salon
WA 2-1811 John T Berube
WA 2-1812 Archibald E Griffin
WA 2-1813 James Tanzella
WA 2-1814 LeRoy Howard
WA 2-1815 Earle E Spiller
WA 2-1816 Howard W Cole
WA 2-1817 John W Donlon
WA 2-1818 Mrs Elizabeth A Connolly
WA 2-1819 Helen B Browning
WA 2-1820 John A Stewart
WA 2-1821 A Gustav Rosenau
WA 2-1822 Fred A Best Jr
WA 2-1823 Richard R Craig
WA 2-1824 Stephan F Carbone
WA 2-1825 Mrs Beatrice L Ward
WA 2-1826 Francis M Gorman
WA 2-1827 James T Furey
WA 2-1829 Joseph M Foster
WA 2-1830 Harriet Dexter
WA 2-1831 Murray J Bearse
WA 2-1832 Antonio Cuoco
WA 2-1833 Edward A MacIsaac
WA 2-1834 Clifford B Anderson
WA 2-1835 Daniel P Wise
WA 2-1836 Robert H Gamble
WA 2-1837 James McCoy Jr
WA 2-1838 Mrs R Eileen Mc Carthy
WA 2-1839 Louis Scoglio
WA 2-1840 Charles A Staudohar
WA 2-1841 William J Daley
WA 2-1842 Mrs Mae B Almen
WA 2-1843 Charles R Cassidy
WA 2-1844 Marion W Hall
WA 2-1845 Robert L Dexter
WA 2-1846 Andrew C Jacobson
WA 2-1847 John F Egan
WA 2-1848 Thomas J Innocenti
WA 2-1849 James P McAllister
WA 2-1850 Bradford J Dumphy
WA 2-1851 Michael A Davis
WA 2-1852 Mrs Ruth Wilkins
WA 2-1853 Mrs Ethel E Waggott
WA 2-1854 Edmund C Keenan
WA 2-1855 Wilkscraft Creative Printing
WA 2-1856 Hubert M Snow Jr
WA 2-1859 David A French
WA 2-1860 Edward Kaczynski
WA 2-1861 Robert A Marquis
WA 2-1862 Norman T Thomas
WA 2-1863 Edward Douville
WA 2-1864 Mrs Winifred J Gillis
WA 2-1865 Mrs Annie T Buckley
WA 2-1866 Fred G Allen
WA 2-1867 Mrs Roy A Richardson
WA 2-1868 Edward L Millett
WA 2-1869 Margaret McKeon
WA 2-1870 Ware Theatre
WA 2-1871 Joseph A Robichau
WA 2-1872 Charles W Jeffs
WA 2-1873 Claude A Morgan
WA 2-1875 Metal Hydrides Incorporated
WA 2-1879 Arthur T Kelly
WA 2-1880 Roland J Cook
WA 2-1881 Robert T Nelson
WA 2-1883 John O Longhlin
WA 2-1884 Owen J DeLacy
WA 2-1885 Mrs Lilanne B Runnals
WA 2-1886 Mrs Dorothy E Clark
WA 2-1887 Frank B Davis
WA 2-1888 John Balch House
WA 2-1888 Clarence M Balch
WA 2-1889 Samuel Short
WA 2-1890 Frank M Regan
WA 2-1891 Edmund Skoniecki
WA 2-1893 Edith P Terry
WA 2-1894 Armand A Torvsian
WA 2-1895 Pietro Liberti
WA 2-1896 John E Hammiond
WA 2-1898 Bernard B Levine
WA 2-1900 Boston & Maine RR Station
WA 2-1902 Frank A Gildea
WA 2-1903 Murray A Scott
WA 2-1904 Ernest V Ranier
WA 2-1905 Abraham Margolis
WA 2-1906 William E Palm
WA 2-1907 John P Connolly
WA 2-1908 Frank D Vergari
WA 2-1909 Mrs Fannie E Hooper
WA 2-1910 Arthur F Thompson & Son
WA 2-1910 Arthur Francis Thompson
WA 2-1912 Arthur F Wittenhagen
WA 2-1913 Mrs Julia Raczkowski
WA 2-1914 Foster C Russell
WA 2-1915 William B Meehan
WA 2-1916 Mrs Irene Y Blair
WA 2-1917 Ernest C McGovern
WA 2-1918 John F Palmer
WA 2-1919 Dermont V Hughes
WA 2-1920 Mrs Mabel A Hinkley
WA 2-1921 Arthur W Taylor
WA 2-1923 Mrs Josephine LeBel
WA 2-1924 Erwin J Smart
WA 2-1925 Mrs Mary T Aucone
WA 2-1926 Mrs Mary E Sullivan
WA 2-1927 Robert E Nelson
WA 2-1928 Mrs Marion L Mooney
WA 2-1929 Leroy K Blanchard
WA 2-1930 George E Whelpley
WA 2-1931 Mrs Effie H Shellaber
WA 2-1932 Israel Toll
WA 2-1933 Mrs Lena Wiseman
WA 2-1934 Otto R Winquist
WA 2-1935 Lawrence J Pinciaro
WA 2-1936 Art's Meat Mart
WA 2-1937 Stephen Vitale
WA 2-1938 Mrs Nina M Hillard
WA 2-1939 Eugene Desjardins
WA 2-1941 Sunray Bakery
WA 2-1941 Luigi Musumeci
WA 2-1942 Clinton W Cashman
WA 2-1943 Milton A Goldberg
WA 2-1944 Robert P King
WA 2-1945 Dan A Colussy
WA 2-1946 Robert E Thurston
WA 2-1947 Robert E Loren
WA 2-1948 Natale Lauranzano
WA 2-1949 Mrs Mary E McDermott
WA 2-1951 Mrs Edna I Merry
WA 2-1951 Bennett E Merry
WA 2-1952 Mario J Fortunato
WA 2-1953 Auriel D Doane
WA 2-1954 Francis M Hogan
WA 2-1955 Frank J Coffey
WA 2-1956 Bradford C Raymond
WA 2-1957 Mrs Louise M Johnson
WA 2-1958 Mario N Colombo
WA 2-1959 Loyal Bigney
WA 2-1960 Richard Kaplan
WA 2-1961 Henry J Mercer
WA 2-1962 George J DiGrandi
WA 2-1963 Phillips B Hand
WA 2-1964 Mrs Gertrude W Shattuck
WA 2-1965 Eugene W Vincent
WA 2-1966 Roy D Joslin
WA 2-1967 Mrs Mary F Nason
WA 2-1968 Mrs Hilma I Ray
WA 2-1969 James A Dooling
WA 2-1970 David A Quinn
WA 2-1971 George N Peeples
WA 2-1972 Ernest Santin
WA 2-1973 Mrs Eva M Donahue
WA 2-1974 Mrs Effie M Wallace
WA 2-1975 Donato B Sacchetti
WA 2-1976 Philip L Cohen
WA 2-1977 Arthur F New Jr
WA 2-1978 Mrs Jane A Brown
WA 2-1979 Jesse W Jason
WA 2-1980 Eva's Beauty Shop
WA 2-1980 Walter S Josselin
WA 2-1981 John A Quigley
WA 2-1982 Earl H Page
WA 2-1984 Roger S Burnham
WA 2-1985 Donald Robertson
WA 2-1986 Freeman G Berry
WA 2-1987 Arthur O A Birarelli
WA 2-1987 Mrs Giustina Birarelli
WA 2-1988 Harry L Chisholm Jr
WA 2-1989 Mrs Mildred A Mac Neil
WA 2-1990 Merton F Kent
WA 2-1991 Romeo D Jacques
WA 2-1993 Vincent J Archer
WA 2-1994 Mrs Mildred E Douglas
WA 2-1995 Mrs Elsie M Whitney
WA 2-1997 Windell L Bowen
WA 2-1998 Wayne S Baldus
WA 2-1999 Edward F Delaney
WA 2-2000 Sterman's Taxi Co Inc
WA 2-2004 John L Hansen
WA 2-2005 William R Campbell
WA 2-2006 Thomas J Ritchie
WA 2-2007 Donald E Wilkins
WA 2-2008 Harry R James
WA 2-2009 Herbert R Morgan Jr
WA 2-2010 Archibald A MacDougall
WA 2-2011 Allen B Abbott
WA 2-2012 Thomas J Casey
WA 2-2013 Robert S Benjamin
WA 2-2014 Mrs Ellen A Anderson
WA 2-2015 Greycroft Inn
WA 2-2015 Wallace J Soucy
WA 2-2016 Blanche E Copeland
WA 2-2017 Mrs Ethel A Pedrick

WA 2-2018 Domenic A Pietrini
WA 2-2019 Elizabeth A Wheaton
WA 2-2020 Mrs Letty Gutman
WA 2-2021 Joseph Frederick
WA 2-2022 Ralph W Stone
WA 2-2024 Mrs Mary A Nash
WA 2-2025 Paul P DiVincenzo
WA 2-2026 John W Murphy
WA 2-2027 Beverly Auto Wrecking
WA 2-2028 Hammond's Self Service
WA 2-2029 Thomas H Bott Jr
WA 2-2030 Thomas J Brennan
WA 2-2031 Mrs Elsie L Nohes
WA 2-2032 John E Welding
WA 2-2033 Alfred J Semple
WA 2-2033 Louis Massarella
WA 2-2034 Harold G Landergren
WA 2-2035 Emmo J Fushpanski
WA 2-2036 Harry P Stillson
WA 2-2037 Nicholas Alexander
WA 2-2038 Mrs Camille LeBlanco
WA 2-2039 Mrs Sarah W Boyson
WA 2-2040 Johnny Appleseed's Inc
WA 2-2043 Napoleon E Soucy
WA 2-2044 Francis I Gentleman
WA 2-2045 Timothy V Hayes
WA 2-2046 Richard W McEachern
WA 2-2047 Wilbur A Painter
WA 2-2048 J Edward Sweet
WA 2-2050 Anne M Manthorne
WA 2-2052 Raymond W Pearson
WA 2-2053 Albert P Chouinard
WA 2-2054 Boleslew A Szickney
WA 2-2055 Francis E Haynes
WA 2-2056 Harold G Peterson
WA 2-2057 Howard J Farley
WA 2-2058 Augustus C Cuneo
WA 2-2059 Philip E Burby
WA 2-2060 Leon C Doble
WA 2-2061 Charles B Giles
WA 2-2062 Everett W Condon
WA 2-2063 Mrs Elizabeth R Thomas
WA 2-2063 Earl E Thomas
WA 2-2064 Arthur F Eastwood
WA 2-2065 Raymond M Donovan
WA 2-2066 Frances H Flynn
WA 2-2067 Margaret F Haskell
WA 2-2068 Pasquale Incampo
WA 2-2068 John J McMahon
WA 2-2069 Robert U Colanto
WA 2-2070 Ser-Vis Cleaners Inc
WA 2-2071 Charles E Dilbner
WA 2-2072 Homer W Collins
WA 2-2073 William Rubinstein
WA 2-2074 Huston Rawls
WA 2-2075 William J Blades
WA 2-2076 William H Bresnahan
WA 2-2077 Wilfred J Charland
WA 2-2078 Francis T Saunders
WA 2-2079 James R O'Brian
WA 2-2080 Vaughan's Studio
WA 2-2080 I Vaughan Woodbury
WA 2-2081 Karl D Teakles
WA 2-2082 Theodore Christophos
WA 2-2083 Francis G Bennett
WA 2-2084 Angelo F Scaliotti
WA 2-2085 Dept of Public Works Dept 5
WA 2-2086 Mrs Mercides M Scanlon
WA 2-2087 Joseph A Anastasi
WA 2-2090 Frank S Ottley
WA 2-2091 Vernon H Young
WA 2-2092 Joseph I Courchene
WA 2-2093 Marshall's Super Market
WA 2-2094 John F McManus
WA 2-2095 Joseph W Connery Jr
WA 2-2096 Mrs Mary A Carroll
WA 2-2098 Samuel M Kinton
WA 2-2099 Robert R Hegarty
WA 2-2100 Beverly National Bank
WA 2-2105 Alfred Cavannah
WA 2-2106 Frederick R Smith
WA 2-2107 Joseph E McCue
WA 2-2108 William H Berry Jr
WA 2-2109 Govoni's Super Market
WA 2-2109 Douglas P Govoni
WA 2-2110 Frank P Lopezzo
WA 2-2111 Leslie H Perry
WA 2-2113 Lawrence B Steedman Jr
WA 2-2114 Charles Lowe
WA 2-2115 Leslie Morgan
WA 2-2116 Ralph W Doble
WA 2-2117 Irving F Holmes
WA 2-2118 Bertha Drugan
WA 2-2119 Mrs Edith M Conway
WA 2-2120 Chester C Pope
WA 2-2121 Raymond L Phillips
WA 2-2122 Ida Silva
WA 2-2123 Mary F Loud
WA 2-2124 Frank A Turner
WA 2-2125 Charles A Patch
WA 2-2126 Donald J Hayes
WA 2-2128 Gilbert J Cyr
WA 2-2129 Mrs Marion E Atkins
WA 2-2130 Mrs Amie B Woodberry
WA 2-2131 Edward L Lodge
WA 2-2132 Brooks VanEvern
WA 2-2133 Paul A Falloni
WA 2-2134 Carl F Whitaker
WA 2-2135 Cecil M Hill
WA 2-2136 E William Friedman
WA 2-2139 John Nelson
WA 2-2140 H Guy Lyman
WA 2-2141 Alden A Bertrand
WA 2-2143 Joseph W Risoldi
WA 2-2145 Gerald MacDonald
WA 2-2146 George E Kincaid
WA 2-2147 Michael H Donovan
WA 2-2148 Mrs Florence H White
WA 2-2149 Desjardins Jewelers
WA 2-2150 John Callely
WA 2-2151 Cindy's Inc
WA 2-2153 Raymond W Straw
WA 2-2154 Allison LeClair
WA 2-2155 Albert L Taylor
WA 2-2156 Raymond F Rogers
WA 2-2157 Irving F Gould
WA 2-2158 Harry G Pillsbury
WA 2-2159 Richard S Briggs
WA 2-2160 Gulf Oil Corporation
WA 2-2171 Roly Pinciaro
WA 2-2172 Robert R Rodgers
WA 2-2173 R C Berry Motor Corp
WA 2-2176 Gladys R Yaffa
WA 2-2177 Robert B Russo
WA 2-2178 Flowers By Conti
WA 2-2179 Harry C McCausland
WA 2-2180 Charles William of Beverly
WA 2-2181 Robert H Atkinson
WA 2-2182 Alfred J Bossie
WA 2-2183 Yvonne M Davison
WA 2-2184 J Frank McLaughlin
WA 2-2185 Jerry B Mascioli
WA 2-2186 Warland H Goodrich
WA 2-2187 John Miller
WA 2-2188 Rantoul Cash Market
WA 2-2188 John G Terzakis
WA 2-2189 John T Carleton
WA 2-2190 Mrs Sara L Willis
WA 2-2191 Jacob A Weisman
WA 2-2192 Nora L Edwards
WA 2-2194 Mrs Anna T Beaudin
WA 2-2196 Mrs Natalie C Martin
WA 2-2197 Alexander Black
WA 2-2198 Wilfred DeLisle
WA 2-2199 Shelden R Norwood
WA 2-2200 Credit Bureau of Greater Beverly Inc
WA 2-2201 George J Fancy
WA 2-2202 William M Brophy
WA 2-2203 Richard A Marston Co Inc
WA 2-2204 Frank S Wilson
WA 2-2205 Arthur E Rowe
WA 2-2206 Bertha C Richards
WA 2-2207 Joseph R Minigell
WA 2-2209 Francis Davis
WA 2-2210 Lillian S Hutchinson
WA 2-2211 Alfred N Norman
WA 2-2212 Bertram L Smith
WA 2-2213 Gertrude O'Donnell
WA 2-2214 George J Gastonguay
WA 2-2215 Joseph L Sharrock
WA 2-2216 Mrs Sylvia Borsetti
WA 2-2217 E Ross Kirby
WA 2-2218 Frank W Clark
WA 2-2219 Antonio Andreas
WA 2-2220 Haywood Radio & Television
WA 2-2223 Edwin H Anderberg
WA 2-2224 Beverly Chapter American Red Cross
WA 2-2227 Pasquale Scialdone
WA 2-2228 Mrs Susan R Coleman
WA 2-2229 Ann MacLean
WA 2-2230 Thomas F Fitzgibbon
WA 2-2231 Harold L Moore
WA 2-2233 Mill Fabric Outlet
WA 2-2235 Mrs Clara M Grush
WA 2-2236 Mrs Christine E Wilmers
WA 2-2237 Harry L Morris
WA 2-2238 Ansil L Fitzgerald
WA 2-2239 Robert A Nicoll
WA 2-2240 Carl O Peters
WA 2-2241 Francis E Butler
WA 2-2242 Harry A Hovey
WA 2-2243 Elmer F Hatch
WA 2-2244 Stephen E Goss
WA 2-2245 The Delaney Apothecary Inc
WA 2-2246 M Maurice M Foley
WA 2-2247 Seth Friend
WA 2-2248 John G Tagney
WA 2-2249 John S Skea
WA 2-2250 William J Kelly
WA 2-2251 Robert C Knowlton
WA 2-2252 Harold W Reed
WA 2-2253 Charles H Symond
WA 2-2254 Otis H Lilly
WA 2-2255 William J Langley
WA 2-2256 Celia H Pierce
WA 2-2257 William E Finn
WA 2-2258 John E Knowlton
WA 2-2259 Norman L Powers
WA 2-2261 Joseph W Macaulay
WA 2-2262 Romulis L Cortucci
WA 2-2263 Herbert Bye
WA 2-2265 Mrs Mildred R Jakway
WA 2-2266 Milton Glodt
WA 2-2267 Joseph J Hutchinson
WA 2-2268 Dewey D Suprenant
WA 2-2269 Carl Paolillo
WA 2-2271 William F Pinciaro
WA 2-2272 Hope E Barker
WA 2-2273 Gardner F Hersey
WA 2-2274 Theodore J Piekos
WA 2-2275 P Gordon Green
WA 2-2276 Charles A Smith Jr
WA 2-2277 Walter W Sherwell
WA 2-2278 Sidney Cooper
WA 2-2279 Post Office Diner
WA 2-2280 Mrs Lucy B Stubbert
WA 2-2281 Evelyn C Guinivan
WA 2-2282 Ted's Fish Market
WA 2-2283 William W Woodberry
WA 2-2284 Arthur C Cressy
WA 2-2285 James F McCaurland
WA 2-2287 Harry B Payne
WA 2-2288 Albert R Taylor
WA 2-2289 James F Mercer
WA 2-2290 Raymond W Julian
WA 2-2291 Mrs Vincenza Papa
WA 2-2293 Charles Rooner
WA 2-2294 John T Hayes
WA 2-2295 Earl M Swan
WA 2-2296 Henry G Collins
WA 2-2297 Wilfrid J Camer
WA 2-2298 Gordon Winchester
WA 2-2299 Robert W Jerry
WA 2-2300 Winer Bros Inc
WA 2-2302 Mrs Ethel K Doane
WA 2-2303 Ellis M Purinton
WA 2-2304 John E Phelan
WA 2-2306 Moses Knowlton

WA 2-2307 Armand L Fortunato
WA 2-2308 Winfred A Caverly
WA 2-2310 Fassett's Market
WA 2-2310 Benjamin F Edwards
WA 2-2311 Carl's Hardware & Auto Supply
WA 2-2312 Chester Kennedy
WA 2-2313 Samuel R Comstock
WA 2-2314 George H Smith
WA 2-2315 Alexander F Iwic
WA 2-2316 Herbert Blackman
WA 2-2317 Mrs Minnie A Hurd
WA 2-2318 Beverly Syndicate
WA 2-2319 Franklin H Moore
WA 2-2320 Dorothy McClure
WA 2-2322 Robert H Smith Jr
WA 2-2323 Harold M Johnson
WA 2-2324 J Clifford Cantley Jr
WA 2-2325 Alwood H Edwards
WA 2-2326 Francis J Richards
WA 2-2327 Leo F Carrarini
WA 2-2328 Robert A Goulet
WA 2-2329 Gladys R MacDonald
WA 2-2330 Lee Fraser & Patch Inc
WA 2-2330 Patch Lunn & Cole
WA 2-2332 John R Ellis
WA 2-2333 Joseph A Blake
WA 2-2334 Edgar L Parsons
WA 2-2335 Cabot Street Liquor
WA 2-2336 The Don Lepore Company
WA 2-2337 Joseph F Tierney
WA 2-2338 Edward A D'Amour
WA 2-2339 Mrs Althea P Fraser
WA 2-2341 Alice N Flynn
WA 2-2342 Mrs Alice H Ruest
WA 2-2343 Leonard Arthur Cormier
WA 2-2344 Mrs Margaret Jones
WA 2-2345 Raymond E Silva
WA 2-2346 Samuel Passante
WA 2-2347 Newell W Penniman Jr
WA 2-2348 Robert J LeBlanc
WA 2-2349 Weldon H Osborne
WA 2-2350 William C Tannebrins
WA 2-2352 Mrs Irene W Gardner
WA 2-2353 Mrs Ruth T Boydan
WA 2-2355 Leo LaRoche
WA 2-2356 Edward W Packard
WA 2-2357 Allan P Bartlett
WA 2-2359 Gordon N Weeks
WA 2-2360 Donald Shaw
WA 2-2361 B Frederick Yoffa
WA 2-2362 F W Woolworth Co
WA 2-2363 Thomas S Hoy
WA 2-2364 Alexander S Dziengowski
WA 2-2365 Earle S Hall
WA 2-2366 Joseph E McCraven
WA 2-2367 Charles F Trask
WA 2-2368 Thomas M McDermott
WA 2-2369 Mrs Emma J Churchley
WA 2-2370 Charles C Trefry
WA 2-2371 Amedio Pinciaro
WA 2-2372 S Ernest Zampiello
WA 2-2374 Raymond L Sharp
WA 2-2375 Philip W Bourne
WA 2-2376 George A Mowett
WA 2-2377 Mrs Natalie W Noonan
WA 2-2377 Mrs Dora C Raymond
WA 2-2378 William F Flannery
WA 2-2379 William E Curtis
WA 2-2380 Salem Evening News
WA 2-2381 Roger H Wiley
WA 2-2382 George P Sileira
WA 2-2383 Mrs Georgia N Riley
WA 2-2384 Herbert A Derby
WA 2-2385 Gerard J Coletti
WA 2-2386 Willis C Brown
WA 2-2387 Mathew P Galvin
WA 2-2388 Mrs Esther Scheft
WA 2-2390 William H Swift
WA 2-2391 Ernest Manning
WA 2-2392 Frank H Brymer
WA 2-2393 Marion Davies Beauty Shoppe
WA 2-2393 Jeffrey Davies
WA 2-2394 Harold F Jean
WA 2-2395 Mrs Marion M Prichard
WA 2-2397 Harold I Sylvester
WA 2-2398 Everett S Burke
WA 2-2399 Clarke E Jeffers
WA 2-2400 North Shore Printing Co Inc
WA 2-2401 John H Chipman
WA 2-2402 George R Brownell
WA 2-2404 Mrs Blanche D Jones
WA 2-2405 Cor-Nix Rubber Co
WA 2-2406 John S Schoellhorn
WA 2-2407 William M McPherson
WA 2-2409 William J Collins
WA 2-2410 Grace Butler
WA 2-2413 Malcolm W Greenough Jr
WA 2-2414 Mrs Margaret G Kelleher
WA 2-2415 Millard E Trask
WA 2-2416 Paul A Petronzio
WA 2-2417 George H Leeman
WA 2-2418 Frederick J Wheeler
WA 2-2419 Joseph A Kelly
WA 2-2420 Community Hobby Shop
WA 2-2422 Ernest E Chase
WA 2-2423 Albert G. Pearson
WA 2-2424 Central Fire Station
WA 2-2424 Fire Alarm Headquarters
WA 2-2430 William E Christie
WA 2-2431 Rial Side Drug Store
WA 2-2432 Mrs Sara Berman
WA 2-2433 Mrs Anna C Wentzell
WA 2-2434 William J Tobin
WA 2-2435 Mrs Susie Carnevale
WA 2-2436 Robert Cushman
WA 2-2437 Elizabeth's Beauty Shop
WA 2-2437 Mary A Callely
WA 2-2438 Earl H Brown
WA 2-2439 Wheeler C Beggs
WA 2-2440 Mrs Annie D Walsh
WA 2-2441 Malcolm B Carsley
WA 2-2442 White Birch Farm
WA 2-2442 Peter Vittori
WA 2-2443 William S Ramsdell
WA 2-2445 Milton L Powers
WA 2-2446 Abraham Edwards School
WA 2-2447 Carl W Bennett
WA 2-2448 Paul H Ferriero
WA 2-2449 Bruce Lancaster
WA 2-2450 H Guy Lyman Co
WA 2-2451 Thomas F Barry
WA 2-2452 Frederick S Brown
WA 2-2453 Oscar E Nelson
WA 2-2454 Richard W Fisher
WA 2-2455 Francis W Leck
WA 2-2456 Benjamin Freeman
WA 2-2457 Robert M Collins
WA 2-2458 Mrs Helen E Carlson
WA 2-2459 William H Davis
WA 2-2460 Robert E Hazzard
WA 2-2461 George L Taylor
WA 2-2462 Richard J Brown
WA 2-2464 Mrs Alma M Palm
WA 2-2465 Robert G Gillis
WA 2-2466 William W Gillespie
WA 2-2467 Charles H Stortstrom
WA 2-2468 Evelyn F Montague
WA 2-2469 Charles A Nadeare
WA 2-2470 Samuel R Cotraro
WA 2-2471 Leonard T Lemiesz
WA 2-2473 Mrs Juanita Sewall
WA 2-2474 William L Burke
WA 2-2475 Lawrence B Wood
WA 2-2476 Dorothy L Prince
WA 2-2477 National Bicycle Shop
WA 2-2478 Rantoul Pharmacy
WA 2-2479 Sherman L Black
WA 2-2480 Girdler Fuel Corp
WA 2-2485 Edward Canty
WA 2-2486 James F Powers
WA 2-2487 Albert K Scriven
WA 2-2488 William J Leck Jr
WA 2-2489 Chester E Wolkup
WA 2-2490 Anthony O Constantino
WA 2-2491 Beverly Homes Inc
WA 2-2492 Charles Stewart
WA 2-2493 Harold B Richards
WA 2-2494 Mrs Mildred E Tingley
WA 2-2495 Jacob Cohen
WA 2-2496 Warren C Moffett
WA 2-2497 Mrs Anne F Ober
WA 2-2498 George W Memmott
WA 2-2499 John O Harmaalo
WA 2-2501 Louis D Leighton
WA 2-2502 Trowt's Movers & Express
WA 2-2502 Harry E Trowt Jr
WA 2-2503 North Shore News Co Inc
WA 2-2504 Frederick J White
WA 2-2505 Mary F Cronin
WA 2-2506 Chester E Rogers
WA 2-2507 James J Caufield Jr
WA 2-2508 Gaetano Mazzaglia
WA 2-2509 Lewis D Perkins
WA 2-2510 Job S Hurlburt
WA 2-2511 Hi-Da-Way Greenhouse
WA 2-2511 Boyd Roberts
WA 2-2512 Marguerite Sennett
WA 2-2513 Mrs Anna M Bergman
WA 2-2514 Teddy J Terrio
WA 2-2515 Salvatore P Gemmellaro
WA 2-2516 Clarence L Brierly
WA 2-2517 Vincent J DeLaria
WA 2-2518 H Raymond Morgan
WA 2-2519 George H Landry
WA 2-2520 Harold G Turner
WA 2-2521 Salem & Beverly Water Supply Board
WA 2-2523 Robert E Brown
WA 2-2524 Sam Silver
WA 2-2525 Borah J Yoffa
WA 2-2526 David T Trefrey
WA 2-2527 The Uphams
WA 2-2528 Mrs Gladys M Morse
WA 2-2529 North Beverly Pharmacy
WA 2-2530 Peter S Nelson
WA 2-2531 John A Durrell
WA 2-2532 Mrs Elsie L Butman
WA 2-2533 Allen G Rowe
WA 2-2534 Vincent O'Gorman
WA 2-2535 Anna T McSweeney
WA 2-2536 Samuel A Cushing
WA 2-2537 Leroy D Marston
WA 2-2538 Chester A Witwicki
WA 2-2539 Ronald W Waitt
WA 2-2540 James Cleveland
WA 2-2541 John C Lovett
WA 2-2542 Robert W Norbaka
WA 2-2543 Mellin G Nelson
WA 2-2544 Bert H Mills
WA 2-2545 Charles R Driscoll
WA 2-2546 Arthur J McKenna
WA 2-2547 Guy W Cunningham
WA 2-2549 William S Fumdrola
WA 2-2550 Clyde G Tirabassi
WA 2-2551 Bowman's Bakery
WA 2-2552 Kenneth L Bodge
WA 2-2554 Norma L Gardner
WA 2-2555 Sidney T Finn
WA 2-2556 Fred D Hamilton
WA 2-2557 William E Townsend
WA 2-2558 Percy G Tibbetts
WA 2-2559 John J Grauer
WA 2-2560 Mrs Margaret Jones
WA 2-2561 John R Prendergast
WA 2-2564 William T Dedrick
WA 2-2565 Mrs Margaret C Richardson
WA 2-2566 Herbert Studio
WA 2-2566 Herbert W Lipson
WA 2-2567 Joseph P Govoni
WA 2-2568 Percy A Larivee
WA 2-2569 Reid H Corning

WA 2-2570 John W Stamas
WA 2-2571 Raymond A St Pierre
WA 2-2572 T Franklin Grady
WA 2-2573 Roger S Tucker
WA 2-2574 Mrs Willa V Murray
WA 2-2576 Mrs Mary R Guinwan
WA 2-2577 Frederick W Bartlett
WA 2-2578 Dominic A Mascoli
WA 2-2579 Cameo Jewelry Co
WA 2-2580 Mrs Grace S Cleveland
WA 2-2581 Albert F Gunnison
WA 2-2582 Herbert H Irving
WA 2-2583 Mrs Julia Chritia
WA 2-2584 Nadeau Construction
WA 2-2584 Robert N Nadeau
WA 2-2585 James F Eagan
WA 2-2586 William B Joyce
WA 2-2587 John E Hansbury
WA 2-2588 Mrs Nettie I Low
WA 2-2588 James W Low
WA 2-2589 Louis S Jarnes
WA 2-2590 John P Parkinson
WA 2-2591 Mary F Craigan
WA 2-2592 Arthur P Hutchinson
WA 2-2593 Joseph P Lansol
WA 2-2594 Walter C Woodberry
WA 2-2596 John S Pasterczyk
WA 2-2597 Herbert W Kenway
WA 2-2598 Francis X MacDonough
WA 2-2600 Gerald J Duprey
WA 2-2601 William H Crocker
WA 2-2602 James L McPoland
WA 2-2603 James P Caulfield
WA 2-2604 Mrs Mary Jane Critchett
WA 2-2605 Harry Zarades
WA 2-2606 Arthur A DiPaulo
WA 2-2607 Mrs Edna R Mac Eachern
WA 2-2608 John J Ganey
WA 2-2609 Frances M Courchene
WA 2-2610 Hollis L Cameron
WA 2-2611 Robert E Porter
WA 2-2613 Alex Ardito
WA 2-2614 Theodore Emerson
WA 2-2615 Mrs C Louisa Crombie
WA 2-2616 John F Brinkwater
WA 2-2618 George W Brady
WA 2-2619 Herbert A Pearson
WA 2-2620 Mrs Edith M Downing
WA 2-2621 Albert B Cassola
WA 2-2622 Edgar B Bruce
WA 2-2623 Walter W Gardner
WA 2-2624 Robert E Guinwan
WA 2-2625 Bernard F Mel
WA 2-2626 Mrs Veronica L Taylor
WA 2-2627 Malcolm F Dodge
WA 2-2628 Mrs Edna F Currier
WA 2-2629 Ruth A McKay
WA 2-2630 Mrs Marie G Mc Grath
WA 2-2631 William DiPaolo
WA 2-2632 Mrs Nancy Whitney
WA 2-2632 George H Whitney
WA 2-2633 Howard's Boat Shop
WA 2-2633 Howard C Myers
WA 2-2635 Curtland C Brown
WA 2-2636 Mrs Estella N Ray
WA 2-2637 J Wyman Allen
WA 2-2638 Daniel H Russell
WA 2-2639 Harold E Bennett
WA 2-2640 Francis L Gagnon
WA 2-2641 Walter E Englehardt
WA 2-2642 Mrs Lena Benedetti
WA 2-2643 Beverly Body & Iron Works
WA 2-2644 Wilfred Marchand
WA 2-2645 Henry F Foster
WA 2-2646 Oscar B Anderson
WA 2-2647 Mrs Eleanora Burnham
WA 2-2648 Leo M Bracken
WA 2-2650 William H Cook
WA 2-2651 Jeremiah O Foster
WA 2-2652 Harry H Jensen Jr
WA 2-2653 Irving W Peckham
WA 2-2654 James W Post
WA 2-2655 Mrs Jane A McGlenan
WA 2-2656 Walter F Corbett
WA 2-2657 N Pero Fuel Service
WA 2-2657 Napoleon G Pero
WA 2-2658 Mrs Blanche S Floyd
WA 2-2659 Arthur N Danforth
WA 2-2660 Oscar J Kanter
WA 2-2661 David J Flaxer
WA 2-2662 Frank P Gaudenzi
WA 2-2663 Mrs Barbara L Hunt
WA 2-2664 John A Morse
WA 2-2665 Curtis J Kelly
WA 2-2667 Mrs Lizzie W Flint
WA 2-2668 Herman E Cooper
WA 2-2669 Mrs Mary E Barss
WA 2-2670 Dorothy A Spear
WA 2-2671 Enrico Miranda
WA 2-2672 Harry Butterworth
WA 2-2673 James DiFrancesco
WA 2-2674 Horace T LeBlanc
WA 2-2675 Walter E Kenny
WA 2-2676 Arthur P Smith
WA 2-2677 Harold E Hammond
WA 2-2678 Arthur C Grimes
WA 2-2679 Stanley G Rhyno
WA 2-2680 Economy Oil Service
WA 2-2680 William L Beaulieu
WA 2-2681 Anthony Bianculli
WA 2-2682 Albert G Pickett
WA 2-2683 Roland J Soucy
WA 2-2684 Edwin Coffin
WA 2-2685 Mrs Bessie Cohen
WA 2-2686 Lawrence TV Service
WA 2-2686 Richard Lawrence
WA 2-2687 Robert E LaPointe
WA 2-2688 Stephen G Luxton
WA 2-2689 Hugh J Conway
WA 2-2692 Salvatore Quaranta
WA 2-2693 Mrs Conjetta Burke
WA 2-2694 Warren A Burchstead
WA 2-2695 Timothy F McCarthy
WA 2-2696 James V Cantley
WA 2-2697 Gordon T Richardson
WA 2-2698 Chester E Frost
WA 2-2699 Arthur Scotti
WA 2-2700 Mrs Olive L Martin
WA 2-2700 Clarence E Atkins
WA 2-2701 Carl W Perkins
WA 2-2702 Alvah B Zwicker
WA 2-2703 Roger M Coulombe
WA 2-2704 David H Brown
WA 2-2705 Austin B Henderson
WA 2-2706 Edward L Dionne
WA 2-2707 Walter H Brennan
WA 2-2708 Mrs Vera H Pettipas
WA 2-2709 Mrs Bernice L Wilmot
WA 2-2710 Arthur E Grant
WA 2-2711 Paramount Cleaners
WA 2-2712 Frederick LaPointe
WA 2-2713 John W Broome
WA 2-2714 Granville E Tate
WA 2-2715 Benjamin H Bowden
WA 2-2716 John E Trask
WA 2-2717 John S Reilly
WA 2-2718 Mrs Addie M Gibbs
WA 2-2719 Charles A Walsh
WA 2-2720 William H Aston
WA 2-2721 Mrs Louise M Connolly
WA 2-2722 David Russell
WA 2-2723 Essex Lighting Service
WA 2-2723 George E Osgood
WA 2-2724 Jack Pashoogian
WA 2-2725 John R Morse
WA 2-2726 John H Corning
WA 2-2727 Charles O Reynolds
WA 2-2728 Samuel M Lee
WA 2-2729 Margaret K Boden
WA 2-2730 Mrs Mary E Philinte
WA 2-2731 Katherine Brawder
WA 2-2732 Bernice Bassett
WA 2-2733 Frank L Peters Jr
WA 2-2734 Joseph Vitale
WA 2-2735 Joseph F Stanton
WA 2-2736 Macdonald Vending Service
WA 2-2736 James J Macdonald
WA 2-2738 Frederick W Hammond
WA 2-2739 Mrs Ester S Alley
WA 2-2740 Philip W Lefavour
WA 2-2741 Mrs Eugenie Trembley
WA 2-2742 George T Fraser
WA 2-2743 Mrs Rachel M Rolfe
WA 2-2744 John Hermanson
WA 2-2745 Ralph C Ayers
WA 2-2747 Thomas F Marcucci
WA 2-2748 Michael A Carnevale
WA 2-2749 Leighton B Smith
WA 2-2750 Henry J O'Donnell
WA 2-2751 Benjamin J Bowden
WA 2-2752 William E Holahan
WA 2-2753 John J Horgan
WA 2-2754 Benjamin T Lindsey
WA 2-2755 Herman S Rich
WA 2-2756 Thomas F Lawler
WA 2-2757 Mrs Nellie F Whittemore
WA 2-2758 Frank J Crisafulli
WA 2-2759 Domenic J Menesale
WA 2-2760 Centerville School
WA 2-2761 David Nicoll
WA 2-2762 Richard M Elliott
WA 2-2763 Wain O Mattson
WA 2-2764 Robert R B Hill
WA 2-2765 Marcos and Co
WA 2-2766 Chester A Hathaway
WA 2-2767 Harold W R Pyburn
WA 2-2768 Laroe & Burr Inc
WA 2-2768 John E Burr
WA 2-2769 Jeremiah V Murphy
WA 2-2770 William H Poole
WA 2-2771 Emilio J DiDonato
WA 2-2772 Mrs Beatrice Ames
WA 2-2773 Clifford L Eckmann
WA 2-2774 Thomas O'Connor
WA 2-2775 Annie A Lane
WA 2-2776 Donald G McLean
WA 2-2777 William L O'Conner
WA 2-2778 Paul V Nelson
WA 2-2779 John J Callahan
WA 2-2780 Arthur E Fisette
WA 2-2781 Charles L Yeaton
WA 2-2782 Lawrence Atherton Jr
WA 2-2783 Karl D Reever
WA 2-2784 F Claude MacArthur
WA 2-2785 Mrs Margaret Mitchell
WA 2-2786 Norman M Whitehead
WA 2-2787 William D English
WA 2-2788 Montserrat Service Station
WA 2-2789 Raymond H Power
WA 2-2790 George Katz
WA 2-2790 Pasquale Rossi
WA 2-2791 Eldred C Cole
WA 2-2792 Dora E McAuley
WA 2-2793 Moritz Boe
WA 2-2794 Lewis E Shaw
WA 2-2795 Ralph H Stevens
WA 2-2796 Harold E Huckins
WA 2-2797 Ruth B Mitchell
WA 2-2798 Kenneth S Davis
WA 2-2799 Louis E Johnson Jr
WA 2-2800 Edward A King
WA 2-2801 Howard T Eyers
WA 2-2802 Ricci's Market Inc
WA 2-2802 Michele Ricci
WA 2-2803 James J Lee
WA 2-2804 Ernest H Shepard
WA 2-2805 Dewey A Evans
WA 2-2806 Edward H Stanton
WA 2-2807 Mrs M Louise Higby
WA 2-2807 Archibald Stevens
WA 2-2808 Arthur D Dooling
WA 2-2809 Norman W Barron
WA 2-2812 George M Amero
WA 2-2813 Peter T Cares
WA 2-2814 Edward E Keenan
WA 2-2815 Ernest E Ingalls
WA 2-2816 J Vernon Muir
WA 2-2817 John J Deveau
WA 2-2818 William Ducharme
WA 2-2819 Pauline A Buckle
WA 2-2821 Mary F Fitzgibbons

WA 2-2822 Mrs Connie E Dooling
WA 2-2822 John M Dooling
WA 2-2823 John S Gourley
WA 2-2824 Indoor Tennis Court
WA 2-2825 Robert T Goodrow
WA 2-2826 Mrs Margaret Marino
WA 2-2827 Harvey E Newell
WA 2-2828 William H Brown
WA 2-2830 Ralph O Reed
WA 2-2832 Alonzo R Barter
WA 2-2834 Thomas J Fitzpatrick
WA 2-2835 Elsie B Sutherland
WA 2-2836 Frank C Bradley
WA 2-2837 Archie N Drown
WA 2-2838 William F Bolton
WA 2-2839 Mrs Alice Stanfield
WA 2-2840 Benjamin F Lizio
WA 2-2841 Christopher W Waldron
WA 2-2842 Mrs Elsie Doble
WA 2-2843 Mrs Jessie Folsom
WA 2-2844 Robert C Albert
WA 2-2845 Paul L Amenta
WA 2-2846 William M Carson
WA 2-2847 Arthur E Edwards
WA 2-2849 Fred W Slattery
WA 2-2850 Joseph G Scotti
WA 2-2851 Eddie's Barber Shop
WA 2-2852 Sidney R Allery
WA 2-2853 Oscar L Bowman
WA 2-2854 Walter E Chase
WA 2-2855 Joseph A Libert
WA 2-2856 Raymond Crocker
WA 2-2857 Walter E Doherty
WA 2-2858 Pasquale Mercaldi
WA 2-2859 Edward L Adams
WA 2-2860 Dominic Clarizia
WA 2-2861 Clifford R Mears
WA 2-2862 Philip V Fiorino
WA 2-2863 Elmer M Gustafson
WA 2-2864 Daniel F Lendall
WA 2-2865 George W Cann
WA 2-2866 Frank S Spencer
WA 2-2868 Clarence E Munroe
WA 2-2869 Frank E Filippetta
WA 2-2870 S John Connolly
WA 2-2871 Benjamin Miller
WA 2-2872 Herman Jaffe
WA 2-2873 Julius Bane
WA 2-2874 August R Knight
WA 2-2876 Lewis W Davis
WA 2-2877 Charles V Langan
WA 2-2878 Charles F Elliott
WA 2-2879 Raymond C E & Son
WA 2-2879 Wallace A Raymond
WA 2-2880 Lawrence M LaFleur
WA 2-2881 Edward F Mitchell
WA 2-2882 Sidney B Bushby
WA 2-2883 Louis Axelrod
WA 2-2884 John D Cloyd
WA 2-2885 Western Union Telegraph Co
WA 2-2888 Lewis R Hovey
WA 2-2889 Kenneth L Burnham
WA 2-2890 Mrs Elsie G Hillhouse
WA 2-2891 Joseph K Andrews
WA 2-2892 Lyman E Trask
WA 2-2893 Lawrence M McLean
WA 2-2894 George A Bright
WA 2-2896 Michael Armento
WA 2-2897 Attilio DeSantis
WA 2-2898 Mrs Evelyn B Reed
WA 2-2899 Reginald Loiselle
WA 2-2900 Alonzo Woodbury
WA 2-2901 Walter M Cheverie
WA 2-2902 Richard E Alt
WA 2-2903 Mrs Gwendolyn S Levis
WA 2-2904 Luke A Gallo
WA 2-2905 Ludger A Poirier
WA 2-2906 Paul A Verrette
WA 2-2907 John H Willey
WA 2-2908 Melvin H Goldberg
WA 2-2909 Clinton D Grant
WA 2-2910 Nellie M Smith
WA 2-2911 Bernard L Hughes
WA 2-2912 Charles M Grabowski
WA 2-2913 Harry D Perkins
WA 2-2914 John F Greenhalge Jr
WA 2-2915 Mrs Lilla G Fielder
WA 2-2916 Wilbur S Colby
WA 2-2917 Boudreau-Brillant Inc
WA 2-2917 Roger J Boudreau
WA 2-2918 William G Montevecchi
WA 2-2919 Dominic Raffa
WA 2-2920 Church of the Nazarene
WA 2-2921 Harold L Racow
WA 2-2922 Edward E Surels
WA 2-2923 Keith A Hook
WA 2-2924 Francis A Marcheterra
WA 2-2925 Frank T Campbell
WA 2-2926 Barnett B Morris
WA 2-2927 Elmer B Grush
WA 2-2928 Jack T Castle
WA 2-2929 Joseph C Nyman
WA 2-2930 Leonidas J Tremblay
WA 2-2931 Michael J Moran
WA 2-2932 Charles H Noyes
WA 2-2933 Mrs Agnes F Deering
WA 2-2934 Felix J Cena
WA 2-2935 Georgianna Woods
WA 2-2936 Mrs Ada M Smith
WA 2-2937 Martin J Lawler 2d
WA 2-2938 Phillip C Parsons
WA 2-2939 Daniel A Cannery
WA 2-2940 Charles B Chapman 2d
WA 2-2941 William P Henderson
WA 2-2942 Mary W Prendergast
WA 2-2943 Max M Hopkins
WA 2-2944 Walter S Liszko
WA 2-2945 Robert A Fielding Jr
WA 2-2946 Lester P Paige
WA 2-2947 Joseph E Tucker
WA 2-2948 Frank H G Lester
WA 2-2949 Ralph C Hodgdon
WA 2-2950 Daniel D Hersey
WA 2-2951 James Cahill
WA 2-2952 Mrs Daisy M Spear
WA 2-2953 Walter F Zastowsky
WA 2-2954 Antonio Bertone
WA 2-2955 Mrs Mary F Plamowski
WA 2-2955 Edmund J Plamowski
WA 2-2956 Richard J Doyle
WA 2-2957 Davis Drug Co Inc
WA 2-2958 William A Cormier
WA 2-2959 Ralph W Potter
WA 2-2960 Mrs Laura A Innis
WA 2-2961 Carroll F Moore
WA 2-2962 Ronald A L'Abbe
WA 2-2963 Mrs Eleanor M Thomas
WA 2-2964 Philip A Wogan
WA 2-2965 Ernest J Steen
WA 2-2967 Michael J Frasca
WA 2-2968 Benjamin A Roberts
WA 2-2969 William B Mercaldi
WA 2-2970 Philip Tanzella
WA 2-2972 Napoleon A Bouchard
WA 2-2974 Thomas E Mosse
WA 2-2975 Raymond W Smith
WA 2-2977 Arthur H Dupont
WA 2-2978 Mrs Elizabeth Katz
WA 2-2979 Harold F Harriman
WA 2-2980 Francis W Driscoll
WA 2-2981 Roy Lorraine
WA 2-2982 Warburton K Ver Planck
WA 2-2983 Daniel F Pierre
WA 2-2984 Mrs Alice Reid
WA 2-2985 Stephen P Lotarski
WA 2-2986 Harold W Bender
WA 2-2987 Mrs Bertha H Keaney
WA 2-2988 Mrs Kathleen M Kimball
WA 2-2989 Benjamin C Perkins
WA 2-2990 Mrs Jessie Nelson
WA 2-2991 Raffaele J Vaselli
WA 2-2994 Beverly Fruit Market
WA 2-2996 William H Stevens
WA 2-2997 Thomas F Wheelen
WA 2-2998 Herbert Johnson
WA 2-2999 Caleb S Spencer
WA 2-3000 Beverly Hospital
WA 2-3022 Donald L Vogel
WA 2-3023 Howard J Doane
WA 2-3024 Mrs Rose Dollin
WA 2-3025 Truform Concrete Foundations
WA 2-3025 Carmelo P Filtranti
WA 2-3026 Joseph M Irving
WA 2-3027 Carl Pomroy
WA 2-3028 Clare H Densmore
WA 2-3029 Thomas M Santa Maria
WA 2-3030 Cagan & Cagan
WA 2-3030 Mrs Sara Stern Cagan
WA 2-3030 Saul J Cagan
WA 2-3032 Harold V Robichau
WA 2-3033 William P Dodd
WA 2-3034 Roger Houde
WA 2-3035 Chinaland
WA 2-3036 John's Candy Shop Inc
WA 2-3036 John C Sanidas
WA 2-3037 Don G Holt
WA 2-3038 Robert E Campbell
WA 2-3039 Harold F Heald
WA 2-3040 Mary E Ford
WA 2-3041 Angelina Carnevale
WA 2-3042 Henry Zassman
WA 2-3043 Santo's Atlantic Station
WA 2-3044 Raymond L Peterson
WA 2-3045 Joseph M LeClerc
WA 2-3046 Nicholas Ventola
WA 2-3047 Frederick P Morse
WA 2-3048 William B Dupee
WA 2-3049 Jerome Noble
WA 2-3050 Saul J Cagan
WA 2-3051 C George Pfaff
WA 2-3052 William A Caldwell Jr
WA 2-3053 John F Burke
WA 2-3055 Abraham N Barron
WA 2-3056 Clarence S Rowe Jr
WA 2-3057 Marshall's Shopping Center
WA 2-3059 Columbia Baking Co
WA 2-3060 Alphonse L Jenecal
WA 2-3061 Otis M Riggs
WA 2-3062 Mrs Rita H LeBel
WA 2-3063 Hillard M Potter
WA 2-3065 Charles F Schieber
WA 2-3066 Pinewood Boarding Kennels
WA 2-3066 Arthur Hughes
WA 2-3067 Sam S Lombardi
WA 2-3068 Frank W Robinson
WA 2-3069 Mrs Louise M Marzerka
WA 2-3070 William L Howard
WA 2-3071 Abraham J Newmark
WA 2-3072 Charles E Trohon
WA 2-3073 Anthony M Chircho
WA 2-3074 Robert A Tebo
WA 2-3075 Beverly Motor Sales Co Inc
WA 2-3079 Louis Coletta
WA 2-3080 Mrs Florence S Wright
WA 2-3081 William E Carpenter Insurance Agency
WA 2-3081 Mrs Ida M Carpenter
WA 2-3082 Max J Edelstein
WA 2-3083 John F Landers
WA 2-3085 Charles A Twombly
WA 2-3086 Automatic Transmission Corp of America
WA 2-3087 Charles Curtis
WA 2-3088 Charles N Webber
WA 2-3089 Clement G Moran
WA 2-3091 Mrs Laura M Wall
WA 2-3092 Lawrence E Duane
WA 2-3093 John Taylor
WA 2-3094 Carl A Russell
WA 2-3095 Barnet Tarlow
WA 2-3097 Richard E Gulbrandsen
WA 2-3098 Donald D Barrowclough

WA 2-3099 Thomas J Tierney
WA 2-3102 Edward L Brock
WA 2-3110 John H Irving
WA 2-3111 Gordon S Miller
WA 2-3112 Gertrude Byunes
WA 2-3113 William D Kimble
WA 2-3114 Thomas B Gilday
WA 2-3115 Isadore Frisch
WA 2-3116 Walter A Davis
WA 2-3117 James Cram
WA 2-3118 Leonard F Box
WA 2-3119 Mrs Mary Beeman
WA 2-3120 William H Blodgett
WA 2-3121 Edward W Ward
WA 2-3122 Gustaf A Werme
WA 2-3123 Mrs Claire M Cotoia
WA 2-3124 William H Aulich
WA 2-3125 John W Callahan
WA 2-3126 Herbert Craik
WA 2-3127 Guido Bianchi
WA 2-3128 Howard L Lee
WA 2-3129 Mrs Margaret C Muldoon
WA 2-3130 Albert F Pashby
WA 2-3131 John G Yeaton
WA 2-3133 David S Douglas
WA 2-3135 Joab O Jones
WA 2-3136 Mary A Malette
WA 2-3137 John D Morrill
WA 2-3138 Charles J Wayne
WA 2-3140 Kransberg Furniture Co
WA 2-3143 Angelo A Clemenzi
WA 2-3144 Stuart M Kleinfelter
WA 2-3145 Francis A Tosi
WA 2-3146 Paul Servizio
WA 2-3147 Mrs Barbara R Ayars
WA 2-3148 Ludlow J Berkeley Jr
WA 2-3149 George Pickford
WA 2-3151 Mrs Annie E McNeill
WA 2-3152 Franklin E Millay
WA 2-3153 Addison A Danforth
WA 2-3154 Marion E Nady
WA 2-3155 Arthur F Eastwood Jr
WA 2-3156 William I Woods
WA 2-3157 Phyllis M Hamilton
WA 2-3158 Leo L Lyons
WA 2-3159 Mrs Ida Kanter
WA 2-3160 Mrs Jean F Reynolds
WA 2-3161 Hyman I Chansky
WA 2-3162 Mrs Amy L MacKenzie
WA 2-3163 Roland H Morse
WA 2-3164 Nathaniel D Chase
WA 2-3166 Mrs Marjorie C White
WA 2-3167 Mrs Domenica Femino
WA 2-3168 Thomas J Toomey
WA 2-3169 Mrs Jean DeCarlo
WA 2-3172 Charles H Brook
WA 2-3173 Davidson's Inc
WA 2-3175 Conrad A Richard
WA 2-3176 Ted's Restaurant
WA 2-3176 Theodore Giakoumis
WA 2-3177 George L Pattern
WA 2-3178 Henry C Deinstadt
WA 2-3179 G Herbert Doty
WA 2-3180 Fernando C Schaper
WA 2-3182 Jordan B Katz
WA 2-3183 Joseph F McComsky
WA 2-3185 Joseph E White
WA 2-3186 Mrs Marjorie Patten
WA 2-3188 Rial Side Shoe Repair
WA 2-3188 Joseph Clemeno
WA 2-3189 William G Scotti
WA 2-3190 North Shore Bottling Co
WA 2-3191 Mrs Mary E Smith
WA 2-3192 Everett L Mood
WA 2-3193 Kenneth B Obear
WA 2-3195 Arthur S Mahoney
WA 2-3196 Chester E Leonard
WA 2-3197 Joseph C Comeau
WA 2-3198 Salvatore J Piconi
WA 2-3199 Howard W Hayward
WA 2-3200 Robert D Collins
WA 2-3201 Stanley F Poida
WA 2-3203 Mrs Agnes M Ask
WA 2-3204 Conway Electric
WA 2-3204 James J Conway
WA 2-3205 Raymond Mulvanity
WA 2-3206 Leslie R Jones
WA 2-3207 Sumner P Bray
WA 2-3208 William R Dorsey
WA 2-3209 Charles B Thomas
WA 2-3210 Clayton R Hubbard
WA 2-3211 Mary L Munsey
WA 2-3212 Elias Bradbury
WA 2-3213 Winslow L Moulton
WA 2-3214 Mrs Alice M O'Brien
WA 2-3215 Felix J Cotti
WA 2-3216 Frank N Williams
WA 2-3217 Roy A Nason
WA 2-3218 Joseph Moretti
WA 2-3219 Henry P Saunders
WA 2-3220 William Lessard
WA 2-3222 Robert B Duncanson
WA 2-3223 Luther K Herrick
WA 2-3224 Karl E Crosby
WA 2-3225 Daniel E McLean
WA 2-3226 Everard G Barron Jr
WA 2-3228 Center Rexall Drug Co Inc
WA 2-3229 O Manzi & Sons Inc
WA 2-3229 Mrs Jennie Manzie
WA 2-3230 Harry F Simmons
WA 2-3231 Edwin F Dillaby
WA 2-3232 John Carnevale
WA 2-3233 Mrs Anna T Moore
WA 2-3234 Arthur J Harlow
WA 2-3235 Robert C MacKay
WA 2-3236 Mrs Mary B Benedict
WA 2-3237 George H Beaulieu
WA 2-3238 Mrs Rose E Jannucci
WA 2-3239 Wesley J Hillman
WA 2-3240 William H Richards
WA 2-3241 H Gordon Gray
WA 2-3242 Hercules Copelas
WA 2-3243 James C Foster
WA 2-3244 William J Leck
WA 2-3245 Peter A Grapova
WA 2-3246 Mrs Mabel G Belanger
WA 2-3247 Carrie B Perrigo
WA 2-3248 Charles F Terrio
WA 2-3249 Andrew S Deinstadt
WA 2-3251 Richard W Donhue
WA 2-3252 Stuart S Corning
WA 2-3253 Alice W Hinkley
WA 2-3254 Mrs Edith P Theriault
WA 2-3255 Antonio Civitarese
WA 2-3256 Mrs Carrie W Swett
WA 2-3257 Elmer E Young
WA 2-3258 William R Ghen
WA 2-3259 Mrs Mary Cronin
WA 2-3260 Howard O Biggs
WA 2-3261 Arthur Mazonson
WA 2-3262 Mrs Catherine S Kelleher
WA 2-3263 William F Moar
WA 2-3264 Alfred D Gavoni
WA 2-3265 Charles E Griffiths
WA 2-3266 James W Baird
WA 2-3267 Rene Ruest
WA 2-3268 Edward C Roberts
WA 2-3270 Thomas K Connelly
WA 2-3271 Roland F Munroe
WA 2-3272 Beverly Upholstering Co
WA 2-3274 Perley W Kirby
WA 2-3275 Charles J Christopher
WA 2-3276 John A Jeppson
WA 2-3277 Henry A Conant
WA 2-3278 Mrs Eleanor I Moroni
WA 2-3279 Robert A Ward
WA 2-3280 Fredrick J Bradlee
WA 2-3281 Joseph S Krzywicki
WA 2-3282 George T Leahy
WA 2-3283 John M Nicol
WA 2-3284 Sidney M Mills
WA 2-3285 Ernest E Worthylake
WA 2-3286 Charles R Murphy
WA 2-3288 Arthur P Woodbury
WA 2-3289 John H Eastwood
WA 2-3290 American Legion Earl T Wardell Post No 12
WA 2-3292 Lillian G Lowry
WA 2-3294 Stanley C Noren
WA 2-3295 The First Baptist Church in Beverly
WA 2-3296 G Lester Morse
WA 2-3297 Mrs Marion M Casgrain
WA 2-3298 Richard W Thaler
WA 2-3299 William H Robertson
WA 2-3300 Scotti Furniture Co
WA 2-3301 Oscar S Grimes
WA 2-3302 Mrs Blanch B Stiles
WA 2-3303 Mrs Bessie E Kilbourn
WA 2-3304 Richard K Kiddle
WA 2-3305 Edward A Wolniewicz
WA 2-3306 Shop & Save Market
WA 2-3307 Charles C Pilman Jr
WA 2-3308 Roland J Deneule
WA 2-3309 Jack E Lundstedt
WA 2-3310 Mrs Ellen E Murray
WA 2-3311 Executive Dept-Mayor's Office
WA 2-3312 Konstanty C Sokolsky Jr
WA 2-3313 Gilbert B Peabody
WA 2-3314 Edward J Foley
WA 2-3316 Leroy K Morrill
WA 2-3317 James Pinciaro
WA 2-3318 Angelo E Modugno
WA 2-3319 Blue Seal Auto Sales
WA 2-3320 Harold B Goodhue
WA 2-3321 Robert B Reid
WA 2-3322 William P Fuller
WA 2-3323 Mildred Sweeney
WA 2-3324 Timothy H Holland
WA 2-3325 Gerri's Beauty Salon
WA 2-3326 Earl Cooper
WA 2-3327 Richard W Lowe
WA 2-3328 Mrs Edna M McCormack
WA 2-3329 Philip Lederman
WA 2-3330 James F Donnelly
WA 2-3331 Louis A Caron
WA 2-3332 Mrs Alice Dawson
WA 2-3333 Mrs Mary M Nolatte
WA 2-3334 Calvin L Gould
WA 2-3335 Ricci's Express
WA 2-3336 Mrs Leonita R E Furfaro
WA 2-3337 Gordon D Thornton
WA 2-3338 Paul B Leavitt
WA 2-3339 Albert W Churchill
WA 2-3340 Jerry F Vitale
WA 2-3341 Thomas J Fay Inc
WA 2-3342 Mary Davidson
WA 2-3343 Pasquale DiAngelis
WA 2-3344 J Bennett Giles
WA 2-3346 Alvin H Yeaton
WA 2-3348 Henry R Myers
WA 2-3349 Frank Ferriero
WA 2-3350 Stephen Kobialka
WA 2-3352 Dominic Bontono
WA 2-3353 Herbert W Draper
WA 2-3354 John L Ward
WA 2-3355 Angelo DiLorenzo
WA 2-3356 Charles F Cabeen
WA 2-3357 Evelyn M Pierce
WA 2-3358 William P Batchelder
WA 2-3359 Francis J Doyle
WA 2-3360 Dynatrol Corp
WA 2-3363 John F Egan
WA 2-3364 Arthur H Turenne
WA 2-3365 Robert Q Fitzgibbon
WA 2-3365 Helen M Quill
WA 2-3366 Alfred T Commerford
WA 2-3367 Vincent Freeman
WA 2-3368 Marie's Beauty Salon
WA 2-3369 Florence B Porter
WA 2-3370 Mieczylaw A Szczesny
WA 2-3371 David I Dalton
WA 2-3373 Gerald P Day
WA 2-3374 Helen M Hett
WA 2-3375 Russell W Chick
WA 2-3376 Kathleen L Fullerton
WA 2-3377 Wallace L Hall
WA 2-3378 Prince Woodberry
WA 2-3379 Mrs Mary Rockwell

WA 2-3381 Robert T Patch
WA 2-3382 John Claffey
WA 2-3383 Mrs Marion E Worthen
WA 2-3384 Mrs Mary A Danforth
WA 2-3385 John F Butler
WA 2-3387 Henry L Govoni
WA 2-3388 Mrs Lillian R Rogers
WA 2-3389 Mrs Mona M Goodhue
WA 2-3390 Costas Jabis
WA 2-3391 Mrs N Althea Parmenter
WA 2-3392 Will C Wood
WA 2-3393 Frank R Coults
WA 2-3394 Walter D Flook
WA 2-3395 Mrs Adeline D Carpenter
WA 2-3396 J Clifford Burns
WA 2-3397 Louis Gershaw
WA 2-3398 Neiland J Douglas
WA 2-3399 Amy Clapp
WA 2-3400 Beverly Music Co
WA 2-3402 Jacob W Johnson
WA 2-3403 Arthur H Bryant
WA 2-3404 Richard W Porter
WA 2-3405 Joseph P Burke
WA 2-3406 Ray E Mingard
WA 2-3408 David Y Edgar
WA 2-3409 William H Russell
WA 2-3410 Eugene Smith
WA 2-3411 Angelo Marcucci
WA 2-3412 Arthur R Morse
WA 2-3413 Virgil L Isom
WA 2-3414 Robert E Lewis
WA 2-3415 Edward M Venezia
WA 2-3416 Burton L Peterson
WA 2-3417 Jack Gilman
WA 2-3418 John F McCarthy
WA 2-3419 Stephen F Kimball
WA 2-3420 Robert Proctor
WA 2-3421 Mrs Alice M Doucette
WA 2-3423 Alan C Preston
WA 2-3424 Leonard Black
WA 2-3425 Mrs Bertha M Fleming
WA 2-3426 D Hugh Currie
WA 2-3427 Shore Sales Co
WA 2-3428 Arthur J Bernier
WA 2-3429 Henry J Rush
WA 2-3430 Mrs Dora E Beaulieu
WA 2-3431 Mrs Sylvia Durocher
WA 2-3432 Beacino J Carratu
WA 2-3433 City Hall Cash Market
WA 2-3434 Lawrence E Duane
WA 2-3435 Forrest L Shannon
WA 2-3436 Mrs Grace W Richards
WA 2-3436 Orvis S Muzzey
WA 2-3437 Wilfred E Lessard
WA 2-3439 Mrs Mary M Muzarol
WA 2-3440 Patrick J Fanning
WA 2-3441 Union Building Assn of Beverly Inc
WA 2-3441 United Electrical Radio & Machine Workers of America Local 271
WA 2-3442 Robert D Martin
WA 2-3444 Fred G Allen Furniture House Inc
WA 2-3445 Mrs Mary E Henderson
WA 2-3446 Gordon W Franklin
WA 2-3447 George A Ganey
WA 2-3448 Milton R Judd
WA 2-3449 Charles F Fitzgerald
WA 2-3450 John H Maloney
WA 2-3451 Alcon's
WA 2-3452 John J Curtis
WA 2-3453 Orin B Corning
WA 2-3454 Piana Victor Della
WA 2-3455 Bernard R Rossi
WA 2-3456 Owen W Lowe
WA 2-3457 Richard A Wirling
WA 2-3458 Mrs Claire E Burridge
WA 2-3459 Oliver R Stiles
WA 2-3460 Mrs Clarissa H Thomson
WA 2-3461 Arthur J Arsenault
WA 2-3462 William F Shea
WA 2-3463 John J McGarr
WA 2-3464 William M Simon
WA 2-3465 Joseph A Chouinard
WA 2-3466 John D Healey
WA 2-3468 Mrs Marion A Lewis
WA 2-3469 Arnold F Sullivan
WA 2-3470 Harold L Chalifoux
WA 2-3471 Norman T Richardson
WA 2-3473 Robert L Bradley
WA 2-3474 Alfred T Barry
WA 2-3475 Robert S White
WA 2-3476 Henry F Niles
WA 2-3477 Mrs Dorothy F Richards
WA 2-3478 Clayton L Small
WA 2-3479 Philip C Kelley
WA 2-3480 Mrs Louise B Faulkner
WA 2-3481 August E Kulberg
WA 2-3482 Ralph A Pettipas
WA 2-3483 Pasquale J Casale
WA 2-3484 Norman E Bernard
WA 2-3485 George C Andrews
WA 2-3486 James W White
WA 2-3487 Mrs Florence M Le Page
WA 2-3488 Eva M Hazelton
WA 2-3490 Ellwood L Houtz
WA 2-3492 William C Leavitt
WA 2-3493 John B DuBois
WA 2-3494 John L Cowan
WA 2-3495 Robert M Polansky
WA 2-3495 Hyman Rosenblatt
WA 2-3496 Stefan Kraczynski
WA 2-3497 Edgar W Haley
WA 2-3498 Albert S Decie
WA 2-3499 Melvin Deveau
WA 2-3500 Phyllis G Sanderson
WA 2-3501 Franklin E Anderson
WA 2-3502 John P Carr
WA 2-3503 Mrs Emma J Mac Leod
WA 2-3504 Joseph F Tweed
WA 2-3505 Mrs Margaret M O'Brien
WA 2-3506 Donald R Fraser
WA 2-3507 John Boyle Fruit Store
WA 2-3508 Daniel L Haskell
WA 2-3509 North Shore Grinding Service
WA 2-3509 Simon A Maestranzi
WA 2-3510 Noyes Sea Foods
WA 2-3511 Joseph P Jusiewicz
WA 2-3512 Credit Bureau of Greater Beverly Inc
WA 2-3512 George H Chansky
WA 2-3513 Henry J Haviland
WA 2-3514 Joseph J DeCenzo
WA 2-3515 James A Martin
WA 2-3516 George P Bouchard & Sons
WA 2-3516 George P Bouchard
WA 2-3517 Arnold H Goldberg
WA 2-3518 Alfred L Durgin
WA 2-3519 Leland A Bryant
WA 2-3520 Lena M Rossi
WA 2-3522 John Santisi
WA 2-3523 Nichol Remare
WA 2-3524 Roland Damiani
WA 2-3525 Zaven H Mampre
WA 2-3527 Antonio Tropeano
WA 2-3528 Ernest A Ryder
WA 2-3529 John J Ford
WA 2-3530 Hugh H Ober
WA 2-3531 Harold J Cronin
WA 2-3532 Mrs Bessie E Eastwood
WA 2-3533 James J Livingston
WA 2-3535 Stephen Vitale Construction Co
WA 2-3537 Mrs Rose M Sheehan
WA 2-3538 Paul E Genest
WA 2-3541 DePiero's Esso Service
WA 2-3542 Ronald M Cook
WA 2-3543 Alfred Terrio
WA 2-3545 Seigfried A Tyburski
WA 2-3546 Vincent J Cornell
WA 2-3547 Amerigo J Pelonzi
WA 2-3548 Douglas M Baker
WA 2-3549 Hilmer A Uppvall
WA 2-3550 Alfred H Ahman
WA 2-3551 David Nelson
WA 2-3552 Myrtle A Cook
WA 2-3553 Andrew J Bouchard
WA 2-3554 Edward C Hitchings
WA 2-3555 Richard T Haskell
WA 2-3556 Albert E Sampson
WA 2-3557 Oliver J Palardy
WA 2-3558 Antonio E Papa
WA 2-3560 Stephen I Cross
WA 2-3561 Joseph F X Caron
WA 2-3562 Burton A Low
WA 2-3563 Roland F Pelletier
WA 2-3564 Joseph Gangemi
WA 2-3565 Edward D Wright
WA 2-3567 Thomas J Corbett
WA 2-3568 Philip R Pinciaro
WA 2-3569 John Innis
WA 2-3570 Mrs Margaret Mirandi
WA 2-3570 Rachael M Mirandi
WA 2-3571 Clinton Rule
WA 2-3572 Louis S Edelstein
WA 2-3573 Fred S Moser
WA 2-3574 Thomas C Surles
WA 2-3575 Robert J Hilton
WA 2-3576 Rudolph O Reutter
WA 2-3577 Mrs Effie C Ray
WA 2-3578 Charles G Veinot Jr
WA 2-3579 James Field
WA 2-3580 John F Murphy
WA 2-3581 Everett J Newlands
WA 2-3582 Wesley E Horton
WA 2-3583 John E Ayers
WA 2-3584 Raymond LaBonte
WA 2-3585 Mrs Grace M Dodge
WA 2-3586 John S Hopkins
WA 2-3587 Havelin A Fay
WA 2-3588 August Marescalchi
WA 2-3589 Bernard T Pike
WA 2-3590 Peter's Dept Store
WA 2-3592 Fred A Sachetti
WA 2-3593 Arshag Ohanian
WA 2-3594 Herman L McNutt
WA 2-3595 Mrs Minnie F Robinson
WA 2-3596 John J Kelly
WA 2-3597 Alice F Chatman
WA 2-3598 Alphonse J Denis
WA 2-3599 Mrs Helen M Stacey
WA 2-3600 David Nelson Jr
WA 2-3601 Francis M Benson
WA 2-3602 David Todreas
WA 2-3603 Mrs Ella T Noonan
WA 2-3604 Mrs Bessie M Atherton
WA 2-3605 Louis S Cheverie
WA 2-3606 Wendell L Crosby
WA 2-3607 Roy P Hatch
WA 2-3608 Irving B Keenan
WA 2-3609 Melvin F Hussey
WA 2-3610 Robert A Dooling
WA 2-3611 Edward Nelson Jr
WA 2-3612 Richard L Twiss
WA 2-3617 Harrison S Ball
WA 2-3618 Arthur P Gendron
WA 2-3619 Abraham D Yaffa
WA 2-3620 John T Pratt
WA 2-3621 Sylvester C Tinkham Jr
WA 2-3623 Bronie J P Apshaga
WA 2-3624 Silva Tire Depot Inc
WA 2-3625 Wendell P Hopkins
WA 2-3626 Lillian's Beauty Salon
WA 2-3627 William A Quigley
WA 2-3628 Marshall G Clanton
WA 2-3630 Roland J Allen
WA 2-3631 Henry A Jaquith
WA 2-3632 Frank Gaudenzi
WA 2-3633 Stephen M MacKenzie
WA 2-3634 Edric G Hopkins
WA 2-3635 George P Furbush
WA 2-3636 Guy W Walker
WA 2-3638 Carmen J Shupe
WA 2-3639 Amore's Cleaners

WA 2-3640 Burton D Krinsky
WA 2-3641 Robert L Webster
WA 2-3643 Mrs Constance C Fossa
WA 2-3644 John E Woodbury
WA 2-3645 Francis P Brady
WA 2-3646 Benjamin Lederman
WA 2-3647 Lewis E Foss
WA 2-3648 George Goldberg
WA 2-3649 Joseph G Barbati
WA 2-3650 Harry L McCormack
WA 2-3651 Mrs Eleanor Zwicker
WA 2-3652 Leonard Safran
WA 2-3653 Eldridge T Davis
WA 2-3654 Robert N Coombs
WA 2-3655 Paul S Hubbard
WA 2-3656 Robert H Howard
WA 2-3657 Samuel Messenger
WA 2-3659 Joseph Tarantino
WA 2-3660 Paul J Kessaris
WA 2-3661 Vincent L McDonald
WA 2-3662 Willard C Craig
WA 2-3663 Florence A Gould
WA 2-3664 Barnett Menkes
WA 2-3665 Mrs Bertha J Evitts
WA 2-3666 Robert V Squibb
WA 2-3667 Milton H Robbins
WA 2-3668 Mrs Emma S Whittenmore
WA 2-3669 Mrs Alice B Mountain
WA 2-3670 Herve J Gastonguay
WA 2-3671 James J C Tierney
WA 2-3672 Joseph W Walsh
WA 2-3673 Alonzo E Crandall
WA 2-3674 Albert E Grant
WA 2-3675 Alfred Rossi
WA 2-3676 Arthur Trembley
WA 2-3677 Robert R Rodgers
WA 2-3678 Alphonse E Sauvageau
WA 2-3679 Mrs Anna H Hardenbrook
WA 2-3680 Colonial Cleansers Inc
WA 2-3681 John W Bagnall
WA 2-3682 Mrs Myrtle C Bruce
WA 2-3683 John F Small
WA 2-3684 Anthony B Chapman
WA 2-3685 Harry C Kingman
WA 2-3686 Charles A Slaven
WA 2-3687 Joseph Kriensky
WA 2-3688 John A Clark Jr
WA 2-3689 Richard Reeves
WA 2-3690 Earland D Cole
WA 2-3693 Charles W Higgins Jr
WA 2-3694 Walter T Doherty
WA 2-3695 Charles R Calnan
WA 2-3696 Mrs Katherine J Heigh
WA 2-3697 Frank E Tibbetts
WA 2-3698 Louis DiFasio
WA 2-3699 Benedetto J Cellineri
WA 2-3700 Beatrice A Cooke
WA 2-3701 Eugene D Merrill
WA 2-3702 Robert A Beeman
WA 2-3703 Raymond J Powers
WA 2-3704 Armando O Guarino
WA 2-3705 Mrs Theresa M Scanzani
WA 2-3706 Daniel E McPherson
WA 2-3707 Mrs Catherine Dean
WA 2-3710 Mrs Anna V Butler
WA 2-3711 Robert B Jefferson
WA 2-3712 Angelo Pinciaro
WA 2-3713 William J Zolner Jr
WA 2-3715 Udo A Poppery
WA 2-3716 James A Hogan
WA 2-3717 Stephen H Elliott
WA 2-3718 Timothy J Desmond
WA 2-3719 Harry F Pasek
WA 2-3720 Attilo P Santisi
WA 2-3721 Raymond A Blanchette
WA 2-3722 Lawrence P Scannell
WA 2-3723 Lionel H Brunet
WA 2-3725 Russo & Milliken
WA 2-3726 Roger I Moore
WA 2-3727 Arthur T Nimblett
WA 2-3728 Frank L Daley
WA 2-3729 Mrs Alice L Burkhardt
WA 2-3730 Wendell E Smith
WA 2-3731 Mayeo E Smuckler
WA 2-3732 Benjamin Hankin
WA 2-3733 Ralph's Beauty Salon
WA 2-3734 Ralph M Ladd
WA 2-3736 Robert M Oliver
WA 2-3737 John J Oppy
WA 2-3738 Little Folks Day Camp
WA 2-3739 Robert G Sinclair
WA 2-3740 John Russo
WA 2-3741 James W Nelson
WA 2-3743 Roland E Waldron
WA 2-3744 Roger J Donahue
WA 2-3745 Mathew L Mahoney
WA 2-3746 Charles A McQueeny
WA 2-3748 Him Laundry
WA 2-3748 Mrs Jewshe Him
WA 2-3749 Mrs Margaret Grotjohann
WA 2-3750 William R Rogers Inc
WA 2-3751 Rita F Stiles
WA 2-3752 Lawrence H Dunlop
WA 2-3753 Howard R Gregson
WA 2-3755 C Norman Gray
WA 2-3756 Mrs Ester G Morse
WA 2-3757 John H Davison
WA 2-3758 Leroy H Young
WA 2-3759 Ed's Camera Shop
WA 2-3760 Mrs Viola Parker
WA 2-3761 William J Gourley
WA 2-3762 George E Dormer
WA 2-3763 Charles G Rizzo
WA 2-3764 Charles E Surels
WA 2-3765 Mrs Carrie E Skedd
WA 2-3766 Sylvester H LeBaron
WA 2-3767 Kay's Laundry
WA 2-3769 Liberato DiPaola
WA 2-3770 Leslie R Porter Co Inc
WA 2-3771 Ernest B Henderson
WA 2-3772 Clarence L Tribou
WA 2-3773 Alexis E Vshakoff
WA 2-3775 Donald A MacKinnon
WA 2-3776 Henry F Sullivan
WA 2-3777 Celeste's Beauty Shoppe
WA 2-3777 Roland J Fraser
WA 2-3778 David R Knowlton
WA 2-3779 Stanley G Poole
WA 2-3780 Robert G Ackerly
WA 2-3781 Edward B Colby
WA 2-3782 Harry S Butterworth
WA 2-3783 Walter K Ray
WA 2-3786 Walter F Crean
WA 2-3787 Eugene N Lane
WA 2-3788 Bernard D Boisvert
WA 2-3789 Gardner H Pickett
WA 2-3790 Charles Beauty Salon
WA 2-3792 Francis D Brainard
WA 2-3793 Frank W Holland
WA 2-3794 Kenneth C Field
WA 2-3795 Charles L Knowlton
WA 2-3796 Thomas E Hayes Co
WA 2-3797 Charles W Connolly
WA 2-3798 Evans DeBow
WA 2-3799 Alfred Richardson
WA 2-3800 Beverly Taxi Co Inc
WA 2-3803 William E Powers
WA 2-3804 Arthur E Mersereau
WA 2-3805 John F Butterworth
WA 2-3806 Carl C Calef
WA 2-3807 Charles W Hardison
WA 2-3809 Oscar E Nelson
WA 2-3811 Robert E Shaw
WA 2-3812 John L Pickering
WA 2-3813 Steven S Smith
WA 2-3814 Agnes H Carlson
WA 2-3815 George E Nardone
WA 2-3816 Walter K Richardson
WA 2-3817 William J Gibbons
WA 2-3818 Daniel O Riordan
WA 2-3819 Gordon H Searles
WA 2-3820 Clinton O Foster
WA 2-3821 Mrs Frances A Mc Rae
WA 2-3822 Arvie's Candies
WA 2-3822 George A Arvanitis
WA 2-3823 Charles N Weiler
WA 2-3824 Newell Knowlton
WA 2-3825 Richard Standley
WA 2-3826 John T Sullivan
WA 2-3827 Mrs Laura B Scoville
WA 2-3828 John F Fellows
WA 2-3829 Isabella F MacDonald
WA 2-3830 James W Walsh
WA 2-3831 Vergilio D DePiero
WA 2-3833 Mrs Catherine A Norton
WA 2-3834 Peter T Clarizia
WA 2-3836 Glenwood I Hersey
WA 2-3837 Eugene A LaBrecque
WA 2-3838 William L Mason
WA 2-3839 James S Spear
WA 2-3840 Charles R Coults
WA 2-3841 Jerome R Sousa
WA 2-3842 Hitching Post Inn
WA 2-3842 William J Silke
WA 2-3843 Charles A Taylor
WA 2-3844 Homer P Mason
WA 2-3846 Daniel J Burchstead
WA 2-3848 Marton Equipment Inc
WA 2-3849 Lido Market
WA 2-3850 Rev William H Gysan
WA 2-3851 Saul Gurman
WA 2-3852 Alfred J Gastonguay
WA 2-3853 Chauncey A Gagnon
WA 2-3854 Raymond C Savageau
WA 2-3855 Russell C Thompson
WA 2-3856 Dean R Luxton
WA 2-3857 Frederick Desmond
WA 2-3858 Pierino J Tosis
WA 2-3859 William Whitney Jr
WA 2-3860 Jonathan B Bradstreet
WA 2-3861 Mrs Anne S Somes
WA 2-3862 Edgar P Fortin
WA 2-3863 Robert E May
WA 2-3865 James R Jameson
WA 2-3866 Susan C J Galencia
WA 2-3867 Richard T Minigan
WA 2-3868 Mrs Natalina D'Ettorre
WA 2-3869 Louis H Toll
WA 2-3871 Clarence J Morrison
WA 2-3872 Buckley Associates
WA 2-3873 Liberty Research Co
WA 2-3874 Claude R Thibodeau
WA 2-3875 Mrs Dorothy M Berg
WA 2-3876 P Marlborough Smith
WA 2-3877 Louis J April
WA 2-3878 Roland H Knight
WA 2-3879 Robert F Presutti
WA 2-3880 Mrs Blanche E Carlman
WA 2-3882 Charles T Morgan
WA 2-3883 Mrs Helen Smigliani
WA 2-3884 Mrs Lois H Murray
WA 2-3886 Helen E Boswell
WA 2-3886 May G Boswell
WA 2-3887 Abraham N Barron
WA 2-3888 Perry C Giddings
WA 2-3889 Mrs Hazel J Dudley
WA 2-3890 Mrs Elsie Hoar
WA 2-3891 Mildred O Wylie
WA 2-3892 Rene A LeBelle
WA 2-3893 Victor S Drago
WA 2-3894 David T Crowley
WA 2-3895 Mrs J Lillian Miller
WA 2-3895 Richard C Miller
WA 2-3896 Scanlan Radio & Television Service
WA 2-3896 Lawrence J Scanlan
WA 2-3897 Mrs Emma E Morgan
WA 2-3898 William C Tannebring Jr
WA 2-3899 Murphy's Plumbing and Heating
WA 2-3899 David L Murphy
WA 2-3900 Essex Survey Service
WA 2-3901 James R Foley
WA 2-3902 Charles A Cutter
WA 2-3903 Joseph F White
WA 2-3904 Joseph Gentile

WA 2-3905 Domenic Michetti
WA 2-3906 Frank H Bradley Jr
WA 2-3908 Charles A Hollis
WA 2-3909 William F Ahearn
WA 2-3910 Alfred Duncan
WA 2-3911 Mrs Katherine Barry
WA 2-3912 Mrs Grace G McIntyre
WA 2-3913 Paul E Benoit Jr
WA 2-3914 Columbo DiStefano
WA 2-3915 George A Vanessa
WA 2-3916 Wits End Sharpening Service
WA 2-3916 Merrill F Cook
WA 2-3918 Mrs Elizia F Burgess
WA 2-3919 William H Neve
WA 2-3920 Albert M Cicchetti
WA 2-3921 Thomas H Murphy
WA 2-3922 Mrs Mary B Carroll
WA 2-3924 Marine Division Inc
WA 2-3924 Nathan B Tucker
WA 2-3925 Alace M Callely
WA 2-3926 Mrs Jeannette L Corse
WA 2-3927 Steve DiRubio
WA 2-3928 Harold Bloss
WA 2-3929 Mrs Melba W Miller
WA 2-3930 Alford L Frost
WA 2-3931 Joseph Maurais
WA 2-3931 James Polyson
WA 2-3932 Samuel D Malone
WA 2-3933 James A Pope
WA 2-3934 Sidney A Smith
WA 2-3935 Richard D Phillips
WA 2-3936 James J Cameron
WA 2-3937 Joseph F Starks
WA 2-3938 Harold W Betts
WA 2-3939 Eugene Z Smorczewski
WA 2-3940 James A Benjamin
WA 2-3941 Eugene J Gauthier
WA 2-3942 William J Manning
WA 2-3943 Samuel L Margolis
WA 2-3944 Harry Goldberg
WA 2-3945 Barney E Kuconis
WA 2-3946 Edmund H Carnevale
WA 2-3947 Louis W Vitale
WA 2-3948 Antonio Cotoia
WA 2-3949 Mrs Mary Bolton
WA 2-3950 James J Couhig
WA 2-3951 Robert H Cottle
WA 2-3952 Mrs Ethel Trainor
WA 2-3953 A Leo Woods
WA 2-3954 George W Hanson
WA 2-3957 Hector E Tardiff
WA 2-3958 Hollis Harrison
WA 2-3959 Walter J Howard
WA 2-3960 Warren A Clark
WA 2-3961 Willis G Symonds
WA 2-3962 Joseph Nuccio
WA 2-3963 Leroy C Murch
WA 2-3964 Arthur W Jones
WA 2-3965 Joseph P Vigars
WA 2-3966 Beverly Community Fund Inc
WA 2-3967 Henry J Kenny
WA 2-3968 William H Gysan
WA 2-3969 Wilbur A Andrews
WA 2-3970 James D Walsh
WA 2-3971 Ronald J Bovio
WA 2-3972 John G Zilinsky
WA 2-3973 George O Bierkoe
WA 2-3976 Albert S Hulse
WA 2-3977 Harold P Hadley
WA 2-3978 Mrs Marie S Brown
WA 2-3979 Angelo DePiero
WA 2-3980 Beda H Eliason
WA 2-3981 Philip E Ouellette
WA 2-3982 Alighiere Latini
WA 2-3983 Clarence J Morse
WA 2-3984 Rudolph V Marcucci
WA 2-3985 Frederick H Pierce
WA 2-3986 Philip J Charland
WA 2-3987 John J Kearney
WA 2-3988 Francis W Gauthier
WA 2-3989 Lionel R Cormier
WA 2-3990 Liberty Cafe
WA 2-3991 Edward C Mavragis
WA 2-3992 John J Wood
WA 2-3993 Augustus E Jacques
WA 2-3994 Albert P DiAnni
WA 2-3995 Darrell G Ingalls
WA 2-3996 Wesley J Lewis
WA 2-3997 Sydney Altshuler
WA 2-3998 Henry J Aho
WA 2-3999 Louis E Friend
WA 2-4000 Fire Dept Engine 2
WA 2-4001 Odilon G Blanchette
WA 2-4002 Walter R Bullis
WA 2-4003 David H Scott
WA 2-4003 Irvin S Taylor
WA 2-4004 Richard E Farley
WA 2-4005 Frank W Stone
WA 2-4006 Mrs Mary Giovanetti
WA 2-4007 Lawrence E Solomon
WA 2-4008 Sadie L Sharkey
WA 2-4009 Robert L Brown
WA 2-4010 Gorden P Denley
WA 2-4011 Mrs Mildred E Haskill
WA 2-4012 Herman L Durgin
WA 2-4013 Thomas A Libert
WA 2-4014 Donald A Carr
WA 2-4015 Vincent A M Francesco
WA 2-4016 Herbert J Swift
WA 2-4017 Thomas J Lotito
WA 2-4018 John H Maxner
WA 2-4019 Delphine M Copp
WA 2-4021 Joseph Pranikoff
WA 2-4023 Albert E Robinson
WA 2-4024 Joseph E Galipeau
WA 2-4025 Paul Resnick
WA 2-4026 Morris Toll
WA 2-4027 Thomas J McDonald
WA 2-4028 Drop Stich Yarn Shop
WA 2-4028 Mrs Laura N Morgan
WA 2-4029 Viggo H Nielsen
WA 2-4030 Edward R Byrne
WA 2-4031 Peter Scott
WA 2-4034 Antonio J Terenzi
WA 2-4035 The Hannah Shop
WA 2-4036 Stanley S Zelermyer
WA 2-4037 Donald H Tormey
WA 2-4038 Edward L Denis
WA 2-4039 Real A Angers
WA 2-4040 Multisort
WA 2-4041 Mrs Dorothy Fleming
WA 2-4043 Robert S Mehrman
WA 2-4044 James A Parisella
WA 2-4045 Patsy P DiPaola
WA 2-4046 Mrs Philomena Scoglio
WA 2-4047 Henry F Kelleher
WA 2-4049 Ronald Mercaldi
WA 2-4050 Mrs Violetta M Haley
WA 2-4051 Carmen Addonizio
WA 2-4052 Laurent L Thibault
WA 2-4053 Carlton J Merrill
WA 2-4054 Bowman's
WA 2-4055 Peter A Polinski
WA 2-4057 Joseph D Barry
WA 2-4059 Michael J Lucido
WA 2-4060 Bertram F Hanlon
WA 2-4061 William F O'Keefe
WA 2-4062 J Richard Collins
WA 2-4063 Charles P Davico
WA 2-4064 Arthur Elfstrom
WA 2-4065 Michael M Ossoff
WA 2-4066 Alfred J Byrnes
WA 2-4068 Richard J Tobin
WA 2-4069 Wayne I Mitchell
WA 2-4070 John M DuWors
WA 2-4072 Clarke F Peters
WA 2-4073 Alexander J Watson
WA 2-4074 John Sosnowski Jr
WA 2-4075 Louis J Macaro
WA 2-4076 Ernest W Swanson
WA 2-4077 Gaetan C Tremblay
WA 2-4078 Freeman M Rodgers
WA 2-4079 N Collier Co
WA 2-4080 Albert J Forrant Jr
WA 2-4082 Leon B Pattee
WA 2-4083 Mrs H Margaret Webber
WA 2-4084 Mrs Pasqualina Mancini
WA 2-4085 Frank R Lima
WA 2-4086 Barter Brothers Inc
WA 2-4090 Seldon L Swicker
WA 2-4091 Winifred M Kimberly
WA 2-4092 Mrs Edna G Crocker
WA 2-4094 Mrs Minnie A Stuart
WA 2-4096 Mrs Mary Simmons
WA 2-4098 Neville E Gall
WA 2-4099 Mrs Theresa V Waggott
WA 2-4100 Willard Poland
WA 2-4101 Mrs Dorothy M Howarth
WA 2-4102 Raymond J Berube
WA 2-4103 Lawrence B Rust
WA 2-4104 Robert M Erdis
WA 2-4105 William Sharrock Jr
WA 2-4106 Foster E Johnson
WA 2-4107 John W Porter
WA 2-4109 Lawrence Rubinstein
WA 2-4110 Albert D Stark
WA 2-4111 George E Tinkham
WA 2-4113 Clay G Parmenter
WA 2-4114 Mrs M Virginia Murphy
WA 2-4115 Mrs Sarah P Gilbert
WA 2-4116 George E Brandley
WA 2-4117 Harold B Coults
WA 2-4118 Leo P Bisaillon
WA 2-4119 Del-West Inc
WA 2-4120 Joseph E Essex
WA 2-4121 Francis A Massett
WA 2-4122 Lendall G Foan Jr
WA 2-4123 William Gibbs
WA 2-4124 Leland F Perry Jr
WA 2-4125 Edward D Adler
WA 2-4126 Raymond B Ellis
WA 2-4127 George H Belanger
WA 2-4128 Theodore A Holland
WA 2-4129 W Charles Holland
WA 2-4131 Broadway Print Shop Inc
WA 2-4132 Barrett J Conners
WA 2-4133 Daniel F Randall
WA 2-4134 Mrs Hilda E Donovan
WA 2-4135 Philip J Russo
WA 2-4136 Mrs Marie C Pert
WA 2-4137 Peter Maniates
WA 2-4138 Edward J Corbrey
WA 2-4139 Beverly Sand and Gravel Co
WA 2-4139 Jerry Vitale
WA 2-4140 Sumner A Leonard
WA 2-4141 Joseph Gilbert
WA 2-4142 John D Martyn
WA 2-4143 Automatic Appliance Service
WA 2-4143 Loren R Clark
WA 2-4144 Chesley T Mears
WA 2-4145 Mrs Anna C David
WA 2-4146 Walter W Perkins
WA 2-4147 William F Brown
WA 2-4148 Arthur F Pariseau
WA 2-4149 Mrs Mary R Brennan
WA 2-4150 Mrs Eliza A Stanley
WA 2-4151 Charles O Pillsbury
WA 2-4152 Leigh M Keyser
WA 2-4153 John P Primmer
WA 2-4154 John E Panzero
WA 2-4155 Seaside School
WA 2-4155 Marion E Foster
WA 2-4157 Frank A Plutnicki
WA 2-4158 Sabino Accamendo
WA 2-4159 Frank E Thissell Jr
WA 2-4160 John T O'Brien
WA 2-4161 William J Rogan
WA 2-4162 S James Allen
WA 2-4163 Christie A Thomas
WA 2-4164 Frederick E Hitchinson
WA 2-4165 Emilio D'Amato
WA 2-4166 Robert Miller
WA 2-4167 Everett A Lang
WA 2-4168 Clyde R Woodworth
WA 2-4169 Willis F Littlefield
WA 2-4170 Villanti Roofing Co Inc
WA 2-4171 Thomas J Zampell
WA 2-4172 James T Mahoney
WA 2-4173 Frank DiAntonio
WA 2-4174 Archie C Thompson
WA 2-4175 Mrs Madaline Lee
WA 2-4176 Ralph A Iovanna

WA 2-4177 Frank A Spinale
WA 2-4179 Earle W Soper Jr
WA 2-4180 Peter P Wynne
WA 2-4181 Keith E Nutter
WA 2-4182 Lucien A Belanger
WA 2-4183 Henry Nicoll
WA 2-4184 Anthony Patti
WA 2-4185 Richard W Chardon
WA 2-4186 Carl W Johnson
WA 2-4187 John A Murphy
WA 2-4188 Mrs L Alice Forrant
WA 2-4189 Russell C Dunham
WA 2-4190 Ernest Pollard
WA 2-4191 George W Larcon
WA 2-4192 Arthur S Mitchell
WA 2-4193 Rev Richard G Hinds
WA 2-4194 Mrs Louise Dube
WA 2-4195 Bacillio D Laranio
WA 2-4196 George A R Day
WA 2-4197 Nathan Davidson
WA 2-4198 Hugh Nelson
WA 2-4199 George McElroy
WA 2-4200 Catherine M McMahon
WA 2-4201 Michael J Mirandi
WA 2-4202 Winston A Mood
WA 2-4203 Thomas R McKinnon
WA 2-4204 David L Munroe
WA 2-4205 Bertram Leadbeater
WA 2-4206 Bereadino Loreti
WA 2-4207 Arthur G Barton
WA 2-4208 Hale House Book Shop
WA 2-4208 The Hale House
WA 2-4208 Gordon Cooper
WA 2-4209 Mrs Lily C Bennett
WA 2-4210 Santo J Camarda
WA 2-4211 Wallace S Williams
WA 2-4213 James A Lee
WA 2-4214 Edward Klimareski
WA 2-4215 Mrs Lizzie B Perkins
WA 2-4217 Wallace N Heath
WA 2-4218 Albert S Goodwin
WA 2-4219 Roland A Jacques
WA 2-4220 Paul F Morse
WA 2-4221 Elliott Shoe Repairing
WA 2-4221 Joseph Lombardi
WA 2-4222 Wilmont M Harvey
WA 2-4223 John J Green
WA 2-4224 Raymond W Julian
WA 2-4225 Horatio V Hall
WA 2-4226 Gordon W Shea
WA 2-4227 Mrs Louise Lamontagne
WA 2-4229 Richard A Tompkins
WA 2-4230 Frank B Everett
WA 2-4233 Archie Shaiken
WA 2-4234 Richard S Olson
WA 2-4235 Charles A McNeil
WA 2-4236 Stanley I Hayes
WA 2-4237 David A Desmarais
WA 2-4238 Joseph E Labonte
WA 2-4239 Vincent P Corriere
WA 2-4240 Leo P Breton
WA 2-4241 Max M Weinberg
WA 2-4242 John F Baschetti
WA 2-4243 Mrs Flora B Conrad
WA 2-4244 Charles T Hiltunen
WA 2-4245 Joseph F X Donovan
WA 2-4246 John T Piecewicz
WA 2-4247 John J Sullivan
WA 2-4248 Mrs Brenda J Hood
WA 2-4249 W J Beddows
WA 2-4251 David T Arrington
WA 2-4252 Mrs Blanche E Scanlon
WA 2-4253 James Tulloch
WA 2-4254 Mrs Mary A Claffey
WA 2-4255 Carl P Larcom Jr
WA 2-4256 Alexander S MacDonald Jr
WA 2-4257 Robert F Macdonald
WA 2-4258 William J Hyland
WA 2-4259 Harold G Landergren
WA 2-4260 Harry E O'Brien
WA 2-4261 Nicholas Valaskatgis
WA 2-4262 Mrs Laura E Dubois
WA 2-4263 Howard F Ryan
WA 2-4264 Leroy P Henderson
WA 2-4265 Robert H Duggan
WA 2-4266 Joseph H Credit Sr
WA 2-4267 William R Dorsey
WA 2-4268 Felix Lapka
WA 2-4269 Francis J Parter Jr
WA 2-4270 Mrs Mary M Mercaldi
WA 2-4271 Richard B Henderson
WA 2-4272 A Edward Cook
WA 2-4273 Stanislaus Malor
WA 2-4274 Charles E Williams
WA 2-4275 Mrs Benedetta Sabatini
WA 2-4277 Albert W Alexander Jr
WA 2-4278 Emilio A DiFelice
WA 2-4279 Hiram W Preston
WA 2-4280 Beverly Municipal Airport
WA 2-4281 Everett W Carlton
WA 2-4282 Albert R Ham
WA 2-4283 Arthur R Gadbois
WA 2-4284 Thomas J Wickers Jr
WA 2-4285 Nuell B Abbott
WA 2-4286 Fred J Lorenzen
WA 2-4287 Bertram R Flynn
WA 2-4288 Harris L Miles
WA 2-4289 Wilbur S Holden
WA 2-4290 Walter A Mace
WA 2-4291 Mrs Edith K Phillips
WA 2-4292 Frank E Nelson
WA 2-4293 Charles H Case
WA 2-4294 John E Woods
WA 2-4295 Ward Bros Florists
WA 2-4296 O C Frost & Son
WA 2-4296 Olin C Frost
WA 2-4297 Oscar A Olsen
WA 2-4298 Curtis T Johnson
WA 2-4299 Arthur W Jones
WA 2-4300 Mrs Esther G Rowe
WA 2-4301 Ralph L Standty
WA 2-4302 Mabel F Johnson
WA 2-4303 Lewis C Wildes
WA 2-4304 Hallmark Floors
WA 2-4306 Roman Romanovitz
WA 2-4307 William J Hadley
WA 2-4308 Donald W Moran
WA 2-4309 Mrs Mabel L Wilkins
WA 2-4310 Allen M Hill
WA 2-4311 David Sabatini & Son
WA 2-4311 Alipio C Sabatini
WA 2-4312 Philip E Nokes
WA 2-4313 James M Pomfret
WA 2-4314 Phyllis' Market
WA 2-4315 Stephen P Femino
WA 2-4316 William J Cahill
WA 2-4317 Robert A Moffett
WA 2-4318 Vito L Menesale
WA 2-4319 Michael J Burke
WA 2-4320 R Erwin Dolloff
WA 2-4321 Allan O Sterner
WA 2-4322 Charles F Trainor
WA 2-4323 Charles A Amore
WA 2-4324 Edward J Conley
WA 2-4325 Dane Street Congregational Church (and Chapel)
WA 2-4326 George E Russell
WA 2-4327 Lawrence P Albin
WA 2-4328 Mrs Rose M Sirois
WA 2-4329 Anthony J Addonizio
WA 2-4331 John Conti
WA 2-4332 Robert Young
WA 2-4334 Havey Pontiac Inc
WA 2-4337 Bert C Hopkins
WA 2-4338 Mrs Marion Hillery
WA 2-4339 Ernest F Huber
WA 2-4340 Kenneth F Knowlton
WA 2-4341 Ernest J Simmons
WA 2-4342 James H Page
WA 2-4343 Farnand C Corbel Jr
WA 2-4345 Roy W MacDonald
WA 2-4346 Arthur B Coffey
WA 2-4347 Charles H Barker
WA 2-4348 Joseph J Cucchiaro
WA 2-4349 Edmund J Taglieri
WA 2-4350 Massachusetts Secondary School
WA 2-4351 Baha's World Faith
WA 2-4351 Richard S Gladding
WA 2-4352 Mrs Winifred N Stanley
WA 2-4353 Richard C Flynn
WA 2-4354 James A Nadeau
WA 2-4355 Boleslaus W Andruszkiewicz
WA 2-4356 Arthur R Driscoll Jr
WA 2-4357 James A O'Shea
WA 2-4358 Walter H Hubbard
WA 2-4359 Paul A Moore
WA 2-4360 Tenora T Queena
WA 2-4361 Hector T McLaughlin
WA 2-4362 Louis C Bonaventiera
WA 2-4363 Richard A Crateau
WA 2-4364 Robert B Page
WA 2-4365 Earl F Robbins
WA 2-4366 Charles J Brophy Jr
WA 2-4367 Charles Lessard
WA 2-4368 Raoul J Richard
WA 2-4369 Stephan E Slane
WA 2-4371 Robert E Doyle
WA 2-4372 Ralph A Morrison Jr
WA 2-4373 David L Twiss
WA 2-4374 Sharpy's Sea Breeze Inc
WA 2-4374 Henry S Szczesny
WA 2-4375 Anthony Patti
WA 2-4377 Marion Gamble
WA 2-4378 John D Pietrini
WA 2-4379 Ronald J Jedraszek
WA 2-4380 Chester F Ambrose
WA 2-4381 Charles A Hartnett
WA 2-4382 James R Hallock
WA 2-4384 Charles O Kilham
WA 2-4385 James W O'Neill
WA 2-4388 Warren A Martin
WA 2-4389 Edwin F Mitchell
WA 2-4391 Edwin K Schempp
WA 2-4392 Joseph H McBrien
WA 2-4394 The Beverly Kiddies Shop Inc
WA 2-4395 Frank H Butsnan
WA 2-4398 Mrs Elizabeth L Cottrell
WA 2-4399 Henry T Hugard
WA 2-4400 Mrs Grace L Thissell
WA 2-4401 Louis S Malionek
WA 2-4402 Mrs Florence E Hamilton
WA 2-4403 Parker J Hemeon
WA 2-4404 Louis Pofcher
WA 2-4406 Nicola Capozzi
WA 2-4409 Mae-Hall Press
WA 2-4410 Corelli & Co
WA 2-4410 Mrs Hattiana Corelli
WA 2-4411 William E Doherty
WA 2-4412 Joseph H Harney
WA 2-4413 Mrs Lillian A Brine
WA 2-4414 Henry N Sunderland
WA 2-4415 Christine M McCarthy
WA 2-4416 Emil M Matson Jr
WA 2-4418 Laurence E Loeffler
WA 2-4419 Richard G Ryan
WA 2-4421 John H White
WA 2-4422 Edgar W Hazard
WA 2-4423 John E Horne Jr
WA 2-4424 John Bartley
WA 2-4425 Travers Dental Laboratory
WA 2-4425 Joseph W Travers
WA 2-4427 F Robert Shannehan
WA 2-4428 Wilbur A Stone
WA 2-4429 Herbert G Fischer
WA 2-4430 Raymond F Atwood
WA 2-4431 Joseph F Arlington
WA 2-4432 Patrick Donoghue
WA 2-4433 Carlyle Thomas
WA 2-4434 Mrs Ernestine Houghton
WA 2-4435 Phillip J Beaulieu
WA 2-4436 Adam Ricci
WA 2-4437 Leo J Leck
WA 2-4439 Mary Nicolo
WA 2-4440 Richard Sakamoto
WA 2-4441 John E Flynn
WA 2-4443 Francis M Hannify
WA 2-4444 Skip's Shell Service
WA 2-4445 William J Hallahan
WA 2-4446 John E LeDonne

WA 2-4447 Louis K Kaplan
WA 2-4448 Francis N Keefe
WA 2-4449 Thomas J Morrison Jr
WA 2-4450 Edgar J Rampersal
WA 2-4452 Robert S Forrest
WA 2-4453 James D Davis
WA 2-4454 Mrs Ida Bona
WA 2-4455 Robert A Wiggin
WA 2-4456 Joseph W Mazurkiewicz
WA 2-4457 Mrs Laura F MacIver
WA 2-4458 Mildred G Hall
WA 2-4459 Mrs Geraldine Ball
WA 2-4460 Zina-Goodell Corp
WA 2-4461 Travel Inc
WA 2-4464 City Solicitor
WA 2-4466 Floyd V Lewis
WA 2-4467 Louis P Paglia
WA 2-4468 Carmella K Carratu
WA 2-4469 Nuncio Mascioli
WA 2-4470 Benjamin Bowden
WA 2-4471 Frank F Kielbasa
WA 2-4473 Arthur J Dionne
WA 2-4474 Erle H Dodge
WA 2-4475 Joseph A Gauthier
WA 2-4476 John C Avallon
WA 2-4477 Mrs Margaret Inches
WA 2-4478 Norman H Currie
WA 2-4479 Henry F MacLeod
WA 2-4480 James H O'Donnell
WA 2-4481 Walter P Fergnani
WA 2-4482 William P Ward Jr
WA 2-4483 Osman S Smart
WA 2-4484 Mrs Rose G Marciano
WA 2-4485 Michael M McGrath
WA 2-4486 Richard P Myers
WA 2-4487 Mrs Helen M Fullerton
WA 2-4488 Meyer Silver
WA 2-4489 Allant Cook Jr
WA 2-4490 Charles K Woodman
WA 2-4491 Robert Haskell Co Inc
WA 2-4492 Victory Inn
WA 2-4493 William R Brownlow
WA 2-4494 John Heath
WA 2-4496 James C Callahan
WA 2-4497 Carlton R Hosley
WA 2-4498 Thomas J Healey
WA 2-4499 Mrs Rose Snyder
WA 2-4502 Mrs Rose A Gendron
WA 2-4503 Robert W Wray
WA 2-4504 Roy E Frederickson
WA 2-4505 John L Farley Jr
WA 2-4506 Mrs Maria Whitehead
WA 2-4507 Olive M Adams
WA 2-4508 Norman R Kerr
WA 2-4509 Henry F Baginski
WA 2-4510 C L Morse & Sons
WA 2-4510 Charles L Morse
WA 2-4511 Carl E Herrick
WA 2-4513 Giorgio D deSantillana
WA 2-4514 John F Mondano
WA 2-4515 Mrs Anna L Weaver
WA 2-4516 Harold H Rust
WA 2-4517 John A MacDonald
WA 2-4518 Agatino Ricciardi
WA 2-4519 Mrs Jennie L Leadbetter
WA 2-4520 Alfred S Gates
WA 2-4521 Mrs Viola E Nash
WA 2-4522 The Salvation Army
WA 2-4523 Paul R Whittier
WA 2-4524 Arthur W Emery
WA 2-4525 Arthur R MacNeil
WA 2-4525 Raymond A MacNeil
WA 2-4526 Mrs Winifred A Broderick
WA 2-4528 Clinton B Clarke
WA 2-4529 William H Dwyer
WA 2-4529 Paul W LeClair
WA 2-4530 Henry Thibodeau
WA 2-4531 Mrs Mollie Frager
WA 2-4532 Hiram M Pexter
WA 2-4533 Jacob S Cohen
WA 2-4534 George C Lodge
WA 2-4535 Ralph P Mitchell
WA 2-4536 Walter E Kraus Jr
WA 2-4537 Mrs Jennie Herrick
WA 2-4538 Richard E Vincent
WA 2-4539 Arthur A St Pierre
WA 2-4540 Philip Greenlaw
WA 2-4541 Alfred F Corriveau
WA 2-4542 John S Tlumacki
WA 2-4543 Joseph T Hopkins
WA 2-4544 Elmer L Naugler
WA 2-4545 Robert J Connell
WA 2-4546 Nelson Engineering Corp
WA 2-4547 Ernest M Crowell
WA 2-4548 Isador J Boudreau
WA 2-4549 James H Potter
WA 2-4550 Elliott A Dacey
WA 2-4551 James T Ward
WA 2-4552 Kenneth S Levine
WA 2-4554 Albert E Jones
WA 2-4555 Howard T Wills
WA 2-4556 Mrs Agnes L Meade
WA 2-4557 Winnifred P Upton
WA 2-4558 Walter J Curran
WA 2-4559 John N Kransberg
WA 2-4560 Howard Stanton
WA 2-4561 G Blair McGarvey
WA 2-4562 John H Woods
WA 2-4563 Ernest E E Edwards
WA 2-4564 Robert A Sahovey
WA 2-4565 Timothy R Hennessey
WA 2-4566 Antonio DiVincenzo
WA 2-4567 Russell B Hadley
WA 2-4568 John F Murray
WA 2-4569 William B Sihpol
WA 2-4570 George R Woodberry
WA 2-4571 Bennet E Merry Jr
WA 2-4574 Franklin P Hunkins
WA 2-4575 Robert L Daly
WA 2-4576 R Francis Maggiacomo
WA 2-4576 Antonio Maggiacomo
WA 2-4577 William D McKeon
WA 2-4578 Warren L Adams
WA 2-4579 Edgar S Foster
WA 2-4580 George W Machenzie
WA 2-4581 Catherine Quill
WA 2-4582 Carl A Whitman
WA 2-4583 Alexis Ducharme
WA 2-4584 Robert A Whitmore
WA 2-4585 Joseph H Poirier
WA 2-4586 Keith Reed
WA 2-4587 Warren B Rhoades
WA 2-4588 Thomas T Hamlin
WA 2-4589 C Edward Eppinger
WA 2-4590 Robert E Parker
WA 2-4591 James R McPherson
WA 2-4592 Arthur L Crosby
WA 2-4593 George R Wildes
WA 2-4595 Franklin Life Insurance Co
WA 2-4596 Raymond E Petts
WA 2-4597 Ralph J Napolitano
WA 2-4598 John P Ahearn
WA 2-4599 Myron W Glichouse
WA 2-4600 Clement C Archer
WA 2-4601 Charles H Hogan
WA 2-4602 Guido G Aucone
WA 2-4603 John L Holloran
WA 2-4604 Mrs Elizabeth A Overberg
WA 2-4604 Arthur W Overberg
WA 2-4605 Thomas L Pattison
WA 2-4606 Mario Vandi
WA 2-4607 Aaron L Miller
WA 2-4608 Robert H Mason
WA 2-4609 Mrs Maria Mensalie
WA 2-4610 George Cohen
WA 2-4611 Walter J Zmijewski
WA 2-4612 James R Tingley
WA 2-4613 Robert A Moffette
WA 2-4614 Sylvester P Sidlowski
WA 2-4615 Kenneth C DeLara
WA 2-4616 Joseph A Valente
WA 2-4617 Harold D Hussey
WA 2-4618 Daniel J O'Hara
WA 2-4619 Alan F Johnson
WA 2-4620 Rose A Lamberti
WA 2-4621 Carl R Conant
WA 2-4622 John A Colbert
WA 2-4623 Harold E White
WA 2-4624 Mrs Margaret W Kerrigan
WA 2-4625 Charles W Ward
WA 2-4629 Beverly Leather Finishing Co
WA 2-4630 Lewis Clark & Brown
WA 2-4632 James Fleming
WA 2-4634 Frederick A Gould
WA 2-4635 John B Grout
WA 2-4638 Mrs Gertrude V Mac Farland
WA 2-4639 Kenneth A Dougherty
WA 2-4640 LeBel Jewelers Inc
WA 2-4641 Francis W Maitland
WA 2-4642 Edwin H Dineley
WA 2-4643 Albert Horsman
WA 2-4644 American Toy Products Co
WA 2-4647 Joseph N Lauranzano
WA 2-4649 Robert F Hutchinson
WA 2-4650 Lawrence B Avery
WA 2-4651 Giulio Galui
WA 2-4653 Robert D Rudolph
WA 2-4654 Kenneth A Knowlton
WA 2-4655 Charles J Roumas
WA 2-4656 Gordon L Hartley
WA 2-4657 Toddler's Town Kindergarten
WA 2-4657 Vance W Garry
WA 2-4658 Benjamin T Cleaves
WA 2-4659 Walter T Rose
WA 2-4660 Michael H Scibisz
WA 2-4661 George K Fenn
WA 2-4662 Fred C Wales
WA 2-4663 Mrs Gladys A Dunham
WA 2-4664 Mrs Helen L Marcheterre
WA 2-4665 Ernest R Hannon
WA 2-4668 John E Colbert
WA 2-4669 William Herd
WA 2-4670 Mrs Patricia A Russell
WA 2-4671 Mrs Sophie Pasquarelli
WA 2-4672 J Norman Crandall
WA 2-4673 C S Robb Co
WA 2-4673 Cedric S Robb
WA 2-4674 George R Spears
WA 2-4676 Leslie R MacDonald
WA 2-4676 Mrs G Louise Scott
WA 2-4677 Gamble & Hayes Inc
WA 2-4678 Cecil N Edmonds
WA 2-4680 Bruce W Byrne
WA 2-4681 Selective Service System
WA 2-4682 Thomas Santamaria
WA 2-4683 Rinaldo Moroni
WA 2-4684 Joseph G Smith
WA 2-4685 Ralph M Dodge
WA 2-4686 Michael P Barker
WA 2-4687 Salem Laundry Co
WA 2-4688 Richard W Mackie
WA 2-4689 Thomas H Lane
WA 2-4690 Richard H Egan
WA 2-4693 Lester S Hollis
WA 2-4694 John B White
WA 2-4695 Robert J Pratt
WA 2-4696 Robert K Fenn
WA 2-4697 Arthur A Modugno
WA 2-4698 Raymond A Rust
WA 2-4699 Casper Junk Co
WA 2-4700 Shore Country Day School
WA 2-4706 Philip G Williams
WA 2-4707 Joseph J Connolly
WA 2-4708 John G Chmiel
WA 2-4709 Albert C Coulp
WA 2-4712 Frank J Hever
WA 2-4713 Alro's Appliance Center
WA 2-4714 Edward P Newborg
WA 2-4715 Frank H Aborn
WA 2-4717 Robert H Perkins
WA 2-4718 Stanley C Clark
WA 2-4719 Mrs Bertha J Erving
WA 2-4720 John S Bray
WA 2-4721 Murray V Steeves
WA 2-4722 Orlando E DiPaola
WA 2-4725 Joseph A Benedetti

WA 2-4727 Dominic J Villanti
WA 2-4728 Roger E Morrill
WA 2-4729 Mary J Watson
WA 2-4730 Robert A Farrall
WA 2-4731 Godfrey D Underwood
WA 2-4732 Frank W Clark
WA 2-4733 B Robert Robinson
WA 2-4734 Mrs Bertha F Grant
WA 2-4736 Manuel J Freitas
WA 2-4737 Howard R Burns
WA 2-4738 John S Parmenter
WA 2-4739 Chester R Noyes
WA 2-4740 John J Redmond
WA 2-4741 Michael J Russo
WA 2-4742 Hubert T Murphy
WA 2-4743 Edith N Weston
WA 2-4744 Mrs Jennie Bussone
WA 2-4745 Sam's Cleaners
WA 2-4746 Albert J Ricci
WA 2-4747 Chester S Wentworth
WA 2-4748 Arthur W Lovett
WA 2-4749 Frank M Fowler
WA 2-4750 Arthur G Turner
WA 2-4751 Mrs Mildred A Mann
WA 2-4752 James B Ross Jr
WA 2-4753 Mrs Lillian H Rogers
WA 2-4754 Charles L Blanchard
WA 2-4755 Dean M Palmer
WA 2-4756 Laurence A Nichols
WA 2-4757 Frank W McKeon
WA 2-4758 Mrs Arlene Stetson
WA 2-4759 Richard H Southwick
WA 2-4760 Conrad R Mayo
WA 2-4761 David C Lash
WA 2-4762 Alojzy F Piecewicz
WA 2-4763 Harris H Tibbetts
WA 2-4764 Warren F Shepard
WA 2-4765 Ralph P Hurley
WA 2-4766 A Prince Gallagher
WA 2-4767 George F Juley Jr
WA 2-4768 James E Proctor
WA 2-4769 Robert J Shaw
WA 2-4770 Carl V Joslin Jr
WA 2-4771 Peter F Alleruzzo
WA 2-4772 Mrs Doris I Glidden
WA 2-4773 William F Lawson
WA 2-4774 Samuel Zeitzoff
WA 2-4776 Richard E Sullivan
WA 2-4777 John B York
WA 2-4778 Joseph K Knox
WA 2-4779 John F Condon
WA 2-4780 Frank S Carbone
WA 2-4781 Alexander W Korpusik
WA 2-4782 Mrs Dorothy Gardner
WA 2-4783 Mrs Thelma H Squibb
WA 2-4784 Joseph F Portras
WA 2-4785 Theodore F Kuszmar
WA 2-4787 Russell A Halloran
WA 2-4788 Enna Granara
WA 2-4789 Roger F Paquin
WA 2-4790 John F Brotchie
WA 2-4791 Richard L Freyman
WA 2-4792 Oliver W Goodell
WA 2-4793 Mrs Amelia J Mills
WA 2-4794 Phillip R Olson
WA 2-4796 John DiPalma
WA 2-4797 Nils G Johnson
WA 2-4798 David C Lash Jr
WA 2-4799 Donald Q Dunbar
WA 2-4801 Arthur F Adams Jr
WA 2-4802 Aimie A Woodbury
WA 2-4803 Anthony J Casale
WA 2-4804 Gaspar A Favaloro
WA 2-4805 Ronald N Cram
WA 2-4806 Beverly Storage Warehouse Inc
WA 2-4807 Simmons Heat Treating Co
WA 2-4808 Edward J Boren
WA 2-4809 John K Lister
WA 2-4810 Dooling and Sons
WA 2-4811 Ernest V Curelli
WA 2-4812 Vernon M Potter
WA 2-4813 Ralph N Munro
WA 2-4814 Louis Giancola
WA 2-4815 Edward F Shipp
WA 2-4816 Robert H Deering
WA 2-4817 James C Lundberg
WA 2-4818 William H Price
WA 2-4819 Gardiner R Hersey
WA 2-4820 Ruth Nelson
WA 2-4821 Kenneth M Sargent
WA 2-4822 Thomas L Rolinger
WA 2-4823 Gas Heating Inc
WA 2-4824 Mrs Flora P Pedrick
WA 2-4825 Frank B Davenport
WA 2-4826 Edward L Phipps
WA 2-4827 Ralph G Costigan
WA 2-4828 Joseph A Standley
WA 2-4829 Raymond P Tuinila
WA 2-4830 John W Boyson
WA 2-4831 Joseph E DiSantis
WA 2-4832 Harry P Munro
WA 2-4833 Mrs Martha R Sands
WA 2-4834 L'Italien Bros Inc
WA 2-4834 Leonard T L'Italien
WA 2-4835 Russell W Gordon
WA 2-4836 Robert D Browning
WA 2-4837 Paul A O'Brien
WA 2-4838 Louis D Vartzelis
WA 2-4840 Albert T Bovio
WA 2-4841 Robert W Stuart
WA 2-4842 Walter O Rogers
WA 2-4843 Harry M Hillery
WA 2-4844 Mrs Emily A Currie
WA 2-4845 Victor L Hopkinson
WA 2-4846 Veteran's Salvage
WA 2-4846 Daniel Chesley
WA 2-4847 Henry Wudarczyk
WA 2-4848 Andrew J Daley
WA 2-4849 Frank Gagnon
WA 2-4850 William T Dunphy
WA 2-4851 Harold R Lagasse
WA 2-4852 John J Eusko
WA 2-4853 Harold R Cunningham
WA 2-4854 John S Weir
WA 2-4855 Ednor M Semple
WA 2-4856 Lawrence E Eaton
WA 2-4857 William J Rich
WA 2-4858 John Nichols
WA 2-4859 Joseph Rubinstein
WA 2-4860 Charles M Wheeler
WA 2-4861 Arthur R Martel
WA 2-4862 William F Cunningham
WA 2-4863 Ronald B Morse
WA 2-4864 Lloyd A Robie
WA 2-4865 Arthur J Toleos
WA 2-4866 Joseph H Melota Jr
WA 2-4867 Robert C Williams
WA 2-4868 Raymond G McGinness
WA 2-4869 George R Lind
WA 2-4870 North Shore Novelty Co
WA 2-4870 Charles A Rackliffe
WA 2-4871 Eugene R Dionne
WA 2-4872 Alphonse J Denis Jr
WA 2-4873 Mrs Harriet H Fox
WA 2-4874 Henry J Smith
WA 2-4876 Mildred Murphy's Corset Shop
WA 2-4876 Henry A Terrieo
WA 2-4877 Russell J Lake
WA 2-4878 Arthur F Wheeler
WA 2-4879 Charles N Barbeau
WA 2-4880 Moore Bros Inc
WA 2-4882 Edward J Hanlon
WA 2-4883 Joseph Shore
WA 2-4884 Thomas E Acciavatti
WA 2-4885 Mrs Winola H Davis
WA 2-4886 Harry J Mounsey
WA 2-4888 Gee Jay Upholstering Co
WA 2-4888 Leo P Jalbert
WA 2-4889 Rocky Papa
WA 2-4890 E Royal Aldrich
WA 2-4891 Robert Nielson
WA 2-4892 Ernest S Tucker
WA 2-4893 Raymond F Carey
WA 2-4894 Leslie Battell
WA 2-4895 Mrs Rose M Barry
WA 2-4896 Anthony F Lojko
WA 2-4897 Clarence G St Charles
WA 2-4899 Raymond W O'Brien
WA 2-4900 Telephone Answering Service of Beverly
WA 2-4902 Antonio Montoni
WA 2-4903 Frederick Paglia
WA 2-4905 Mrs Madaline Hay
WA 2-4906 Joseph Fortunato
WA 2-4908 Morris Goldfield
WA 2-4909 J Leo Ouellette
WA 2-4910 Robert W Feeley
WA 2-4911 Mrs Dorothy Tirrell
WA 2-4912 Ernest G Flint
WA 2-4913 Perley A Edwards
WA 2-4914 William H Morrison
WA 2-4915 Cynthia D Perusse
WA 2-4917 Louis S Tremblay
WA 2-4918 Norman E Baxter
WA 2-4919 Jacob Winer
WA 2-4920 Rocky A Carnevale
WA 2-4921 Bernard C Purdy
WA 2-4922 Kenneth W Stokes
WA 2-4923 Mrs Marie I Gobeil
WA 2-4924 Paul D Fulham
WA 2-4926 Lionel E Norman
WA 2-4927 Ruth V Smiddy
WA 2-4928 Gaetano Guiliano
WA 2-4929 John A Lister
WA 2-4930 Elmer J Kimball
WA 2-4931 Austin P Nunes
WA 2-4932 John S Zdanowicz
WA 2-4933 James D George
WA 2-4934 Oscar E Rudsters
WA 2-4935 Roland E Ball
WA 2-4936 Kelley J Schevis
WA 2-4937 Lawrence J Kennedy
WA 2-4938 Samuel Carratu
WA 2-4939 Herbert W Howard
WA 2-4940 Leger Corriveau
WA 2-4941 George D Martin
WA 2-4942 Donald W Martin
WA 2-4943 Arthur E Morse
WA 2-4944 J Octave Veilleux
WA 2-4945 Vernon H Meyer
WA 2-4946 John A Coyle
WA 2-4947 Carbone's Antiques
WA 2-4947 Theodore I Perrotti
WA 2-4948 John F Egan
WA 2-4949 Albert H LaPorte
WA 2-4950 Augustus H Cressy
WA 2-4951 Joseph F Kent
WA 2-4952 Ruth A Carey
WA 2-4953 James J Tobin
WA 2-4954 George T Fuller
WA 2-4955 John D Newell
WA 2-4956 Carl E Jacobson
WA 2-4957 Stuart D Browning
WA 2-4958 Holten G Boardman
WA 2-4959 James A Steniford
WA 2-4960 William O Frost
WA 2-4962 William E A Dodge
WA 2-4963 Samuel Weinberg
WA 2-4964 Manuel Ignacio
WA 2-4965 Andre H Machain
WA 2-4966 George W Gerrard
WA 2-4967 Boris Abel
WA 2-4968 Henry W Fellows
WA 2-4969 Francis P Stewart
WA 2-4970 Adelbert M Bruce
WA 2-4971 George K Tozer
WA 2-4972 James R Hesson
WA 2-4973 John C Cassola
WA 2-4974 Tony's Lunch
WA 2-4974 Anthony Vaccaro
WA 2-4975 Arthur Sidell
WA 2-4976 Michael A Nardilla
WA 2-4977 Horace S P Adams
WA 2-4978 Walter J McGlynn
WA 2-4979 Richard L Turner
WA 2-4980 John J Davis
WA 2-4981 Harold J Reilly
WA 2-4982 James F Duhanel
WA 2-4983 George A Landers
WA 2-4984 Vito Calibri
WA 2-4985 Florence W McMannus
WA 2-4986 Ralph O Smithson
WA 2-4987 Mrs Sarah L Cohen
WA 2-4988 Donald A Guifford
WA 2-4989 Jeanette G Goldberg
WA 2-4990 Ralph M Faulkner
WA 2-4991 Lewis R Bognell
WA 2-4992 William Dronsfield

WA 2-4993 George J Waldron
WA 2-4994 Daniel J Hilliard
WA 2-4995 Donald C Ellis
WA 2-4996 Robert J Barry
WA 2-4998 Leon C Walker
WA 2-4999 Helen M McCarthy
WA 2-5000 Glovsky & Glovsky
WA 2-5000 Abraham Glovsky
WA 2-5000 Bertam Glovsky
WA 2-5000 C Henry Glovsky
WA 2-5000 Frances J Miriton
WA 2-5000 Lawrence E Pelkey
WA 2-5006 Post Machinery Company
WA 2-5007 Ernest R Nordin
WA 2-5008 Joseph H Kelman
WA 2-5009 Emery R Davis
WA 2-5010 James M Morris
WA 2-5011 Mrs Edna J Wildes
WA 2-5012 Eugene L Cyr
WA 2-5013 Mrs Harriet Z McArdle
WA 2-5014 Mrs Ella M Boudrot
WA 2-5015 Maurice T Dame
WA 2-5016 Edward K McLeod
WA 2-5017 John R Foley
WA 2-5018 Gerald Pizzello
WA 2-5019 Harold W Stahle
WA 2-5020 William C LaPuglia
WA 2-5021 Marvin S Myerson
WA 2-5022 Daniel M Driscoll
WA 2-5023 Albert Ferman
WA 2-5024 George W Crowley
WA 2-5025 Franklin D Trowt
WA 2-5026 Frank S Ruggeri
WA 2-5027 Charles H Holmes Jr
WA 2-5028 Roger D Coletti
WA 2-5029 William H Richards
WA 2-5030 William H Black
WA 2-5031 Patricia L Swett
WA 2-5032 Henry W Downing
WA 2-5033 Joseph D Amore
WA 2-5034 Robert J Gray
WA 2-5035 Leo D Clay
WA 2-5036 John L Lindbloom
WA 2-5037 Thomas P Dea
WA 2-5039 Stephen Sigurdson
WA 2-5040 Norman Low
WA 2-5041 Lawrence H McCathy
WA 2-5042 Orrin O Dunn
WA 2-5043 Mrs Edna M Grimes
WA 2-5044 William C Goodchild
WA 2-5045 Frederick G Gabriel
WA 2-5046 Mary Astolfi Realtor
WA 2-5046 Attelio A Astolfi
WA 2-5047 Miles Ramsdell
WA 2-5048 Paul J Barrows
WA 2-5049 James H Reed
WA 2-5050 Frank R Gonet
WA 2-5052 Mrs Helena Belanger
WA 2-5055 Supreme Auto Sales
WA 2-5058 Philip R Spear
WA 2-5059 Harry Katz
WA 2-5060 Memorial Methodist Church
WA 2-5061 Charles A Osborn
WA 2-5062 Thomas H Sullivan
WA 2-5063 Carl G Bowman
WA 2-5064 Louis L MacAfee
WA 2-5066 Lou's Service Center
WA 2-5067 Joseph Bovio
WA 2-5068 O'Connor's Antiques
WA 2-5068 William F O'Connor
WA 2-5069 John A Hancock
WA 2-5070 Arthur F Cronin Jr
WA 2-5071 Ralph F Knight
WA 2-5072 Leslie Q Tillson
WA 2-5073 Harold L Barnum
WA 2-5074 Thomas Vasile
WA 2-5075 Acme Electric Co
WA 2-5076 Francis J Cassidy
WA 2-5077 Clifford W Patterson
WA 2-5078 Alcide E Soucy
WA 2-5080 Colonial Press
WA 2-5081 Anne L Fagan
WA 2-5082 Joseph P Cronin
WA 2-5083 Frank W Clark Jr
WA 2-5084 Paul E St Linger
WA 2-5085 David T Donahue
WA 2-5086 Richard A Heger
WA 2-5087 Patrick H Couhig
WA 2-5088 Henry C D'Amour
WA 2-5089 Frank E Nelson
WA 2-5090 Paul E Tardiff
WA 2-5091 Leroy F Williams
WA 2-5092 George W Pierce
WA 2-5093 Charles R McGinnis
WA 2-5094 Ennco G Lauranzano
WA 2-5095 Earle W Soper
WA 2-5096 Austin W Nickolson
WA 2-5097 Mrs Mary A McGinness
WA 2-5098 Alan W Sampon
WA 2-5099 John Q MacGregor
WA 2-5100 Richard E Alt
WA 2-5100 Frank E Bixby
WA 2-5100 Joseph P Commette
WA 2-5100 John Garry
WA 2-5100 Philip D Herrick
WA 2-5100 Peer P Johnson
WA 2-5100 Albert E Parkhurst
WA 2-5100 Thomas S Risley
WA 2-5100 Clyde R Woodworth
WA 2-5107 Paul E Channell
WA 2-5108 Walter E Girard
WA 2-5109 Helen V Gay
WA 2-5110 Neil A Waite
WA 2-5111 Donald H Ames
WA 2-5111 Mrs June M Flynn
WA 2-5112 Memorial Junior High School
WA 2-5113 Francis J Govoni
WA 2-5114 Central House
WA 2-5114 Mrs Charlotte M Allen
WA 2-5115 Mrs Jeanie B Lancey
WA 2-5117 William G Drinkwater
WA 2-5118 Leslie Doane
WA 2-5119 Jeremiah G Foster
WA 2-5121 Saul Thorne
WA 2-5122 Louis S Bochynski
WA 2-5123 Ellen G McKenna
WA 2-5124 James E Munson
WA 2-5125 Leonard G Moffett
WA 2-5126 George W Barron
WA 2-5127 Joseph L McDonnell
WA 2-5128 Joseph Esposito
WA 2-5129 George M Lang
WA 2-5130 Michael J Frasca
WA 2-5131 Edward L Berdge
WA 2-5132 Leo J Gallant
WA 2-5133 Stephen M Ercha
WA 2-5134 Gregory G Dobrenchuk
WA 2-5135 First Federated Church of Beverly
WA 2-5136 Philip S Smith
WA 2-5137 Charles M Hibard Jr
WA 2-5138 John B Daly
WA 2-5139 Richard B Maxner
WA 2-5140 John E Quinn
WA 2-5142 Kenneth B Murdock
WA 2-5143 Edgar J Morine
WA 2-5144 Dominick F Massa
WA 2-5146 Donald W Nickerson
WA 2-5147 Gordon E Archibald
WA 2-5148 William J Goggin
WA 2-5149 Louis M Cutraro
WA 2-5150 Herbert J Willmott
WA 2-5151 Beverly Paint & Wallpaper Co
WA 2-5153 Arthur J Stickens
WA 2-5154 Alexander F Cristoforo
WA 2-5155 Laurence R Howard
WA 2-5156 Charles W Fairbanks
WA 2-5157 Louis L Fireman
WA 2-5158 Wallace R Tyrie
WA 2-5159 Mrs Gertrude Evans
WA 2-5161 George L Coleman
WA 2-5162 H Gunther Rudenberg
WA 2-5163 Mrs Pearl B Mason
WA 2-5164 Abraham A Miller
WA 2-5165 John F Mahoney
WA 2-5166 Adelbert W Rockwell Jr
WA 2-5167 William Walsh
WA 2-5168 Henry J Palmer
WA 2-5171 Mrs Catherine M Courtney
WA 2-5172 Leslie W Parsons
WA 2-5173 Leonard J Gajewski
WA 2-5174 Harry Mirandi
WA 2-5175 Thomas G Spires
WA 2-5176 Mrs Angelina Antonelli
WA 2-5177 Mrs Mary Vitale
WA 2-5178 Conrad L Levesque
WA 2-5179 Fred Carter
WA 2-5180 Laurice B Green
WA 2-5181 James A Hall
WA 2-5182 Robert J Jacques
WA 2-5183 Mrs Marie A Beliveau
WA 2-5184 James S Lowry
WA 2-5185 Ronald J DiAnni
WA 2-5185 Ronald J DiAnni
WA 2-5186 Ernest E Flynn
WA 2-5187 Mrs Felice Cwisie
WA 2-5187 Silvio T Renzie
WA 2-5188 Eleanor F Mitchell
WA 2-5189 Melvin P MacNeill
WA 2-5190 Simon C Allen
WA 2-5191 Edward L McGrath
WA 2-5193 Charles Laventis
WA 2-5194 Joseph R Powell
WA 2-5195 Adelbert A Eldridge
WA 2-5196 Carl D Sangster
WA 2-5197 Harold S Shapiro
WA 2-5198 Maurice A Gauthier
WA 2-5199 James E Slattery
WA 2-5200 Gerald B Cornwall
WA 2-5201 Mrs Lelia H Baker
WA 2-5202 Raymond A Overberg
WA 2-5203 Roger C Merrow
WA 2-5204 Mrs Anna M Walburn
WA 2-5205 Carl W Foster
WA 2-5206 Warren A Bethune
WA 2-5207 Philip L Cloutier
WA 2-5208 John W Driscoll
WA 2-5209 Karl F Holt
WA 2-5210 Francis W Heurlin
WA 2-5211 Francis T Dowling
WA 2-5212 Gunther A Schug
WA 2-5213 Robert A Maglio
WA 2-5215 Marvin D King Jr
WA 2-5216 Manuel I Abrans
WA 2-5217 Selden E McKeon
WA 2-5218 Warren R McAuliffe Jr
WA 2-5219 John R Snell
WA 2-5220 Frederick C Hunt
WA 2-5222 C William Treadwell
WA 2-5223 Mrs Mary A Cross
WA 2-5224 Albert W Perry
WA 2-5225 Otis M Holmes
WA 2-5226 Nangle Motors-Beverly Inc
WA 2-5227 Harold J Reilly
WA 2-5228 Mrs Gladys N Wright
WA 2-5229 Abel N Pofcher
WA 2-5230 Arthur J Roccio
WA 2-5231 Calvin E King
WA 2-5232 William Stephanos
WA 2-5233 John N Georgandis
WA 2-5234 William H Brintnall Jr
WA 2-5235 Mrs Viola A Audunson
WA 2-5236 Donald M Ward
WA 2-5237 Morgan A Cole
WA 2-5238 Mrs Jane M Dionne
WA 2-5238 Carl H Maxner
WA 2-5239 John D DiSorbo
WA 2-5240 George D Zarkades
WA 2-5242 Joseph Silva
WA 2-5243 Leslie S Ray Jr
WA 2-5244 Phillip W Harrison
WA 2-5245 S K Derderian
WA 2-5246 Clyde E Frost
WA 2-5247 Rene J LeClaire
WA 2-5248 Michael A DeSantis
WA 2-5249 Lucy's Beauty Shop
WA 2-5249 Udo P Tognacci
WA 2-5250 Robert A Backstrom
WA 2-5251 Mrs Susan M Jennes
WA 2-5251 Wendell E Jenness

WA 2-5253 Frank A Robinson Jr
WA 2-5255 Paul F Mercaldi
WA 2-5256 William D Haley
WA 2-5257 Leslie C McCullock
WA 2-5258 Richard A Pellerin
WA 2-5259 Mrs Anna Greenstein
WA 2-5259 Joseph E Greenstein
WA 2-5260 Frank R Marchelle
WA 2-5261 Renato H Salvanilli
WA 2-5262 Harvey C Tingley
WA 2-5263 Victor F Rinari
WA 2-5264 Austin D Cole
WA 2-5265 Russell W Wilkins
WA 2-5266 Charles P Fladger
WA 2-5268 Mrs Helen G Foss
WA 2-5269 Raymond W Lohnes
WA 2-5270 Richard D Eldredge
WA 2-5271 James G Perkins Jr
WA 2-5272 Verdenio T Macaro
WA 2-5273 Herbert A Colby Jr
WA 2-5274 Francis S Knight
WA 2-5275 Anthony J Sciola Jr
WA 2-5276 Melvin V Ahern
WA 2-5277 Armand L Tardiff
WA 2-5278 Arthur W Ross
WA 2-5279 Norman P Haskell
WA 2-5280 John D Sciola
WA 2-5282 Wallace H Hinch
WA 2-5283 Andrew Nelson
WA 2-5284 Edward F Trainor Jr
WA 2-5285 Domenic Sciola
WA 2-5286 Carl A Russell
WA 2-5287 Richard G Hayes
WA 2-5288 Medbury C Heath
WA 2-5289 George P Brown
WA 2-5290 Osborne R Linnekin
WA 2-5291 Robert J Tate
WA 2-5292 Bernard J Rynkowski
WA 2-5293 Joseph Canzano
WA 2-5294 Arthur R Buckley
WA 2-5295 George L Moore
WA 2-5296 Heber E Jeffery
WA 2-5297 William Grindrod
WA 2-5298 Mary G Scoglio
WA 2-5298 Carmine Scoglio
WA 2-5299 Mrs Esther S Tyler
WA 2-5300 James Ferguson
WA 2-5302 Charles A Russell
WA 2-5303 Frederick C Foley Jr
WA 2-5304 Stanley B Eames
WA 2-5305 John J Prokop
WA 2-5306 Melvin L Warren
WA 2-5307 Charles A Twombley Jr
WA 2-5308 Willis G Patch
WA 2-5309 Mrs Charlotte J Young
WA 2-5309 Frank S Young
WA 2-5311 Leo A Marquis
WA 2-5312 Russell J Rowell Jr
WA 2-5313 Frank L Ripley
WA 2-5314 George Cloutier
WA 2-5315 Henry E Hammond
WA 2-5316 Ernest Desjardins
WA 2-5317 George H Chansky
WA 2-5318 Lawrence G Ropes
WA 2-5319 James P Zarella
WA 2-5320 Leonard E Blenkhorn
WA 2-5321 Aubrey I Gasper
WA 2-5322 Mrs Ann L Nazaroff
WA 2-5323 Luretta F Perry
WA 2-5324 Mrs Gladys N Bona
WA 2-5325 Mrs Harriet A Fallansbee
WA 2-5326 Ace Motors
WA 2-5327 Glenn P Scanlon
WA 2-5329 Michael Vitale
WA 2-5330 William B Bacon
WA 2-5332 Harold F Rollino Jr
WA 2-5333 Albert T Smerczynski
WA 2-5334 Robert E Swanson
WA 2-5335 Thomas H Brotchie
WA 2-5336 William B Walker
WA 2-5338 Joseph R Vatter
WA 2-5339 Nello L Pellicelli
WA 2-5341 Kenneth J Bickford
WA 2-5342 Samuel A Tucker
WA 2-5343 Mrs Lucy E Perkins
WA 2-5344 Edward A Gray
WA 2-5345 Edward J Livesly
WA 2-5346 Mrs Bessie M Guerriero
WA 2-5347 John J Cauley
WA 2-5348 Dowling F Stackpole
WA 2-5349 Bernard C Purdy
WA 2-5350 William L Reilly
WA 2-5351 Axel F Lindberg
WA 2-5352 Morris Lieber
WA 2-5353 Hanford R Carr
WA 2-5354 Louis A Ambrosini
WA 2-5355 Mrs Alice M Tremblay
WA 2-5356 Deschenes Construction Co Inc
WA 2-5357 Wesley M Robie
WA 2-5358 Roger W Andrews
WA 2-5359 Albert B Weston
WA 2-5360 Franklin T Pierce
WA 2-5361 Edward A Lantych
WA 2-5362 Mrs Aini Anderson
WA 2-5363 George J Marks
WA 2-5364 Richard A Roundy
WA 2-5365 Edward A Petrauskas
WA 2-5366 Peter N Savino
WA 2-5368 Paul D Warren
WA 2-5369 Charles E Smith
WA 2-5370 Foster C Terrio
WA 2-5371 Clifford J Geer
WA 2-5372 Carl A Wickstrom
WA 2-5373 John O Calder
WA 2-5374 Marland L Slaven
WA 2-5375 Frank G Neve
WA 2-5376 Robert L Henebury
WA 2-5377 Mrs Mary E Brennan
WA 2-5378 Harriet L Archung
WA 2-5379 Frank E Bell
WA 2-5380 General Heating Co
WA 2-5381 Allan A Larivel
WA 2-5382 Mrs Mary A Caverly
WA 2-5383 John A Hamerstrom
WA 2-5384 Frank I Rodgers
WA 2-5385 Raymond J Dumas
WA 2-5386 Edward C Scalzillo
WA 2-5387 William E Smith
WA 2-5388 Paul F Day
WA 2-5390 Robert H Dickinson
WA 2-5391 Paul H Geary
WA 2-5392 Donald G Allen
WA 2-5393 David P Holmes
WA 2-5394 George H Bright
WA 2-5395 Irving W Haley
WA 2-5396 Loring W Trask
WA 2-5397 Mrs Ida R Poirier
WA 2-5398 Earl E Johnson
WA 2-5399 Raymond P Desrocher
WA 2-5400 William G Webber Co
WA 2-5402 Mrs Patricia S Luke
WA 2-5403 Alfred W Harrison
WA 2-5405 Warren J Leonard
WA 2-5406 Robert J Roy
WA 2-5407 John D H Stanton
WA 2-5408 Maurice B Bernson
WA 2-5409 Maurice J Feldmann
WA 2-5410 Albert J Forrant
WA 2-5411 Locale Tree Co
WA 2-5411 John E Hook
WA 2-5412 Charles R Piper
WA 2-5413 Cecil A Lockwood
WA 2-5414 George A Pernokas
WA 2-5415 Mrs Ruth C Low
WA 2-5417 Paul E Standley
WA 2-5418 Irving W Lohnes
WA 2-5419 Ralph E Lewis
WA 2-5420 Millard F Taylor
WA 2-5421 George H Gray
WA 2-5422 Raymond J Hudson
WA 2-5423 John W Aulson
WA 2-5424 Robert Grigg
WA 2-5425 Louis H Porreca
WA 2-5426 Robert C McCoy
WA 2-5427 James E Siegel
WA 2-5428 Mrs Laura Vanikiotes
WA 2-5430 Austin R Knight
WA 2-5431 Roger A Ingraham
WA 2-5432 Henry J Rodden
WA 2-5433 Edmund A Carroll
WA 2-5434 Mrs Margaret A Gillies
WA 2-5435 Nolfo Cicchetti
WA 2-5436 William J Kobuszewski
WA 2-5437 George J Dyer
WA 2-5438 Roger H Hawk
WA 2-5439 Mrs Annie N Hodgson
WA 2-5440 Curtis H Hannable
WA 2-5441 J Leo Buckley
WA 2-5442 Francis E Harrington
WA 2-5443 Arthur L Small
WA 2-5444 Ralph B Goldsmith
WA 2-5445 Louis L Doucette
WA 2-5446 Sheldon D Harvey
WA 2-5448 Rocco D Bianchi
WA 2-5449 Antonio Costa
WA 2-5450 John H Harrington
WA 2-5451 Henry O Rosi
WA 2-5452 Robert C Parsons
WA 2-5453 Florence C Lewis
WA 2-5454 Mrs Isabelle D Cann
WA 2-5455 Mrs Grace C Reynolds
WA 2-5456 Harold L Curtis
WA 2-5457 Francis E King
WA 2-5458 Vincent Crestofori
WA 2-5459 Clarence R Ploss
WA 2-5460 Porter Farm
WA 2-5460 Harold P Doane Jr
WA 2-5461 Mrs Lena M Nielsen
WA 2-5462 Mrs Helen M Davis
WA 2-5463 Arthur M Belsky
WA 2-5464 William N D Reid
WA 2-5465 Frank Lotito
WA 2-5466 Samuel Pollack
WA 2-5469 Matthew P Femino
WA 2-5470 Elijah Leary
WA 2-5472 Rodney M Dodge
WA 2-5473 Mrs Pauline Boswell
WA 2-5474 Maynard N Moore
WA 2-5475 Orville T Swift
WA 2-5476 Paul E McGinness
WA 2-5477 Arthur G Stansfield
WA 2-5478 Roscoe A Cale
WA 2-5479 Oscar R Trudeau
WA 2-5480 Charles J Kitchener
WA 2-5481 Joseph V Menesale
WA 2-5482 Mrs Mary A Terry
WA 2-5483 John C Drago
WA 2-5484 Thomas Egan
WA 2-5485 Louis P Stanley Jr
WA 2-5486 Mrs Doris R Abraham
WA 2-5487 Walter H Towne
WA 2-5488 Kenneth W Richardson
WA 2-5489 Mecislaus J Kusiak
WA 2-5490 Harry E Dow
WA 2-5491 Arthur H Salomon
WA 2-5492 William M McKechnie
WA 2-5493 Angelo R Massa
WA 2-5494 John F Connolly Jr
WA 2-5495 Ray Soper
WA 2-5496 Earl B Lyons
WA 2-5497 Donald S Emery
WA 2-5498 Joseph F Kavanaugh
WA 2-5499 Louis B Howard
WA 2-5500 Samuel P Carito
WA 2-5500 James L Mayne Jr
WA 2-5500 Kenneth B Rigby
WA 2-5500 Donald B Whitesell
WA 2-5503 James W McKenzie
WA 2-5504 Harold H Shumsker
WA 2-5505 John Clemenzi
WA 2-5506 Samuel E Tappan
WA 2-5507 Robert N Woodbury
WA 2-5508 Richard A Collins
WA 2-5509 Louis G Baliotis
WA 2-5510 Thomas P Devlin
WA 2-5511 William P DiPaolo
WA 2-5512 Thomas F Mahon
WA 2-5513 Roland L Lamontagne
WA 2-5514 Howard A Waitt
WA 2-5515 Joseph M Scanlon
WA 2-5516 John J Towey
WA 2-5517 Richard L Callahan
WA 2-5518 Lawrence R Lane
WA 2-5519 Roger L Wilkins
WA 2-5520 Earl R Eriksen

WA 2-5521 Mrs Virginia A Brotchie
WA 2-5521 Walter J Brotchie
WA 2-5522 John P Conant
WA 2-5523 William Stepenuck
WA 2-5524 Mrs Nellie K Jones
WA 2-5526 Howard L Green
WA 2-5527 Richard W Dorman
WA 2-5528 Henry E Dionne
WA 2-5530 Graham T Nelson
WA 2-5531 Bruce H Watson
WA 2-5532 Victor C Modugno
WA 2-5533 James S Newport
WA 2-5534 Paul W Warren
WA 2-5535 Robert D Tucker
WA 2-5536 Ernest A Ekengren
WA 2-5538 Patrick Earabino
WA 2-5539 W Francis Walton
WA 2-5541 Sidney I Sontz
WA 2-5543 John J Davis Jr
WA 2-5544 Harry J Wiggins
WA 2-5545 Luke Garry
WA 2-5546 George C Kellom
WA 2-5547 Charles W Beaty
WA 2-5548 Mrs Gertrud S Kirschner
WA 2-5548 Hermann K Kirschner
WA 2-5550 Bessie B Woodbury
WA 2-5551 William D Davison Jr
WA 2-5552 William J Ahern
WA 2-5553 Barbara F Rundlett
WA 2-5554 Elbert A Fall
WA 2-5555 Cornelius McMann
WA 2-5556 James J Conway
WA 2-5557 Mrs Goldia S Hinds
WA 2-5558 Stephen G Cushing
WA 2-5559 King S McCord
WA 2-5561 Harold E Jagher
WA 2-5563 Robert F Gorini
WA 2-5564 Ralph C Harris
WA 2-5565 Joseph F Nixon
WA 2-5566 Mrs Mary R Burnham
WA 2-5567 Joseph Lampert
WA 2-5568 Paul H Deschamps
WA 2-5570 Richard E Theriault
WA 2-5571 Mrs Dorothy I Burke
WA 2-5571 Charles T Burke
WA 2-5572 Henry C Schulz Jr
WA 2-5573 Charles R Cloran
WA 2-5574 Helge Gulbrandsen
WA 2-5575 Robert A Holloway
WA 2-5576 Trask Rest Home
WA 2-5576 Arline G Trask
WA 2-5577 Charles W Richards
WA 2-5578 Leonard F Pariseau
WA 2-5579 Franklin D Smith
WA 2-5580 Ernest L Richardson
WA 2-5581 T Brandt Tompkins
WA 2-5583 Arthur T Harding
WA 2-5584 Clair A Ferris
WA 2-5585 Adolph B Blomberg
WA 2-5586 Simon P Landall
WA 2-5587 Domenick J Lepore
WA 2-5588 Mrs Marion F Trowt
WA 2-5589 David Dayton
WA 2-5590 The Commodore Restaurant
WA 2-5592 James E Condon
WA 2-5594 Mrs Helena M Corley
WA 2-5595 Robert L Crosby
WA 2-5596 Edward A Weldon
WA 2-5597 Harry H Caviston
WA 2-5598 Charles M Lewis
WA 2-5599 Thomas J McDonald
WA 2-5600 Henry E Palm
WA 2-5601 Mrs Mary M Lamont
WA 2-5602 Thomas S Abbott
WA 2-5603 Mrs Deborah Grandale
WA 2-5604 Oliver G Pratt
WA 2-5605 John F Hendricks
WA 2-5607 Charles H Thibedeau
WA 2-5608 Wendall I Finneault
WA 2-5609 Carmine J Belmonte
WA 2-5610 North Shore Dental Laboratory
WA 2-5611 Charles A Campbell
WA 2-5612 John F Donohue
WA 2-5613 Francis J Field
WA 2-5614 Joseph C Drobinski
WA 2-5615 Frank W Spencer
WA 2-5616 James E Menzies
WA 2-5618 Richard Y Grant
WA 2-5619 Ernest J Corio
WA 2-5620 James J MacDonald
WA 2-5621 Ralph O Archung
WA 2-5622 Kachadoor V Kachadoorian
WA 2-5623 Arthur E Murphy
WA 2-5624 Charles F Gabriel
WA 2-5625 Robert H McEachern
WA 2-5626 Peter L Collatos
WA 2-5627 Noel E Hudon
WA 2-5628 Alfred A Hinckley
WA 2-5629 Ralph L French
WA 2-5630 Thomas V Butler
WA 2-5631 John S Cloyd
WA 2-5632 Frederick C Pauling
WA 2-5633 William L Murphy
WA 2-5634 Walter E Naugler
WA 2-5635 Howard L Goldsmith
WA 2-5636 Paul A Hentschell
WA 2-5637 Richard H Burt
WA 2-5638 Elmer E Tonneson
WA 2-5640 Robert Tyldsley
WA 2-5641 Mrs Bertle LaFleur
WA 2-5642 Lawrence J Cassola
WA 2-5643 Francis P Story
WA 2-5644 John M Lucas
WA 2-5645 William F Manning
WA 2-5646 Herbert T Marlin Jr
WA 2-5647 Elizabeth M Foote
WA 2-5647 Chester L Foote
WA 2-5648 Joseph R Cravadis
WA 2-5649 Reginald C Gangloff
WA 2-5650 Mrs Margaret S Colley
WA 2-5650 Albert A Colley
WA 2-5651 Henry H Daley
WA 2-5652 Harlan E Glidden
WA 2-5653 John S Feenan
WA 2-5654 Louis A Grillon
WA 2-5655 Frederick W Stockton
WA 2-5656 Harrison N Hardenbrook
WA 2-5657 Village Upholsterer
WA 2-5657 Henry W Lewis
WA 2-5658 Robert A McEwan
WA 2-5659 George E Sullivan
WA 2-5660 Dwight W Robinson
WA 2-5662 Rutherford Engineering Corp
WA 2-5663 Ted Keech Jr
WA 2-5664 Donald Jaffe
WA 2-5665 Edward F Parks
WA 2-5666 Leslie F Joseph
WA 2-5667 Mrs Carrie F Tierney
WA 2-5668 Henry M Beck
WA 2-5669 Harris H Hatfield
WA 2-5670 Beverly Marine Basin
WA 2-5671 William E Stevens
WA 2-5672 John D Morrison
WA 2-5673 Thomas H Clay
WA 2-5674 Gordon D Zwicker
WA 2-5675 Everett K Carpenter
WA 2-5676 Horace A Lyman
WA 2-5677 Orest G Mauzi
WA 2-5678 Robert L Kenniff
WA 2-5685 Richard R Ponzini
WA 2-5686 Charles W Mason
WA 2-5688 Julius P Parisella
WA 2-5689 Herman A Davis
WA 2-5690 John E Mullens
WA 2-5692 James A Suggs
WA 2-5693 John Nelson Jr
WA 2-5694 Arthur E Foley
WA 2-5695 Ernest D Shamano
WA 2-5696 Lawrence C Abbott
WA 2-5697 Russell E Lamont
WA 2-5698 Albert W Levine
WA 2-5699 George F Edwards
WA 2-5700 John I Weinheimer
WA 2-5701 Ernest Felix
WA 2-5702 Edward C Burkhardt
WA 2-5703 Richard N Burr
WA 2-5704 Edward A Robichau
WA 2-5705 George F Connolly
WA 2-5706 James C Leahy
WA 2-5707 Frances H Courchene
WA 2-5708 Mrs Phyllis H Ober
WA 2-5709 William M Flynn
WA 2-5710 Percy G Ward
WA 2-5712 Winslow J Stringer
WA 2-5713 G & E Appliance
WA 2-5714 S S Pierce Co
WA 2-5722 Second Congregational Church
WA 2-5723 Francis I Amory Jr
WA 2-5724 James E White
WA 2-5725 George G Schack
WA 2-5726 Joseph W Roberts Jr
WA 2-5728 Mary's
WA 2-5729 Louis C Ferriero
WA 2-5730 Agostino Mazzetta
WA 2-5731 Harry B Dodge
WA 2-5732 Richard K Woodbury
WA 2-5733 William A Larkin
WA 2-5734 John Ruks
WA 2-5735 Mrs Viola Mealey
WA 2-5736 Paul J Catania
WA 2-5737 William B Knowles
WA 2-5738 Joseph A Durling
WA 2-5739 Donald W Russell
WA 2-5741 Barbara H Vale
WA 2-5742 Gordon V Abbott
WA 2-5743 Frank W Gray
WA 2-5744 Jessie A Smith
WA 2-5746 William M McPherson Jr
WA 2-5747 Victor J Menesale
WA 2-5749 Harry T Reppucci
WA 2-5750 Charles B Palm
WA 2-5751 Bernard P Barbeau
WA 2-5752 Arthur E Perley
WA 2-5753 Karlis Aprons
WA 2-5754 Russell E Jenkins
WA 2-5755 Charles A Smith
WA 2-5756 Richard E Sherman
WA 2-5757 C Clifford Lawrence
WA 2-5758 Frank A S Dinardo
WA 2-5759 Chester M Roberts
WA 2-5760 Joseph Furnari
WA 2-5763 George A Macdonald
WA 2-5764 John P Primmer
WA 2-5765 Ernest Pinciaro
WA 2-5766 Harold E McClure
WA 2-5767 Theodore P Naughler
WA 2-5768 Philip G Post
WA 2-5769 John R Olson
WA 2-5770 Mrs Alice M Crowley
WA 2-5771 Richard F McGuire
WA 2-5772 Michael Katz
WA 2-5773 The Settlers
WA 2-5774 Howard P Russell
WA 2-5775 Thurlaw T Nelson
WA 2-5777 Harold R Stone
WA 2-5778 Donald K Lucas
WA 2-5779 Harold W Lang
WA 2-5780 Raymond J Pelletier
WA 2-5781 Richard E Masse
WA 2-5782 George F Wood
WA 2-5783 Louis M Keene
WA 2-5784 William H Mee
WA 2-5785 Soter S T Callichy
WA 2-5786 Jack Leppo
WA 2-5787 Richard H Ackley
WA 2-5788 Josephine H Gasser
WA 2-5789 Eleanor P Cushman
WA 2-5790 Eugene P Corning
WA 2-5791 Lester L Robinson
WA 2-5792 Francis E Hutchinson
WA 2-5793 Harrington's Service Station
WA 2-5794 Robert Wishart
WA 2-5796 Mrs Kathryn MacNider
WA 2-5797 Moses I Simon
WA 2-5798 Donald A McDougall
WA 2-5799 Joseph W Costello
WA 2-5800 Aulson Tanning Machine Co
WA 2-5804 Albert H Ambrefe
WA 2-5806 Francis H Frost
WA 2-5807 James B MacCarthy Jr
WA 2-5808 Lillian E Donlan
WA 2-5809 Austin Cole Jr
WA 2-5810 Charles H Moser
WA 2-5811 Donald G Stather
WA 2-5812 Edward Levy

WA 2-5813 John W McGinness
WA 2-5814 Lucille Bellanger
WA 2-5815 George Beaulieu Jr
WA 2-5816 Robert Livermore Jr
WA 2-5817 Martin M Hopkins
WA 2-5818 Thomas E Bourke
WA 2-5819 Peter H Moore
WA 2-5820 Kenneth B Rigby
WA 2-5821 James Connelly
WA 2-5822 Raymond R McCoy
WA 2-5823 Mrs Elizabeth C Dempster
WA 2-5824 Jack Chafetz
WA 2-5825 Richard H Lawrence
WA 2-5827 Joseph A Jonard
WA 2-5828 Albert S Ambrose
WA 2-5829 Robert W Howell
WA 2-5830 David J O'Neil
WA 2-5831 Leonard F Flaherty
WA 2-5832 Warren Nigro
WA 2-5833 Raymond P Bourgeois
WA 2-5835 Michael P O'Donnell
WA 2-5836 Hugh C Walsh
WA 2-5837 Jack H Brown
WA 2-5838 Roger S Dupee
WA 2-5839 Fred M Bean
WA 2-5840 Douglas S Grant
WA 2-5842 Howard E Beaulieu
WA 2-5843 Natale R Lauranzano
WA 2-5844 Frank A Meurer
WA 2-5845 Maurice S Lipman
WA 2-5846 Alexander B Wardell
WA 2-5848 Robert W Attridge
WA 2-5850 Richard G Briggs
WA 2-5851 Clifford A Sullivan
WA 2-5852 Richard F Rawson
WA 2-5853 Joseph L Theriault
WA 2-5854 Harold E Standley
WA 2-5855 Edward M Doherty
WA 2-5856 Carl Pierce
WA 2-5857 Frederick S Walker
WA 2-5858 Leo A Tracey
WA 2-5859 James M Buckley
WA 2-5860 Frank J Kania
WA 2-5861 Herbert Walker
WA 2-5862 David Standley
WA 2-5863 Richard P Meuse
WA 2-5864 Mrs Grace Nickerson
WA 2-5865 Savas Moutsopoulous
WA 2-5866 Francis H Boole
WA 2-5867 Arthur F Talbot
WA 2-5868 Edwin Lancey
WA 2-5869 Richard G Webster
WA 2-5870 Alvin J Heffernan
WA 2-5871 John B Deforge
WA 2-5872 Joseph J Ruggiero
WA 2-5873 Slaven's Musical Note
WA 2-5874 William A Burkinshaw
WA 2-5875 Roger C Wonson
WA 2-5876 Francis J Bachman
WA 2-5877 Nickolas P Mazzetta
WA 2-5880 North Shore Auto Wrecking
WA 2-5880 Robert W Marcheterre
WA 2-5881 Victor S Phillips
WA 2-5882 John R Coombs
WA 2-5884 Jean E Deschenes
WA 2-5885 Margaret E Baldwin
WA 2-5885 Edward S McGinn
WA 2-5886 James J D'Arcy
WA 2-5887 Louie V Maglio
WA 2-5888 Paul C Kelley
WA 2-5889 Henry Giovannacci
WA 2-5891 William A Richards
WA 2-5892 Helen G Moore
WA 2-5893 Angelo P Themes
WA 2-5894 Robert E Eldridge
WA 2-5895 Children's Shop
WA 2-5896 William M Gongas
WA 2-5897 Robert L Blake
WA 2-5898 John M Maney
WA 2-5899 Augustus J Callahan
WA 2-5900 Metropolitan Life Insurance Co
WA 2-5903 Carroll Shaw
WA 2-5904 Delpho A Guidi
WA 2-5905 Mrs Ora DesLaurier
WA 2-5906 Ronald Nicoll
WA 2-5907 Mrs Dorothy L Rosell
WA 2-5908 Karl F Spearel
WA 2-5909 Gordon C Coole
WA 2-5910 Mrs Catherine C Dunn
WA 2-5911 Beverly Finance Corp
WA 2-5916 Charles L Mitchell
WA 2-5917 F Gordon Allen
WA 2-5918 Paul J Broderick
WA 2-5919 Walter L Hall
WA 2-5920 Vernon D Jordan
WA 2-5922 Rudolph W Conant
WA 2-5923 Wendell S Reagan
WA 2-5924 Charles E Peterson
WA 2-5925 Arthur S Cragen
WA 2-5926 Mrs Bertha M O'Donnell
WA 2-5927 Vernon O Herrick
WA 2-5928 James F Ward
WA 2-5930 Nathan Salloway
WA 2-5931 Joseph J Halperin
WA 2-5932 Robert L Rasche
WA 2-5933 Albert R Montesi
WA 2-5934 Mrs Barbara J Willis
WA 2-5935 J Leroy Comeau
WA 2-5936 Leslie W Churchill
WA 2-5937 Santin Engineering Co
WA 2-5938 John E Belski
WA 2-5939 Mathew F Allison
WA 2-5941 Edward A Gray
WA 2-5942 Norman S Dion
WA 2-5943 George E Allen
WA 2-5944 Raymond W Donahue
WA 2-5945 Mrs Jean Anasoulis
WA 2-5947 Ralph W Bookholz
WA 2-5948 Edward A Millen
WA 2-5949 Mrs Elizabeth D Young
WA 2-5950 Oliver W Andreas
WA 2-5950 Thomas P Caporale
WA 2-5951 Melvin H Gorevitz
WA 2-5952 Eric W Rutstrom
WA 2-5953 Harland E Pierce
WA 2-5954 Austin H Hilton Jr
WA 2-5955 Charles L Hayes
WA 2-5956 Walter G Tillson
WA 2-5957 Kenneth J Duncan
WA 2-5958 F Robert Shannehan
WA 2-5959 Robert G Davis
WA 2-5960 Norman T Gregory
WA 2-5961 Kenneth A Carlson
WA 2-5962 John F Waldron
WA 2-5963 Foster R Grant
WA 2-5964 Donald W Corey
WA 2-5965 Oliver D Simmons
WA 2-5966 Henry Geras
WA 2-5967 Charles E Elliott
WA 2-5968 Bessie S Hansbury
WA 2-5969 Henry H Foss
WA 2-5970 Mrs Sadie A Goodwin
WA 2-5971 Richard F Haskell Jr
WA 2-5972 Neil P Dooley
WA 2-5973 Clayton L Piggott
WA 2-5974 John J Freeman
WA 2-5975 Frank S Kallellis
WA 2-5976 John J Burkinshaw
WA 2-5977 Merle D Phipps
WA 2-5978 James F Russo
WA 2-5979 Alphonse DiLuiso
WA 2-5980 James J Carroll
WA 2-5981 John S MacMurtry
WA 2-5982 Carlyle E Drew
WA 2-5983 Lester Ambrose
WA 2-5984 Louis E Shaw Jr
WA 2-5985 Clement E Fallon
WYA 2-5985 Clement E Fallon
WA 2-5986 George O Potter
WA 2-5987 Howard W Jensen
WA 2-5988 Robert L Shields
WA 2-5989 Edward P Bolt
WA 2-5990 Mrs Ethel Kline
WA 2-5991 Alfred P Goyette
WA 2-5992 Chester W Stoll
WA 2-5993 Norman L Cassola
WA 2-5994 Louis Rossi
WA 2-5995 Russell K Knight
WA 2-5996 Burner Supply Co Inc
WA 2-5998 Mrs Eva Young
WA 2-5999 Melvin J Cohen
WA 2-6000 Bomac Laboratories Inc
WA 2-6010 Edward F Tinkham
WA 2-6011 Gordon A Russell
WA 2-6012 William L Oliver
WA 2-6013 Charles F Dooling
WA 2-6014 Bernard J Sewell
WA 2-6015 Mrs Fannie Polanski
WA 2-6016 Max Sholomith
WA 2-6017 Harold R Osborne
WA 2-6018 Frank A Nuccio
WA 2-6020 Lawrence L Cann
WA 2-6021 Charles J Iovanna
WA 2-6022 Patrick J Bussone
WA 2-6023 Kenneth C Pendleton
WA 2-6024 Robert J Beechey Jr
WA 2-6025 Isaac Freedman
WA 2-6027 George C Bertucci
WA 2-6028 Clifford N Shafner
WA 2-6029 Louis J Bleau
WA 2-6030 Arthur J Sheehan
WA 2-6031 Clyde C Hackett
WA 2-6032 Robert A Martin
WA 2-6033 Warner E Lund
WA 2-6034 David Denis
WA 2-6036 Albert E Munroe
WA 2-6037 Henry R Brasby
WA 2-6038 Leland A Cole
WA 2-6039 John F Maciejewicz
WA 2-6040 Lawrence N Knowlton
WA 2-6041 Walter J Frontiera
WA 2-6042 Edward P McLaughlin
WA 2-6043 Frank E Tucker
WA 2-6044 Oscar A Lavoie
WA 2-6045 Electrical Coatings Inc
WA 2-6046 Richard J Berg
WA 2-6047 Charles R Masterman
WA 2-6051 John Harkins
WA 2-6052 Malcolm E Barran
WA 2-6053 Werner P Luscher
WA 2-6054 Harold R Spottes-wood
WA 2-6055 Robert E Thomas
WA 2-6056 Jonathan G Butler
WA 2-6057 Mrs Aune A Gauthier
WA 2-6058 LeRoy C Tobyne
WA 2-6060 E M Loews Fine Arts
WA 2-6061 Donald H Bye
WA 2-6062 Robert G Meyer
WA 2-6063 Forrest W Carr
WA 2-6064 James T Stromberg
WA 2-6065 Frank H Peterson
WA 2-6066 Harold E Murphy
WA 2-6067 Jacque Poulen
WA 2-6068 George T Archibald
WA 2-6069 Silvio A Salvanelli
WA 2-6070 Frank C Powers
WA 2-6071 Stephen Fortunato
WA 2-6073 Norman J Macauley
WA 2-6074 Thomas J Stewart
WA 2-6075 Mrs Julia Saulenas
WA 2-6076 Frank C Estey
WA 2-6077 Walter J Tower
WA 2-6078 Abbott C Adams
WA 2-6079 Theodore W Frost
WA 2-6080 Joseph L Jones
WA 2-6081 Francis T McCarthy
WA 2-6082 Norman O Hemstad
WA 2-6083 John F Herlihy
WA 2-6084 Paul J Bouley
WA 2-6085 Herman S Hatfield
WA 2-6086 Albert V Endicott
WA 2-6087 James J Brotchie
WA 2-6088 Albert P Turner
WA 2-6089 Bayard M Cronkhite
WA 2-6090 Richard D Batchelder
WA 2-6091 William B Canfield
WA 2-6093 Roland Heeley
WA 2-6095 Gustavus S Obear
WA 2-6096 Edward P Forrant
WA 2-6098 John F Hyde
WA 2-6099 George Sullivan

WA 2-6100 Winn Chevrolet Inc
WA 2-6102 Winn Chevrolet Inc
WA 2-6104 Mrs Hazel G Scott
WA 2-6105 William H Wildes
WA 2-6106 Macey's Inc of Beverly
WA 2-6107 Frank R Giuliano
WA 2-6108 Edward Freeman
WA 2-6109 John G Hepburn
WA 2-6110 Lawrence F Rice
WA 2-6111 Francis A Thompson
WA 2-6112 Charles E Cook
WA 2-6113 Bernard and McMahon
WA 2-6113 Stephen J McMahon
WA 2-6114 Roger E Mercaldi
WA 2-6115 George Grant
WA 2-6116 James H McPhee
WA 2-6117 Mrs Winifred L Donlon
WA 2-6119 Peter C Vlahos
WA 2-6120 Mrs Mabel Lendall
WA 2-6121 Robert G Young
WA 2-6122 Philip L Carlman
WA 2-6124 John P Lyons
WA 2-6125 Earl L Rich
WA 2-6126 James L Dallas
WA 2-6127 Mrs Annie LeBrun
WA 2-6128 Lewis K Pierce Jr
WA 2-6129 Howard S Harriman
WA 2-6130 Dexter W Rundlett
WA 2-6131 Milton Glodt
WA 2-6132 Alexander S MacDonald Jr
WA 2-6133 Arthur W Surels
WA 2-6134 Harold J Paolini
WA 2-6135 Harry D Mitchell Jr
WA 2-6136 David Reid 3d
WA 2-6138 Marcel A Chaloux
WA 2-6139 Thomas M Anthony
WA 2-6140 Paul V Salley
WA 2-6141 Ralph R Woody
WA 2-6142 Julio A Vergari
WA 2-6143 S Hardy Prince
WA 2-6144 Wilfred D Duplessis
WA 2-6145 Richard G Walsh
WA 2-6146 Theodore P Courchene
WA 2-6147 John DeCotis
WA 2-6148 William F Burns
WA 2-6149 Paul C Bucknam
WA 2-6150 Beverly Motor Sales
WA 2-6151 Joseph G Manzi
WA 2-6152 Robert L Phipps
WA 2-6154 Fred E Schaper
WA 2-6155 Alvan Berman
WA 2-6156 Mrs Elsie B Tolas
WA 2-6157 Benjamin H Roberts Jr
WA 2-6158 Dominic J Papa
WA 2-6160 Robert J Garcia
WA 2-6161 Philip Vigoda
WA 2-6162 James W Leonard
WA 2-6163 Russell E Hannibal
WA 2-6164 Eugene J McNiff
WA 2-6165 Joseph A DeLorenzo
WA 2-6166 John D Hamilton
WA 2-6167 Fred J Amos
WA 2-6168 Floyd S Tinkham
WA 2-6169 Edward J Bushey
WA 2-6170 Mrs Gilberte Plantamuro
WA 2-6171 Leslie F White
WA 2-6173 Robert S Foster Jr
WA 2-6174 Melvin H Andler
WA 2-6175 John L Cherchi
WA 2-6176 John F Kelly
WA 2-6177 Francis R Bianco
WA 2-6179 Harold J Tabbut
WA 2-6181 Mary E Bell
WA 2-6182 Mrs Florence K Harrigan
WA 2-6183 Alfred Rocci
WA 2-6184 John A Casali
WA 2-6185 David W Riley
WA 2-6186 John T Whitaker
WA 2-6187 Mrs Margaret M Marquis
WA 2-6188 Thomas F Nesbitt
WA 2-6190 Lewis E Wilkinson
WA 2-6191 Philip L Knowlton
WA 2-6192 Lucio F Vallone
WA 2-6193 Kenton R Bagley
WA 2-6195 Glenn W Smith
WA 2-6196 Henry's Market
WA 2-6196 Henry C Swanson
WA 2-6197 James R Lewis
WA 2-6198 Charles A Trasher
WA 2-6200 Sebastian Cugno
WA 2-6201 Kenneth A Moore
WA 2-6202 Valentine P MacLean
WA 2-6203 Albert A Corrillard
WA 2-6204 Albert C Shapiro
WA 2-6206 Herbert L Nutter
WA 2-6207 John L Haskell
WA 2-6211 Mrs Marian Rising
WA 2-6212 Robert C Burns
WA 2-6213 Jean R L'Italien
WA 2-6214 Benjamin Levy
WA 2-6215 Curtis E Wilmot
WA 2-6217 Foster W Glover
WA 2-6218 James A Manzi
WA 2-6219 John J Healy Jr
WA 2-6220 Philip M Charette
WA 2-6221 Bruce W King
WA 2-6222 William J Philan
WA 2-6223 Mrs Marguerite E Mood
WA 2-6224 Robert E Leighton
WA 2-6225 Adolf W Kreusel
WA 2-6226 Sarah A Harrington
WA 2-6227 Joseph D Accomando
WA 2-6228 Mrs Isabelle F Cassidy
WA 2-6229 Richard A Lawrence
WA 2-6230 Charles E Wear
WA 2-6231 Joseph Carnevale
WA 2-6232 Albert L Ciman
WA 2-6235 Lewis J Andrews
WA 2-6236 Gilbert Bioteau
WA 2-6237 John S Serrentino
WA 2-6238 Woodrow K Lowe
WA 2-6239 Charles H Stanley
WA 2-6241 Mrs Marianne I Johnson
WA 2-6242 Eric L Majer
WA 2-6243 Ferdinand Schwartz
WA 2-6244 Theodore J Terzakis
WA 2-6246 Thomas J Carnavale
WA 2-6247 Hugo L Hedblom
WA 2-6248 Charles E Landy
WA 2-6249 David J Quinlan
WA 2-6250 Lawrence P LaBelle
WA 2-6252 William F Bradley
WA 2-6253 Millard B Kerr
WA 2-6254 Joseph Vaccaro
WA 2-6255 Max H Blaylock
WA 2-6256 Roland W Martineau
WA 2-6257 Goldway Shoe Co
WA 2-6260 Henry G Fath
WA 2-6261 William A Creesy
WA 2-6262 Mrs Ruth Townsend
WA 2-6263 Edward Isenberg
WA 2-6264 Anthony P Frissora
WA 2-6265 James J Walsh
WA 2-6266 George H Post
WA 2-6267 Loring Alves
WA 2-6268 Salvatore F Vitale
WA 2-6269 Maurice E Farmer
WA 2-6270 John A Martino
WA 2-6271 Ross H Wiant
WA 2-6273 Raymond H Kelleher
WA 2-6274 Justin W Poor Jr
WA 2-6275 Walter R Jones 2d
WA 2-6276 Robert L Bradstreet
WA 2-6279 John J Quinn & Co
WA 2-6280 Mrs Dorothy C Harbick
WA 2-6283 Mrs Mabel E Durkee
WA 2-6285 Alfred F Bucharowski
WA 2-6286 Arlon B Estey
WA 2-6287 Russell A Plummer
WA 2-6288 Thomas F Bresnahan Jr
WA 2-6289 Albert A Damrose
WA 2-6290 Fitch L Brennan
WA 2-6291 Russell E Bradley
WA 2-6292 W Irving Savory
WA 2-6293 Thomas A Appleton
WA 2-6294 Alfred S Ambrose
WA 2-6295 Frank E Nickerson
WA 2-6296 Maurice R Harris
WA 2-6297 Philip W Williams
WA 2-6298 John W Cleaves
WA 2-6299 Francis A Tanguay
WA 2-6300 John E Nunziato
WA 2-6301 C Fred Sterns Jr
WA 2-6302 Thomas E Wright
WA 2-6303 Edward L Kransberg
WA 2-6304 Edmund C Gifford
WA 2-6305 Mrs Mary V Dennisen
WA 2-6306 Leo J Gagnon
WA 2-6307 Arthur F Ruest
WA 2-6308 John M Murphy
WA 2-6309 Robert N Hayes
WA 2-6310 Louis A George
WA 2-6311 James J Maihas
WA 2-6312 Hugh F Moran
WA 2-6313 Susan Taylor
WA 2-6314 Michael J Shairs
WA 2-6315 Rodney W Preston
WA 2-6316 Bridge Street I G A
WA 2-6317 John MacDougall
WA 2-6318 Mrs Constance W Towne
WA 2-6320 Alphonse L DeClercq
WA 2-6321 Mrs Maude A Stevens
WA 2-6322 Mrs Ovline Delaney
WA 2-6323 Claude D Casey
WA 2-6324 Roger R Millett
WA 2-6325 Frank J Salles
WA 2-6326 John F C Waitt
WA 2-6327 Ralph P Barter
WA 2-6328 Irving E Green
WA 2-6329 Thomas DiPaola
WA 2-6331 Norman Gaynor
WA 2-6332 John R Bateman
WA 2-6333 Louis P Grant
WA 2-6334 William O Frost
WA 2-6335 Ellis W Granford
WA 2-6336 Vincent J Martucci
WA 2-6337 William B Keefe
WA 2-6338 Raymond A Battestelli
WA 2-6339 Ruth E Reynolds
WA 2-6340 George C Moritz
WA 2-6341 Lawrence A McNamara
WA 2-6342 Kenneth J Paul
WA 2-6343 Leonard Real Estate and Insurance
WA 2-6344 Peter Mercaldi
WA 2-6345 Peter J Mortimer
WA 2-6346 Louis P Walor
WA 2-6347 Mrs Blanche M Fish
WA 2-6348 Forest A Rogers Jr
WA 2-6349 Concetta A Burke
WA 2-6350 Christopher C Winslow
WA 2-6351 John F Brown
WA 2-6353 Ronald E Hyde
WA 2-6354 Joseph A Kerr
WA 2-6355 Edward C Bacherman
WA 2-6356 Dominic L Pasquarello
WA 2-6357 Mrs Maybelle E Langille
WA 2-6358 Joseph A Quattiochi
WA 2-6359 George J Troubetairs
WA 2-6360 Richard J Horrigan
WA 2-6361 David A White
WA 2-6362 Paul G Saurwein
WA 2-6363 John D Hart
WA 2-6364 Howard D Johnson Co
WA 2-6366 George W Dion
WA 2-6367 Maurice B O'Conner
WA 2-6368 Mrs Edith Foster
WA 2-6369 Ernest R Badger
WA 2-6370 Frank R Buttiglier
WA 2-6372 Norman E Peterson
WA 2-6373 Armand J Dube
WA 2-6374 Mrs Mildred B Gentley
WA 2-6377 Wilbur C Rundlett
WA 2-6378 Gerald M Blakely
WA 2-6379 James D Roosa
WA 2-6381 Paul J Brown

WA 2-6382 Charles W Harding
WA 2-6384 William F Carney
WA 2-6385 C Walton Musser
WA 2-6386 Salvatore F Amico
WA 2-6387 Harold J Haskins
WA 2-6388 John P Fridel
WA 2-6389 Frank S Tarr
WA 2-6391 Daniel H Morrissey
WA 2-6392 Frank Miano
WA 2-6393 John S Lombardi
WA 2-6394 Walter G Hadrell
WA 2-6396 Norman C Adams
WA 2-6397 Eric G Walters
WA 2-6398 William G DeTrude
WA 2-6399 Francis L Dunlop
WA 2-6400 Sam Goldberg and Son Inc
WA 2-6404 Mrs Elizabeth Crampsey
WA 2-6405 Walter V Mueller
WA 2-6406 Henry P Riley Jr
WA 2-6407 Frank E Silver
WA 2-6408 Donn S Hopkins
WA 2-6409 William L Sliney Jr
WA 2-6410 Thomas J Walsh
WA 2-6411 Frances D Staples
WA 2-6411 Irving A Staples
WA 2-6412 Howard Page
WA 2-6413 Richard L Fesce
WA 2-6414 Hector J Deschenes
WA 2-6415 Robert E Crosby
WA 2-6416 Ralph E Lewis Jr
WA 2-6417 Joseph P Commette
WA 2-6418 Richard T O'Connor
WA 2-6419 Thomas P Brown
WA 2-6420 John T Morrison
WA 2-6421 Mrs Eunice Sprague
WA 2-6422 Kathleen M Conway
WA 2-6423 Wilfred G Caldwell
WA 2-6425 Mrs Teresa Innocenti
WA 2-6426 Mario N Landolfi
WA 2-6427 Luke J Desbiens
WA 2-6428 Raymond B Morrison
WA 2-6329 Ralph E Walker
WA 2-6430 Hammett S Weldon
WA 2-6431 William A Hughes
WA 2-6433 Ardra M Taylor
WA 2-6434 James J Chase
WA 2-6435 Alice M Sargeson
WA 2-6437 Peter J Christopher
WA 2-6438 Mrs Lena Salvanelli
WA 2-6439 Ralph R Becker
WA 2-6440 Harry C Hannable
WA 2-6441 Imogene C Barnum
WA 2-6442 Deland J Spittle
WA 2-6443 Henry N Marshall
WA 2-6444 Elizabeth W Stirling
WA 2-6445 Norman Howe
WA 2-6446 Herbert J Kaiser
WA 2-6447 Leon C Perkins
WA 2-6448 Lawrence L Whalen
WA 2-6449 Adelaide Lovett
WA 2-6450 Mrs Sophie S Houdush
WA 2-6451 John H Henrikson
WA 2-6452 Clayton P Youden
WA 2-6453 John W Morphew Jr
WA 2-6454 Eric C Post
WA 2-6455 J Clifford Cantley
WA 2-6456 Robert L Diebner
WA 2-6457 Dominic L Carnevale
WA 2-6458 Leonard Spechuilli
WA 2-6459 Anthonio Bilodeau
WA 2-6460 Stanley T Duda
WA 2-6461 Robert S Martin
WA 2-6462 Arthur J Hooper
WA 2-6463 Artelio DePiero
WA 2-6464 Charles L Finney
WA 2-6465 William V Stillson
WA 2-6466 Ernest L Evitts
WA 2-6467 Mrs Margaret MacNiel
WA 2-6468 Conrad L Chouinard
WA 2-6469 Patricia Lynch
WA 2-6470 Arthur A Preston
WA 2-6471 John L Husson
WA 2-6472 Thomas P McKeigue
WA 2-6473 Earl A Verry
WA 2-6474 James R Pitman
WA 2-6475 Earl B Palmer
WA 2-6476 John Olsen
WA 2-6477 Ralph P Hoberg
WA 2-6478 Robert E Fraser
WA 2-6479 Frank H Davies
WA 2-6480 Reginald H Currier
WA 2-6481 Gerardo J Parisella
WA 2-6482 Ralph A Ryder
WA 2-6483 John Georgandis
WA 2-6484 Antonio R Furnari
WA 2-6486 Charles N Sideris
WA 2-6487 Jo's Beauty Shop
WA 2-6487 George E Cookson
WA 2-6488 Jessie McIntosh
WA 2-6489 Aldo J Vandi
WA 2-6490 Leo C Murphy
WA 2-6491 Howard I Ross
WA 2-6492 Mrs Elizabeth G Tower
WA 2-6493 Isadore Misner
WA 2-6494 Mrs Rita S Beaulieu
WA 2-6495 John A Hilton
WA 2-6496 Donald E VanKnowe
WA 2-6497 Herbert Nielson
WA 2-6498 Mrs Ragnhild M Berkeley
WA 2-6499 Mrs Effie Fairburn
WA 2-6501 Irving Mann
WA 2-6502 John P Murray
WA 2-6503 Edward E Schwabe
WA 2-6504 William J McGrath
WA 2-6505 Harry J Klee Jr
WA 2-6506 Joseph N Gallant
WA 2-6507 Mrs F Helen Sterner
WA 2-6507 Robert A Sterner
WA 2-6508 Charles F Mathews Jr
WA 2-6509 William A Jenkins
WA 2-6510 John P McDormand
WA 2-6511 Arthur D Ylonen
WA 2-6512 John A Dario
WA 2-6513 Ronald G Fowler
WA 2-6514 Mrs Viola F Brown
WA 2-6515 John E Sciqousky
WA 2-6516 Mrs Harriet Thomson
WA 2-6518 Luther M Hall
WA 2-6520 Wilbur E Graffam
WA 2-6522 James A Birmingham
WA 2-6523 Joseph Michaud Jr
WA 2-6525 Francis A Wickers
WA 2-6527 Angelo Garnos
WA 2-6528 David H F Kuell
WA 2-6529 Leo E Tremblay
WA 2-6530 Louis Datillo
WA 2-6531 Arthur W Olson
WA 2-6532 Joseph Katz
WA 2-6533 Austin L Woods
WA 2-6534 Carl J Pothier
WA 2-6535 Thomas MacLachlan Jr
WA 2-6536 North Atlantic Airway Inc
WA 2-6538 Arthur J Killam
WA 2-6539 Raymond L Morrison
WA 2-6540 Ralph E Morse
WA 2-6541 Robert W Dodd
WA 2-6542 Emile J LeBlanc
WA 2-6543 Mrs Ann Connolly
WA 2-6545 Charles T Callahan
WA 2-6546 Romolo Valentino
WA 2-6548 C Virginia Hamilton
WA 2-6549 Robert E Hughes
WA 2-6550 Willis A Godfrey
WA 2-6551 Mrs Millicent F Howard
WA 2-6552 John W O'Meara
WA 2-6553 Lawrence B Belknap
WA 2-6554 Mrs Bethia G Van Steenberg
WA 2-6555 Frank S Wallace
WA 2-6556 Roger L LeBoeuf
WA 2-6557 William Wedgewood
WA 2-6558 Mrs Mary H Trefry
WA 2-6559 Walter E Aho
WA 2-6560 James H Taylor
WA 2-6561 Lewis J Horzempa
WA 2-6562 Cyrille A Jannelle
WA 2-6563 Mrs Myrtle D Sparkes
WA 2-6564 Gerald P O'Neill
WA 2-6565 Otto B Grenquist Jr
WA 2-6566 George D Tondreau
WA 2-6567 Charles E Robinson
WA 2-6568 David P Drown
WA 2-6569 Frank D Burt
WA 2-6570 Joseph A Kalapinski
WA 2-6571 John Murray
WA 2-6572 B & E Restaurant
WA 2-6573 Albert L Gallagher
WA 2-6574 Thomas J Casey Jr
WA 2-6575 Mitchell T Gouzie
WA 2-6576 James J Tallo
WA 2-6577 Roy L Patch
WA 2-6578 Donald S Brown
WA 2-6579 Vincent Gould
WA 2-6580 Donald R Stewart
WA 2-6581 John N Colangelo
WA 2-6582 Wilfred E Clement
WA 2-6583 Robert W Brieling
WA 2-6584 Roland G Pickett
WA 2-6585 Anna M Edwards
WA 2-6586 Philip E Barbeau
WA 2-6587 Guy L Emerson
WA 2-6588 Mrs Annetta Scoliotti
WA 2-6589 Robert L Boisvert
WA 2-6590 Charles J Robichau
WA 2-6591 Mrs Clara E Tebo
WA 2-6592 John P Lawlor
WA 2-6593 John H Lee
WA 2-6594 Donald A Woodbury
WA 2-6595 Victor E Cleveland
WA 2-6596 John W Ashley
WA 2-6597 Frank J Gallant
WA 2-6598 Arthur J Salvanelli
WA 2-6600 Stanley G Hayes
WA 2-6602 Brant W Seibert
WA 2-6603 Robert H Murray
WA 2-6604 C Paul Dunkly
WA 2-6605 William W Worcester
WA 2-6606 Alphonse H Deschene
WA 2-6607 Donald P Dyer
WA 2-6608 Gene F Tinkham
WA 2-6609 The Butcher Shop
WA 2-6610 Arthur T Ober
WA 2-6611 Mrs Ethel W Wheeler
WA 2-6612 Ernest W Teague
WA 2-6613 Mrs Bette A Boardman
WA 2-6614 Robert W Morse
WA 2-6615 Columbus Pizzeria
WA 2-6616 Mary J Macaulay
WA 2-6617 Clifford S Larsen
WA 2-6618 Paul J Savino
WA 2-6619 Mrs Marion Armstrong
WA 2-6620 Mrs Minnie Scott
WA 2-6624 Kenneth M Doig
WA 2-6626 Leo A Fournier
WA 2-6627 Austin I Weber
WA 2-6628 Robert A Cross
WA 2-6629 William F Humerick
WA 2-6630 Einar G Hawky
WA 2-6631 Alexander D Stewart
WA 2-6632 Norman C Foster
WA 2-6633 Guy A Ambrifi
WA 2-6634 Leonard S Tormey
WA 2-6635 G Richard Whitaker
WA 2-6636 George E Pennell
WA 2-6637 Peter A Ciriello
WA 2-6638 Douglas H Fraser
WA 2-6639 Halstead D Goodwin
WA 2-6640 Frank L Proulx
WA 2-6641 Alfred E Hadley
WA 2-6642 Rodger W Hanners
WA 2-6643 James Nicoll
WA 2-6644 Thomas F Leavitt
WA 2-6646 Mrs Roger L Genest
WA 2-6647 Diego A Catalli
WA 2-6648 Richard B Lord
WA 2-6649 Mrs Hattie F Gadbois
WA 2-6650 Raymond Kennedy
WA 2-6651 Mrs Ruth M Knowles
WA 2-6653 William H Robertson
WA 2-6654 John Jackman Jr
WA 2-6655 Stanley J Tache
WA 2-6656 Albert E Newton
WA 2-6657 Mark E Fernald
WA 2-6658 Daniel Taylor
WA 2-6659 George Bunk
WA 2-6662 Leslie E Brigham
WA 2-6663 Mrs Lillie F Brown

WA 2-6665 James Parisella
WA 2-6666 Lifetime Aluminum Products Co
WA 2-6668 Abraham G Schwabel
WA 2-6669 Bertha E Odette
WA 2-6670 Frank E Boothroyd
WA 2-6671 John J Coughlin
WA 2-6672 Mrs Martha E Roberts
WA 2-6673 John S Barry
WA 2-6674 Mrs Louise Carbone
WA 2-6675 Mrs Blanche S Griffin
WA 2-6676 Wilfred E Proulx
WA 2-6677 Clifford L Meggison
WA 2-6678 Joseph A Dedeo
WA 2-6679 Pasquale Giusto
WA 2-6680 Earland D Cole Jr
WA 2-6681 Charles F Standley
WA 2-6682 Joseph H LeBrun
WA 2-6683 Poolo DePiro
WA 2-6684 Adolfo C Coussirat
WA 2-6685 James A Clough
WA 2-6686 John Fitzgibbons
WA 2-6687 Edward LeFrancois
WA 2-6689 Robert C Burns
WA 2-6690 Robert M Scanzani
WA 2-6691 Mrs Dwight G Standley
WA 2-6692 Robert W Perrigo Jr
WA 2-6693 Francis A Merrill
WA 2-6694 Gaetano Pretola
WA 2-6695 Charles R Field
WA 2-6696 Leonard Keech
WA 2-6697 Philip Post
WA 2-6698 Kenneth Datillo
WA 2-6699 Asa L Polonsky
WA 2-6700 E Rogers of Beverly Inc
WA 2-6701 Alan J Schactman
WA 2-6702 Robert S Lee
WA 2-6704 Mrs Florence H Whitman
WA 2-6705 Mrs Margaret A Hersey
WA 2-6705 Leland L Hersey
WA 2-6707 Theodore E Bourque
WA 2-6708 Thomas J Wolf
WA 2-6709 Alvin Robbins
WA 2-6710 Mrs Catherine Fleming
WA 2-6711 Carlo F Guidetti
WA 2-6712 David Dorfsman
WA 2-6713 David M Smith
WA 2-6715 Gordon W Sweeney
WA 2-6716 Domonic P Abate
WA 2-6717 Anthony J Camarda
WA 2-6719 Fioreornello DiDio
WA 2-6720 Mrs Diana E Campbell
WA 2-6721 Robert J Winters
WA 2-6722 Louis A Rossi
WA 2-6723 Alexander M Grant
WA 2-6724 John B Seabrook
WA 2-6725 Mrs Celia Abbandanzo
WA 2-6726 Mrs Bease Swirsky
WA 2-6727 William M Kerlin
WA 2-6728 Wendell I Rackliffe
WA 2-6729 Austin G Cressy
WA 2-6730 John Crowley
WA 2-6731 Samuel Cinnamond
WA 2-6732 Jennie E Denis
WA 2-6733 George Rafeal
WA 2-6734 Joseph E Turcotte
WA 2-6735 Mrs Lucy N Trowt
WA 2-6736 Umberto A Romani
WA 2-6738 William J Massison
WA 2-6739 Mrs Hilja M Sormunen
WA 2-6740 Stanley W Fredrikson
WA 2-6742 Frederick E Birarelli
WA 2-6743 Ruth F Edgett
WA 2-6744 Helen C Titcomb
WA 2-6745 Arthur M McSwiney
WA 2-6746 Gilbert R Odam
WA 2-6747 George F C Burke
WA 2-6748 Herbert C Everett
WA 2-6749 Richard A Preston
WA 2-6750 John Thomas
WA 2-6751 Chester A Soundis
WA 2-6752 Hazel F Jewett
WA 2-6753 Frederick A Byrnes
WA 2-6754 Lloyd R Stanley
WA 2-6755 Roger D Brillant
WA 2-6756 Gerard Eggleston
WA 2-6757 Charles G Munson
WA 2-6758 Austin F Ritchie
WA 2-6759 Mrs Marguerite M Moar
WA 2-6760 Myers Cohen
WA 2-6761 Edward F O'Callahan
WA 2-6762 Louis Guidi
WA 2-6763 Oresto Fabri
WA 2-6764 Charles W Brotchie
WA 2-6765 William L Seward
WA 2-6766 George A Johnson
WA 2-6767 Wesley E Primmer
WA 2-6768 Donald C Knowlton
WA 2-6769 Mrs Helen F Scanlan
WA 2-6770 Harold J Toneatti
WA 2-6771 Earle E Kenney
WA 2-6772 John F Cuttle
WA 2-6773 Cornelia Leighton
WA 2-6774 George S Day
WA 2-6775 Martin L Main Jr
WA 2-6776 Mrs Mabel Williams
WA 2-6777 Mrs Mabel M Dodge
WA 2-6778 William J Jacques
WA 2-6779 Bruce F Jeffery
WA 2-6780 Clarence R Lindsey
WA 2-6781 Daniel L Parent
WA 2-6782 James H Clay
WA 2-6783 Frank L Morse
WA 2-6784 Anthony J Favora
WA 2-6786 Christine K Coughlin
WA 2-6787 Ernest L Ingalls
WA 2-6788 Francis M Chick
WA 2-6789 William H Brintnall
WA 2-6790 Stanley J Doyle
WA 2-6791 Mrs Maria Datillo
WA 2-6792 Andrew Nelson
WA 2-6793 John B York
WA 2-6794 Victor Sienkiewicz
WA 2-6795 Frank Ferara
WA 2-6796 William A Megrath Jr
WA 2-6797 Vincent G Terry
WA 2-6800 John J Fahey
WA 2-6802 J Richard Collins
WA 2-6803 Roger T Nihan
WA 2-6804 Elwin L Stewart
WA 2-6805 James L Crandall
WA 2-6806 Margaret E Gagnon
WA 2-6807 Mrs Mary E Duran
WA 2-6808 Martha E Clark
WA 2-6809 George J Nardella Jr
WA 2-6810 Heino A Forstrom
WA 2-6811 Harry L Butman
WA 2-6812 Mary-Ann Beauty Shop
WA 2-6813 Philip E Beaulieu
WA 2-6814 Edward J Neve
WA 2-6815 Louis L Grossman
WA 2-6816 John A Morse
WA 2-6817 Frederick D Fullerton
WA 2-6819 George E Nadeau
WA 2-6820 Roy F Allen Jr
WA 2-6821 Richard L Buckley
WA 2-6822 Roland W Murray
WA 2-6823 Milton R Larkin
WA 2-6824 George H Arrington
WA 2-6825 Red Latern Farm
WA 2-6825 Edward T Canty
WA 2-6826 Edward J Keenan
WA 2-6827 Charles A Rowe
WA 2-6828 Saul Freedland
WA 2-6829 Charles H Irving
WA 2-6830 Franklin B Baker
WA 2-6832 Mrs Ethel E Devito
WA 2-6833 Mrs Esther Glichouse
WA 2-6834 Mrs Mabel Blanchard
WA 2-6835 George H Downing
WA 2-6836 Frederick L Barr
WA 2-6839 Raoul A Goyette
WA 2-6840 John D Dragonas
WA 2-6841 James E McGrail
WA 2-6842 Mrs L Helen Kurman
WA 2-6843 John F McGann
WA 2-6844 Walter H Williams
WA 2-6845 Charles Marshall
WA 2-6846 Robert V Glass
WA 2-6847 Arnold E White
WA 2-6848 Douglas L Henderson
WA 2-6849 Jesse F Barton
WA 2-6856 Philip M Taylor
WA 2-6857 Harold E Doyle
WA 2-6858 Richard G Homan
WA 2-6860 Alden F Colby
WA 2-6861 Walter Krupsky
WA 2-6862 Mrs Ester M Shea
WA 2-6863 Raymond E Ramsdell
WA 2-6864 Carlo Zanuccoli
WA 2-6865 William Chin
WA 2-6866 Arthur L Sommer
WA 2-6867 Ralph P Murray
WA 2-6868 Gerard E Thomas
WA 2-6869 James I Durkee
WA 2-6870 George W Hinds
WA 2-6871 Velma H Fox
WA 2-6872 Charles E Trow
WA 2-6873 Axel Hein-hansen
WA 2-6874 Mrs Blanche K Knowles
WA 2-6875 Fred W Churchley
WA 2-6876 Ernest R Johnson
WA 2-6877 Jacob Sterman
WA 2-6878 Benjamin I Edwards
WA 2-6879 Jesse W Shaw
WA 2-6880 George F Guilford
WA 2-6881 Bertha F Allen
WA 2-6882 Mrs Beatrice H Hagberg
WA 2-6883 Ruben N Rutstrom
WA 2-6884 Howard G Gilbert
WA 2-6885 John J Mulligan
WA 2-6886 Lester W Finney
WA 2-6887 James R Atwater
WA 2-6888 Mrs Lydia Page
WA 2-6889 Guerino L Giulianelli
WA 2-6890 Paul V Bucci
WA 2-6891 Herbert C Taylor
WA 2-6892 Arthur F New
WA 2-6893 Mrs Ada Main
WA 2-6894 Helen Wales
WA 2-6895 Mrs Constance Consolazio
WA 2-6896 Mrs May C Terrio
WA 2-6897 Russell F Pierce Jr
WA 2-6898 Azore E Roundy
WA 2-6899 Enoch W Cann
WA 2-6900 Rev John T Nichol
WA 2-6901 Roger Fulton
WA 2-6902 Mrs Marion L Richardson
WA 2-6903 Robert F Blanchette
WA 2-6904 Stratis Kirlis
WA 2-6906 Ralph L Butman
WA 2-6907 Herman V Hughes
WA 2-6908 John F Ryan
WA 2-6909 Arthur W Boucher
WA 2-6910 Edmond J Regan
WA 2-6911 Michael J Gerasimowicz
WA 2-6912 Frederick R Dawe
WA 2-6915 Alberto M Ransden
WA 2-6916 Albert F Trepanier
WA 2-6917 Karl T Bresnahan
WA 2-6919 Robert L Reid
WA 2-6920 James F Ingleson
WA 2-6921 Frank L Gawron
WA 2-6922 Leo J D'Amour
WA 2-6923 Winifred R Terry
WA 2-6924 Lawrence E Herrick
WA 2-6925 Samuel Lichman
WA 2-6927 Dennis N Bossie
WA 2-6928 Flavio J Tosi
WA 2-6929 Richard B Nielsen
WA 2-6930 Otto W Muenzner
WA 2-6931 Ralph Cooper
WA 2-6932 Frank N Sanger
WA 2-6933 Mrs Eleanor S McIntire
WA 2-6935 John E Kelley
WA 2-6936 Robert Marshall
WA 2-6937 George F Booth
WA 2-6938 John Connolly
WA 2-6939 Henry Aho
WA 2-6940 Edward F Flanagan

WA 2-6941 Mrs Helen D Campbell
WA 2-6942 Paul S Eaton
WA 2-6943 Warren N Hall
WA 2-6944 James F Davison
WA 2-6945 Ervin S Wills
WA 2-6946 John J Carnevale
WA 2-6947 Daniel F Shea
WA 2-6948 Arthur R Crandall
WA 2-6949 Mardy Nicolo
WA 2-6952 George W Bowden
WA 2-6953 Lars Johnsen
WA 2-6954 Mrs Rose S Berman
WA 2-6955 Mrs Josephine M Scanlan
WA 2-6956 F Earl Bowes
WA 2-6958 Earle H Searles
WA 2-6959 Raymond L Rocca
WA 2-6960 New Bancroft Apts
WA 2-6960 Albert S Sylva
WA 2-6961 Frederick J Desmond Jr
WA 2-6962 Francis P Hutchinson
WA 2-6963 Francis A Mewhall
WA 2-6964 Roland A Glidden
WA 2-6965 Alexander J McLean
WA 2-6966 George M Wentworth
WA 2-6967 George O Feeteau
WA 2-6968 Raymond W Tozier
WA 2-6969 Lawrence I Smith
WA 2-6970 Byno L Jeter
WA 2-6972 Mrs Marguerite J Fowler
WA 2-6973 Walter P Cannon
WA 2-6974 Patrick G Santin
WA 2-6975 Robert M Scheinfein
WA 2-6976 Mrs Gussie Starr
WA 2-6977 Donald M Wilkinson
WA 2-6979 Mrs Isabelle Sorensen
WA 2-6980 Eugene M DuBois
WA 2-6981 Dura Clean
WA 2-6981 Silvio W Doucette
WA 2-6983 Carl W Johnson
WA 2-6984 Frederick G Myer
WA 2-6985 Gordon E Moffett
WA 2-6986 John W Francis
WA 2-6987 George F White
WA 2-6988 Philip S Chapman
WA 2-6989 Joseph E McGee
WA 2-6990 Ignatius C Goode
WA 2-6991 Mrs Katerine Biondini
WA 2-6992 Roy F Gelineau
WA 2-6993 Frank E Root
WA 2-6995 Harvard E Allen
WA 2-6996 Ralph H Wheelden
WA 2-6997 Julian Sauchuk
WA 2-6998 John S Galuska
WA 2-6999 Adam's Pre-School
WA 2-6999 Stanley J Adams
WA 2-7001 Gladys H Knowlton
WA 2-7002 John C Burke
WA 2-7003 Machinery - Rebuilders Inc
WA 2-7004 Gulf Oil Corporation
WA 2-7006 Steven F Squillace
WA 2-7008 Mrs Doris L Sellenger
WA 2-7009 Frederick R Phaneuf
WA 2-7011 Russo & Russo
WA 2-7012 Theodore V Michalski
WA 2-7013 Barrett Wendell Jr
WA 2-7014 Frank P Malionek
WA 2-7015 Tony Nardella
WA 2-7016 Frederick A Sylvester
WA 2-7017 Mrs Grace A Pearson
WA 2-7018 Robert H Tedford
WA 2-7019 Laurence A Perry
WA 2-7020 Frank W Laroe
WA 2-7021 Herbert R Blair
WA 2-7022 Timothy A O'Leary
WA 2-7023 Robert J Belleau
WA 2-7024 G Richard Browning
WA 2-7025 James G Mahoney
WA 2-7026 Clifford P Strout
WA 2-7027 Charles H Metcalf
WA 2-7028 Robert E Salvanelli
WA 2-7029 Arthur L Pelletier
WA 2-7030 Robert L Rogers
WA 2-7031 Frederick E Pamatian
WA 2-7032 William H Dunham
WA 2-7033 Mrs Effie L MacKenzie
WA 2-7034 Ruth's Beauty Shop
WA 2-7034 Arthur N Doigle
WA 2-7034 George E Thibodeau
WA 2-7035 Mrs Violet Bennett
WA 2-7036 Leonard N Sweeney
WA 2-7037 Edward R Lenz
WA 2-7038 Wallace G Philpot Jr
WA 2-7039 John M Waldie Jr
WA 2-7040 Mrs Harriet T Bancroft
WA 2-7041 F Paul DeSantis
WA 2-7043 Mrs Mary W Hoy
WA 2-7045 Anzonetta Churchill
WA 2-7046 John M Nicoll
WA 2-7047 Walter J Brotchie
WA 2-7048 Joseph J Barbeau
WA 2-7049 Arthur H McAskill
WA 2-7051 Frederick E White
WA 2-7052 Neil J Bouchard Jr
WA 2-7053 Norman D Trask
WA 2-7054 Gustaf E Peterson
WA 2-7055 Chester H Tannebring
WA 2-7056 Harry A Consolazio
WA 2-7057 Marion E Boutin
WA 2-7058 Francis E Ridgeway
WA 2-7059 Edward P Dalton
WA 2-7060 Robert F McKenna
WA 2-7061 Edward F Bourque
WA 2-7063 Robert J O'Neill
WA 2-7064 Frank J Hadley Jr
WA 2-7065 Donald F Lunn
WA 2-7066 Seraphino Ferriero
WA 2-7067 Robert T Mattson
WA 2-7070 Joseph V Pettipas
WA 2-7071 Denis Pelletier
WA 2-7072 Gerald J Crean
WA 2-7073 Kenneth E Saunders
WA 2-7074 Wilrose J Carter
WA 2-7076 Arthur L Kenney
WA 2-7077 Paul Tiffany
WA 2-7078 Armand J Carusi
WA 2-7079 Donald W Goucher
WA 2-7080 Henry D Pinciaro
WA 2-7081 Norman E Ganley
WA 2-7082 Lester M Warner
WA 2-7083 William F Ottley
WA 2-7084 Walter S Edmands
WA 2-7085 J Robert Tanzella
WA 2-7086 Frank J Renwich
WA 2-7087 Patrick T Mazzaglia
WA 2-7088 Mrs Sarah M Jardine
WA 2-7089 Merton F Kent
WA 2-7090 Dennis J Keefe
WA 2-7091 Stanley P Emerson
WA 2-7092 Bart D Sullivan
WA 2-7093 Otto S Nodden
WA 2-7094 Rebecca Appleton
WA 2-7095 Dana Brown
WA 2-7096 Hollis V Harrison
WA 2-7097 Frank Hartley
WA 2-7098 Charles Flewelling
WA 2-7099 Bernard M Purdy
WA 2-7100 Robert L Dubee
WA 2-7101 Mrs Blanche E Stuart
WA 2-7102 Charles G Morris
WA 2-7103 Edward Letterman
WA 2-7104 John P Ambrose
WA 2-7105 North Shore Machine & Screw Co
WA 2-7106 James B Walsh
WA 2-7107 Charles M Dunham
WA 2-7109 Bill's Oil Service
WA 2-7110 Stanley H Lavoie
WA 2-7111 George W Pickering Company
WA 2-7115 Arthur B Celata
WA 2-7116 James E McCormick Jr
WA 2-7118 Howard P Dow
WA 2-7120 Edward J Mercer
WA 2-7121 James E Hoffman
WA 2-7122 Carle F Bagley
WA 2-7123 Michael's Beauty Salon
WA 2-7123 Michael J Yebba
WA 2-7124 Ernest J Huber
WA 2-7126 Edward J Krajeski
WA 2-7127 Paul W Lunn
WA 2-7128 Mrs Concetta Mastrofrancesco
WA 2-7129 Edwin O Pride
WA 2-7130 Mrs Alice Stanwood
WA 2-7131 Albert L Deschenes
WA 2-7132 Mrs Irene H Flagg
WA 2-7133 Richmond E Bailey
WA 2-7134 George O Bushey
WA 2-7135 Mrs Ethel G Belknap
WA 2-7136 William G Earle
WA 2-7137 Mrs Helen L Arnold
WA 2-7137 Mrs Sarah F Foley
WA 2-7138 Robert I Torrey
WA 2-7139 John M Crotty
WA 2-7140 Richard R Cann
WA 2-7141 Lawrence W Cann
WA 2-7142 Daniel J Murphy
WA 2-7143 Richard J Picone
WA 2-7144 Phillip C Griffin
WA 2-7145 Hedley L Bohaker
WA 2-7147 Mrs Margaret R D'Amota
WA 2-7148 John B Hubbard
WA 2-7149 Charles E Tomeo
WA 2-7150 Donald G Larrabee
WA 2-7152 Charles C Bell
WA 2-7153 Patrick A Marcucci
WA 2-7154 Fred T MacKenzie
WA 2-7155 Elsie E Morrill
WA 2-7156 Albert R Falloni
WA 2-7157 Mrs Anna A Capachietti
WA 2-7158 William E Allen
WA 2-7159 John J Walsh
WA 2-7160 George L Belleau
WA 2-7161 Neil R Jordan
WA 2-7162 Robert J LaPointe
WA 2-7163 James R Mitchell
WA 2-7164 Parker Humphrey
WA 2-7165 Caesar Romagnoli
WA 2-7166 Paul Davis
WA 2-7167 James R Fogg
WA 2-7168 Mrs Doris A Wiggins
WA 2-7169 Thomas W Ward
WA 2-7170 Adrian Levesque
WA 2-7171 James E Ryan
WA 2-7172 Godfrey L Cabot
WA 2-7173 Elbert J Harron
WA 2-7174 William C Guarino
WA 2-7175 Laurie H Sabine
WA 2-7176 Fred A Essler
WA 2-7177 Lewis W Smith
WA 2-7178 Elizabeth L E Hall
WA 2-7179 Charles S Kent
WA 2-7180 Ernest W Friburg Jr
WA 2-7181 Robert S Hay
WA 2-7182 Sevio Guidi
WA 2-7183 John F McCauley
WA 2-7184 Curtis Campbell
WA 2-7186 Harold F Fielding
WA 2-7187 Richard B Thomas
WA 2-7188 Robert F Salter
WA 2-7189 Jeffrey N Shinn
WA 2-7190 Sarah E O'Meara
WA 2-7191 Patrick D Sullivan
WA 2-7192 Earle T Gamble
WA 2-7193 Edmund J Fuller
WA 2-7194 Howard A Keech
WA 2-7195 Normand P Gauthier
WA 2-7196 J Henry Brown
WA 2-7197 Carl B Durgin
WA 2-7198 Ruth G Hines
WA 2-7199 John R Anderson
WA 2-7200 Joseph F X Donovan
WA 2-7202 Hugh A McInnis
WA 2-7203 Frank P Hyde
WA 2-7204 John R Lewis
WA 2-7205 Charles R Hooker
WA 2-7206 Mrs Iva G Peaco
WA 2-7207 Joseph F Schuster
WA 2-7208 William C Hathaway
WA 2-7210 Joseph R McNamara
WA 2-7211 Joseph J Parisella
WA 2-7213 Raymond P Legro
WA 2-7214 Albert R Cass

WA 2-7215 Frank W Detour
WA 2-7217 Rene H Tudal
WA 2-7219 Charles E Gosselin
WA 2-7220 Robert D Berry
WA 2-7221 Ralph F Evans
WA 2-7222 John E Walsh
WA 2-7223 Richard W Doyle
WA 2-7225 Wilfred L Roberts
WA 2-7227 Leigh P Collupy
WA 2-7228 Robert A Edwards
WA 2-7229 Marcos & Co
WA 2-7229 Albert H Marcos
WA 2-7230 Raymond J Bilodeau
WA 2-7231 Mrs Grace L Cushing
WA 2-7232 Robert H Main
WA 2-7233 Mrs Grace V Worthen
WA 2-7234 Wallace N Henshaw
WA 2-7235 Sigvall Nodland
WA 2-7236 John H Smagala
WA 2-7237 Henry T Lewis
WA 2-7238 Mrs Mildred Stott
WA 2-7239 Mrs Efrasene George
WA 2-7241 Frederick W Bean
WA 2-7242 Zizmund M Janis
WA 2-7243 Mrs Margaret E Lawler
WA 2-7244 Joel W Ballentine
WA 2-7245 Harold F VanHorn
WA 2-7246 Hugh P McLeon
WA 2-7247 Mrs Jeannette M Hughs
WA 2-7248 Thomas Fallon
WA 2-7249 Mrs Mildred L Driscoll
WA 2-7250 Mrs Laura Silverio
WA 2-7251 Alice M Cooper
WA 2-7253 Mary E Whittenhaugen
WA 2-7254 Elmer J Murphy
WA 2-7255 M Grace Morrissey
WA 2-7256 John H Birkemose
WA 2-7257 Joseph T Ambrefe
WA 2-7258 John M Crandell
WA 2-7259 George A Hopkins
WA 2-7260 Mrs Daisy Jones
WA 2-7261 William O Pariseau
WA 2-7262 John H Carlson
WA 2-7263 Patricia Tucker
WA 2-7264 Warren L Tibbetts
WA 2-7265 Charles H Barker
WA 2-7266 George M Braunhardt
WA 2-7267 Joseph A Murphy
WA 2-7268 Edmond H Talbot
WA 2-7269 Walter J White
WA 2-7271 Roger F Marland
WA 2-7272 Raymond T Pelletier
WA 2-7273 Mrs Gladys Jacques
WA 2-7274 Mrs Bridget J Holland
WA 2-7275 Hugh McCabe Jr
WA 2-7276 Mrs Patricia E Beattie
WA 2-7277 Mrs Agnes A Caron
WA 2-7278 Mrs Betty L Ross
WA 2-7278 Joseph F Ross
WA 2-7279 William A Lawnsby
WA 2-7280 Arthur C Noonan
WA 2-7281 Frederick A Cressy
WA 2-7281 Mrs Marion T Webster
WA 2-7282 John T Scott
WA 2-7283 John A Macaulay
WA 2-7284 Louis R Symmes
WA 2-7285 Roderick C Lewis
WA 2-7286 Farish D Hemeon
WA 2-7288 Wadsworth Charneuse
WA 2-7289 Robert E Brown
WA 2-7290 James N Wyman
WA 2-7291 Clyde R Sollows
WA 2-7292 Donald L Bray
WA 2-7293 M Alma Pease
WA 2-7294 Joseph E Grotto
WA 2-7295 Joseph P Rocci
WA 2-7296 Angelo Consolazio
WA 2-7297 Ralph M Rowe
WA 2-7298 Robert C Jackson
WA 2-7299 John P Tracey
WA 2-7300 Richard T Ryan
WA 2-7301 Anthony Kaldes
WA 2-7302 Robert J Langlais
WA 2-7303 Robert E Salomon
WA 2-7304 Mrs Martha E De Trude
WA 2-7305 Felix N Lemire
WA 2-7307 Walter D Craig
WA 2-7308 Mrs Florence L Kitfield
WA 2-7309 George A Bradley
WA 2-7310 Mrs Norberta M Jutras
WA 2-7310 Robert E Jutras
WA 2-7311 Raymond S Abbott
WA 2-7312 Kenneth F Denham
WA 2-7313 George R Hart
WA 2-7314 Walter S Morse
WA 2-7315 Dudley C Woodbury
WA 2-7316 J A Harvey Marmen
WA 2-7317 Upilio Cuoco
WA 2-7318 Edwin T Robinson
WA 2-7319 Albert L Crombie
WA 2-7320 Mrs Esther M Le Clair
WA 2-7321 Harold R Clark
WA 2-7323 Mrs Grace H Flint
WA 2-7324 Robert D Allison
WA 2-7328 Hugh D Wear
WA 2-7329 Chester B Frost
WA 2-7330 Rocco Rezza
WA 2-7331 Armand A Jutras
WA 2-7332 John F Rogers
WA 2-7333 Mrs Emily C Peterson
WA 2-7334 George S Thomas
WA 2-7335 William J Drohan
WA 2-7336 Marvin J Hackett
WA 2-7337 Clarence T Carty
WA 2-7338 Charles B McCullough
WA 2-7339 Mrs Anna Popkin
WA 2-7340 Newton E Thompson
WA 2-7341 John J Burke Jr
WA 2-7342 Dana W Moulton
WA 2-7343 Harlen S Noyes
WA 2-7344 Robert P Bussone
WA 2-7345 Ethel L Preston
WA 2-7346 Emerson C Clay
WA 2-7347 Harold A Slaven
WA 2-7348 Chester H Battis
WA 2-7349 Mrs Jennie F Alexander
WA 2-7350 Lewis A Aylward
WA 2-7351 John J Carroll
WA 2-7352 Philip Z Walker
WA 2-7353 Henry Dechene
WA 2-7354 John F Heaphey
WA 2-7355 D W Hannable
WA 2-7356 Douglas R Nelson
WA 2-7357 John P Terrible
WA 2-7358 John A Goodhue
WA 2-7359 Arthur C Crandall
WA 2-7360 Harold R Leonard
WA 2-7361 Benjamin A Goldberg
WA 2-7362 Roland E Dodge
WA 2-7363 Aldo L Montevecchi
WA 2-7364 Ralph J LeBlanc
WA 2-7365 David W DeFreest
WA 2-7366 Wylie Benjamin
WA 2-7367 Verna H Wykes
WA 2-7368 Thomas J Gilligan
WA 2-7369 Chester L Kulak
WA 2-7370 Mrs Clara M Thibodeau
WA 2-7371 Kazinierz A Loiko
WA 2-7372 Anthony W Farinelli
WA 2-7373 Mrs Angeline R Doty
WA 2-7374 Mrs Phoebe Tobin
WA 2-7375 Fred W Arno
WA 2-7377 Anna H Powers
WA 2-7378 George Gibbs
WA 2-7379 James C Heffernan
WA 2-7380 Carmine E DiVeglia
WA 2-7381 Hyman Katz
WA 2-7382 John D Caldwell
WA 2-7383 Domenic Bisacchi
WA 2-7384 Mrs Lydia N Massa
WA 2-7385 William O'Connor
WA 2-7386 Mrs Mary J Deeley
WA 2-7387 Alexander J Bulger
WA 2-7388 William A Marceau
WA 2-7389 Rinaldo Angelini
WA 2-7390 Edward J Daley
WA 2-7391 Mrs Myrtle M Palmer
WA 2-7392 Andrew J Casey
WA 2-7393 Frank P McGrail
WA 2-7394 Alphonse Thibault
WA 2-7395 Donald J Gaumond
WA 2-7396 Paul C Danforth
WA 2-7398 Raymond E Cummings
WA 2-7399 David S Slate
WA 2-7400 Walter H Ward
WA 2-7401 James J Duffy Jr
WA 2-7402 Paul F Williams
WA 2-7403 William F Terry Jr
WA 2-7404 Chester T Derino
WA 2-7405 Mrs Alice M Mitchell
WA 2-7406 John A Trefry
WA 2-7407 Roland B Lessard
WA 2-7408 Walter J Silva
WA 2-7409 Harold N Hulburt
WA 2-7410 Alfred L Currier
WA 2-7411 Elton H Rimington
WA 2-7412 James P DiVincenzo
WA 2-7413 Joseph V Nuccio
WA 2-7414 Ruth A Nelson
WA 2-7415 Mrs Emma E Manning
WA 2-7417 Ross A Bower
WA 2-7418 George K Huckins
WA 2-7419 Norris P Courtney
WA 2-7420 Arthur A Talbot
WA 2-7421 Mrs Edith F Hay
WA 2-7422 Cyrino J Silva
WA 2-7423 Frederick J Cross
WA 2-7424 Thomas D Essler
WA 2-7426 Walter C Bradstreet
WA 2-7427 Edward J Walsh
WA 2-7428 Angeleo Sciamanna
WA 2-7430 Nicholas Tanzella
WA 2-7431 Frederick W Brewer
WA 2-7433 Loney Melanson
WA 2-7434 Mrs Elizabeth Mc Carthy
WA 2-7435 Philip C Herring
WA 2-7436 William R Nolan
WA 2-7437 Aletta R Wood
WA 2-7438 Madeline M Fitzgerald
WA 2-7439 Lewis L Collins
WA 2-7440 Donald J Flight
WA 2-7441 William F Brown Jr
WA 2-7442 Charles I Meyoskey
WA 2-7446 Dennis F Shea
WA 2-7447 J Orville Beaulieu
WA 2-7449 Joseph C Dennesen
WA 2-7450 Neil J Larivee
WA 2-7451 Lewis W Norman
WA 2-7452 Walter S Tanner
WA 2-7453 George T Woodward
WA 2-7454 Sidney N Tappan
WA 2-7456 Mrs Mary L Woodbury
WA 2-7457 Davis LaPointe
WA 2-7458 Mrs Margaret L Rich
WA 2-7459 Aimie W Stevens
WA 2-7461 Winthrop M Puffer
WA 2-7462 Walter H Forster
WA 2-7463 Albert H Morse
WA 2-7464 Ernest J Perry
WA 2-7465 Napoleon J Barbeau
WA 2-7466 Mayfair Construction Co
WA 2-7466 Albert J DiFazio
WA 2-7467 Edward Garabedian
WA 2-7468 Ralph E Teagues
WA 2-7469 Robert W Young
WA 2-7470 Mrs Agnes E Nash
WA 2-7471 Roland T Standley
WA 2-7472 Luigi V Petrosino
WA 2-7473 Wilkam E Bartlett
WA 2-7474 Arthur Harrington
WA 2-7475 Philip O Frederickson
WA 2-7477 Ulric Tardiff
WA 2-7478 Robert B Lantz
WA 2-7479 Alex C MacDearmid
WA 2-7480 Michael A Toomey
WA 2-7481 Richard K Clapp
WA 2-7482 Barney A Nilson
WA 2-7483 Hugh F Turner

WA 2-7485 Richard T MacLaughlan
WA 2-7486 William F Poole
WA 2-7487 John Brancato
WA 2-7488 John E Vogel
WA 2-7489 Harry E Thibedeau
WA 2-7490 Lena B Russell
WA 2-7491 John H Austin
WA 2-7492 Mrs Gertrude L Boucher
WA 2-7493 Arthur G Bell
WA 2-7494 A Reynold Tolvanen
WA 2-7495 Harry Margolis
WA 2-7496 Myron S Chellis
WA 2-7497 Alan C Burgess
WA 2-7498 Mrs Annie N Robbins
WA 2-7499 George A Hirtle
WA 2-7500 Joseph Lima
WA 2-7501 Robert E Leaf
WA 2-7502 John Cohen
WA 2-7503 Robert F Thomas
WA 2-7504 James J Conway
WA 2-7505 Eugene G Frederick
WA 2-7506 Victor A Latauska
WA 2-7507 Lars F Lien
WA 2-7508 Lauri J Kleemola
WA 2-7509 Saul Isenberg
WA 2-7510 Joseph D Broudo
WA 2-7511 Charles B McCullough Jr
WA 2-7512 Mrs Ethel M Gardner
WA 2-7513 Francis J Mullen
WA 2-7514 Guy D Philpot
WA 2-7515 M Rodger Cowdrey
WA 2-7516 Lewis Furnari
WA 2-7518 Thomas Bresnahan
WA 2-7519 Joseph H Samuel Jr
WA 2-7520 Edmund L McDonnell
WA 2-7521 Fernando J Abate
WA 2-7522 Joseph Thimmer
WA 2-7523 John M George
WA 2-7524 Joseph W Connery
WA 2-7525 Mrs Ellen Grushky
WA 2-7527 John F Ryanski
WA 2-7529 George A Fisette
WA 2-7530 Daniel J Hurley
WA 2-7531 Joseph J Miaskiewicz
WA 2-7532 John E Sumensby
WA 2-7533 John C Varas
WA 2-7534 William M Preston
WA 2-7535 George F Drinkwater III
WA 2-7536 Mrs Kathryn A Donahue
WA 2-7537 Mrs F Glenola Gaspar
WA 2-7538 Max L Whitman
WA 2-7539 Samuel A Segal
WA 2-7540 R C Hillard & Co
WA 2-7540 Robert C Hilliard
WA 2-7541 Willard A Dodge
WA 2-7542 Mrs Mary E Powers
WA 2-7543 Mrs Barbara L Connolly
WA 2-7544 Marjorie V Howlett
WA 2-7545 John R Cosinelli
WA 2-7546 Frank DeAngelis
WA 2-7547 Louis A Dumez
WA 2-7548 Raphael Latorella
WA 2-7549 James Nelson
WA 2-7550 William A Crisafi
WA 2-7551 John Spiridigliozzi
WA 2-7553 Mark D Cronan Jr
WA 2-7555 Donald S Cleveland
WA 2-7556 Frank Raczkowski
WA 2-7557 Wilfred T St Pierre
WA 2-7559 Edward A Brown
WA 2-7560 Clarence W Bjork
WA 2-7561 Mrs Grace H Wallis
WA 2-7562 Douglas S Littlehale
WA 2-7563 Norman A Sciamanna
WA 2-7565 John M V Heldack
WA 2-7566 Harry P Vallis
WA 2-7567 Mrs Celia Delvecchio
WA 2-7568 Gerard O Lavoie
WA 2-7569 Frederick S Kenney
WA 2-7570 Guenther VonSalza
WA 2-7571 George O'Brien
WA 2-7572 Joseph E Portelance
WA 2-7574 Howard W Trott
WA 2-7575 William J Creedon
WA 2-7576 Kenneth A Frost
WA 2-7577 Ernest R Coffill
WA 2-7579 William H Murray
WA 2-7580 Hubert B Nowell
WA 2-7581 Alma P Steinfeld
WA 2-7582 Bernard L Kennedy
WA 2-7583 Philip W Browning
WA 2-7584 Anthony V Bonjorno
WA 2-7585 W Roy Currier
WA 2-7586 Raymond T Kennedy
WA 2-7587 Donn R Hobbs
WA 2-7588 William P Sullivan
WA 2-7589 Roland T Batman
WA 2-7590 Marjorie G Mitchell
WA 2-7592 Mary P Kavanaugh
WA 2-7593 Mrs Alma R O'Shea
WA 2-7594 Charles W Eldridge
WA 2-7595 Allen J Whalen
WA 2-7596 Mrs Mary E Fleming
WA 2-7597 Henry Rycinski
WA 2-7598 Charles E Simard
WA 2-7599 Joseph P Small
WA 2-7600 Herman A Resnick
WA 2-7601 Mrs Mary B Tait
WA 2-7602 James B Hurst
WA 2-7603 Matthew C Macko
WA 2-7604 Louis F DiGregorio
WA 2-7605 Albert J Malley Jr
WA 2-7606 Raymond K Mullaly
WA 2-7607 Donald E Dement
WA 2-7608 Frank J Livas
WA 2-7609 Thomas H Duran
WA 2-7610 Nicholas S Haddad
WA 2-7611 Attiglio A Vaccaro
WA 2-7612 Lillian M Gorfinkle
WA 2-7613 Rene E Barbin
WA 2-7615 Edmond Garbick
WA 2-7616 Samuel L Margolis
WA 2-7618 Robert D O'Brien
WA 2-7619 Mrs Amelia A Raffenello
WA 2-7620 Carlton R Spear
WA 2-7621 Albert W Barton
WA 2-7622 Nathan H Nichols
WA 2-7623 Robert E Barnes
WA 2-7624 Didier J Plourde
WA 2-7625 Mrs Bertha D Vincent
WA 2-7626 Carleton H Brewer
WA 2-7627 Harold T Lantz
WA 2-7628 Leroy N Eldridge
WA 2-7629 Louis Montemaggi
WA 2-7630 Edward B Barry
WA 2-7631 Earl K Colpitts
WA 2-7632 Joseph Tanzella
WA 2-7633 Herbert E Orlando
WA 2-7634 Gordon A Davis
WA 2-7635 John F Reynolds
WA 2-7636 George R Frazier
WA 2-7637 Abel Katz
WA 2-7638 Reba N Guething
WA 2-7639 Katherine E Ritchie
WA 2-7640 Frank P Byrne
WA 2-7641 Luke Scoglio
WA 2-7642 Charles R Campbell
WA 2-7643 Mrs Sarah DiPalma
WA 2-7644 James A Culbert
WA 2-7645 Frank DiPaolo
WA 2-7646 Wilbur H Hardy
WA 2-7647 Henry A Claise
WA 2-7648 Mrs Nellie Barry
WA 2-7649 Edward R Ernst
WA 2-7650 Charles A Carpenter
WA 2-7651 Edward A Hearn
WA 2-7652 Mrs Parmelia B Eno
WA 2-7653 Paul H Burroughs
WA 2-7654 Timothy Foley
WA 2-7655 Mrs Harriet C Eldridge
WA 2-7656 Odilon Dube
WA 2-7657 Clarence A Cummings
WA 2-7659 Mary S Welch
WA 2-7660 Joseph R Healey
WA 2-7661 Harry E Trout
WA 2-7662 Thomas L Macaro
WA 2-7663 John Owens
WA 2-7664 Edward R Byrne Jr
WA 2-7665 Franklin A Tucker
WA 2-7666 Home Plumbing & Electrical Corp
WA 2-7667 Muriel C Magrane
WA 2-7669 Alfred W Freeman
WA 2-7670 Mrs Clara D Eldridge
WA 2-7671 Peter J Gaudreau
WA 2-7672 Thomas B Saunders
WA 2-7673 Raymond J Lundin
WA 2-7674 Joseph M Penta
WA 2-7675 Raymond C Scanzani
WA 2-7676 Francis S Ottley Jr
WA 2-7677 Mrs Della D Hersey
WA 2-7678 Elizabeth T Pickett
WA 2-7679 Mrs Lillian Laramie
WA 2-7680 Dominic Gabrielii
WA 2-7681 Mrs Isabella A Cook
WA 2-7683 Robert S Godfrey
WA 2-7684 Alban Chamberlain
WA 2-7685 Kenneth E Steele
WA 2-7687 Bruce G Williams
WA 2-7688 George S Williams
WA 2-7689 Victor J Beaulieu
WA 2-7690 Edward C Foss
WA 2-7691 R V Hathaway Electric Co
WA 2-7691 Robert V Hathaway
WA 2-7692 Mrs Ruth M Clark
WA 2-7694 Rodney J Morin
WA 2-7695 Mrs Hazel Chute
WA 2-7696 John J Powers
WA 2-7697 Mrs Louisa A Barbati
WA 2-7698 George G Foley
WA 2-7699 Albert W Desjardins
WA 2-7701 Gerard G Laverdiere
WA 2-7703 Reuben Morse
WA 2-7705 Robert A Fecteau
WA 2-7706 Raymond F Perkins
WA 2-7707 Joseph F Kinney
WA 2-7708 William H Dunn Jr
WA 2-7709 Edward L Cook
WA 2-7710 Donald F Lake
WA 2-7711 Maurice J Clark
WA 2-7712 Mount Vernon School
WA 2-7713 Eldon S Scott
WA 2-7714 Weber H Statton
WA 2-7715 Michael M Hurley
WA 2-7716 Joseph A Susanno
WA 2-7717 Robert L Whittier
WA 2-7720 Fred K Choate
WA 2-7721 Mrs Bernice M Fossiano
WA 2-7722 Mary E Derby
WA 2-7723 Gordon J Cram
WA 2-7724 Robert C Laurie
WA 2-7725 Alfred Crateau
WA 2-7726 Montrose E Hill
WA 2-7727 Albert Scalzillo
WA 2-7728 Joseph F Mazzaglia
WA 2-7729 John H Burnham
WA 2-7730 Ernest B Wright
WA 2-7731 Albert J Josselin
WA 2-7732 Harvie W Phillips
WA 2-7734 Richard A Unger
WA 2-7735 Arthur V Dale
WA 2-7736 Joseph B White Jr
WA 2-7737 Paul A Grant
WA 2-7738 Arthur C Grandfield
WA 2-7739 Roderick M Hoak
WA 2-7740 Paul W Senfleben
WA 2-7742 Edward M Ganley
WA 2-7743 John R Mackey
WA 2-7744 Mrs Louise G Brock
WA 2-7745 Robert G Dumas
WA 2-7747 Lloyd V Corning
WA 2-7748 Henry F Slattery
WA 2-7749 Peter H Scott
WA 2-7750 Harry L Yaffee
WA 2-7751 Mrs Marie H Gray
WA 2-7752 Frank J Risoldi
WA 2-7754 James Wight
WA 2-7755 Carryll J Speliotis
WA 2-7756 Mrs Virginia Barry
WA 2-7757 George W Perry
WA 2-7758 Mrs Mary R Fitzpatrick
WA 2-7759 Mrs Ellen J Yuill
WA 2-7760 Mrs Bertha R Morgan
WA 2-7761 William P Nickolson
WA 2-7762 James R Maguire Jr

WA 2-7763 Thomas F Palmer
WA 2-7765 John W Massison
WA 2-7766 Paul Santamaria
WA 2-7767 Robert X Boyle
WA 2-7769 Frank L Lovely
WA 2-7770 Robert A Chisholm
WA 2-7771 Mrs Concetta Contantino
WA 2-7772 Richard J Dalton
WA 2-7773 Mrs Maud C MacArthur
WA 2-7774 Mrs Margaret Drexel
WA 2-7775 Herbert B Munsey
WA 2-7776 Amelio Cucinelli
WA 2-7778 Mrs Grace R Brooks
WA 2-7779 John H Quinn
WA 2-7780 David W Ashley
WA 2-7781 Charles J Heston
WA 2-7782 Alfred Marshall
WA 2-7783 Henry V Brokvist
WA 2-7784 Robert F Gasper
WA 2-7785 Bernard Obrimski
WA 2-7786 Mrs Lucia DiLorenzo
WA 2-7788 Esther F Williams
WA 2-7789 Frank Gibadlo
WA 2-7790 Theodore A Crateau
WA 2-7792 Jean R Dube
WA 2-7794 Mrs Nellie L Price
WA 2-7795 George W Johnson
WA 2-7796 William E Stolecki
WA 2-7797 James E Shute
WA 2-7798 Benjamin C Doherty
WA 2-7799 Henry N Brawley
WA 2-7800 George G Wilson
WA 2-7801 Anthony Pettore
WA 2-7801 Sebatino Dettorre
WA 2-7802 Vivian's
WA 2-7803 Herman L Nelson Jr
WA 2-7805 Charles W Lord
WA 2-7806 Lewis E Story
WA 2-7808 Edward J Bushey
WA 2-7810 Thomas R Wood
WA 2-7811 Alistaire L Gouzie
WA 2-7812 Pierre Toroyan
WA 2-7813 James Caddle
WA 2-7814 Bernard W Hanson
WA 2-7815 Guy B Praria
WA 2-7817 Martin F Flynn
WA 2-7818 Joseph Pevritsky
WA 2-7819 Ronald S Knowles
WA 2-7820 George J Johnstone Jr
WA 2-7821 Angelo Papa
WA 2-7823 Nelson A Radcliffe
WA 2-7824 Ralph T Rix
WA 2-7825 Mrs Mary F Jacobson
WA 2-7826 Joseph J Cuoco
WA 2-7827 Nicolas J Bovio
WA 2-7829 Ruth Porter
WA 2-7830 Gardner F Pope
WA 2-7831 Elton G Carr
WA 2-7832 Charles G Ferrier
WA 2-7833 Mrs Mary T Martinack
WA 2-7835 Robert H Waldman
WA 2-7836 Domenick Cecilio
WA 2-7837 Richard H Flinn
WA 2-7838 Albert J Josselin & Son
WA 2-7838 Albert J Josselin Jr
WA 2-7839 Richard Verrengia
WA 2-7840 Francis A Reynault
WA 2-7841 Charles F Melanson
WA 2-7842 Beverly Pop Corn Co Inc
WA 2-7843 Raymond C Moniz Jr
WA 2-7844 Loren W Kelley
WA 2-7845 Mrs Grace M Woodberry
WA 2-7846 Everett O Fontaine
WA 2-7847 Anthony Consoli
WA 2-7848 Leo F Murphy
WA 2-7849 Joseph Crosso
WA 2-7850 John J Collins
WA 2-7853 Eric F Kitterle
WA 2-7854 Ernest C Chamberlain
WA 2-7855 Jack J Secher
WA 2-7856 Mrs Janice E Field
WA 2-7857 Nicholas Pope
WA 2-7858 Warren K Crocker
WA 2-7859 Frank J Stellato
WA 2-7860 Pasqualine A Moscatiello
WA 2-7861 William H Cleaves
WA 2-7862 Charles Varnaves
WA 2-7863 Ernest C Shepard
WA 2-7864 Teresa E Harrington
WA 2-7865 Mrs Chrissie L Jasper
WA 2-7866 A Freeman Berry
WA 2-7866 Frederick A Hartung
WA 2-7868 James V Pizzo
WA 2-7869 Mrs Jennie Parsons
WA 2-7870 Mrs Mary Bovio
WA 2-7871 George J Harrington
WA 2-7872 William A Bowles
WA 2-7873 Mrs Zelma K Rust
WA 2-7874 Frank T Santin
WA 2-7875 Charles H McNeil
WA 2-7876 Mrs Gertrude O Matson
WA 2-7877 Frank S James
WA 2-7878 Knute O Frederickson
WA 2-7879 John Luca
WA 2-7880 Mrs Emma B Crowell
WA 2-7882 Mrs Mary L Wilkins
WA 2-7883 Mrs Sarah B Perkins
WA 2-7884 Mrs Maud A Gardner
WA 2-7885 John B Harding
WA 2-7886 Bernard F Cheverie
WA 2-7887 Eramo Accordion School
WA 2-7888 Ronald Carveth
WA 2-7889 Bertha L Spinney
WA 2-7890 Edward J Bourgeois
WA 2-7891 Whitney B Robinson
WA 2-7892 Alfred J Surman
WA 2-7893 Frank C Estey
WA 2-7894 Robert Williams
WA 2-7895 Dominic S Petrosino
WA 2-7896 Mrs Georgia S Dennis
WA 2-7897 J Richard Kennedy
WA 2-7898 Frederick S Sillars
WA 2-7900 George E Munroe
WA 2-7901 Anthony A Mezza
WA 2-7902 Edward J O'Reilly
WA 2-7903 Mrs Helen M Bemis
WA 2-7904 Douglas H Hall
WA 2-7905 Francis L Brandt Jr
WA 2-7907 George L Maynard
WA 2-7908 Donald S Kenney
WA 2-7909 Kenneth R Gannon
WA 2-7910 Walter G Skeen
WA 2-7911 Donald S Woodbury
WA 2-7912 Mrs Geraldine Giancola
WA 2-7913 Mrs Elinor Gray
WA 2-7914 Phillip L Ciccketti
WA 2-7915 Anthony J DeLorenzo
WA 2-7916 Wilbur H Smith
WA 2-7917 Frederick E Proulx Jr
WA 2-7918 Anthony J Abbondanza
WA 2-7919 John F Marcos
WA 2-7920 Stephen I Cross Jr
WA 2-7921 Chester E Rogers Jr
WA 2-7922 Floyd R Swanson
WA 2-7923 John U Reid
WA 2-7925 John E Mangan
WA 2-7926 James J Kelly
WA 2-7927 Mrs Rose Fabri
WA 2-7928 Raymond H Bouchard
WA 2-7929 Stanley A Adams
WA 2-7930 Richard H Bradstreet Jr
WA 2-7932 Robert A Pelletier
WA 2-7933 Richard R Ouellette
WA 2-7934 David J DiSessa
WA 2-7936 Robert V Andersen
WA 2-7937 Carl E Eklund
WA 2-7938 Royce A Potter
WA 2-7939 Mrs Alberta G Haskell
WA 2-7940 Richmond J Lawton
WA 2-7941 Mary A Connery
WA 2-7942 Leo A Pawlicki
WA 2-7943 John W Day
WA 2-7944 Arthur P Larrabee
WA 2-7945 Carl J Bernier
WA 2-7946 Wilbur G Burchstead
WA 2-7947 James F Connolly
WA 2-7949 Norman T Stewart
WA 2-7950 Gordon L Eaton
WA 2-7953 John J Worsencroft
WA 2-7954 Vincent D Healey
WA 2-7957 Mrs Alice B Dove
WA 2-7958 Richard G Rice
WA 2-7059 Howard E Killam
WA 2-7960 Ellsworth Wilkins Jr
WA 2-7961 Clyde L Knott
WA 2-7962 Thomas J Killeen
WA 2-7963 William P Ward
WA 2-7964 Glen F Morris
WA 2-7965 Louis E Turner
WA 2-7966 Nick J Hoikala
WA 2-7967 Mrs Nellie Hawkins
WA 2-7968 Chester D Hathaway
WA 2-7969 Mrs Ida M Thurber
WA 2-7970 Richard C Shea
WA 2-7971 John W Jaworski Jr
WA 2-7972 James M Vacirca
WA 2-7973 Alan E Joseph
WA 2-7974 Frederick A Kroft
WA 2-7976 Arthur St Charles
WA 2-7977 Paul G Munro
WA 2-7979 Mrs Elizabeth F Durgin
WA 2-7980 Martin B Dunn
WA 2-7981 Louis D Bennett
WA 2-7982 Norman A Gould
WA 2-7983 Henry J Carbone
WA 2-7984 Mrs Rose Ann Baxter
WA 2-7985 Vincent N Statuti
WA 2-7986 Frank Alleruzzo
WA 2-7987 George A Queenan Jr
WA 2-7989 Morris Bachelder
WA 2-7990 Joseph A Murray
WA 2-7991 Tito Marinelli
WA 2-7992 Nicholas Lavorgna
WA 2-7993 William J Kirby
WA 2-7994 Ralph M Ramsdell
WA 2-7996 Benjamin F Parrelli
WA 2-7997 William E Perkins
WA 2-7998 Nora S MacDonald
WA 2-7999 Mrs Veronica S Foster
WA 2-7999 Harry F Foster
WA 2-8000 Benedict D Worthen
WA 2-8003 Charles A Cilley
WA 2-8004 Richard S Stapledon
WA 2-8005 Myron A York Jr
WA 2-8006 James M Scott
WA 2-8007 Schuck & Heath Inc
WA 2-8008 Robert T Rugo
WA 2-8009 James B Hangstefer
WA 2-8010 Donald G Travers
WA 2-8011 Raymond I Crocker
WA 2-8012 Edmund Zywusko
WA 2-8014 John R Nelson
WA 2-8015 Arthur Gauthier Jr
WA 2-8016 Amedee J St Onge
WA 2-8021 John A Gillis
WA 2-8022 John W Morgan
WA 2-8023 Bernard Dobrov
WA 2-8024 Arthur E Noyes
WA 2-8025 William A Bacon
WA 2-8026 James J Bona
WA 2-8027 Orazio O Costa
WA 2-8028 Robert M Foss
WA 2-8030 Prescott Woodberry
WA 2-8031 John E Donovan
WA 2-8032 Nick Peltz
WA 2-8033 Francis T Scully
WA 2-8034 Donald C McComack
WA 2-8035 George R Spear
WA 2-8036 John J Reilly
WA 2-8037 Michael J Cullen
WA 2-8038 Herbert N Soper
WA 2-8039 Mrs Ray Epstein
WA 2-8040 Howard E Wright
WA 2-8041 Andrew K Brotchie
WA 2-8042 Henry C Bierman
WA 2-8043 Marion F Crafts
WA 2-8044 Wallace L Henshaw

WA 2-8046 Paul E Hayes
WA 2-8047 Anthony F Francesco
WA 2-8049 Matthew Allison
WA 2-8050 Joseph R Ioannilli
WA 2-8051 Paul W Brusket
WA 2-8052 Hervey J Adams
WA 2-8053 A B C Ceramic Studio
WA 2-8053 Roger W Coleman
WA 2-8054 Patrick F Murphy
WA 2-8055 Francis R Rogers
WA 2-8056 Mrs Abbie E Thompson
WA 2-8057 Lawrence L Jones
WA 2-8058 Leonard F Lombardi
WA 2-8059 George M Wilson
WA 2-8060 John F Trowt
WA 2-8061 Kingsley E Scott
WA 2-8062 Michael Pellegrini
WA 2-8063 David A Gravell
WA 2-8064 Mario B Giusto
WA 2-8065 Euclid U LeBel
WA 2-8066 Clara F Herrick
WA 2-8067 Marcel Y Leflem
WA 2-8068 Mrs Helen S Hersey
WA 2-8069 Edward A Lamphrey
WA 2-8070 Arthur S VanDine
WA 2-8071 Joseph F Fielding
WA 2-8072 Edward Souza
WA 2-8074 Helen R Talbot
WA 2-8075 Adrian R Poirier
WA 2-8076 Thomas H Churchyard
WA 2-8077 Austin M Rankin
WA 2-8078 Herbert A Baxter
WA 2-8079 Mrs Mary J Mackey
WA 2-8080 Joseph D Denis
WA 2-8081 Roy C Carlson Jr
WA 2-8083 William F Mahoney
WA 2-8084 John F Foster
WA 2-8085 William J Welch
WA 2-8086 Edward O Gagnon
WA 2-8087 William J Gregg
WA 2-8088 Daniel N MacInnis
WA 2-8089 Edwin A Smith
WA 2-8090 Philip J Bellino
WA 2-8091 Raymond F MacNutt
WA 2-8092 Richard W Lefavour
WA 2-8093 Leroy D Gamble
WA 2-8094 Emery Audesse
WA 2-8095 Lawrence H Johnson
WA 2-8096 Raymond L York
WA 2-8097 Vernon W Campbell
WA 2-8098 Mrs Mary J Minigan
WA 2-8099 Joseph Kaplan
WA 2-8100 Defiance Microwave Corp
WA 2-8102 Robert F Hohman
WA 2-8104 James J Goff
WA 2-8105 Beverly Sign Co
WA 2-8106 Desmond W Mahoney
WA 2-8107 William A McKenna
WA 2-8109 Thomas D Lee
WA 2-8110 Donald J Whorf
WA 2-8111 John Russell
WA 2-8112 Carl Pierce
WA 2-8113 Percy F Bartol
WA 2-8114 Prisalla Peabody
WA 2-8115 Jeanette's Beauty Shop
WA 2-8116 Grafton P Haskell
WA 2-8117 Ernest J Royal
WA 2-8118 Arthur F Thompson & Son
WA 2-8118 Arthur Foster Thompson
WA 2-8119 John Pecevich
WA 2-8120 Alfred R Gagne
WA 2-8121 Angelo M Fondanova
WA 2-8122 Richard P Tache
WA 2-8123 Frederick J Silva
WA 2-8124 Thomas J Casey
WA 2-8125 John Pinkerton
WA 2-8126 Kenneth W Castner Jr
WA 2-8127 Ella Mae Bishop
WA 2-8128 Norman J Brown
WA 2-8129 Arthur J Leger
WA 2-8130 Joseph A Sciola
WA 2-8131 Lewis Felano
WA 2-8132 Dagmar Hoffman
WA 2-8133 Mrs Anna L Moody
WA 2-8134 William H Grizzell Electrical Construction Co Inc
WA 2-8135 Thomas J Gibbons
WA 2-8136 Walter Brochu
WA 2-8137 Charles Cohen
WA 2-8138 Ralph L Leonard Jr
WA 2-8139 Joseph J Pelonzi
WA 2-8140 Frederick A Lord
WA 2-8141 Thomas L Donlon
WA 2-8142 John M Pierce
WA 2-8144 Samuel Sidell
WA 2-8145 William F Millett
WA 2-8146 Joseph J Madensky
WA 2-8147 Mrs Mabel F Dimack
WA 2-8148 Paul G Mills
WA 2-8149 Robert E Bertram
WA 2-8151 Robert H Lefavour
WA 2-8152 Mrs Bessie G Foster
WA 2-8153 Ernest R MacDonald
WA 2-8154 Mrs Sylvia J Gasperoni
WA 2-8155 Chester G Steeves
WA 2-8156 Walter P Kirrane
WA 2-8157 George D Weldon
WA 2-8158 Laura M Ferrier
WA 2-8159 Francis M Drislane
WA 2-8160 Mrs Grace L Batt
WA 2-8161 Chester W Abbott
WA 2-8162 Robert F McCoy
WA 2-8163 Mrs Ethel L Oliver
WA 2-8164 John C Marshall
WA 2-8165 Charles S Burke
WA 2-8166 Frederick A Buchanan Jr
WA 2-8167 Harold R Page
WA 2-8168 Martha B Greenough
WA 2-8169 George L Batchelder Jr
WA 2-8170 Mrs Katherine V Martin
WA 2-8171 Francis P Harrington
WA 2-8172 Catherine J Hanlon
WA 2-8172 Bertram E Hanlon
WA 2-8173 Richard L Bates
WA 2-8174 Ira M Chute
WA 2-8175 George L Roscoe
WA 2-8176 Mrs Gertrude M Voyer
WA 2-8177 Charles H Sylvain
WA 2-8178 Harold C Booth
WA 2-8179 Mrs Mildred P Brown
WA 2-8180 Edgar T Bates
WA 2-8181 Vernon F Cormier
WA 2-8183 Edward F Pero
WA 2-8184 Mrs Albina Deschene
WA 2-8185 Ernest C Brown
WA 2-8186 Mrs Barbara A Levesque
WA 2-8188 Raymond C LaBelle
WA 2-8189 Albert N Mallette
WA 2-8190 Elwood D Beesley
WA 2-8191 Henry T Betts
WA 2-8192 Francis A Mahan
WA 2-8193 William G Andrews
WA 2-8194 Kenneth E Kinsman
WA 2-8195 John L MacDonald
WA 2-8196 Carl D McRae
WA 2-8197 Joseph R Dube
WA 2-8198 Charles N Powers
WA 2-8199 Frazier D Thibodeault
WA 2-8200 Decorn Plastics Inc
WA 2-8202 Peter A Peterson
WA 2-8203 Robert R Hayward
WA 2-8204 Philip Primmer
WA 2-8205 Roger E Doty
WA 2-8206 Richard W Bartlett
WA 2-8207 Francis D Dooling
WA 2-8208 Mrs Margaret L Thomas
WA 2-8209 William E Connolly
WA 2-8210 Eugene L St Armond
WA 2-8211 Edward F Toomey
WA 2-8212 Bailey W Herndon
WA 2-8213 Louis Axelrod
WA 2-8214 John H Osgood
WA 2-8215 Walter R Hanlon
WA 2-8216 Joseph S Quimette
WA 2-8218 William M Scanlan
WA 2-8219 Gerard J Deschene
WA 2-8224 Harold G Arrington
WA 2-8225 Herbert J Townsend
WA 2-8226 William Trask
WA 2-8227 Lewis E Stevens
WA 2-8228 George D Tawse
WA 2-8229 Paul J Barnice
WA 2-8230 Norman Wilks Jr
WA 2-8231 Frank Albana
WA 2-8232 Raymond A Senechal
WA 2-8233 Ernest French
WA 2-8234 Irving F Lewis
WA 2-8235 Mrs Laura A Ward
WA 2-8236 Maurice Strahl
WA 2-8237 Leonard D McCarthy
WA 2-8238 William E H Tilton
WA 2-8239 John H Fitzgibbons
WA 2-8240 Ellen C Donovan
WA 2-8241 Forest A Wells
WA 2-8242 William H Pike
WA 2-8243 Ernest J Whitman
WA 2-8244 Fred H Morong
WA 2-8247 Neil MacDearmid
WA 2-8248 Charles E Wood
WA 2-8249 Clifford M Caverly
WA 2-8250 Ray S Massison
WA 2-8251 Sunderland Howarth
WA 2-8252 Mrs Jane E Duprey
WA 2-8253 John L Eastwood
WA 2-8254 Charles J Rieker
WA 2-8255 Paul L Richards
WA 2-8256 Mrs Theresa L Scott
WA 2-8257 Howard E Cannell
WA 2-8259 Francis H J Libert
WA 2-8260 Philip Gardner
WA 2-8261 Alfred J Dion
WA 2-8264 Henri P Viel
WA 2-8265 Mrs Mary J Flynn
WA 2-8268 Gene L Pellegrini
WA 2-8270 Raymond C Fugere
WA 2-8271 Aurel Laverdiere
WA 2-8272 J William Boden
WA 2-8273 George W Thomas
WA 2-8274 James R Carlin
WA 2-8276 Gilbert Mitchell
WA 2-8277 William C Keaney
WA 2-8278 Edward J Mulcahy
WA 2-8279 Charles G Scullin
WA 2-8280 Robert T Lee
WA 2-8281 Anthony T Bucci
WA 2-8282 Paul Kelley Jr
WA 2-8283 Alexander Tartakoff
WA 2-8284 Frank P DelGiudice
WA 2-8285 Alfred J Hurley
WA 2-8286 George F Rogers
WA 2-8287 James C Hargraves
WA 2-8288 Horace W Roberts
WA 2-8289 Leo F Tower
WA 2-8290 Frederick W Pocock
WA 2-8291 Ralph G Litch
WA 2-8292 Harry G Barton
WA 2-8293 John D Kausel
WA 2-8294 Stanley W McKenzie
WA 2-8295 Dante D Cuccinelli
WA 2-8296 William F Fiore
WA 2-8297 Philip B Dodge
WA 2-8298 Paul O Aho
WA 2-8299 John A Wilson
WA 2-8301 John F Bellew
WA 2-8302 Albert J Consone
WA 2-8303 John A Crosby
WA 2-8305 Joseph Ciani
WA 2-8307 Bruno J Ottavi
WA 2-8309 Walter M Johnson
WA 2-8310 Eugene A Innocenti
WA 2-8311 Horace C Briggs
WA 2-8312 George W Maistrellis
WA 2-8313 Vernon J Muir
WA 2-8314 Susan Johnson
WA 2-8315 Paul S Colahan
WA 2-8316 Leo J Toleos
WA 2-8317 George W Merrill
WA 2-8318 Edgar F Cormier
WA 2-8319 Charles A Reynolds
WA 2-8320 Philip H Gulbrandsen
WA 2-8321 Mrs Vina M Tucker
WA 2-8322 Frederick L Carnevale
WA 2-8323 Albert J Hazzard

WA 2-8324 Clinton L Sanford
WA 2-8326 Barney Rantz
WA 2-8328 Walter J Cragen
WA 2-8329 Donald O Wear
WA 2-8330 Edward A Lindberg
WA 2-8331 Robert A Torti
WA 2-8332 Lawrence A White
WA 2-8333 Ralph B King
WA 2-8334 George A Latter
WA 2-8336 Anthony Lozzi
WA 2-8337 Norman J Bennett
WA 2-8338 Dwight Foster
WA 2-8339 Mrs Louise Miller
WA 2-8340 Ernest L Dodge
WA 2-8341 Louis Appolloni
WA 2-8342 Charles H Milner
WA 2-8343 Ellwood M Hitchcock
WA 2-8344 Albert C Phillips Jr
WA 2-8345 Thomas J Levesque
WA 2-8346 Daniel F Murphy
WA 2-8347 John E Day
WA 2-8348 Mrs Bertha W Goodridge
WA 2-8349 Albert C Roccio
WA 2-8350 Ronald G Bisson
WA 2-8351 Phillipe F Morin
WA 2-8352 Dennis V Shea
WA 2-8353 Edward H J Wilson
WA 2-8354 Clyde E Foster
WA 2-8356 James J Duffy
WA 2-8357 Francis W Heigh Jr
WA 2-8358 Everett F Anderson
WA 2-8359 Jay-Cee Auto Body Shop
WA 2-8360 Mathew P D'Allesandro
WA 2-8361 Milton W Kendall
WA 2-8362 Wilfred A Chouinard
WA 2-8263 Edward V Lavoie
WA 2-8364 Edward L Kessler
WA 2-8365 Max Baker
WA 2-8367 Mrs Nellie F Allen
WA 2-8368 Harold W Mercer
WA 2-8370 Mrs Catherine J Mc Carthy
WA 2-8371 Gordon B Chapman
WA 2-8372 Walter K Dossett
WA 2-8373 Mrs Emma L Page
WA 2-8374 Albert F Popoli
WA 2-8375 Edger H Dennis
X WA 2-8377 Frederick F Whipple
WA 2-8378 Gordon S Winchester
WA 2-8379 Annie N Alderson
WA 2-8380 Ellery S Webber
WA 2-8381 Margaret A Firth
WA 2-8382 Ernest L Smith
WA 2-8383 Mrs Estelle M Hubbard
WA 2-8384 Mrs Ann L Febonio
WA 2-8385 Mrs Catherine E Trudeau
WA 2-8386 Mrs Elizabeth C Bentley
WA 2-8387 Robert R Welch
WA 2-8388 Mrs Antoinette M DuBois
WA 2-8390 Ralph H Russell
WA 2-8391 Mark Russell
WA 2-8392 John R Cahill
WA 2-8393 Francis Nimblett
WA 2-8394 Walter Akerson
WA 2-8395 John R Parsons
WA 2-8396 Charles H S Stanton
WA 2-8397 Albert E Field
WA 2-8399 Henry L Smith
WA 2-8401 John Hyde Pharmacy
WA 2-8402 William L Walsh Jr
WA 2-8403 Francis H Perry
WA 2-8406 J Kenneth Fowler
WA 2-8407 Albert J Hagan
WA 2-8408 Kenneth J Riley
WA 2-8411 Thomas J Fay
WA 2-8413 Peter S Russell Jr
WA 2-8415 Albert E Conti
WA 2-8416 George B Kingsley
WA 2-8417 Harris E Rhuda
WA 2-8418 Roger I Glidden
WA 2-8419 Robert F Lane
WA 2-8420 Frank J Barry
WA 2-8421 Sumner P Bray Jr
WA 2-8422 Mrs Annie Rubenstein
WA 2-8423 Fred W Clark
WA 2-8424 Nicholas V Galluzzi
WA 2-8425 Harry C Clark
WA 2-8425 Joseph S Duest
WA 2-8426 Kenneth J Kessaris
WA 2-8428 Helen P Foster
WA 2-8429 Harry H Pillman Jr
WA 2-8430 John L Ouellette
WA 2-8431 Mrs Addie C Workman
WA 2-8432 Robert G Bresnahan
WA 2-8433 Rose Nicolo
WA 2-8434 Dorothy M Nugent
WA 2-8435 Leo L DiPaolo
WA 2-8436 Robert B Whitaker
WA 2-8437 Mrs Ruth E Maroni
WA 2-8438 Donald M Fanning
WA 2-8439 Walter R Powers
WA 2-8440 Willis H Forsythe
WA 2-8441 Mrs Sadie E Newman
WA 2-8442 Mrs Gladys M Stanley
WA 2-8443 Robert I LaBrecque
WA 2-8444 Carroll's Florist Shop
WA 2-8445 John A Remon
WA 2-8446 Frank E Portors
WA 2-8447 John E Hussey
WA 2-8448 William F Durgin
WA 2-8450 Martin Scanlon
WA 2-8451 Joseph A Valva
WA 2-8452 Michael M Moca
WA 2-8453 Edward W Prisby
WA 2-8455 Albert B Caswell
WA 2-8456 Albert W Hurlburt
WA 2-8457 Albert J Leguori
WA 2-8459 William T Thurber
WA 2-8460 Herbert G Ryan
WA 2-8461 Renaldo Mercaldi
WA 2-8462 Russell F Perkins
WA 2-8463 John B Costa
WA 2-8465 Anthony P Ferriero
WA 2-8466 Dominic J DiDonato
WA 2-8467 Mrs Estelle D Pyne
WA 2-8467 Margaret B Pyne
WA 2-8468 Charles A McManus
WA 2-8469 Francis A Forti
WA 2-8470 Cove House
WA 2-8470 Clifton R Hodgdon
WA 2-8471 Luigi Cempellin
WA 2-8472 Patrick W Driscoll
WA 2-8473 Glenwood L Crosby
WA 2-8474 Wilfred A Marcheterre
WA 2-8475 George F Maloney
WA 2-8476 George V Carlman
WA 2-8477 Mrs Doris B Hall
WA 2-8478 John N Whalen
WA 2-8479 Amelia F Martellini
WA 2-8480 Robert L Whidden
WA 2-8481 William S Gleason
WA 2-8482 Richard V Newman
WA 2-8483 Arthur C Copp
WA 2-8484 Thomas F Langlois
WA 2-8485 Thomas J Melia
WA 2-8486 Mrs Mary S Hult
WA 2-8487 Henri A Dubois
WA 2-8488 Augustus F Larson
WA 2-8489 Roger W Conant
WA 2-8490 George L Chase
WA 2-8491 Leo N Spinney
WA 2-8492 Howard R York
WA 2-8493 Alfred R Peaslee
WA 2-8494 Donald G Cyr
WA 2-8495 Mrs Catherine A Shea
WA 2-8498 William C Palson
WA 2-8499 Daniel J McLean
WA 2-8503 Robert G Gibbs
WA 2-8504 Donald P Hayes
WA 2-8505 Erward J Carroll
WA 2-8506 Howard A Krueger
WA 2-8507 David Nixen
WA 2-8509 Michael J Moroney
WA 2-8510 Lawrence E Woodbury
WA 2-8512 George E Burnham
WA 2-8513 Charles E Kitchener
WA 2-8514 John J Bates
WA 2-8515 Richard H Petrykowski
WA 2-8516 F Joseph Troiani
WA 2-8517 William E Webber
WA 2-8518 Nicholas J DeMala
WA 2-8519 Mrs Annie Katz
WA 2-8520 Malcolm N Hunter
WA 2-8521 James W Clark
WA 2-8522 Charles W Page
WA 2-8523 William L Scollin
WA 2-8524 Leo J Pillsbury
WA 2-8525 Stephen E Perkins
WA 2-8526 John P Celentano
WA 2-8527 John J Kiernan
WA 2-8528 Raymond G Matheson
WA 2-8529 Edward R Rowe
WA 2-8530 Helen T Patten
WA 2-8531 Eugene A Hubbard
WA 2-8532 James E Lawrence
WA 2-8533 Percy L Wing
WA 2-8535 Albert I Morse
WA 2-8536 Charles E Proctor
WA 2-8537 Joseph H Smith
WA 2-8538 Bernice C Crosby
WA 2-8539 Leo Paulino
WA 2-8540 Victor Morin
WA 2-8541 Andrew A McCan
WA 2-8542 Joseph Scoglio
WA 2-8543 Raymond R Painchaud
WA 2-8545 Reginald W Estey
WA 2-8546 Amelio J Albano
WA 2-8547 Benjamin E Cohen
WA 2-8548 William F Condon
WA 2-8549 Arthur J Godbout
WA 2-8550 Robert T Pearson
WA 2-8551 Robert Castle
WA 2-8552 Walter L Schweizer
WA 2-8553 Charles V Boylan
WA 2-8555 Harold L Wood
WA 2-8556 John A Remon
WA 2-8557 William A Smith
WA 2-8558 Richard L Mahoney
WA 2-8559 Richard M Wadden
WA 2-8560 Frank P Costa
WA 2-8561 Arthur S Kent
WA 2-8562 Alex Queen
WA 2-8563 James A Cram Jr
WA 2-8564 Richard W Perkins
WA 2-8566 Walter P Sharis
WA 2-8567 Mrs Philomena M Mascioli
WA 2-8568 Elmer A Larivee
WA 2-8569 Alec Varnavas
WA 2-8571 Waino G Kaihlanen
WA 2-8572 Karl R Bisson
WA 2-8573 Frank W Bernard
WA 2-8574 Mrs Cora Darling
WA 2-8575 Seth W Elwell
WA 2-8577 Carl D Hill
WA 2-8578 Norman J Beaulieu
WA 2-8579 Mrs Hazel R Talbot
WA 2-8580 George E Beck
WA 2-8581 Mrs Evelyn D Wilson
WA 2-8583 Raymond W Thomas
WA 2-8584 William E Kelley Jr
WA 2-8585 Mrs Georgina R Gobeille
WA 2-8586 Edmund J Chisholm
WA 2-8587 Mrs Rosina M Story
WA 2-8588 Earl H Wilson
WA 2-8589 Leo J LeBel
WA 2-8590 Manley F Shipp
WA 2-8591 Mrs Mary M Powers
WA 2-8592 Mrs C M Buzzell
WA 2-8593 John R Saunders
WA 2-8595 Jeremy Longobardi
WA 2-8596 Harry S Mills
WA 2-8597 Bernard M Lawrence
WA 2-8598 James H Regan
WA 2-8599 Alfred T Washburn
WA 2-8600 Anthony DiLorenzo
WA 2-8602 William Simms
WA 2-8603 Mrs Hazel D Allen
WA 2-8604 Norman A Andersen
WA 2-8605 James L Cochran
WA 2-8608 Dorothy L Matheson
WA 2-8609 Raymond R Page
WA 2-8611 Amerac Inc

WA 2-8618 Joseph Kesler
WA 2-8619 Fred I Potter
WA 2-8620 Lulu R Whitman
WA 2-8621 Carlo Catalli
WA 2-8622 Earle H Wallace Jr
WA 2-8624 Mrs Isabelle M Bright
WA 2-8625 Salvatore D Petrosino
WA 2-8626 Augustine J Callahan
WA 2-8627 K & P Construction Co
WA 2-8627 Charles K Kiley
WA 2-8628 Neil Campbell
WA 2-8629 Chester M Rogers
WA 2-8630 Andrew J Davis
WA 2-8631 Vincent J Marino
WA 2-8632 Leslie A Brewer
WA 2-8633 John Palmer
WA 2-8634 John E Dauphinee
WA 2-8635 Herbert Horsman
WA 2-8636 Mrs Geneva Sherman
WA 2-8637 Morse's Greenhouse
WA 2-8637 Alonzo B Morse
WA 2-8638 Harry S McGee
WA 2-8639 Mrs Margaret Chiormitro
WA 2-8640 Mrs Ellen Muray
WA 2-8641 Mrs Mary J Madden
WA 2-8641 Frank B Madden
WA 2-8642 John H Richards
WA 2-8643 Martha T Wonson
WA 2-8644 John J Hardiman
WA 2-8645 Bertha A Cahill
WA 2-8646 William R Sollows
WA 2-8647 James Worrall
WA 2-8649 Mrs Mildred L Wood
WA 2-8650 Joseph G Girard
WA 2-8651 Ernest S Richardson
WA 2-8652 William R Blackwood
WA 2-8653 Maurice W Lohnes
WA 2-8654 Norman R Gravin
WA 2-8656 Huntington Howard
WA 2-8657 Robert Daniels
WA 2-8658 Armond R Krovatis
WA 2-8659 William H Gaynor
WA 2-8660 Frank W Laroe
WA 2-8661 John P Hennessey
WA 2-8662 Anna L Ray
WA 2-8663 Walter H Marsden
WA 2-8664 Mrs Mary A Archer
WA 2-8666 Thomas J Keough
WA 2-8667 Russell J Newman
WA 2-8668 Mrs Leonora L Crosby
WA 2-8669 Irene M Prevost
WA 2-8670 Harold A Thurston
WA 2-8671 Stephen Grekas
WA 2-8673 Joseph P Deschenes
WA 2-8674 Mrs Cecilia L Hartwell
WA 2-8675 Paul G Rumball
WA 2-8676 James J Consolazio
WA 2-8677 Doll Hospital
WA 2-8677 Ida E Fowler
WA 2-8678 Philip A Chouinard
WA 2-8679 Mrs Bessie K Blake
WA 2-8680 Joseph W Homan
WA 2-8681 John L Adams
WA 2-8682 William J Moffett
WA 2-8683 William D Cowles
WA 2-8684 Mrs Katherine Resoldi
WA 2-8684 Thomas A Risoldi
WA 2-8685 Nathaniel L Lunn
WA 2-8686 Francisco Pietrini
WA 2-8687 Howard F Kent
WA 2-8688 George C Clay
WA 2-8689 Walter B Crosby
WA 2-8690 Albert S Dodge Jr
WA 2-8691 Clythie E Dodge
WA 2-8692 John J Lynch
WA 2-8693 Nils G M Nelson
WA 2-8694 William A Jordan
WA 2-8695 Donato Fortunato
WA 2-8696 Paul M Gerhard
WA 2-8697 Gordon A Hitchings
WA 2-8698 Edgar J St Pierre
WA 2-8699 James W Alder
WA 2-8700 James W Haynes

WA 2-8701 George M Premmer
WA 2-8702 Florence S Gross
WA 2-8703 Leo J Murphy
WA 2-8704 John W Burns
WA 2-8705 Albert F Wells
WA 2-8706 Robert F Swasey
WA 2-8707 Severino Capparrella
WA 2-8708 Mrs Blanche G Turner
WA 2-8709 Robert Chapman
WA 2-8710 Edward P White
WA 2-8711 Joseph E Palmer
WA 2-8712 Robert J Madore
WA 2-8713 Ernest P Richardson
WA 2-8714 Harry A McMahon
WA 2-8715 James A Vitale
WA 2-8716 Loreto Picci
WA 2-8717 Dix's Garage
WA 2-8719 George J Nardella
WA 2-8720 Arthur W Farley
WA 2-8721 Donald E Ridgley
WA 2-8723 Mrs Dorothy L Currier
WA 2-8724 Louie B Willard
WA 2-8725 Americo J Gabrielli
WA 2-8726 Mrs Jeannette P Cole
WA 2-8727 William G Richards
WA 2-8728 Albert F Emmith
WA 2-8729 Ernest J LaBrie
WA 2-8730 Bernard J Bahoshy
WA 2-8731 Gertrude M Paquin
WA 2-8732 Edmond J Theriault Jr
WA 2-8733 John F Dorman
WA 2-8734 Arthur R Churchill
WA 2-8735 Harry F Collins
WA 2-8736 Joseph W Marquis Jr
WA 2-8737 J P Santos & Son
WA 2-8737 Joseph P Santos Jr
WA 2-8738 Chester S Briggs
WA 2-8739 Noel J Melanson
WA 2-8740 Clarence A Edwards
WA 2-8741 Raymond A Cote
WA 2-8742 Robert W Hamilton
WA 2-8743 John P Donovan
WA 2-8744 Mrs Mary B Butera
WA 2-8745 James A Fultz Jr
WA 2-8746 Mrs Mary A Collins
WA 2-8747 Philip M Gannon
WA 2-8748 Arthur J LeClair
WA 2-8749 Raymond A Trudeau
WA 2-8750 Henry R Tiberio
WA 2-8751 Alexander P Pinciaro
WA 2-8752 George W French
WA 2-8753 Albert J Klubach
WA 2-8754 Mrs Edith W M Bates
WA 2-8755 Dominic G Talone
WA 2-8756 John J Berkeritis
WA 2-8757 LeRoy H Young Jr
WA 2-8758 Mrs Catherine C Lawrence
WA 2-8759 Paul A Deschenes
WA 2-8761 William Clarizio
WA 2-8762 Joseph E Neal
WA 2-8763 Joseph J Cwik
WA 2-8764 Frank Alleruzzo
WA 2-8766 Roy A Pierce
WA 2-8767 Arthur W Pariseau Jr
WA 2-8769 James E Mood
WA 2-8770 George J Cumming
WA 2-8771 Jacob Naczas
WA 2-8772 Mrs Barbara Leighton
WA 2-8773 George P Gutterson
WA 2-8774 Phillip L White
WA 2-8775 Michael V O'Connell
WA 2-8776 Robert F Herzog
WA 2-8778 Marshall E Jones
WA 2-8779 Harry F Phillips
WA 2-8780 S Adolph Erickson
WA 2-8781 James E Odell
WA 2-8782 Anthony S Rodwick
WA 2-8783 Harry E Hutchinson
WA 2-8784 John J Kinder
WA 2-8785 Herbert H Robinson
WA 2-8786 Earle F Brown
WA 2-8786 John W Brown

WA 2-8787 Mrs Dorothea L Hartt
WA 2-8788 Sidney H Brodice
WA 2-8789 Norman A Nylund
WA 2-8790 John O'Hearn
WA 2-8791 Cecil C Blair
WA 2-8792 Frederick E Leavitt
WA 2-8793 Mrs Marjorie R Murch
WA 2-8793 William W Murch
WA 2-8794 Mrs Lillian L Clayton
WA 2-8795 Joseph A Celentano
WA 2-8796 Edward S Reilly
WA 2-8797 Randel J Brennan
WA 2-8798 Mrs Adele A Petersen
WA 2-8799 Arthur Vaccaro
WA 2-8803 Donald F Mills
WA 2-8807 Raymond J Donlan
WA 2-8809 George P D'Iorio
WA 2-8812 Harry E Jarnes
WA 2-8815 Alan P Waterman
WA 2-8816 George A Marquis
WA 2-8817 Warner J Corindia
WA 2-8818 John A Lynch
WA 2-8819 Joseph M Blade
WA 2-8820 Bryant B Besse
WA 2-8821 William F Norris
WA 2-8823 Walter M Miedzionoski
WA 2-8824 Harold E Grimes
WA 2-8825 Clement J LeBlanc
WA 2-8826 Charles Ruffels
WA 2-8827 George C Costello
WA 2-8830 Earl J Brotherton
WA 2-8831 Alexander P Dallas
WA 2-8832 Felix B Paluzzi
WA 2-8833 John R Saunders
WA 2-8834 Norman E Linden
WA 2-8835 Wilbur J Burchstead
WA 2-8836 Mary J Cadigan
WA 2-8837 Florence T Eastman
WA 2-8838 Ottavino Modugno
WA 2-8839 Mrs Charlotte C Flint
WA 2-8840 William A Abbott
WA 2-8842 William N Kerr Rev
WA 2-8843 Antonio Costanzo
WA 2-8844 Harry W Brown
WA 2-8845 Robert L Bouchard
WA 2-8846 Michael J Carroll
WA 2-8847 George W Brewer
WA 2-8848 Maleen P Hicks
WA 2-8849 Victor L Levaggi Jr
WA 2-8850 Raymond V Spencer
WA 2-8851 Mrs Minnie P Leahy
WA 2-8852 Raleigh J Silverio
WA 2-8853 Allan R Rankin
WA 2-8854 Stanley R Augustine
WA 2-8855 Joseph Goldberg
WA 2-8856 Harold E LePage
WA 2-8857 George L Brewer
WA 2-8858 John F Connell
WA 2-8859 Philippe A Michaud
WA 2-8860 Philip R Carr
WA 2-8861 Alfredo Gentile
WA 2-8862 Roland E McKenzie
WA 2-8863 Mrs Wilma R Jacques
WA 2-8865 Henry C Kelly
WA 2-8866 Jane F Bermingham
WA 2-8867 Donald Shaw
WA 2-8868 Vincent E Barillaro
WA 2-8869 Joseph L Furnari
WA 2-8870 Mrs Alice M Smith
WA 2-8872 Joseph L Jacques
WA 2-8873 John H Bradley
WA 2-8874 C Andrew Hurley
WA 2-8875 Mrs Beatrice M Grant
WA 2-8876 Edmond B Deering
WA 2-8877 Raymond J Mercier
WA 2-8878 Mrs Blanche M Keach
WA 2-8879 Shirley G Robbins
WA 2-8880 Arthur J Chaput
WA 2-8881 Albert J Fiorini
WA 2-8882 Samuel S Melei
WA 2-8883 William Stansfield
WA 2-8884 William J Ambrose
WA 2-8885 Harvey L Gregware
WA 2-8886 Gerald N Gilks
WA 2-8887 David A Taylor

WA 2-8888 Adolph S Dorosz
WA 2-8889 Henry Leclerc
WA 2-8890 William C Scanzani
WA 2-8891 John W Fanning
WA 2-8893 Lee P Hughes
WA 2-8894 Joseph E Richardson
WA 2-8895 Ellery D Clark
WA 2-8896 Philip G LeBlanc
WA 2-8897 Howard G Parker
WA 2-8898 Mrs Louise F Gamble
WA 2-8899 Mrs Elizabeth Dunlap
WA 2-8940 Mrs Alice F Couglan
WA 2-8941 Elizabeth A MacPhee
WA 2-8943 Roger W Comeau
WA 2-8944 Amerigo Angelina
WA 2-8945 Gustaf R Werme
WA 2-8946 Joseph E Higgins
WA 2-8947 Vincent P DiPaolo
WA 2-8948 Richard N Drown
WA 2-8949 James O York
WA 2-8950 Richard T Bourque
WA 2-8951 Arthur F Boswell
WA 2-8952 Eugene C Goodhue
WA 2-8953 Louis J Woods
WA 2-8954 Mrs Sophie Goldberg
WA 2-8955 Robert S Wallace
WA 2-8956 Faustino M D'Ambrozio
WA 2-8957 John E Coughlin
WA 2-8958 George George
WA 2-8959 Julio C Borsetti
WA 2-8960 Michael R Mezza
WA 2-8961 Robert W Smith
WA 2-8962 Edward M Haibon
WA 2-8963 Mrs Rachel J Sands
WA 2-8964 Robert G Young
WA 2-8965 Arthur E Bernard
WA 2-8966 Eugene A Ash
WA 2-8968 Eugene E Spear
WA 2-8969 Benjamin M Annable
WA 2-8970 Fred N Calbroth
WA 2-8971 Roland F Faulkner
WA 2-8972 Daniel Costa
WA 2-8973 Raymond S Hansbury
WA 2-8974 Mrs Annie M Naylor
WA 2-8975 Raymond Ouellette
WA 2-8976 Arthur E Gerken
WA 2-8977 Dominic J Casali
WA 2-8978 Maurice H J Duprey
WA 2-8979 William H Morgan Jr
WA 2-8981 John A Nolan
WA 2-8982 Samuel M Cram
WA 2-8983 Sterry W Fiske
WA 2-8984 William Angus
WA 2-8985 Mathew J Carfagno
WA 2-8986 Herbert W Stickens
WA 2-8987 Mrs Ida M Fote
WA 2-8988 Albert D LeBlane
WA 2-8989 Theodore Tsoutsouris
WA 2-8990 Robert S Clare
WA 2-8991 Russell W Copeland
WA 2-8992 Robert T Tracey
WA 2-8993 Carlo DiRamio
WA 2-8994 Richard A Herzog Jr
WA 2-8995 Mrs Blanche E Gordon
WA 2-8996 Nickolas E Tilas
WA 2-8997 Charles H Moser Jr
WA 2-8998 George W Gallagher
WA 2-8999 Edward T Butman
WA 2-9001 Manuel Deharo
WA 2-9002 John M Mistretta
WA2-9004 Maurice F Laverdere
WA 2-9006 Leroy J Doane
WA 2-9007 John F Powers
WA 2-9008 Charles C Worth
WA 2-9009 Joseph M Russo
WA 2-9010 Richard G Themblay
WA 2-9011 Michael Gromadzki
WA 2-9012 Mrs Ida Chiplovitz
WA 2-9013 Ross E Smith
WA 2-9014 Norman T Newey
WA 2-9015 Annie E Wheeler
WA 2-9016 George T Pitts
WA 2-9017 Dante A Lops
WA 2-9018 Paul A Stone
WA 2-9019 Edgar D Rand
WA 2-9020 Frank B Shepard
WA 2-9021 Joseph L Collins
WA 2-9023 William A Trohon
WA 2-9024 John C Cole
WA 2-9025 Frederick A Buchanan
WA 2-9026 Christopher Galinos
WA 2-9027 Robert W Hadley
WA 2-9028 Charles E Andrews
WA 2-9029 Angus D McIntire
WA 2-9030 Gerard H Greenwood
WA 2-9032 William C Herbert
WA 2-9033 William J O'Hearn
WA 2-9034 Joseph T Predka
WA 2-9035 Robert A Ledlie
WA 2-9036 Austin A Burchstead
WA 2-9037 Norman H Shepard
WA 2-9038 James J Ahearn
WA 2-9039 Mrs Ethel D Appleton
WA 2-9040 Mrs Arma A Kleemola
WA 2-9041 Earle E Durland
WA 2-9042 William B Norton
WA 2-9043 Edward J Brennan
WA 2-9044 Lawrence R Trefry
WA 2-9045 Clifford D Sullivan
WA 2-9046 William Clewes
WA 2-9047 Edmund J Rainhalter
WA 2-9048 Mrs Bertha P Brown
WA 2-9049 George Bennett
WA 2-9050 Thomas W Steele
WA 2-9051 Clement T Baxter
WA 2-9052 Henry P Whitney
WA 2-9053 George Durling
WA 2-9054 W Henry Heyworth
WA 2-9055 John Papa
WA 2-9056 Harry W Faust
WA 2-9057 Alfred A Chouinard
WA 2-9058 John J Kariane
WA 2-9059 Alphonse J Soucy
WA 2-9062 Charles J McKenna
WA 2-9063 Joseph A Buchanan
WA 2-9064 Philip D Haefner
WA 2-9065 William R Wade
WA 2-9066 Carl F Bernard
WA 2-9067 J Ralph Huggett Jr
WA 2-9069 Robert A Rowe
WA 2-9070 Arnie H Frye
WA 2-9072 Charles B Barbrick
WA 2-9073 Charles L Creesy Jr
WA 2-9075 Thomas F Sheehy
WA 2-9076 Norman C Roberts
WA 2-9077 Ramon J Antos
WA 2-9078 James H Ballou
WA 2-9079 Mrs Sarah A Shea
WA 2-9080 Harold S Butman
WA 2-9081 Frederick A Belisle
WA 2-9082 Charles B Jordon
WA 2-9083 Mrs Emma T Perkins
WA 2-9084 Charles H Smith
WA 2-9085 Joseph Scanzani
WA 2-9086 Mrs Down E Parks
WA 2-9087 Sven H Essen
WA 2-9088 Alfred J Thereault Jr
WA 2-9089 William L Webster
WA 2-9090 Stanley M Holiday Jr
WA 2-9091 Arthur A LaCombe
WA 2-9092 Eli Leftin
WA 2-9093 Tor O Seaberg
WA 2-9094 Russell A Hubbard
WA 2-9095 Louis A Theriault
WA 2-9096 Joseph L Standley
WA 2-9097 Mrs Grace L Anderson
WA 2-9098 Warren A Hyde
WA 2-9099 Joseph T Reilly
WA 2-9100 Lester S Macdonald
WA 2-9102 Earl P Merrill
WA 2-9103 Ralph N Duest
WA 2-9105 Walter L Goodich
WA 2-9106 Herbert F Frazier
WA 2-9107 Ralph A Carson
WA 2-9108 Paul I Christie
WA 2-9109 Sylvester A White
WA 2-9110 Mrs Alma Wasenius
WA 2-9111 Edward F Casey
WA 2-9112 Harold R Cunningham
WA 2-9113 James P O'Brien
WA 2-9114 Walter E Doyle
WA 2-9115 Earle F MacCarthy
WA 2-9116 Fred Genova
WA 2-9117 J Gardner Robbins
WA 2-9118 Eugene J Larocque
WA 2-9119 Mrs Anna Harington
WA 2-9122 Mrs Emma J Hansen
WA 2-9124 William J Squibb
WA 2-9130 Alfred M Nicoll
WA 2-9131 Frederick J Butler
WA 2-9132 Arthur A LeBlanc
WA 2-9133 Lawrence F Goyette
WA 2-9134 Thomas E Dillon
WA 2-9135 Carl R Moses
WA 2-9136 Benjamin L Newman
WA 2-9137 Mrs Beulah M Kennedy
WA 2-9138 George W Perkins
WA 2-9139 Frederick J Monahan
WA 2-9140 Irving L Morse
WA 2-9141 Mrs Edith E Grant
WA 2-9142 Mrs Ethel French
WA 2-9143 Mrs Mary J Stanton
WA 2-9143 Richard P Stanton
WA 2-9144 Algot E Anderson
WA 2-9145 John E Troop
WA 2-9146 Harold T Sherrington
WA 2-9147 George K Howe
WA 2-9148 Mrs Lillian E Perkins
WA 2-9149 Angus D MacLeod
WA 2-9150 Keith W Nutter
WA 2-9151 William H Burke
WA 2-9152 Harley F Thibedeau
WA 2-9153 James D MacDonald
WA 2-9154 Russell B Hodgdon
WA 2-9155 Beverly Beverage Co
WA 2-9156 Andrew T Bye
WA 2-9157 William P Gilligan
WA 2-9158 William A Smith
WA 2-9159 William M Wilson
WA 2-9160 Francis A Robinson
WA 2-9161 John S Robertson
WA 2-9162 Oscar R Sanborn
WA 2-9163 Robert Dee
WA 2-9164 Mrs Filomena Panzero
WA 2-9165 William F Jacques
WA 2-9166 John H Smallwood Jr
WA 2-9167 William Kimball Jr
WA 2-9168 James B Lendall
WA 2-9169 Mrs Elizabeth E Ryno
WA 2-9170 Joseph E St Hilaire
WA 2-9171 Harold Cunliffe
WA 2-9172 Thomas J Englehardt
WA 2-9173 Walter R McNeil
WA 2-9174 Mrs Etta Gelin
WA 2-9175 Helen W Munroe
WA 2-9176 Mrs Margaret M Kennedy
WA 2-9177 James A Tuneburg
WA 2-9178 Niels K Winthers
WA 2-9179 Robert P Trainor
WA 2-9180 Mrs Miriam G Barton
WA 2-9181 Lester B Gaspan
WA 2-9182 Egidio Pelonzi
WA 2-9183 Charles T Trocey
WA 2-9184 Bronislaus B Witwicki
WA 2-9185 Earle E Benjamin
WA 2-9186 Frank P Morgan
WA 2-9188 Charles H Dockham
WA 2-9189 Arlie M Dash
WA 2-9190 Mrs Isabelle C O'Sullian
WA 2-9191 Samuel N Nash
WA 2-9192 Charles J Toleos
WA 2-9193 Philip F Patch
WA 2-9194 Mrs Lottie Pettigrew
WA 2-9195 Stanley C Sherman
WA 2-9197 Robert J Morneau
WA 2-9198 Glenn F Talbot
WA 2-9199 Ralph Durkee
WA 2-9200 Mrs Virginia Earle
WA 2-9201 Casimir A Knight
WA 2-9202 Joseph J Jankowski
WA 2-9203 Leslie L Cole
WA 2-9204 Anthony Capaleri
WA 2-9206 Richard R Norris
WA 2-9207 Mrs Gertrude H Cravatas
WA 2-9208 John R Carroll
WA 2-9209 William D Cornell
WA 2-9210 James F Kittredge
WA 2-9211 Edward F Beck
WA 2-9212 William A Edgett
WA 2-9213 Robert S Sweeney
WA 2-9214 Raymond G Papa

WA 2-9215 Dennis Scanlon
WA 2-9216 William G Cox
WA 2-9217 Joseph A Belanger Jr
WA 2-9218 Mrs Olevene Talbot
WA 2-9219 Mrs Tillie C Goldberg
WA 2-9219 Michael Goldberg
WA 2-9220 Archibald D Standley
WA 2-9221 Louis J Woods
WA 2-9222 Edmond J Belanger Jr
WA 2-9223 William L Lang
WA 2-9224 Mira Wallace
WA 2-9225 William M Hoar Jr
WA 2-9226 Elbert L Henderickson
WA 2-9227 Eugene R Marley
WA 2-9228 Rene E Duplessis
WA 2-9229 Snyder's Market
WA 2-9230 William H Brown Jr
WA 2-9232 Loren W Copp
WA 2-9233 William J Dalton
WA 2-9234 Eugene F Oliver
WA 2-9235 Eliza A McKeigne
WA 2-9236 Paul A Leighton
WA 2-9238 Norman W Eastwood
WA 2-9239 Orville E Alexander
WA 2-9240 Ralph W Shirk
WA 2-9241 James E McGarr
WA 2-9243 Gordon J Williams
WA 2-9244 Mrs Josephine Balboni
WA 2-9245 Richard P Costello
WA 2-9246 Douglas J Emeney
WA 2-9248 Robert D Macdonald
WA 2-9249 Raymond P Powers
WA 2-9250 Gordon N Furbush
WA 2-9251 Waldo E Dodge
WA 2-9252 Leslie L Robinson
WA 2-9253 Richard St Pierre
WA 2-9254 Harry G Robinson
WA 2-9255 Pietro J Nuccio
WA 2-9256 Joseph DeLorenzo
WA 2-9257 Albert J Novello
WA 2-9258 Luther Wait
WA 2-9259 Donald F Allen
WA 2-9260 Prineo T Vaccara
WA 2-9261 Fred R Burrage
WA 2-9262 Mrs Catherine B Jarvis
WA 2-9263 Mrs Mabel M Becker
WA 2-9263 Rock C Wheeler
WA 2-9264 Karl V Wendell
WA 2-9266 Joseph A Beliveau
WA 2-9267 James B Crocker
WA 2-9268 Edward Brault
WA 2-9270 Paul E Tache
WA 2-9271 John F Pszenny
WA 2-9272 Joseph J Qualantona
WA 2-9273 Veronica N Jankowski
WA 2-9274 Mrs Lucy M Snow
WA 2-9275 Mrs Martha Sutherland
WA 2-9276 Edward E St Peter
WA 2-9278 Mrs Marion D Lewis
WA 2-9279 Roger C Roy
WA 2-9280 Leo L Panunzio
WA 2-9281 Fred L Watson
WA 2-9282 Frank DiGregorio
WA 2-9283 Charles C Jewett
WA 2-9284 Richard H Fullerton
WA 2-9285 Robert E Richardson
WA 2-9286 Philip A Foss
WA 2-9287 James K Cummings
WA 2-9288 Margaret Carnavale
WA 2-9290 Mrs Pricilla A Garvey
WA 2-9291 Lawrence E Grant
WA 2-9292 Raymond W Senechal
WA 2-9294 William L Novak
WA 2-9295 Sylvester W Young
WA 2-9296 Edward A Watts
WA 2-9297 John R Connolly
WA 2-9298 Ruth Parker
WA 2-9299 Lillian E Carpenter
WA 2-9300 Philip D Herrick
WA 2-9301 Thomas L Clay
WA 2-9302 Henry L Rochford
WA 2-9303 Louis J Wroblewski
WA 2-9304 Norman W Blanchard
WA 2-9305 Clarence W Hood
WA 2-9306 Mrs Edith M Raymond
WA 2-9307 Robert Yanofsky
WA 2-9308 Irving G Gordon
WA 2-9310 Charles H Johnson
WA 2-9311 Larson E Coffin
WA 2-9312 Emery W Sherman
WA 2-9313 Robert C Guerette
WA 2-9314 Don H Monies
WA 2-9315 Robert L LeClair
WA 2-9316 John W Stone
WA 2-9317 Sabino J Modugno
WA 2-9317 Samuel Modugno
WA 2-9318 Peter Cempellin
WA 2-9319 Mrs Agnes Niles
WA 2-9320 Edmund J Theriault
WA 2-9321 Alphonse L Gagne
WA 2-9322 Paul E Tivnan
WA 2-9323 John F Duncan
WA 2-9324 Ragner W Benson
WA 2-9325 Donald F Hennessey
WA 2-9326 James A VanDine
WA 2-9327 James T McNamara
WA 2-9328 John J Boudrot
WA 2-9329 Walter J Tindley
WA 2-9334 Leo F Berman
WA 2-9335 Edward C Boulay
WA 2-9336 Alfred L Fariole
WA 2-9337 Mrs Marie Dube
WA 2-9338 Elmer G Dawson
WA 2-9339 Robert A Nicoll Jr
WA 2-9340 Renato J Ambrifi
WA 2-9342 William E Guerrette
WA 2-9343 Donald F Hall
WA 2-9344 Donald H Murphy
WA 2-9345 Louis L Grossman
WA 2-9346 Wendell A Murphy
WA 2-9348 Joseph Spechuilli
WA 2-9349 Mrs Nellie L Walton
WA 2-9350 Raymond Farms
WA 2-9350 Clinton R Raymond
WA 2-9351 Peter P Liberti
WA 2-9352 William Leibovitz
WA 2-9353 Charles W Roberts
WA 2-9354 Harold S Aronburg
WA 2-9356 Raymond S Hill
WA 2-9357 William F O'Brien
WA 2-9358 Charles W Doyle
WA 2-9359 Charles Axelrod
WA 2-9360 Lawrence P Bacheller Jr
WA 2-9361 Philip R Grush
WA 2-9362 Louis C Orzechowski
WA 2-9363 Arthur T Christopher
WA 2-9364 Ray C Lever
WA 2-9365 Austin F Eldridge
WA 2-9366 Michael Varnavas
WA 2-9367 Herbert D Ryer
WA 2-9368 Herbert Stephens
WA 2-9369 Kenneth F Fortier
WA 2-9370 Robert A Hurley
WA 2-9371 Lawrence L Bertucci
WA 2-9372 Guido P Lauranzano
WA 2-9373 William J Coulombe
WA 2-9374 Robert S Luther
WA 2-9375 Mrs Susie V Gillis
WA 2-9376 James G Beck
WA 2-9377 Henry H Jacobson
WA 2-9378 Louis Christo
WA 2-9379 John P Foss
WA 2-9380 Arthur T Conway
WA 2-9381 Mrs Margaret M Patch
WA 2-9382 Mary A Morse
WA 2-9383 John G Pappas
WA 2-9384 Hyman Margolis
WA 2-9385 Joseph E Hubis
WA 2-9386 Louis Marsella
WA 2-9387 Alice J Leahy
WA 2-9388 Thomas Spiridigliozzi
WA 2-9389 Roland R Miller
WA 2-9390 Herman J Racine
WA 2-9391 George Thompson
WA 2-9392 Mrs Grace F Rankins
WA 2-9393 Kenneth W Patton
WA 2-9393 Mrs Mary McSwiney
WA 2-9394 Albert M Cicchetti
WA 2-9395 Edward E Grant
WA 2-9396 Guerdon C Davis Jr
WA 2-9397 William E Walsh
WA 2-9398 Douglas Plummer
WA 2-9399 Thomas G Rapisarda
WA 2-9400 Edmund F Nelson
WA 2-9403 Mrs Sarah A Parsons
WA 2-9404 Arthur C Hennessy
WA 2-9405 Richard P Foss
WA 2-9406 Richard E Moore
WA 2-9407 James F Hallieday
WA 2-9408 Harold Jacques
WA 2-9409 Mrs Angeline M Lafrenais
WA 2-9410 Patrick A Lockard
WA 2-9411 Arthur B Jordan III
WA 2-9412 Andrew Fielder
WA 2-9413 Archie H Perry
WA 2-9414 Orville R Burr
WA 2-9415 John L Berggren
WA 2-9416 Arthur C Hawryluk
WA 2-9417 Quincy A Woodward
WA 2-9419 Robert A Bartlett
WA 2-9420 Mrs June E Madruga
WA 2-9421 Llewellyn Howard
WA 2-9422 George R Tawse
WA 2-9423 Robert S Tannebring
WA 2-9424 James A Finn
WA 2-9425 William M Blanchard
WA 2-9426 Charles Brigham
WA 2-9427 Andrew S Deinstadt Jr
WA 2-9428 Ralph J Liberge
WA 2-9429 Frances T Brotherton
WA 2-9430 Rocco L Pinciaro
WA 2-9431 Joseph P Malay
WA 2-9432 Attilio Vandi
WA 2-9433 Edward E Morrison
WA 2-9434 James Davekos
WA 2-9435 Allen C Holmes
WA 2-9436 Albert A Bevilacqua
WA 2-9438 Mrs Catherine Murphy
WA 2-9442 Leonola E Stewart
WA 2-9444 Robert B Wilcomb
WA 2-9445 James A Callely
WA 2-9446 Mrs Mary G Hunt
WA 2-9447 Zabelle Mampre
WA 2-9448 Alphone A Casavant
WA 2-9449 Willard W Britton Jr
WA 2-9450 Frederick J Heenan
WA 2-9451 Julia R Greehy
WA 2-9453 H A MacCausland Co
WA 2-9453 Harry A MacCausland
WA 2-9454 Arthur F Buckley
WA 2-9455 Herbert M Blackwell
WA 2-9456 Laura H Webber
WA 2-9457 Leonard Pope
WA 2-9460 Ralph L Rhoades
WA 2-9461 Royal H Saucier
WA 2-9462 Edward C Proulx
WA 2-9463 Mrs Benedetto Rausa
WA 2-9464 Ralph I Young
WA 2-9466 Mrs Martha Nelson
WA 2-9467 Charles J Carroll
WA 2-9468 Carl W Parker
WA 2-9469 Stanley B Waitt
WA 2-9470 Arthur A LeMay
WA 2-9472 Mrs Geneva C Pelletier
WA 2-9473 Edna J Hutt
WA 2-9474 Delore X Arsenault
WA 2-9475 Severino DePiero
WA 2-9476 Joseph S Reed
WA 2-9477 Mrs Rachel Foster
WA 2-9478 Henry R Trembly
WA 2-9479 Ella C Sullivan
WA 2-9481 Salvatore DePasquale
WA 2-9482 Samuel MacDearmid
WA 2-9483 Francesco Anastasia
WA 2-9484 William H Mason
WA 2-9486 Mrs Jennie G Bell
WA 2-9487 Dexter Larrabee
WA 2-9488 Eugene F Daly
WA 2-9489 Salvatore J Marletta
WA 2-9491 Edward M Goren
WA 2-9492 Theodore L Scott
WA 2-9493 Ernest R Channell
WA 2-9494 Philip E Woodberry
WA 2-9495 William A Morin
WA 2-9496 Mario Pieroni

WA 2-9497 Mrs Helen C Manning
WA 2-9498 Walter H Engdahl
WA 2-9499 Irving M Fowle
WA 2-9500 George F Willis
WA 2-9501 Lawrence L Bertone
WA 2-9503 Donald A Stickens
WA 2-9504 Ellis M Purinton Jr
WA 2-9505 Donald G Parsons
WA 2-9506 John J Lawrence
WA 2-9507 Philip J DeConinck
WA 2-9508 Gardner H Lord
WA 2-9509 John H Black Jr
WA 2-9510 Donald J Staff
WA 2-9511 Joseph E Bachmann
WA 2-9512 Louis Lualdi
WA 2-9514 John J Minigan
WA 2-9515 William S Zwicker
WA 2-9516 Lester H Bills
WA 2-9517 John E Kelleher
WA 2-9518 Mrs Maud Faulkner
WA 2-9519 Donald C Allen
WA 2-9520 Paul N Chalifour
WA 2-9521 Joseph P McKay
WA 2-9522 Zygmont T Putur
WA 2-9523 Robert W Brown
WA 2-9524 George Downing
WA 2-9525 Barney Resnick
WA 2-9526 Mrs Lucy W Goodwin
WA 2-9527 Joseph Picone
WA 2-9528 William B Smith
WA 2-9529 Curtis R Matthews
WA 2-9531 Robert H Hughes
WA 2-9532 Epta F Teel
WA 2-9534 Mrs Margaret V Butler
WA 2-9535 Joseph A DiPalma
WA 2-9536 Alfred R DiPaolo
WA 2-9537 Mrs Amanda E Noyes
WA 2-9538 Leo J Soucy
WA 2-9539 Mrs Florence G Thornton
WA 2-9540 Alcide J Lessard
WA 2-9541 Benjamin J McMahon
WA 2-9542 William P Kelaher
WA 2-9543 Reginald A Hull
WA 2-9544 Theodore L Stevens
WA 2-9545 Attilio Bertone
WA 2-9546 Alfred C Locke
WA 2-9547 Arthur Ventura
WA 2-9548 Mrs Mary Breslin
WA 2-9549 Bryce E Glover
WA 2-9550 Richard S Merrow
WA 2-9551 Mrs Lois P Murphy
WA 2-9552 Gerald F Fitzgerald
WA 2-9553 Edward W Packard Jr
WA 2-9554 Charles L Norton
WA 2-9555 Leo J Marks
WA 2-9557 Frank L Schalds
WA 2-9559 Leonard Axelrod
WA 2-9560 David J Drislane
WA 2-9561 Mrs Rebecca A Badger
WA 2-9564 Arthur L Johnson
WA 2-9565 Leo I Black
WA 2-9566 Albert J Harrington
WA 2-9567 Arthur J Buckley
WA 2-9568 Sadie E Hanscom
WA 2-9569 Thomas J Ritchie
WA 2-9570 Mrs Florence W Mc Connell
WA 2-9571 Robert M Wilkinson
WA 2-9572 Neal F Mitchell
WA 2-9573 Landmark Real Estate
WA 2-9573 Peter F Fortunato
WA 2-9574 Maurice L Wilson
WA 2-9575 Joseph Dinkin
WA 2-9576 Charles P Byrnes
WA 2-9577 Edward B Godfrey
WA 2-9578 Edward R Adams
WA 2-9579 Edward F Graff
WA 2-9580 John J Belmonte
WA 2-9581 Grafton G Sinclair
WA 2-9582 Cesare A DePiero
WA 2-9584 Anthony E Koptuck
WA 2-9585 William E Hathaway
WA 2-9586 Charles W Markhom Jr
WA 2-9587 Michael J Pelletier
WA 2-9589 Roberto G Tassinari
WA 2-9590 John G Tanzella
WA 2-9591 Harry W Butman
WA 2-9592 Philip H Caldwell
WA 2-9593 Mrs Minnie W Thompson
WA 2-9594 Frederick E Atwood
WA 2-9595 Richard Boudreau
WA 2-9596 Mrs Addie F Spear
WA 2-9597 Mrs Florence Frost
WA 2-9598 Antonio Rapisarda
WA 2-9599 John A Boris
WA 2-9600 Union Club
WA 2-9601 Liberty Lunch Inc
WA 2-9602 Garden City Gulf Service
WA 2-9603 Mills Variety Store
WA 2-9604 Bond Hotel Inc
WA 2-9605 City Hall Diner
WA 2-9609 Tupper Hall
WA 2-9611 Jubilee Yacht Club
WA 2-9612 Brady's
WA 2-9613 St Mary's School
WA 2-9613 Sisters of Notre Dame Convent
WA 2-9615 United Shoe Country Club
WA 2-9615 United Shoe Machinery Corp
WA 2-9616 Carbone's Store
WA 2-9617 Mac's Atlantic Service Station
WA 2-9619 Beverly Market
WA 2-9620 Cabot Restaurant
WA 2-9621 Balboni's Market
WA 2-9621 Henry A Balboni
WA 2-9625 Winthrop Hall
WA 2-9627 Rial Side Service Station
WA 2-9629 Woodside Hall
WA 2-9630 Silver Anchor Cafe
WA 2-9630 Flory Taddeo
WA 2-9631 Elm Farm Foods Co
WA 2-9632 John F Walsh
WA 2-9633 Laffy's Sandwich Shoppe
WA 2-9634 Hemeon Auto Body Co
WA 2-9638 Larrabee's Super Market
WA 2-9640 Putur Nies & Mitchell Inc
WA 2-9642 Foster's Variety
WA 2-9647 Ralph's Variety
WA 2-9654 Beverly Ice Cream Parlor
WA 2-9656 Gibbons Spa
WA 2-9657 Frank's Garage
WA 2-9660 Apple Basket
WA 2-9666 McKay Rest Home
WA 2-9666 Harry C Conant
WA 2-9675 First National Stores Inc
WA 2-9677 Murry's Billiard Parlor
WA 2-9679 Bay State Petroleum Co
WA 2-9682 Beverly Farms Baptist Church
WA 2-9684 Keefe's Gulf Stream
WA 2-9701 Nicholas J Bovio
WA 2-9702 Chinaland
WA 2-9703 Emerald Beauty Salon
WA 2-9703 Mrs Sylvia T Williams
WA 2-9705 Robert L MacKenney
WA 2-9706 Alhambra Hall
WA 2-9707 Dave and Pop's Service Station
WA 2-9708 Wood's Variety Store
WA 2-9709 Venetian Cafe
WA 2-9710 Sea View Night Club
WA 2-9711 Kittredge Service Station
WA 2-9712 USMC Boat Club
WA 2-9713 Rogers Hall
WA 2-9714 Porter Hall
WA 2-9715 Colonial Diner
WA 2-9716 Treem's Gulf Station
WA 2-9717 Richard's Motor Service
WA 2-9719 Park Hotel
WA 2-9720 Gloria Food Distributors
WA 2-9721 Collerge Hall
WA 2-9722 John's Restaurant
WA 2-9723 Miracle Auto Body Co
WA 2-9724 Merit Service Station
WA 2-9725 Gregg's Restaurant
WA 2-9726 Great Atlantic & Pacific Tea Co
WA 2-9730 North Beverly Hardware
WA 2-9731 Tower Hall
WA 2-9732 Cafe Lighthouse
WA 2-9733 Beacon Hall
WA 2-9735 Cove Service Station
WA 2-9737 Dreamland Cafe Inc
WA 2-9744 Sandy's Melody Lounge
WA 2-9746 Cove Variety Store
WA 2-9746 Emanuel Carinor
WA 2-9748 Rantoul Cafe Inc
WA 2-9749 Monty's Service Station
WA 2-9752 Ron-D-Voo
WA 2-9753 Kyser's Lunch
WA 2-9755 Cove Community Center
WA 2-8756 Sid's Donuts
WA 2-9767 Kings Service Station
WA 2-9773 Alvin C Mitchell
WA 2-9773 Mrs Mary E Mitchell
WA 2-9775 Brewster's Dairy Bar
WA 2-9781 Bakeryland
WA 2-9782 Fowler's Service Station
WA 2-9784 Barton Texaco Station
WA 2-9801 Congregation Sons of Abraham
WA 2-9802 Tic Tock Donut Shops Inc
WA 2-9805 Hammond's Self Service
WA 2-9806 Bullock Hall
WA 2-9807 Elliott's Pete Lunch
WA 2-9808 Joseph M Leclerc
WA 2-9809 Gershaw's Variety Store
WA 2-9810 Art's Cities Service
WA 2-9812 Trexler Hall
WA 2-9814 Old Glover Wharf
WA 2-9815 Al's Esso Service
WA 2-9816 Miss Beverly Diner
WA 2-9819 Veterans of Foreign Wars
WA 2-9821 Walsh's Gulf Station
WA 2-9822 Sunnyside Hall
WA 2-9823 D-Lite Donut Shop
WA 2-9825 American Legion Herman A Spear Post No 331
WA 2-9825 American Legion Home
WA 2-9826 Reynolds Hall
WA 2-9830 Williston Hall
WA 2-9832 E Parker Hull
WA 2-9833 Angelo Rinaldi
WA 2-9835 Hiram M Dexter
WA 2-9836 Toll's
WA 2-9837 Roma Gardens
WA 2-9838 Goodwin's Sundry Store Inc
WA 2-9845 Borah's
WA 2-9867 Spencer G Amos
WA 2-9870 Immanuel Congregational Church
WA 2-9890 Carol's Beauty Salon
WA 2-9890 Mrs Carmela McDaniel
WA 2-9911 New England Tel & Tel Co
WA 7-0001 Thomas C Ducklow

WA 7-0002 Manchester Upholstering
WA 7-0002 Niels A Seeher
WA 7-0003 Mrs Ellien L Donovan
WA 7-0004 Samuel H Hallowell
WA 7-0005 James A Calley Jr
WA 7-0006 Horace J H Sears
WA 7-0007 John H Watson
WA 7-0008 Eleanora R Sears
WA 7-0010 Mrs Elizabeth Warren
WA 7-0011 Gregory Storozuk
WA 7-0012 Charles P Beaulier
WA 7-0013 Bertrand F Guptell
WA 7-0014 Evans R Dick
WA 7-0015 North Shore Wholesale Grocery Co
WA 7-0021 Warren A Gray
WA 7-0022 Mrs Belvita S Trowt
WA 7-0023 Carl Bartlett
WA 7-0025 Samuel Vaughan
WA 7-0026 Donald R Gibbons
WA 7-0027 Stephen Loguercio
WA 7-0029 Dorothy I Geele
WA 7-0029 Henry Lee Jr
WA 7-0031 City Clerk
WA 7-0032 Keiver Lumber Corp
WA 7-0032 Samuel Knight Sons Co
WA 7-0037 James M White
WA 7-0038 Mrs Lena J McDonnell
WA 7-0039 John H Shea
WA 7-0040 Joseph Langmaid
WA 7-0041 Quincy A Shaw
WA 7-0042 Andrew J McGann
WA 7-0043 George H Russo
WA 7-0044 Mrs Kathleen R Greenough
WA 7-0045 George W Babcock
WA 7-0046 Lyon Weyburn
WA 7-0047 Caleb Loring Jr
WA 7-0048 Tunipoo Inn
WA 7-0049 Bartlett Harwood
WA 7-0050 Mrs Helen Warren
WA 7-0051 Mrs Janet W Martin
WA 7-0052 Beverly Pattern Works
WA 7-0053 Connolly Bros Inc
WA 7-0057 Harry S Holcomb
WA 7-0058 Robert T P Storer Jr
WA 7-0059 George M Hazell
WA 7-0060 Mrs Elsie P Carson
WA 7-0061 J Hampden Robb
WA 7-0062 Robert Marshall Jr
WA 7-0063 Mrs Anna G Gluckert
WA 7-0064 Mrs Leslie B Cutler
WA 7-0066 Frank I Preston
WA 7-0068 Robert A Whigham
WA 7-0069 St Margaret's School
WA 7-0070 Mrs Barbara B Hovey
WA 7-0071 Samuel Cabot Jr
WA 7-0072 George C Greener
WA 7-0073 Arthur L Bartlett
WA 7-0075 Frederick C Church
WA 7-0076 Lawrence E White
WA 7-0077 The Farms Apothecary
WA 7-0078 Marston C Businеau
WA 7-0079 Oliver Ames
WA 7-0082 William F Phillips
WA 7-0083 Joseph M Donovan
WA 7-0085 V James Nardella
WA 7-0086 Paul Resnick
WA 7-0087 Mrs Naneen Shaw
WA 7-0088 Augustus P Loring
WA 7-0090 John K O'Brien
WA 7-0091 Elbert A Conrad
WA 7-0092 Edward F Bowman
WA 7-0093 Cornelius C Felton Jr
WA 7-0094 Mrs Josephine B Connolly
WA 7-0095 Frederick J Leveseur
WA 7-0096 Scot-Lee Kennels
WA 7-0096 Irving E Gordon
WA 7-0097 Neil S MacKenna
WA 7-0098 Albert F Simms
WA 7-0099 Elizabeth A Toomey
WA 7-0100 Samuel A Pinanski

WA 7-0101 William W Rich
WA 7-0102 Ellen T Bullard
WA 7-0103 Mrs Serita L Bartlett
WA 7-0104 Mrs Winnifred C Vidito
WA 7-0105 Marshall F Campbell
WA 7-0106 Mrs Ellice Endicott
WA 7-0107 Rudolph A LeBlane
WA 7-0108 Richard J Eddy
WA 7-0109 Amy T Knowles
WA 7-0110 Helen C Coughlin
WA 7-0111 J Alexander Gillis
WA 7-0112 Paul Ambrfe
WA 7-0113 Guerdon C Davis
WA 7-0114 Carolyn F Standley
WA 7-0115 Albert E Johnson Jr
WA 7-0116 Mary E Murray
WA 7-0117 Allen C Butler
WA 7-0118 Zampell Bros
WA 7-0119 William G LeClerc
WA 7-0120 Mrs Dorothy Scullin
WA 7-0121 Philip J Coburn
WA 7-0122 Luke V Lockwood
WA 7-0125 Beverly Farms Exchange
WA 7-0126 Thomas D Brady
WA 7-0127 John H Lamasney
WA 7-0128 Mrs Charlotte D Shotwell
WA 7-0129 Albert J Natar
WA 7-0130 Harold A Doane Co
WA 7-0131 Fred L Wolkins
WA 7-0132 William Cockfield
WA 7-0133 John Horvit
WA 7-0135 Harlan Murdock
WA 7-0136 Ira E Davis
WA 7-0138 Mrs Elizabeth Foster
WA 7-0139 Roger N Congley
WA 7-0140 Mrs Florence M Shaw
WA 7-0143 Libero Spiridigliozzi
WA 7-0144 Reuel L Davis
WA 7-0145 Robert A Carroll
WA 7-0147 Thomas Beadle Jr
WA 7-0148 Robert P Metcalf
WA 7-0149 Joseph R Pyburn
WA 7-0150 The Sweater Shop
WA 7-0152 Harriet C Rantoul
WA 7-0153 Chapman's Greenhouses
WA 7-0153 George A Williams
WA 7-0155 John J Malone
WA 7-0156 Albert W Dix
WA 7-0158 Raymond O'Connor
WA 7-0159 John A Truesdale
WA 7-0160 Ralph L Lawler
WA 7-0161 Archia Fiore
WA 7-0162 G Wilbur Tracey
WA 7-0163 Theodore R Johnson
WA 7-0164 E DeWitt Walsh
WA 7-0165 Thomas R Jack
WA 7-0166 Richard C Evitts
WA 7-0167 L Josephine Williams
WA 7-0168 Herbert S Tuckerman
WA 7-0169 John H McMichael
WA 7-0170 Mrs Mary E Stanwood
WA 7-0171 William C Baisdell
WA 7-0172 Mrs Grace E Mc Guire
WA 7-0173 Mrs Olivia Simpkins
WA 7-0174 Fred Kauders
WA 7-0175 Mrs Elizabeth T Maciel
WA 7-0176 South Essex Registry for Nurses
WA 7-0176 June Pickering
WA 7-0179 Mrs Eleanor Neeley
WA 7-0180 Nathaniel D Clapp
WA 7-0181 Beverly Farms Station
WA 7-0181 Beverly Farms Fire Station
WA 7-0182 Harold R Day
WA 7-0183 Beverly Trust Company Beverly Farms Branch
WA 7-0184 William C Loring
WA 7-0185 Gold's Dry Cleaning

WA 7-0186 Mrs Roseland Guardabassi
WA 7-0187 Mrs Catherine S Beveridge
WA 7-0188 Malcolm C Stewart
WA 7-0189 Richard F Howard
WA 7-0190 Arthur E Cicchetti
WA 7-0191 Thomas J MacKenzie
WA 7-0192 Thomas E Naylor
WA 7-0194 D Thomas V Huntoon
WA 7-0195 Fenton M Holmes
WA 7-0196 Carl J Fiore
WA 7-0197 Edward P Parker
WA 7-0199 Frank W Grant
WA 7-0200 William J Whalen
WA 7-0201 John L Gardner
WA 7-0202 Ivan C Robbins
WA 7-0204 George L Burt
WA 7-0205 Joseph D Butterworth
WA 7-0206 John Whigham
WA 7-0207 Stewart R Hadley
WA 7-0208 John J Bannon
WA 7-0209 John E Seavey Jr
WA 7-0210 Beverly Farms Shell Station
WA 7-0212 Robert C Seamans Jr
WA 7-0213 Russell E Stevens
WA 7-0214 Francis A Davis
WA 7-0215 Mrs Christina J Strout
WA 7-0216 Zapito Acciavatle
WA 7-0218 George F Drinkwater Jr
WA 7-0219 Francis L Fish
WA 7-0220 Paul Zampell
WA 7-0221 Lyman E Smith
WA 7-0224 Naumkeag Auto Sales Inc
WA 7-0228 William F Murphy
WA 7-0229 St John's Episcopal Church
WA 7-0230 James H Dana
WA 7-0231 William J Lawler
WA 7-0232 Richard Wilson
WA 7-0233 Wendell H Crosby
WA 7-0234 Beverly Farms Library
WA 7-0235 Milton E Hamilton
WA 7-0236 Mrs Jean Q Fish
WA 7-0237 Peter P O'Brien
WA 7-0238 Harold W Wise
WA 7-0239 Mrs Mary Cerro
WA 7-0240 Ethel Reynolds
WA 7-0241 William A Nicol
WA 7-0242 Foster R Spofford
WA 7-0243 Alexander Waleszkiewicz
WA 7-0244 Charles A Holmes
WA 7-0245 A C Davis & Son
WA 7-0245 Arthur C Davis
WA 7-0246 Louis G LaPointe
WA 7-0247 Daniel V Thompson
WA 7-0248 Paul G Rothaug
WA 7-0249 Joseph Boccia
WA 7-0250 Beneficial Finance Co
WA 7-0252 Mary K Spiridigliozzi
WA 7-0252 Stephen Spiridigliozzi
WA 7-0254 Richard S Dobzelecki
WA 7-0254 Albert F Lawler
WA 7-0255 John S Serpa
WA 7-0256 Frank H Brady
WA 7-0257 Thomas W Hannable
WA 7-0260 William A Dupee
WA 7-0261 Alexander DePiero
WA 7-0262 Notar's Liquor Store
WA 7-2063 Henry P McKean
WA 7-0264 Cammann Newberry
WA 7-0265 Francis W Hatch Jr
WA 7-0266 Robert J Mody
WA 7-0267 Mrs Lena F Kelly
WA 7-0268 Hervey W Child
WA 7-0269 John F Fitzpatrick
WA 7-0271 Lucy C Sturgin
WA 7-0272 Orchidvale
WA 7-0273 John H McTiernan
WA 7-0274 James R Brady
WA 7-0275 Robert B Minturn

WA 7-0276 Augusta H Nightingale
WA 7-0278 Standley Bros Machine Co Inc
WA 7-0279 John Mallet
WA 7-2081 Francis M Weld
WA 7-0282 John Callahan
WA 7-0283 Robert W Morris
WA 7-0284 Muray D Surrette
WA 7-0285 Helen G Crowley
WA 7-0286 S & S Tree Service
WA 7-0286 Alvin F Sortwell
WA 7-0286 Alvin F Sortwell Jr
WA 7-0287 Tiburico J Gomez
WA 7-0288 Mrs Elizabeth Campagnola
WA 7-0289 Joseph J Malloy
WA 7-0290 George M Cushing Jr
WA 7-0291 Daniel T Deering
WA 7-0292 Robert G Martin Jr
WA 7-0293 Townsend Oil Co Inc
WA 7-0293 Mial E Townsend
WA 7-0294 Arthur R Canning
WA 7-0295 Mrs Alice G Lineham
WA 7-0296 William F Day Jr
WA 7-0297 Fletcher V Booraem
WA 7-0298 J Philip Carter
WA 7-0299 Ettore Cannella
WA 7-0299 Lester W Stache
WA 7-0300 John M Abbot
WA 7-0301 William T Cray
WA 7-0302 Mrs Mary A Dwyer
WA 7-0303 Henri J Bourneuf
WA 7-0304 Mrs Julia K Shay
WA 7-0304 Roscoe J Coper
WA 7-0305 Edward M Lester
WA 7-0306 Mrs Annie E Gaudreau
WA 7-0307 Joseph M Lyons
WA 7-0308 Alton H Blackington
WA 7-0309 Leverett S Shaw
WA 7-0310 William P Evans
WA 7-0311 Mrs Coral E Connolly
WA 7-0312 Adelaide L Day
WA 7-0313 Lawrence R Watt
WA 7-0314 Edson A Hall
WA 7-0315 Howard B Sprague
WA 7-0316 Richard M Cutler
WA 7-0317 Fanning Animal Hospital
WA 7-0317 James J Fanning
WA 7-0318 Mrs Helen V Hennessey
WA 7-0319 Joseph W Pesce
WA 7-0320 Mrs Stella Thompson
WA 7-0321 Anthony A Burak
WA 7-0322 Mrs Sophie B White
WA 7-0323 Mrs Alice G Linehan
WA 7-0325 Earl F Casey
WA 7-0326 Mrs Laura P Ellis
WA 7-0327 Philip Carusiello
WA 7-0328 Edward J Day
WA 7-0329 J J Brady & Sons
WA 7-0330 Austin V Smithwick
WA 7-0331 Roger M Silsby
WA 7-0332 Mrs Alice M Shephard
WA 7-0333 Beverly Savings Bank
WA 7-0338 Charles A Worssam
WA 7-0340 Richard J Cockfield
WA 7-0341 J Lindsey Dexter
WA 7-0343 Eliot M Wadsworth
WA 7-0344 Chandler Bigelow
WA 7-0345 Charles H Daley
WA 7-0346 John H Ross
WA 7-0347 Edward A Weeks Jr
WA 7-0348 Frank W Dix
WA 7-0349 Ralph L Townsend
WA 7-0350 Louis S Russo
WA 7-0351 Daniel J Rourke
WA 7-0352 Stephen P O'Brien
WA 7-0353 Mrs Mary A Gilmartin
WA 7-0354 Joseph H Conners
WA 7-0355 Frank J Jarmolowicz
WA 7-0356 Mrs Catherine H Callahan
WA 7-0357 Jerome I Linehan
WA 7-0358 Mrs Catherine M Lynch
WA 7-0360 Granville E Carleton
WA 7-0361 Mrs Angelina Zampbell
WA 7-0363 John P Clark
WA 7-0364 Ralph W Drinkwater
WA 7-0365 Louis H Gray
WA 7-0366 Sherman Morss
WA 7-0367 Mary L Pierce
WA 7-0368 Roland G Ware
WA 7-0369 Oscar C Goldberg
WA 7-0373 Mrs Selma V White
WA 7-0374 Francis E Doherty
WA 7-0375 Gardner C Strout
WA 7-0376 Farms Market
WA 7-0378 Patrick J Hannon
WA 7-0379 John T Morgan
WA 7-0380 Charles H Laskey
WA 7-0381 Lloyd A Kalland
WA 7-0382 William C Walburn
WA 7-0384 James W Dunn
WA 7-0385 Herbert E LePage Jr
WA 7-0387 Paul Zocco
WA 7-0388 Howland Seabury
WA 7-0389 Paul P Fiore
WA 7-0390 W Endicott Dexter
WA 7-0391 Mrs Catherine M Davey
WA 7-0392 Mrs Eva C Patch
WA 7-0392 Mrs Ellen McCarthy
WA 7-0394 Myron Moulton
WA 7-0396 William R Nolan Jr
WA 7-0397 Mario J Accivitti
WA 7-0401 Henry J Armstrong
WA 7-0403 Austin F Lydon
WA 7-0404 Alexander W Moffat
WA 7-0405 Francis C Merkle
WA 7-0406 James Carroll
WA 7-0407 Mrs Florence P Lindsay
WA 7-0408 Mrs Alice A Perkins
WA 7-0409 Richard A McGann
WA 7-0411 George E Pulnum Jr
WA 7-0413 Mrs Rose S Tsoutsanis
WA 7-0414 Norwell L Peterson
WA 7-0415 Thomas Wigglesworth
WA 7-0416 Frederick W Phinney
WA 7-0417 John Spiridigliozzi
WA 7-0419 Mrs Nora M Cloutman
WA 7-0419 John W Splaine
WA 7-0420 Leward M Lester Jr
WA 7-0421 Fernand L Machain
WA 7-0422 Orlando Guidara
WA 7-0424 Samuel L Bathelder
WA 7-0425 Cecil H Winslow
WA 7-0426 Edmund L Paquette
WA 7-0427 Mrs Hazel Murphy
WA 7-0428 Mrs James Talbot
WA 7-0429 Theodore T Miller
WA 7-0431 Academic Moderne Inc
WA 7-0431 James L Albert
WA 7-0432 James J Butler
WA 7-0433 Gladys C F Porter
WA 7-0434 Mrs Mary C Mulhern
WA 7-0435 Stedman Seay
WA 7-0436 William O'Hearn
WA 7-0437 Mrs Dorothy M Courtney
WA 7-0439 Vincent J DiFazio
WA 7-0442 William B Gill
WA 7-0443 Harold C Forbes
WA 7-0444 Marciano Insurance Agency
WA 7-0445 Michael Cronin
WA 7-0446 Robert S Blanchard
WA 7-0447 North Shore Sportswear Co
WA 7-0448 Richard L Martell
WA 7-0449 Walter W Ramsdell
WA 7-0450 Kenneth Adams Jr
WA 7-0453 John B Reigeluth
WA 7-0454 John F Gates
WA 7-0455 Mrs Enid M Brown
WA 7-0456 Joseph C Nichols
WA 7-0457 Rene J Corriveau
WA 7-0458 Albert W Dodge
WA 7-0460 David H D'Amato
WA 7-0461 Philip M Sears Jr
WA 7-0462 Ernest A Dempsey
WA 7-0463 Milton W Whenal
WA 7-0464 John E Prest
WA 7-0465 James J McElhinnery Jr
WA 7-0466 William Presson
WA 7-0467 Lawrence E Knowlton
WA 7-0468 Theodore F Thissell
WA 7-0469 Thomas S Risley
WA 7-0470 R M Bradley & Co Inc
WA 7-0471 Richard K Thorndike Jr
WA 7-0472 Charles E Thomas Jr
WA 7-0473 Mary E Grady
WA 7-0474 John E Gobeille
WA 7-0476 Isabell D C Porter
WA 7-0476 Mrs Margaret D Porter
WA 7-0478 Mrs Mary G Sherrill
WA 7-0479 Bernard J Wickenhiser
WA 7-0482 Mason Sears
WA 7-0484 John P Byrne
WA 7-0485 Mrs Edith P Estes
WA 7-0485 Gordon W Estes
WA 7-0486 Robert E McManus
WA 7-0487 Maurice L Mary
WA 7-0488 Mrs Grassie B Ward
WA 7-0489 Peter Cacciola
WA 7-0490 Benjamin A Little
WA 7-0491 Peter Ambrifi
WA 7-0492 Antonio Rezza
WA 7-0493 Mrs Beatrice Coughlin
WA 7-0494 George A Hodges
WA 7-0495 Robert T Markson
WA 7-0496 Anthony Rea
WA 7-0497 Joseph Pellicio
WA 7-0498 Joseph DiFazio
WA 7-0499 Parker E Noyes
WA-7-0500 W W Britton Inc
WA 7-0503 Thomas H Connolly
WA 7-0504 Paul B Thompson
WA 7-0505 James L Madden
WA 7-0506 Auverne G Wilson
WA 7-0507 Sherman E Maskell
WA 7-0508 John J Rudden
WA 7-0510 Loriner F Perkins
WA 7-0511 George F McMullen
WA 7-0512 S James Simpson Jr
WA 7-0515 James H Hudson
WA 7-0516 Mrs Catherine Barry
WA 7-0517 Mrs Katherine Hennessey
WA 7-0518 William R Shelmerdine
WA 7-0519 Mrs Dorothy E List
WA 7-0520 Francis I Amory
WA 7-0521 Henry B Cabot Jr
WA 7-0522 Richard F White
WA 7-0523 Mrs Barbara McF Willcox
WA 7-0524 Bernard T Leveque
WA 7-0525 Mrs Mary H O'Brien
WA 7-0526 Lawrence R Greenough
WA 7-0527 Angelo Ambrfe
WA 7-0528 James H Cannon
WA 7-0529 David C Bridges
WA 7-0530 Arthur M Clarke Jr
WA 7-0531 David T Tikkanen
WA 7-0532 John J Green
WA 7-0533 Robert A Johnson
WA 7-0534 Mrs Gertrude Merrill
WA 7-0535 Sargent Bradlee
WA 7-0538 Calvin Wiliams
WA 7-0539 Randolph P Barton
WA 7-0540 Mrs Gertrude M Ryan
WA 7-0541 Robert M Irving
WA 7-0542 John J Quinn
WA 7-0543 Mrs Mary T Jaques
WA 7-0544 Edward B Potter
WA 7-0545 Carl Bartlett Jr
WA 7-0547 James E Gildart
WA 7-0548 Mrs Anna T Flannery
WA 7-0549 Beverly Farms Lodge
WA 7-0550 Herman M Kravetz
WA 7-0551 Winthrop Sargent 3d.
WA 7-0552 Robert W Drinkwater
WA 7-0553 John P Frates
WA 7-0554 Ernest F Stokham
WA 7-0555 Donald G Henwood
WA 7-0556 Charles H Woods
WA 7-0557 Richard Jannelle
WA 7-0558 Robert L Sheeran

WA 7-0561 Malcolm Bradlee
WA 7-0562 Eugene Delisio
WA 7-0564 Verne I Goodwin
WA 7-0565 John R Lindstrom
WA 7-0567 Bernard R Mosher
WA 7-0568 Karl T Smith
WA 7-0569 Alice Holmes
WA 7-0570 Frederick E Crockett
WA 7-0571 Alfred Stavies
WA 7-0573 Arthur C Davis Jr
WA 7-0574 Joseph Gut
WA 7-0576 H James Crossan Jr
WA 7-0577 Ralph V Gustavsen
WA 7-0578 George J Spang Jr
WA 7-0579 Mrs Dorothy C Balles
WA 7-0580 James P Perkins
WA 7-0582 Peter J Quinn
WA 7-0583 Mrs Mary Townsend
WA 7-0583 George W Townsend
WA 7-0584 John J Hallesay Jr
WA 7-0585 Endicott Junior College
WA 7-0591 Archibald J Gillis
WA 7-0592 Joseph F Landers
WA 7-0593 Frederick F Hansen
WA 7-0594 Stanley A Washburn
WA 7-0595 Frank C Carrarini
WA 7-0596 Robert Wolcott
WA 7-0597 Gordon College
WA 7-0600 Mrs Edna M Turner
WA 7-0601 Raymond A Vaillancourt
WA 7-0602 Christy Kariores
WA 7-0603 Auto Body Center of Beverly Inc
WA 7-0604 Gregory W Seamans
WA 7-0606 Joseph G Ovellette
WA 7-0607 Mrs Mary Abbott
WA 7-0608 John E Haibon
WA 7-0620 Mrs Clara B Robinson
WA 7-0621 Stanley W Brewster
WA 7-0622 Irvin E Foster
WA 7-0623 William P Cloram
WA 7-0624 Paul R Robinson
WA 7-0625 Fred E Sherman
WA 7-0626 Mrs Bessie R Bell
WA 7-0627 Arthur Litka
WA 7-0628 Mrs Edna E Seeley
WA 7-0629 Daniel F McNeil
WA 7-0630 Richard M Stentiford
WA 7-0631 Leon A Lagasse
WA 7-0632 Robert J O'Connell
WA 7-0633 Herbert J Jacobs
WA 7-0634 Robert P Webber
WA 7-0635 Mrs Rosamond E Barker
WA 7-0636 Edward J Adams
WA 7-0637 Earl W Perkins
WA 7-0638 Arthur Briggs
WA 7-0639 Stanton Emerson
WA 7-0640 Harry M Dineley
WA 7-0641 Mrs Mildred L Nicholas
WA 7-0642 Bertram W Thomas
WA 7-0643 Elizabeth D Fellows
WA 7-0644 Fred H Durrell
WA 7-0646 William J Nutile
WA 7-0647 Donald W Vose
WA 7-0648 Stewart A Quint
WA 7-0649 Robert H Lindgren
WA 7-0650 Raymond L Borsetti
WA 7-0651 Vito A Savino
WA 7-0652 Elof Nelson
WA 7-0653 Walter Green
WA 7-0654 Mrs Mary J Twomey
WA 7-0655 Roy C Carlson
WA 7-0656 Paul S Eaton Jr
WA 7-0657 Martial J Boucher
WA 7-0659 John W McLeane
WA 7-0660 Mrs Elizabeth M Gorse
WA 7-0661 Harold Brindle
WA 7-0662 George E Williams
WA 7-0663 Mrs Minnie E Lewis
WA 7-0664 George W Rumball
WA 7-0665 E Russell Andrews
WA 7-0666 Conrad Remare
WA 7-0667 James B Connolly
WA 7-0669 Richard F Goodall
WA 7-0670 Philip K Rathbun
WA 7-0671 Warren S Lamont
WA 7-0672 Mrs Irene M Montgomery
WA 7-0673 Irwin T McCarthy
WA 7-0674 Ellis E Edwards
WA 7-0675 Raymond J McMann
WA 7-0676 Wilbur F Joseph
WA 7-0677 Clyde F Burns
WA 7-0678 Oliver J Page
WA 7-0679 Mrs Carmella C Govoni
WA 7-0680 George H Tingley
WA 7-0681 Sterling Agency
WA 7-0685 Charles F Pousland
WA 7-0686 Joseph C Dunleavy
WA 7-0687 John H Bower
WA 7-0688 Albert W Churchill
WA 7-0689 Fred F Damon
WA 7-0690 Gaetano Rapisarda
WA 7-0691 Mrs Abbie M Page
WA 7-0693 Thomas O'Neill
WA 7-0694 Antonio Avena
WA 7-0695 Sumner E Durgin
WA 7-0696 Robert B Brown
WA 7-0697 Peter A Gasperoni
WA 7-0698 Ralph O Palmer
WA 7-0699 Oliver T Henderson
WA 7-0700 Richard A Wojick
WA 7-0701 Rudolph P Desjardins
WA 7-0703 Ralph S Colwell
WA 7-0704 Walter Davey
WA 7-0705 John M Donlon
WA 7-0706 Thomas E Conway
WA 7-0707 Florence Dutelle
WA 7-0708 William H Kirby
WA 7-0709 William J Consone
WA 7-0710 Everett S Lee
WA 7-0715 Daniel Hovey
WA 7-0716 Adelard H Pelletier
WA 7-0717 Harold J Gregory
WA 7-0718 Leonard Ramsdell
WA 7-0719 Joseph C Denara
WA 7-0720 William Bogel
WA 7-0721 Edward E Mazzetta
WA 7-0722 Dept of Public Welfare
WA 7-0725 Forrester C Smith
WA 7-0726 Arthur F Adams
WA 7-0727 Frederick Healey
WA 7-0728 Donald J Albert
WA 7-0729 Cidney F Rowell
WA 7-0730 George F Walsh
WA 7-0731 Mrs Alice L Gibney
WA 7-0732 Charles C Edson
WA 7-0733 Wolf Katz
WA 7-0734 Walter D Pennell
WA 7-0735 Dominick Amore
WA 7-0736 Alvan E Russell
WA 7-0737 Mrs Eliz Jarnes
WA 7-0738 Edward L Normand
WA 7-0739 Daniel M Quill
WA 7-0740 Mrs Alice B Sharp
WA 7-0741 Arthur E Poole
WA 7-0742 Douglas C Dash
WA 7-0743 Melvin Pinauski
WA 7-0744 Harold E Thalheimer
WA 0745 Earl N Gilhooley
WA 7-0746 Neal F Brown
WA 7-0747 Esaias R Swain
WA 7-0748 Roy L Gardner
WA 7-0749 James H Bell
WA 7-0750 Frank E Bogrett Jr
WA 7-0751 Arnold L Sweet
WA 7-0752 Arthur R Killam
WA 7-0753 Ronald A Lefavour
WA 7-0754 Harold W Teeter
WA 7-0755 Mrs Bertha M Roderick
WA 7-0756 Robert J Minigan
WA 7-0757 James R Kennedy
WA 7-0758 Harry W Odell
WA 7-0759 Sidney Larcom
WA 7-0760 Robert C Clark
WA 7-0761 Norman W Gregory
WA 7-0762 Carmine Civitarese
WA 7-0763 Mrs Alice L Hilpert
WA 7-0764 John F Driscoll
WA 7-0765 Carroll K Frost
WA 7-0766 Sebastian F Finocchiaro
WA 7-0767 Paul H Chase
WA 7-0768 William Monroe
WA 7-0769 Ralph Lisciotti
WA 7-0770 Roland C Sears
WA 7-0771 Mrs Mary L Shay
WA 7-0772 G Irving Tarr
WA 7-0774 Peter C Tappan
WA 7-0775 Flora H Smith
WA 7-0776 Albert E Smith
WA 7-0777 Daniel R MacLean
WA 7-0778 Donald S Leck
WA 7-0779 Mrs Irene Terrieo
WA 7-0780 Liberato Pinciaro
WA 7-0781 Emilio Trugli
WA 7-0782 Mary A Campbell
WA 7-0784 Ezra H Davis
WA 7-0786 Patrick Clancy
WA 7-0787 Donald L Sounia
WA 7-0788 Thomas J Kelly
WA 7-0790 James P Fullerton
WA 7-0791 Ralph J Cimon
WA 7-0792 Allison W Ambrose
WA 7-0793 Mrs Julia Katz
WA 7-0794 Timothy J Riordan
WA 7-0795 Gerald J Bors
WA 7-0796 Leonard W Anderson
WA 7-0797 John B Komich
WA 7-0798 Alfredo D Cappola
WA 7-0799 Walter J Doane
WA 7-0800 Gerald A Pizzello
WA 7-0801 Alfred J Badger
WA 7-0803 Frederick L Foss
WA 7-0804 Paul M Hayes
WA 7-0807 Eric G Ostmark
WA 7-0808 Leuville J Whorf
WA 7-0809 Aggeo G Scorzoni
WA 7-0810 Howard P Phelan
WA 7-0811 Kenneth B Anderson
WA 7-0812 Thomas R Powers
WA 7-0813 George J MacDonald
WA 7-0814 Elizabeth A O'Brien
WA 7-0815 George Vanikiotis
WA 7-0818 Jeremiah Colameta
WA 7-0819 Louis A Woodberry
WA 7-0825 Deborah Smith
WA 7-0826 Benjamin J Marcheterre Jr
WA 7-0827 Charles B Frank
WA 7-0828 Elliot R Black
WA 7-0829 David A Tonneson
WA 7-0831 Richard K Jones
WA 7-0832 Eugene Marley
WA 7-0833 Patrick J Guiliano
WA 7-0834 Joseph L Balboni
WA 7-0835 Alfred W Gasperoni
WA 7-0836 Jack B Mills
WA 7-0837 Louis T Diebner
WA 7-0838 Myron G Kirwin
WA 7-0839 Mrs Josephine E Kely
WA 7-0840 Mrs Isabelle Jones
WA 7-0841 Robert D Hall
WA 7-0842 Armando Scanzani
WA 7-0843 Mrs Alice C Watson
WA 7-0844 Charles B Ellsworth
WA 7-0845 Robert J Theriault
WA 7-0846 John A Duran
WA 7-0847 John B Larivee Jr
WA 7-0848 Mrs Rose Wise
WA 7-0849 Carl M Brown
WA 7-0850 Guy W Gordon
WA 7-0850 Gilbert B Ronk
WA 7-0851 Donald E Crandall
WA 7-0852 Leonard S Cohen
WA 7-0853 Mrs Delia K Checchi
WA 7-0854 Joseph A Finochio
WA 7-0855 Lawrence B Steedman
WA 7-0856 Mrs Sallie E Tucker
WA 7-0857 Robert J Hilton Jr
WA 7-0858 Joseph Serra
WA 7-0859 Norman Wiederkorn
WA 7-0860 Mrs Pearl E Grant
WA 7-0861 Hilaire A Tremblay
WA 7-0862 James W Andrews
WA 7-0863 Mrs Alice McLoughlin
WA 7-0864 John H Black
WA 7-0865 Peter Coppola
WA 7-0867 James J Lyons
WA 7-0868 Robert G Santacross
WA 7-0869 Webb F Smalley
WA 7-0870 Anthony J Lomonte
WA 7-0871 Alphonse E Amatucci

WA 7-0872 George W Pickering
WA 7-0873 Roger Stanley
WA 7-0874 Sam Lee
WA 7-0874 Harry S Chin
WA 7-0875 Robert M Goodwin
WA 7-0877 John J Danda
WA 7-0878 Norman E Trenoweth
WA 7-0880 Mrs Elizabeth Parisella
WA 7-0881 Eleanor Stanley
WA 7-0882 Albert Casale
WA 7-0883 Wilbur H Farley
WA 7-0884 Richard L Greeley
WA 7-0885 Dwight G Beals
WA 7-0886 Stanley F Juralewicz
WA 7-0887 Kenneth F Pollock
WA 7-0888 Lillie M Noren
WA 7-0889 Robert W Todd
WA 7-0890 Thomas J Morrison
WA 7-0891 Richard H Winchester
WA 7-0892 Joseph A Blanchette
WA 7-0893 Mrs Edna P Haven
WA 7-0894 Alfred G Cicchetti
WA 7-0895 John J Shea
WA 7-0896 Joseph C Silva
WA 7-0897 Frank E Morse
WA 7-0898 Leonard A Cavossa
WA 7-0899 Addison F Schade
WA 7-0950 Phillip I Taylor
WA 7-0951 Herbert W Dana
WA 7-0952 Robert R Rowe
WA 7-0953 Richard E DuBois
WA 7-0954 Mrs Esther F Beaulieu
WA 7-0955 Doris R Shanahan
WA 7-0956 John W Hazell
WA 7-0958 Leonard P Flynn
WA 7-0959 Serio LaPenna
WA 7-0960 Joseph P Shea
WA 7-0961 Ronald F Sarnie
WA 7-0962 Mrs Emma Kelley
WA 7-0963 Thomas E Stokes
WA 7-0965 Ralph E Burchstead
WA 7-0966 Joseph L Maglio
WA 7-0967 George W Bertucci
WA 7-0968 Edward C Terry Jr
WA 7-0969 Brown's Antiques
WA 7-0970 W Lucien Dansreau
WA 7-0971 Ralph C Clark
WA 7-0972 John W Woodberry
WA 7-0973 William C Silverio
WA 7-0974 Guido D LiPorto
WA 7-0975 Norman E Brackett
WA 7-0976 Elmer H Allard
WA 7-0977 Joseph B Morrison
WA 7-0978 Mrs Nellie Churchill
WA 7-0979 George H Wickens
WA 7-0980 Paul F Clements
WA 7-0981 Vincent J Dowdell
WA 7-0982 Willis F Quimby
WA 7-0983 Frank Greto
WA 7-0984 Mrs Elizabeth M Daley
WA 7-0985 Karl O Wegener
WA 7-0986 Robert T Graffum
WA 7-0987 Perley N Dodge
WA 7-0988 Mrs Agnes Robertson
WA 7-0989 Mrs Maud V Zeilon
WA 7-0990 Mrs Henrietta S Murray
WA 7-0991 Peter Lamberti
WA 7-0992 Frank S Wallace
WA 7-0993 Albert A Gaukroger
WA 7-0994 James S McKinnon
WA 7-0995 Joseph F Bonaito
WA 7-0996 Romolo Pasquarelli
WA 7-0997 Lee L Jameson
WA 7-0998 Peter A Gianoulio
WA 7-0999 Richard D Levesque

Names Appearing In Black Letters

~

IN THIS DIRECTORY are the names of those people who ACCOMPLISH THINGS and are entitled to favorable consideration, if for no other reason than their public-spirited support of measures which make for progress. They represent that ENERGY AND PUSH so essential to the commercial prosperity of the City, and in dealing with them no mistake will be made. The publishers are honored in thus making them better known to the public.

. . . *Patronize Them*

HAMILTON and WENHAM
Numerical Telephone Directory

1-M Mary Curtis
1-W Michael J D'Arcy
4 Hans C Nielson
6 Donald G Trussell (Estate)
6 Mrs Sarah H Trussell
7 John H Perkins
8 Francis H Burr
9-M Thomas J Britton
9-W Ethel M Poole
10 Timothy Kelleher
11-J Herman A Tremblay
11-M Joseph W Silveria
11-R Leon W Bishop
11-W Leonard L Heitz
12-M Elisha J Towle
12-R Walter L Abel
13 Alfred C Stevens
14 John W Page
16 Mrs Jennie L Bellevue
17-J Robert D Johnson
17-M Eugene A McLaughlin
17-R Mrs Eleanor Jay
18 William L Wildes
19 Harrison Gardner
20 Carl G Ricker
21 Henry F Larchez
22 Hamilton & Wenham B & M RR Sta
23-M Mrs Grace B Lamson
23-W William R Gwinn
24 Arthur M Knight
25 Edward M Hall
26 Frederick Ayer
27 Christ Episcopal Church
28-J Charles F Poole
28-R Leon S Perkins
29 Neil R Ayer
31 George H Sprague
32 Mrs Adeline P Cole
33 Edward J Ready
34 Frederic Winthrop Jr
35 Water Dept
36 Mrs Bertha L Crowell
37 Edward J Regan
38 Ralph W Armstrong
39 Jakob O Christofferson
40 Mrs Alberta R M Hunnerman
41 Raymond A Whipple
42 Hamilton Gardens
43-M Mrs P Muriel Pauling
43-R Mrs Florence M Child
44-M George V Shannon
44-R James J Dratus
45 Harrigan's Package Store
46 Mrs Alice M Coffin
47-J Sydney A Smith
48 Gardiner A Morgan
49 Winthrop F Ashworth
51-J George G Beckett
51-W Reginald A Maidment
52 Edmund A Hoggard
53 Carriage House The
53 Andrew H Henery
54-J Clifford D Bain
54-M David E Parsons
55-J Herbert L Cheeseman
55-W George Caulkins
56-J Mrs Ella M Gay
56-R Mrs Mary J Keefe
57-M Lawrence M Peterson
57-W Eugene F Heft
58-J Roger Taylor
58-W Mrs Merle K Robertson
59 Lester F Stanley
60 Govoni's Fruit Store
63 Harold W Lee
64 Lords Hill Realty & Trust
64 Mrs Ruth C Rogers
65-M Frank Leonard Tree
65-W Mrs Elsie M Stillings
66 Philip T Shackelford
67 Patrick J Keough
68 Mrs Harriel E Merrill
69-R Morris Koll
69-W Hamilton Tailors
70 Hobbs House
72 Raymond H Lawton
73-R Robert H Chittick
73-W Chittick's Farm Supply Store
74 Horace H Foster
75-M John F Wilde
75-W Ernest W Boredreau
76-M Merrill J Smallwood
76-R Cornelia A MacGregor
77-J Edson D Granger
77-M Julius J Waldman
77-R Raymond W Morse
77-W Michael Wellar
78 John W Tyack
79 Hamilton & Wenham News Inc
80 Stephen D Kinsella
81 Jetta W Roberts
83-M Mrs Marion P Woodman
83-W John F Butterworth
84-R Robert W Jordon
85-M Mrs Bessie M Caves
85-W Ralph W Perkins
86 Benjamin J Brettler
87 Lawrence J Brengle Jr
88 Robert A Hamilton
89 Samuel S Conway
91-M John Penney
92-J Arthur C Kirby Jr
92-R Mrs Bertha M O'Leary
93 Mrs Alice Grant
94 John A Dunn
94 James Miller
95-M Maynard L Diamond
95-R Louis A Dodge
96 John S Amory
97 Theodore U Hollander
98 Charles J Tersolo
99-M Philip C Hoppins
99-W H Norman Weldon
100-M F Harlan Clock Jr
100-W William O'Brien
102-J Raymond Patenaude
102-M Harold E Doyle
102-R Charles J Oliver
102-W Hermas E Benjamin
103 Iron Rail Camp
104 Reginald H Smith Jr
105-M Alexander A Agrella
105-R Norman F Prescott
106-J John B Glaback Jr
106-W George V Gage
107-J Gordon H Allen Jr
107-R John A Wilson
108 Board of Assessors
108 Public Welfare
108 Town Clerk & Town Accountant
108 Town Treasurer
110 Myopia Hunt Club
113-M Joseph Hursty
113-R Hazel E Cram
114-W Max M DeMille
114-W Francis L Higginson
115 Mrs Bessie D Vaughan
116 Arthur Cook
117-J Russell C Tarr
117-R Robert E Clarke
118 Lester W Wallace
120-J Mrs Carolyn W Lander
120-R Mrs Mary F Mullins
120-W Kostanty J Swipitski
121 Stanley I Hayes Jr
122-J Norman H Granz
122-M Frank A Corning Jr
122-W William O Nichols
124 Francis C Moynihan
125 Arthur W Day
126 Francis P Sears
127 Richard E Knowlton
128 Oliver Wolcott
129 Robert W Rollins
130 Reginald W Tarr
131 Robert H Bode
132-J James S MacLaren
132-M Hamilton-Wenham Garage Inc
133 John W Markey
134 Mrs Sadie L Walker
135 Ralph Hursty
136-R Rev David Kerr
137 Richard W Johnson Insurance Agency
138-M Congregational Church
138-W Rev Wilfrid J MacLean
139 Mrs Mabel L Woodbury
140 Donald C Davis
141-W Mrs Ellen L Walsh
142 Mrs Pauline M Dearborn
143 Harold A Daley
144-J Sarah C Prince
144-M Mrs Alice B Prince
145 John H Ostrom
146 Charles K Gerbrach
147 Norman D Vaughan
148-M Charles E McPhilomy
149 Reginald R Hersey
149 Warland E Hersey
150 William B Keppie
152-M Orpheus L Woodbury
152-R William A Trout
153 Frank W Welch
154 Robert S Caves
155-R John A Brumby
155-W Brumby's Garage
156-M Bernice J Andrews
156-R Richard Wills
157-M Harold T Decot
157-R Richard L Pedrick
158-J Clyde W Wallace
158-R Angelo V Fucillo
159 Allan MacCurrack
160 Philip C Keyser
161 Donald M Keyser
162 Fire Dept
162 Engine No 1
162 Engine No 2
162 Engine No 3
162 Ladder No 1
163 George D Grant Jr
164 Ralph C Berry
165 Mrs Alaska L Weiler
166 Gervase Featherstone
167 William A Rathwell
168 Clark S Sears
169 John S Geary
171-M Warren K Riddle
171-W Paul H Warren
172 Lee W Schofield
173-M Scott D Libby
173-R Horace G Woodbury
174 John M Waldie
175-W Charles G Hilton
176 Robert C Jones
177-J Benjamin A Dodge Jr
177-R Roland P Berry
178 Mrs May P Goldsmith
179-M John E James
179-R Daniel P McGinley
179-W Mrs Anna W Whittier
180 Wenham Self Service Market
180 J Wesley Chadder
181 Philip R Askman
182 Fire Dept

183 Febiger C C Co
184 Police Dept
186 Charles W Davis
187-J Bernard L Sawyer
187-M Melville H Rood
187-W Mrs Grace B Kilham
188-M Rudolph H Haraden
188-R Harold W Huckins
189 Greycroft Farm
190 Mrs Mary C Osgood
191 Mrs Annie S Caverly
192-M Everett A Hurd
192-R Everett P Hull
193-J Leslie E Garde
194 Donald A Rogers
195 Teal Wing Kennels
195 Thomas F Moseley
196 Donald E Currier
197 Philip J Kelleher
198 Thomas Musumeci
199 Houston S Phelps
200 Mrs Bessie Preston Cutler
202-M Edmund T Belton
202-R Walfred B Sellman
205 George E Landers and Son
205 George A Landers
206 Harold J Arthur
207 Harry Cook
210 Manasseh Cutler School
211 Mrs Rita V Finney
212-J Jeremiah T Donovan
212-M James F Donlan
212-R John H Donovan
214 Percival D Whipple
215 Donald W Gates
216 Donald F Jaquith
217-M Robert S Lincoln
217-W Mrs Mabel F W Simpson
219 Town Clerk & Town Accountant
219 Town Hall
220 Amos W A Fuller
221 Raymond D Mailhoit
222-M Albert P Chouinard
222-R Benjamin H Machon
223 Albert L Rider
225-M William F A Stride
225-W William McCann
226 Mrs Grace E Marks
227 Chester R Chase
228 Frederick A Webster
230 Donald G Haraden
231-J Charles B Mitchell
231-M Victorine L McCarthy
232-R Foster E Tappan
233-M Augustus F Costello
233-R Archibald J Marshall
233-W P de Jager & Sons Inc
233-W Peter de Jager
234-M John J Maciejowski
234-W William R Cox
236 Arthur L Eldridge
237 Francis B Gajewski
238 Robert P Marchand
239 Henry A Erhard
240 Dudley L Pickman Jr
241 George E Anderson
242-M Bernard W Keefe
243-J Walter L Glidden
243-W Roger S Merry
244-M Frank W Buzzell
245-W Lawrence D Sargeant
246 Ralston F Pickering
247-J Ford M Sullivan
247-W Earl H Green
248-M Fred D Campbell
248-R William H Campbell
249 Mrs Margaret I Morrow
250 Welch & Lamson Inc
251 Leslie S Ray Jr
252-M John Walsh
252-R Joseph A Burridge
253-M G Johnston Geikie Jr
254-J Douglas Harwood
254-M Donald E Woodward
254-R Thomas G Yee
254-W Joseph P Hines
255 Mrs Irene P Caldwell
256 Alfred W Parsons
257-M Leo J Jacques
258-W Albert G Homan
259 Frederick F A Pearson
260-J Arthur E Loubris
261 Atlantic Cab Co
261 Ray's Atlantic Service Station
262 Mrs Elen B Duffy
263-J Robert N Spafford Jr
263-W Curt O Alboth
265-M William A LeRette
265-W Nelson T Bagnell
266-J Edward W Seaver
266-W Mrs Eunice M Bunce
267-J Harry G Dodge
267-W Lloyd J Moffett
268 97 Drive-In
268 97 Market
268 Joseph M Hurley
269 Finley D MacDonald
270 Kavanagh & Clarke
270 James E Kavanagh Jr
272-M James E Hall
272-W George F Dawe
273-J Harry R MacGregor
273-R John W Szaryc
274-J John C Wolcott
274-M James J O'Meara
274-R Alan C Spofford
274-W Earle G Giles
275-W Paul Q Roisvert
276 Mrs Hazel M C Bray
277-M Roland T Freeman
277-W Mrs Mary B Dolliver
278 Helen F Larkin
279-M Mrs Sylvia S Smith
279-R Grafton S Dennis
280 Edward H Frederick
281-M Daniel E Hughes
284 Joseph F Robbins
285-M Mrs Emma W Borrelli
286-J Henry C Jackson
287 Edward Freeman
288 Bay Road Motors
289-M H Grant Crowell
289-W Harry F Clarke
290 Lewis W Sawyer
291-M Lewis K Pierce
291-W Mrs Nathalie E Brown
292 Mrs Henrietta S Herrick
294-M A Miles Herrold
294-W Harry I Dale
296-M John E Luxton
296-W Everett A Armington
297 Allen Fuel Co
297 Mrs Maud B Allen
298 Mrs Rebecca M Sibley
298 Clifton A Sibley
299 Richard W Brown
300 Mrs Mary L Frothingham
301-J Bowden G Osborne
302-J Edith Ross
302-M Erving O Maxwell
303 Thomas D Meyer
304-W Harry D Mitchell
306 MacMillan's Esso Station
308-J Frank Leonard Tree Jr
308-R Mrs Elizabeth J Ayers
309-M George Morrow
309-R Raymond H Wallace
310 Richard S West
312-J Clifton R Durkee
312-R Ralph H Troop
312-W Walter J Maciejewicz
313 J Robert McLernon
314-M M Elizabeth Fitz
314-R Charles W Dolliver
316 Albert R Larchez
319 Austin S Cook
320 Arthur B Knowlton
321 Hall's Barber Shop
322-J James M McCullock
322-W Mrs Marjorie M Grant
323-M William H Laste
324-M Wesley H Towle
325 Silas P Campbell
326 Myron A Perkins
327-J Eric T Johnson
327-R George F Ropes
328-M Ray M Sanford
328-R Truman W Carew
328-W Thomas J Millerick
329 Joseph Robertson
330 E Preble Motley
331 Albert W Dodge
332 Quincy A S McKean
333 Herbert Jaques
334-J Chester D Mattern
334-W Harold G Dodd
335-J George H Gwinn
335-W Mrs Mary L Wood
336 Chop Stick House
337 Hamilton Food Shoppe
338 John B Greene
339 Francis P Sears Jr
340 Frederick Ayer Jr
341 Daniel M Rogers
342 Mrs Edith D Phippen
343-J Henry J Vachon
344 John A Bick Sr
345 C Donald Woodman
346 George C Ackley Jr
347 Wentworth Kennard
348 Peter L Scott
349 Charles H Shackelford
350 Wilfred W Brouillette
351-M Mrs Ruby L Southwick
352 John F Counihan
353-M Roger B Haszard
353-R Mills C Aldrich
353-W Wallace C Haszard
354 Donald B Seaver
355 Ernest T Gregory
356 Robert A Greeley
357 Mrs Ruth F Hale
358 Thomas E Proctor 2d
359 Philip B Weld
360 Rev Edward J McLaughlin
361-J Howard E Hanson
361-R Robert K Jenner Jr
362-M David W Foster
362-R Leo F Shapley
363 Donald F Morse
364 Harold E Porter
365-M Mrs Ellen Wood
366 Henry O Phippen
367 Philip H Smith
368-M Kenneth R Butterworth
368-R David W Robinson
370 Sarah E Gould
372 Mrs Juliette H B Goodwin
373 George H Ricker
374-J Robert F Cobb
374-W Guy F Alleruzzo
375 Rupert H Crehose
376-J G Austin Fuller
376-M Harold R Burrage
376-R Sidney C Gould
376-W J Robert Gauthier
377 Sidney Griffin
378 Mrs Ruth F Donaldson
379 Charles L Proctor
380 Mrs Grace M Anderson
382 Sumner A Pingree
384 Gordon C Prince
385-J Leonard Berry
385-R Mrs Carrie D Holmes
386 Community Package Store Inc
387 Jean Austin
387 Joseph E Austin
388-M Mrs Elfreda V Pedrick
388-W Wilbur H Hardy Jr
389-J Harry E Williams
389-W Mrs Martha E Wilson
390 Community Market Inc
392-M Mrs Eva B Hopping
392-W George S Patton
394 Flying Horse Farm
395 John H Horn
396-M Ruth E Austin
396-W Mrs Martha F Goodrich
397-J Ralph H Matthews Jr
397-W Oakley V Mills
398 Harold C Smerage
399 Wenham Tea House & Exchange
399 Mrs Mildred H Fowle
401 Connolly's Pharmacy
401 Henry P Connolly
402 Andrew R Cash
403 Blanche's Beauty Shop
404 Johnson TV
406 Frank Potter

407 Elmer L Mitchell
408 John E Hartnett
409 Mrs Nellie R Crosby
410-M Harry V Boyles
411 Bennett's Footwear
412 Bernard M Pineless
414 Robert W Dodge
415 Robert G Porter
416 Orman J Richards
417 Robert H Brooks
420-J Leonard C Conches
420-M Howard D Hodge
420-W Arthur G Larrabee
421 Carnes Auto School
421 Carroll J Carnes
421 Joseph F Carnes Jr
422-M Tax Collector
422-M Benjamin A Gatchell
422-W Alexander Begg
423-R Edward A DeWitt
424 Hugh C Wentworth
426-M Martha E Pierce
426-R John J Perkins
426-W Mrs Elizabeth M A Tree
427-R Paul L Chagnon
429-W Mrs Florence P Moreland
430 A Merrill Cummings
431 Harry L Moore
431 Lawrence Pelkey
433 Mrs Marion Harding
434 Harold L Carlman Jr
435-J Costas L Caraganis
435-W Robert H Pearse
436-M Mrs Lillie B Eaton
436-W Mrs Gwendolyn D Knowlton
437 Harold A Sturges
438 Wendell H Campbell
439 Clifford Roberts
440 Wenham Golf Club Inc
441-R Charles E Gagnon
441-W Robert O Costello
442-M Ronald Mack
442-W Cecil R Killam
443-M Donald F Talcott
443-W George H Bailey
445 Arthur Lindsey
446-J William W Hendrix
447 Robert L Burns
448-W Charles E Grant
449 Patrick J Carroll
450 Percy H Bruce
451 Edward B Pulsifer
452 Donald H Bell
453-M Robert M Dunn
453-W Mrs Lillian M Hammond
454 William J Bursaw
455 John King
456 Charles M Bell
457 Fred C Morris
458 Stephen J D'Arcy Insurance Agency
458 D'Arcy and D'Arcy
458 Stephen J D'Arcy
459 Jerome F Flynn
461-M Mrs Marion S Batchelder
461-W Victor D Roland
462 Jack D Cook
463-J Mary E G Butler
464 Mrs Melvina A Dodge
465 Corey C Garey
466 Mrs Catherine B Burrage
467-J Wayne R Gauthier
467-W Chester H Peabody
468-M Richard H Cochrane
468-W Walter S S Jacobson
469 Henry A Laughlin Jr
470 Barnard P Todd
471 Paul F Zampell
472 Earl E Johnson
473 Mendy's Cottage Limited
473 Michael F Willson-Wynne
474 Mrs Annetta C Brooks
475-M Chester F Griffith
475-W Ralph Wood
476 Charles F Marshall
477 Richard C Storey Jr
479-R B Grant Dodd
481 Barrett Wendell
482 John H Ostrom
483 Justin W Poor
484-J Mrs Nellie Knowlton
484-W Harold M Dodge
485 Burnetts Wenham Street Garage
485 Wenham Motorcycle Sales Ltd
485 Robert M Burnett
486 Mrs Bertha F Knowles
487 Mrs Grace M Pariseau
488-M Paul W Crosby
489 Joseph Crateau
490-M Robert P Wirling
490-R William L Theon
491 Mrs Edith N Steinfeld
492 Stanley E Allen
494 George A Perkins
495 Gerald F Colwell
496-M Robert N Peale
497 Hans H Esten
498 Edward Fielding Jr
499 Mrs Julia B Sargent
500 Standish Bradford
501 Village Mower Shop The
502-W Frank C Eveleth
503-W Henry A Messer
504-M Joseph R Gates
504-R J Stephen Sargent
507-J John F Cleveland Jr
507-W Edward A Taft
509 Frank A Corning
511-M Leonard W Davison
511-R Theodore W Maione
512 Hamilton Oil Co
512 Frank Maione
514 Mrs Ann S Cole
515 William F Laws
516 Mrs Margaret T Pierce
517 Maco Shoe Repair
518-W Afton F Bezanson
519-M Floyd R Walker
519-W Albert Oser
520-M Emile Chartier Jr
520-W Roy F Leach
521 Philip A Graham
522-M Elwood F Chace
522-W James Ackerman
523 Howard E Perkins
524 George J Sullivan
525-J Leslie R Pierce
525-M Sidney J Simpson
525-R Theodore B Yasi
525-W James M Campbell
525-W Leverett W Campbell
526 Raymond K Tarr
527 Lake View Golf Club Inc
527 Mrs Ethel B Wentworth
528-J Michael P Amatucci
528-W George K Richardson
529 Mrs Rosamond M Cushman
530 Mrs Nora M Carlson
531 Bartlett Gardens
532-R Percy L Curtis
534-J David E Cummings
536-J Francis W Sargent
536-W Boris H Block
537 James F Ellison
538-J Albert L Bennett Jr
538-M Revere W Brooks
538-R Donald S Lightbody
538-W Charles H Dodge
539 Mrs Etta E Gray
541 Merrill J Baumann
542-M Lawrence C Foster
543 Charles F Johnson
544 Freeman A Walker
545 Joseph M Ortins
546 Mass Society for the Prevention of Cruelty to Animals
546 John T Brown
547-J Mrs Lydia L Haraden
548-W Donald Greeley
549-W Fred C Burnham
550 Beverly Trust Co
551 William K Kapp
552 Mrs Lilla C Day
553 Paul W Hoak
554 Charles A Leach
555 Robert J Brown
556 Alden L Southwick
557-M Edwin P Cummings
557-R Norman R Durkee
558 Radiant Kennels
558 Mrs Viola G Proctor
559 Warren R Parker
560 William F Patch
561 John F Deegan
562-W Frank A Cooke
563 William A Murphy
564-J Paul D Pooler
564-R Earl L Whitcomb
565 Fred Pulsifer
566 Delano M Kennard
567 Linwood C Wiley
568-M Wells E Nickerson
568-R Clayton U Gray
569 Lawrence Lamson
570 Farrester A Clark
571 John L Rice
572-J Harold R Clow
572-W Joseph S McCarthy
573-M Paul S Dumas
573-R Harvey F Humphrey
576-M Mrs Grace C Kinsman
576-W James D MacDonald
577-M John C Cowles
577-R Dudley W L Hawkins
579-W Arthur A Begg
580 Philip M Reynolds
581 First National Stores Inc
582 W Lincoln Boyden
583 Tadeusz W Dankowski
584-M Joseph V Sargent
585-J Roy C Earley
585-R Leonard J W Franson
586-J Dwight L Ayres
586-M Gustav H D Franzen
586-W Roland E Cummings
587-J Thomas N McGann
587-W James A Crowley
588 Mrs Ellena E Foote
590 Mrs Hattie F Barnes
591 Roger T Armstrong
592-M John F Neary
592-W John Dodge
593-M Harold W Regan Jr
593-R Sydney C Prince
594-M Walter M Nelson
594-W Robert A Chittick 3d
595 John B Clemenzi
596 Richard E Morse
597 C Frederick Aiken
598 The Mears Shop
599-M Elmo O Adams
599-W Otho L Charles
600-J Rev Charles Schauffele
600-M C Glover Dodd
600-W Rev Glenn W Barker
601 A P Gardoner Post No 194
602-J Albert Schooley
602-M Paul V Eldridge
602-W Daniel MacDonald
603 Stanley J Mikulski
604 Herbert C Noren
605 Stephen O Yeaton
606-J Mrs Jessie W Cunningham
606-M Myron E Clarke
606-R Charles Blaney
606-W George B Potter
607 Pine Grove Boarding Stable
607 Patrick J McCarthy
608-J Albert Spiridigliozzi
608-M Bernice W Davenport
608-R Archie J McLean
608-W Mrs Margaret G Bowden
610 Frank Pulsifer
611 Hamilton Diner
612-R Ernest C Townsend Jr
612-W Allen G Sanborn
613 Robert L Johnson
614-R Mrs Lousanna C Crapon
615 F Burnham Chapman
616 Joseph M Tomeo
617 Allen M Hill
619-J Fred J Tagney
619-M John T Walke
619-R Harold Redman
621 Jackson W Garfield
623 Harvey E Barnes
624-R Edward T Aucella
625 Mrs Leila Sewall
626 William F Sullivan
627-J Ernest L Gray

627-M Ernest L Dunn
628 John E Lawrence
629 Arthur T Allison
631 Richard C Dixon
632-J Donald R Phillips
635 George D Aldrich
636 Benjamin G Robertson
637 Melvin R Jeffs
638 Dean E Cogswell
639-J Donald C Moser
639-M Fred R Varney
640 G Gordon Love
641-M Edgar E Joiner
641-W Frank K Campbell
642-M Theodore C Kausel
642-R Ray G Knowlton
643 Eben P Stanley
644-J Willard H Estes Jr
644-M Edward S Smorczewski
644-R Antonio Stelline
645 George E Thibodeau
646 Frank G Sargent
647 Arthur L Bennett
648 John C Dixon
649-M Paul H Cormier
649-R George A Tinkham
650 Hunneman & Co Inc
652 Robert E Graham
653 Edmund H Kendrick
654 Walter D Cooke
656-M Lucien Rucst
657-J John P White
657-W Howard C K Spears
658-R Arthur J Silva
659 Kenneth A Cook
661-M Ralph S Hayward
662-R William D Dorden
662-W Fred S Knowlton
663 David P Foss
664 Aloysius J Jones
665 Peter J Thimmer
666 Mrs Anita J Bruyere
668-J William Russell
668-R Kenneth L Baker
668-W Paul R Crowley
669 Mrs Gladys T Hayes
670 William H Coolidge
671-M Mrs Agnes C Turner
671-W Mrs Blanche C McRae
672 William T Kemble
673 Walter H Foss
674-J Mrs Alice J Smith
674-M Laura A Sargent
674-W Porter J Perkins
675 Joseph Harrington Jr
676-M George G Foster
676-W William F Walsh
677 Richard Rulon
678 Mrs Emily Barker
679 Millard F Fitzgerald
681 Richard H Smith
682-M Edward Searles
683-J Mrs Ella F Dodge
683-M Walter E Cheever
683-R Geoffrey C Sargeant
683-W Peter C Costas
684-J John I Robison
684-W William P Poole
685 Walter G Estey
686-J Edwin C Eldred
686-W John A Foster
687 Ralph E Ericson
688 Gertrude L Fletcher
689-J Mrs Sarah A Edmondson
689-M Mrs Estella C Peterson
689-R Frank B Nutting
689-W Frederick A Durkee
690 Anderson's Taxi
691 Thomas J Walsh
692 David M Kain
694 Raymond J Thibodeau
695-J Carl Poehler Jr
695-M Frank E Manthorn
696-J John Bevridge
696-M Louis Davino
696-W Hugh J Collins
697-W Rupert B Lillie
698 Edward F MacNichol
699-M Olive P Welch
699-W Paul A Brumly
700 Hansbury P J Lumber Co
701 Hamilton Hardware Store
702-J Russell E Chesley
702-W Robert G Gagne
703 Donald R Ferris
704 Thomas E Hogan
706-J John P Robinson
706-M F Guy Cole
706-R Everett D Burns Jr
706-W Robert R Merrill
707 C Wayne Spencer
708 Joseph P Bane
710 Mrs Ella C Pape
711-M Mrs Christine B Taylor
711-W Mrs Edith H Nason
712 William R Corning
713-M Earl F Goddard
713-R Frank Dagresta
714 Gordon L Thompson
715 Francis Bettencourt
716-M Charles MacKinnon
716-W Edmund J Batchelder
718 Bernard F Collins
719 Mrs Janet G Wilson
720 Larch Farm
720 James R Reynolds
721-J Joseph H Tremblay
721-M Neil M MacLaren
722 Luther M Caverley
723 Frank S Abbott
724-R Mario Pasquarelli
724-W F Warren Russell
725 Edmund J Liscomb
726 Joseph O Filtranti
727-J Lawrence Dupray
727-W Reginald L Cann
729 Harold S Maddix
731 Owen I Haszard
732 Anthony F Marinelli
733-W Leonard M Tracy
734 Nathaniel C Nash
735 Al's Variety Store
735 Alfred J Jermyn
736 Mrs Ellen G Hurley
737-M Mrs Winifred M Ginty
737-W Winifred M Brady
738 Leroy F Clarke Jr
739-M Herbert G Giles
740-W Joseph E Thibault
741 Esther B Proctor
743-W Robert Peterson
744-R Winson H Morrill
744-W Earl S Gadbois
745 William B Trafford
747 John B Hill
748 Town Line Shop
749-M John G Allen
749-W Albert St Germain
750 Tots & Teens Togs Shop
751-M James W Brown
752 John M Darnton
753 Frederick C Batchelder
754 Edward J Lanpher
755 Al's Service Station
756 Mrs Marian McK Wigglesworth
757 Mrs Dora S Perkins
758 John J Meaney Jr
759 Carmelite Junior Seminary
761 George S Wallis
763-J John F Fryer
763-M Gordon A Taylor
763-W Henry J Bailey Jr
764 William E Bourne
765 Community Garage
765 John C Back
766 Mrs Dorothy Jordon
767 Paul S Tucker
769 Robert P Chase
771-M James E Sanders
771-R John F Neville
772-M Earl M Conrad
772-M Harris F Conrad
772-R Germano Angelini
774-J Philip J Seaward Jr
774-M William A Maihos
774-R Benjamin S Learoyd
775 Smerage's
776 Robert W Brown
777 Harold D Moses
778 Ernest E MacGregor
779 Stuart A Spaulding
780-J Mrs Lucy T Peck
780-M Mrs Ethel M Brewer
780-R Allen M MacKinnon
781-M Edward J Mulry Jr
782 George C Cutler
783-J Philip R Peterson
783-W Harry D Elliott
784 John H Quinn Jr
785 Alfred E Edmondson
786-M Mrs Bernice G Thayer
786-W Danton W Sawyer
787 Cornelius J Murray Jr
788 Robert G Love
789 Ray's Super Cleaners
790-M Mrs Alma M LeBlanc
790-W Anthony R Maione
791 Benjamin Pearse
793-J George Pisani
793-M Robert Hathaway
793-R Charles L Johnson
793-W Norma L Levik
794 George A Miller
795 John C Garland
796-R Manning S Chellis
797 Herbert H Tobyne
798-M William F Russell
798-R Mrs Emma N Rutter
798-W J Henry Mohr
799 Mrs Hilda R King
801-M Wilfred G Hill
801-W Merland L Maxim
802-J Creighton C Blenkhorn
802-M Philip Caverly
802-W Mrs Belle Caverly
803 Elmer M Anderson
804-R Joseph A Drozek
804-W Warren B Stanley
805 Albert J Perry
806-J Mrs Catherine V Mycue
806-W Frank T Piskur
807 Brenda's Jewelry & Gifts
808 Emile E Cormier
809-M Chester J Pierce
809-W William Lithgow
811 David H Taylor
812-M Mrs Amelia H Carbee
812-W George A Smith
812-W Jessie L Smith
813-M Salvatore J Clarizia
813-W Wilfred J Perrier
814 Stanley G Hayes
815 Hamilton Auto Body
816 John G Knowlton
817 Edward N McMillan
818 Frank E Adams
819 Clarence H Newlin
820 Luige F Vallone
821 Almont S Elwell
822 David L Richardson
824 Alvin P Whipple
825 Village Beauty Salon
825 John W Balkus
826 William W Symonds
827 Louis N Cabot
829 Richard D Phippen
831-J Arthur W Carr
831-R Robert V Hamilton
832-J K Leslie VanHorst
832-M Roger R Nicole
832-W Rev Burton L Goddard
833 Mrs Louise F Doran
834 Lawrence E Trefry
836-J Reginald H Maidment
836-M Mrs Vareria Deane
836-R Philip J Gilbride
836-W George W Caley
837 Mrs Ethel L C Batchelder
838 A Roland Teiner
839 Timothy A Mavrakos
840 Adolph M Olson
841 Evan B Roberts
841 Randolph F Tucker
842 Mrs Nena Hayes
843-J Edward Woll
843-W Arthur Fiske
844 Mortimer C Mirantz
845 William O Baker
846-J Albert W Jones
846-R Alfred P Cummings
847 John A Bick Jr
848 Clifford P Swaine

849 Joseph F Poor
850-J James L MacGrath
850-M Mrs I Ferne Brown
850-W P Joseph Meaney
851 Burton J Crawford
852 H Richard Trask
852-W Norman R Crowley
854-M William T Sullivan
854-W Mrs Margaret M Cole
855 Jackson W Garfield
857 John L Hepperle
858 The Dodge Associates Inc
859 Bronson W Chanler
860-W John B Ashton
861-W Hammond P Diggle
862 Isaac Strickland
863 Omer J Poirier
864-M Robert Caverley
864-W William O Hamlin
865-J William Murray
865-M Mrs Nellie Koloski
865-R Mrs Catherine C Maynihan
865-W Alexander J Koloski
866-J Byron E Collins Jr
866-R M Allen Saunders
867-J Henry E Doyle
867-M Jack E Mazzotti
867-W Chester H Guilford
868-J Lawrence C Berry
868-M Eugene F Bohnwagner
868-R Growenor N Wills
869 A Philip Thompson
870 James B Parker
871-R Daniel Moran
873 J Donald Jeffers
874-J James E Phipps
874-W Alexander M MacDonald
875 Albert LeBel
876-M Robert N Secord
876-R Donald J Killam
878 Frederick W Newman
879-M Robert H Wills
879-R James Hay
879-W Eugene J Gorini
881 Wenham Historical Association
882-R Mrs Etta B Lightbody
882-W Charles E Burns
884-J Richard A Brown
884-W Mrs Aujusta L Jorgensen
886 Adam M Lammert
887 Harry S Middendorf
889 Thomas W Foley Jr
890 George B Horne
892 Ellsworth L Duclow
894 Michael F Bianco
895 Asbury Street Market
895 S Johnson Tilson
896 Rev James R Whittemore
897-M William E Haslegrave
899 D Joseph Lyons
900 Sumner Pingree Jr
901 Robert E Porter
904 Willard E Estes
905 Bernard Grossberg
906-J William F McKay Jr
907-M George F Wilder
907-R Eric A Nelson
907-W Mrs Violet M Tuck
912-J Norman E Clayton
912-M Lawrence J Hurley
912-W Burleigh H Leach
913 Rodman A Nichols
914-J Clayton M Burton
915-W Alan T Ward
916 Albert C Tucker
917 George Hayes
918 Anthony DiFrancesco
919 William Gyson Jr
921 Lewis Zampell
922 Gardner P Burton
923 Frank E Lenherr
924 Webb's Automotive Service
924 Gordon W Webb
925 Henry A Raby
926 Norman J Eddy
927-M John P Dotson
927-W Mrs Marie T Remick
929-A Raymond Barter Jr
930 Alexander Chruniak
931 Noah A Tremblay
932-M James W Frost
932-R William F Driscoll
933 Joseph E Durrell
934 Mrs Elsie C Knowlton
936 John H Woods
937-M Herbert E Sellman
937-W John W Dolliver
938 Edward W McGuiness
939-M Mrs Hazel M Perkins
940 Richard L Gysan
941 Albert E Towne
942-M John T Day
942-W Mrs Dorothy Peterson
943-M Oscar J Martin
945 Glenn E Blanchard
946-M Edward J Devlin Jr
946-W Philip W Stevens
947 Howard M Brooks
948 Peter J Kilhouley Jr
950 Richard W Dresser
951-M Walter C Williams
951-W Harland H Carter
952-M Joseph T Ferris
952-W Harold W Boothroyd
953 Harold M Johnson
954-J Fred Afholderbach
954-M Benjamin Townshend
954-W John C Kerans
955 Sherman E Crites
956 Lloyd Lister
957 Leonard R Heurlin
958-J John L Kielty
958-M Richard A Toomey
958-R Francis J Albanese
959 Raymond R Martel
960 Philip S Plummer
962-M Murray W Obear
962-W William J Harding
963 Muriels Inc
964-M Edward S Noyes
964-R Harold A Carr
965 Thaddew S Suwinski
966-M Michael B Ward
966-R Chester Lewis
866-W Philip C Leavitt
967 James R Griffith
968 Russell M Dempsey
969 Fred C Barnes
970-M Lawrence R Stone
970-W J Roy Wolfskill
971-W Philip J Burnham
972-R Frank C Carlson
973-M Charles W Weddleton
973-W Hardy F Nichols
974 Elmer H Smith
975-R Edmund R Smith
975 Edmund R Smith
976-M William J Bouchard
976-W Warren R Gray
977-M James P Fay
977-W Everett C Wilson
978 T Sidney Dunn
980-M Ford W Keith
980-R William E Walls
981 Florence L Stobbart
984 Edward J Splaine
987 Joseph L Soucy
988 Franklin L Sargent
989 Alvah I Day
991 Cleo C Kingsley
993 John S Horne
994 Elwood W Schafer
995 Gordon A Hemenway
997 Everett M Hyde
998 James H Dunn
999 Thomas A Cooper
1001 George S Cann
1002 Richard Bertone
1003-M Wendell F Fearon
1003-W Bermar A Jones
1004 William G Clyde
1005-J Robert E Ward
1005-W Norman W Hill
1006-J Mrs Rita S Kingsley
1006-M Alfred J Decareau
1006-W Louis S Morin
1007 Mrs Rosealba M Lavaie
1008 John W Rafter
1010 Robert G Vaux
1011-M Phillip Agganis
1011-R Donald S Sumner
1013 Joseph J Hearne
1014-R Joseph R Gates Jr
1015 Robert M Larned
1017-M Mrs Elizabeth C Keene
1017-R Mauritz A Askman
1018 Edward L Sargent
1019 Robert S Axtell
1020 James G Dyke
1021 Gage N Aborn
1022 Frederick J Caldwell
1023 Austin Lattanzi
1024 John W Jameson
1026 Eugene L Street
1027-J Robert J Tobyne
1028 Dennis M White
1029 Henry R Jones
1030 John A MacDonald
1031 Robert W Ireland
1032 Harold L Herber
1035 Raymond L Perkins
1036 Wayne A Shafer Jr
1037 Raymond H Stone
1038 John A Hawke
1039 Vernal H Pollard
1040-R David E Doremus
1042-J Frederick R Little
1042-R Roy A Ramsdell
1043-M Oscar E F Palm
1043-R Robert J Lyons
1044 Bruce H Anderson
1045 LeRoy H Smith
1046 Clifford H Harris Jr
1048 Robert J Chapman
1049 Mrs Wilma F Bullerwell
1050 Roger A Smerage
1051 Otto R Haas
1052-W Harold M Child
1053 Michael L DeAngelis
1054-M Calvin E Brewer
1054-W Lawrence T W Peterson
1055 Vincent W Jones Jr
1057 Robert E King
1059 Richard C Taylor
1060 Edward H Hogan
1061 John D Wilson Jr
1063-M William F Perkins
1063-R Charles H Berndt
1064-M Edward J Hopping Jr
1064-W Ronald C Miller
1065-J Harold J Parks
1065-R Walter B Maxwell
1066-M Albert D Coonrod
1066-W Carl F Clay
1067-M Harold A Lane
1067-W William F MacKensie
1068 Robert E VanAusdal
1070 Leo J Kopacki
1071 Harold F Libby
1072 Louise Oxenham
1073 Leo G Elario
1074 Clement F Hayes
1075 Stephen Palmer
1076-W James A Burnett
1077-M Henry E Clay
1077-W Everett B Boise
1078-W George E Burden
1079-J Thomas G Jones
1079-W Arthur F Young
1080 George H Barney
1081 Fielding P Rogers
1082-M George E Bilodeau
1082-W Leonard N Kelly
1083 Robert J Bilodeau
1084 Harold D Moses
1086 Robert M Pray
1087 Archibald D Standley Jr
1088 Brotherton A Paul Co
1089-J Charles M Bixby
1089-R Paul D Killam
1089-W Charles W Davis
1090 William E Hanlon
1091 Gervase E Miller
1092 Frederick P Cream
1093 George S Gouzie
1094 A Leo Anderson
1095 Fred Martin
1096 Walter P Moran
1097 Otto D Carlson
1097 Ernest A Carlson
1099 Alexis A Mahan Jr
1100 Julian C Hammack Jr

1102 Philip J Aulson
1104-M James K Burke
1105 Bancroft Lumber Co
1105 William R Bancroft
1107 Annesley P McCune
1108 George V Upton
1109-J Raymond A Tucker
1109-W John P Tisevich
1110 Edward L Wheatley
1111 Lee W Smith
1113 Kenneth R Kniffin
1114 Mrs Georgette D Pratt
1115-M Thomas M Barry
1115-W Robert W Poole
1116-W Donald G Kirk
1117 Henry S Archer
1118-J Joseph W Yasi
1118-M Charles H Mason
1118-R Albert P Gillison
1118-W Donald H Child
1119 Gordon G Coogan
1120 Albert C Day
1121 Walter D Amnott
1122 George A Harrington
1123-M Carl H Lonngren
1123-W Mrs Marcella B Anderson
1124 Donald L Miller
1125 Bay Road Realty
1125 Theodore E Johnson
1126-J Ernest W Moad
1126-R Edna M Faulkner
1126-R Mrs Lillian T Cullen
1128 Joseph J Crowley
1129 John Giuliani
1131 Louis R Cortucci
1132 John E Cameron
1133-J David L Luce
1133-M Edward F Andrews
1133-R Daniel A Dunn
1133-W Robert H Cronin
1134 Stuart E Anderson
1135 Mrs Ethel M Doyle
1136 Thomas G Stevenson
1137 Stephan E Francis
1138-J Joseph P Pesce
1138-M Philip P Seakas
1138-R George O Wood
1138-W Mrs Eva B L'Hewreux
1139-M Mrs Bertha F Bradshaw
1139-W Theodore T Kausel
1141-J Donald E Healy
1141-M Anthony C Silva
1141-R Lawrence D Perkins
1142 George W Englehardt
1143-M Howard B Swanson Jr
1143-W Charles E Furbush
1144 Mrs Marion F Garland
1145 Paul R Bubier
1146-M James R Fanning
1146-W Earl F Howland
1147 George S Mowbray
1148 Gordon B Alley
1149 John W Mann
1150 Sullivan Roofing Co
1151 Walter E McGrath
1152-R Henry J Reid
1155-J John J Murray
1155-W James A Maravelias
1156-M John W Silva
1156-W Albert P Lougee
1158 George B Cottle
1159 Richard C Davis
1160 Richard W Johnson
1162 F Harlan Clock
1163 Richard S Russell
1164 Mrs Mamie A Carter
1165 Donald E Elario
1166 Francis W Eldredge
1168 Mrs Alice E Shannehan
1169 Joe Y Jackson
1170 George W Alywin
1172-M Marshall I Washburn
1172-R Joseph G Allen
1173-M Richard S Herndon Jr
1173-R Chester L Somers
1174 Heath E Morse
1175 Fred H Brown
1176 Myles A Denno
1177 Alphonse Leger
1178-J James W Dolan
1178-W Robert L May
1180 George Myers
1181 Walter Mansfield
1184 Alfred R Worthen Jr
1185-J Frank R Pews
1185-W John C Duff
1186-W Anna F Cummings
1187 George A Johnson
1188-M William A McGray
1188-W Donald A Sillars
1189 Louis L Doucette
1190 Mrs Elizabeth C Stacy
1191-M Gregory G Dobrenchuk
1191-W John D Whittier
1193-R Richard W Judkins
1194 Robert E Tindley
1196 Mrs Simone T Gilbert
1197 Stanley Parks
1198-M Edwin R Sanford
1198-W Ernest Burnham
1199 Francis H Whipple
1200 Paul F Perkins Jr
1201 Ralph J Vitale
1202 Henry H Meyer Jr
1203 William Reblin
1204-J Robert P Hagar
1205 Asa E Snyder
1206 Stanley E Allen Jr
1207-J Edward J Carr
1207-R Harvey J Arsenault
1208 John J Howell Jr
1209 William J Endicott
1210 Mrs Gunda C Reirson
1211 Horace L McKenney
1213 Edward F Talbot
1215 Frederick S Moseley
1216 Kenneth Thoman
1217 John E Thompson
1218 Hugh J Fleming
1220-M Harry B Jones
1220-W Oliver N MacLeod
1221-M Kenneth Cookson
1222-J John T Fleming
1222-R Howard B Lougee
1223-M Wallace Livingston
1223-W H Willard Horne
1224-J Paul F Hanafin
1225 George L Taylor
1226 Albert P Nelson
1227-J Harry C Woodbury
1227-W Carroll J Mortimer
1228 Sandford Peek
1229 Robert R Randall
1230 Febiger C C Co
1231-M Edward O Manthorne
1231-R E Frederick White
1232 Gordon F Standley
1233 Robert D Thomas
1234 Edward W Wallace
1235 Richard L Clarke
1236 Frank C Mattern
1237 Bertram W Galloway
1238 Thomas H Thompson
1240 Charles M Nystedt
1241-M William J Cousins
1241-W Gardner W Holmes
1243-J Robert O Dewar
1243-M S Sumner Peabody
1243-R William C Gutjahr
1243-W Albert Edmondson
1244 Paul M Pilcher
1245 Joseph K Eldridge
1246-R Charles Coe
1247 Robert D Goodhue
1248 Woodbury Bartlett
1249 Shorey Woodworking Co
1250 Superintendent of School Dept
1252 Thomas M Robinson
1253-M Curt O Alboth Jr
1253-W William I Cummings
1254-M Robert Shimer
1254-W Arthur L Symonds
1255-M Arthur J Small
1256 George A Buck
1257-W Harry Goodwin
1258 Gurth F Chambers
1259-M Tauzel Mallett
1259-W Edwin J Lombard
1260 Philip S Girard
1261 David Silverman
1262 Frederick W Markham
1263 John M Peterson
1264-M Andrew T Mallon
1264-W William E Whitney
1266-W David L Crowell
1267-M Robert H Bliss
1267-W Clifford P Homan
1268-J Warren H Smith
1268-W George P Watkins Jr
1270-M Winslow B Dodge
1271-J J Donald Ackerman
1271-W William F Hayes
1272 Stephen Giera
1273-W Ralph E Mersereau
1274-M George C Mills
1274-R Richard W Daniels
1275 Louis F Valade
1277 Henry J Gourdeau
1278 Maxwell J McDiarmid
1279 Edward S Vennard
1280 William W Dudley
1281-J Mrs Isabel C Tolman
1282 E Harvey Forbes
1283 Joseph G Haberland
1284 Derek G Ryan
1285-M Horst M W Prehl
1286 Woodrow W Winfrey
1287 Thomas E Green
1288 Henry W Genthner
1289 John E Kent
1290 Fred Butler
1291 Althine Low
1292 Robert R Widdowson
1294 Alan W Cuthbertson
1295 T Leonard Lewis
1296 Frederick W Gray
1297-M Harold J Cummings
1297-W Gordon A Chase
1298 George G Potter
1299 Ernest A Jones
1300 Henry J Stelline
1301 Reginald Crocker
1302 Richard T O'Gara
1303 Gerard R Lebel
1304-M Hugh E Duran
1304-W Michael C Cullinane
1305 Mrs Elsie P Rice
1306-W Philip B Perkins
1307 Thomas W Foley
1308 Edward J Chandler
1309-M George F Field
1309-W Stanley G Carey
1310 Ernest R Hoffman
1311 Arthur H Goulter Jr
1313 Walter B Morse
1314-M Keith H Carpenter
1315-M John S Kelley
1315-W Emil R Thibault
1316-W Charles D Tutty
1318 John W Reardon
1319 Frank W Keller
1320 Charles A Mons
1322 Donald E Wood
1323-M Donald J Sheehan
1323-R James G Allen
1324-J Harold H Russell
1324-M Mrs Doris H Flegg
1324-W Roland F Hawkes
1327-W John J Krajeski
1328 Stephen H Constandy
1330 Harry R Rymer
1331-J Frederick E Stephens
1332 Welch & Lamson Inc
1333-J Ronald L Clark
1333-R Joseph A Lardiere
1334 Bertram J Roy
1336 Edward L Wheatley Jr
1338 William F Hayes Jr
1340 Jay L Farley
1341 Paul I Edwards
1342 Roger W Martin
1344 Nancy's Beauty Salon
1344 Philip D Barter
1345 Alfred W DeScenza
1346 Merrill S Harrington
1347 Richard F Bate
1350-M Philip F Wheasty
1350-W Henry A Conti
1351 James M White Jr
1352 Edward F Hawkes
1353-J Donald H Colby
1353-W William R Barry

1354 Richard A Urmick
1356 Irving M Pelsor
1357 Edward A Meyer
1358 Charles W Bryant
1359 Charles H McKenney
1360 John K Putnam
1361 Hale Humphrey
1362 Mrs Reinette P Pier
1363 Francis J Dolan
1364 Jack S Pond
1366 Alfred M Anderson
1367 Ward J Jones
1368 John A Thomson
1370 Mrs Marion F Mann
1371-M Robert F Horsman
1371-R Albert H Carroll
1372 John E Burr Jr
1373 Bailey W Herndon Jr
1374-M Charles Argetes
1374-R Raymond Gamble
1375 Clark's Corner Grocer
1375 Allen B Clark
1376-J Leo J Harrison
1376-M Robert E Auen
1376-W Jose M Tomas
1377-M William W Hatt
1379 Stanley A Hull Jr
1380 Ernest E Yeo
1381-J Conrad A Blouin
1381-W Warren T Culbert
1384 Randall Adams
1385-W Louis W Provost
1386-M Lindsey G Tuff
1386-W Charles A Fales
1387 Leslie L Landers
1387 Mrs Julia Pappas
1388-M Francis R Kennedy
1389 Edward C Welch
1391 Morton E Welch
1392-M John W Erhard
1393 William M Bruce
1394 Thurman R Cook
1395-M Saul B Meyer
1395-W Frank J Bianco
1396 Edward P Roberts
1397 Marshall K Neilson
1398 Robert C C Smith
1399 Norman H Hurd
1402 Robert W Brannum
1403 Frank D Ross Jr
1404-M John G Young
1406-W James M Hanlon
1407 Christopher Abrams
1408-M Leonard D Shea
1408-W Edward E Graf
1409 Baynard Van R Robb
1410-R Robert O Tremblay
1411 Mrs Lois D Piotrowski
1414 James G Watson
1415 Charles F Crowley
1416-W Wallace E Brede
1417-M Hugh C Ward Jr
1417-W James H Thacher
1418-M Edward W Rogers
1418-W Warren E Heath
1419 Revere W Brooks
1420 Charles W Pews
1421-W Clyde E Hicks
1422 Hubert F Brewer
1423-W Eugene A Oster
1425 Strickland Limited
1426 Richard A Campbell
1427 George E D'Amato
1428 George S Sanderland
1429 Lawrence H Carlson
1430-M James G Taylor
1430-W Edward A Haraden
1432 Robert B Hill
1434 Andrew Kolesnikoff Jr
1435-J Malcolm E Douglas
1436 William G Countie
1438 Charles A Hall
1439 John R Pingree
1441-W Roland S Stone
1442 John G Corcoran
1443 Wilmer Clark
1444 William H Howe
1446 Frank E Bixby
1447-J Ernest F Tozier
1447-R Victor Surpitski
1448 Robert F Reid
1449 Centennial Stables
1450 Bruce F Paul
1451 Richard A Knight
1454-M Francis X Clancey
1455 William P Hidden
1456 Mrs Emmy Sewall
1457-M W Clifton Ober
1457-W Moses Knowlton Jr
1458-M Norman R Dobson
1459 Walter F Bosse
1460 Gino R Spediacci
1461-R Joseph B Sabean
1462 Charles J Auditore
1463-M Egbert L Hatt
1463-W Mrs Eloise Broton
1464 A Lawrence Davis
1465 Hamilton Pharmacy
1466-J H Verne Dunbar
1466-M Edgar E Erlandson
1466-W Robert F Kelley
1468 Osmand R Thissell
1469 Frank W Wetherbee
1470 Allynn W Bowen
1471-M Robert A Barker
1471-W Dene C Moulton
1472 Jerome M Gruber
1474 John P Barter
1476 John A Neilson
1477-M Leo F Martel
1477-R Paul S Hatfield
1479 Albert H Trepanier
1480 Frank I Countie Jr
1480 Mrs Marcia Countie
1481 Robert E Foley
1483-M Eliot W Friend
1483-W Brainard D Feltis
1484 John H Wetson
1488 John B Warburg
1489 Kenneth G MacDonald
1490-W Harry Phillips
1492 Ernest F Stacey
1493 Charles E Surels
1494 Mrs Mary G Carr
1495 Maurice Smith-Fremont Jr
1496 Gordon J Wilder
1499 John F Lamont Jr
1503 Howard G Cushing
1509 Edgar B Patenaude
1512 Asbury Grove Dairy Bar
1512 Asbury Grove Store
1512 Arthur H Washburn
1516 Herman E Kendall
1519 Harold F Bloss Jr
1521 Charles L Morse
1522 Robert Winsor
1527 Hugh D Mullins
1530-W Albert M Ham
1538 Garfield J Hewson
1542 Frank W Hussey
1544 Rev Lloyd M Perry
1546 Fleur-de-Lis
1549 Raymond J Poor
1560-M Robert H Trussell
1560-W Leslie I Hatt
1561 Clarence H Lunt
1562 Benjamin A Dodge
1563-M Leonard M Hatch
1563-W Llewellyn I Thomas
1564 Esmond R Crowley
1565 Harmon C Hunt
1567-J Francis J Markland
1568 William O Goss Jr
1569 Mrs Eleanor L Harrigan
1569 George A Harrigan Jr
1571 Mrs Ella S Cameron
1572-M Hallett P Johnson
1573 Mrs Lucy M Perkins
1574 Matthew H Rowell
1575-W Henry T Gieryn
1576 David H Scott
1577 Daniel M Killovan
1578 Edmund P Burke
1579-M Mrs Elsie M Rix
1579-W John E Rix
1582 Robert L Hutchins
1583 Walker B Comegys Jr
1587-M Richard F Curry
1588-J Stanley J Comeau
1588-R Merton S Ward Jr
1588-W Arthur K Bates
1589 Wheaton W Mies
1590 Alfred H McRae
1591 Gerald D Crowell
1592 Frederick R Johnson
1593 John J Wallace
1594 Louis H Shoer
1596-J Arthur S Purdy
1596-W S Paul Ingham
1597 Prentiss B Markle
1599 Harvey A Whitmore
1603 Mrs Josephine DeCoster
1612-W Joseph D Allen
1616 Mrs Ruth L Davis
1623 Kenneth H Umenhofer
1633 William A Liberti
1637 Mrs Grace E Girard
1639 Earle M Hand
1643 Hugh E MacDonald
1646 George H Connolly
1649 William D Duryea
1658 Malcolm D McDougall
1664 Francis W Ainsworth
1672-M Theodore A Green
1679 Roger G Brand
1682-W Frederick H Bond
1686 Amos W A Fuller Jr
1693 Mrs Cora Maxwell
1722-J Eric G Walters
1722-M Lloyd J Burnett
1726-M Hollis W Welch
1740-W William Eggleston
1743 Thomas G Prescott
1748 Robert C Henley
1756 Raymond Brummitt
1761-W Frederick E Hankins
1769 Richard L Gustafson
1772 Philip A Tobey
1783 Kenneth M Barry
1789 Silhouette Health Studio
1795 Milton M Dunham
1797 John T Moran
1821-M Mrs Hazel M Soper
1824 Earle W Henderson
1834 Robert W Marks
1836 John A Lawson
1841-W George E Oldford
1851 John E Amaro
1854 Herbert E Haraden
1862 Donald Millson
1885 Pasquale Accomando
1894 Richard S Martin
1897-W Donald G Shaw
1926 Edwin L Lyon Jr
1930 Frederick O Shrumm Jr
1935 Thomas M Rezza
1944 Supreme Cleaners
1948 Stephen Paliska Jr
1956 Mrs Anna F Ames
1965 James H Dodge
1968-W Donald W Joiner
1989 Albert W Oleson
1998-M Wilbur C Marchant
1998-R A Wendell Day Jr
9900 New England Tel & Tel Co

Danvers Telephones Used By Beverly and Wenham Residents

SP 4-0101 Wethersfield Dairy
SP 4-0199 Francis H Daigle
SP 4-0562 Wethersfield Dairy
SP 4-0906 Robert B Hicks
SP 4-1664 Ross S Gilchrest
SP 4-2049 Raymond D Whitney
SP 4-2216 Dominick Clemenzi
SP 4-3075 Mrs Selectia E Foam
SP 4-3279 Robert A Roberts
SP 4-3289 Robert N Burnett
SP 4-3354 Walter Tataronis
SP 4-3392 Charles E Perkins
SP 4-3400 Danvers Savings Bank
SP 4-3634 Arthur D Dooling
SP 4-3663 James W MacFarlane
SP 4-3665 Leslie R Hicks Jr
SP 4-3762 Robert H Locke
SP 4-3808 James L Villare
SP 4-4175 Richard L Saunders
SP 4-4264 Charles E Wentworth
SP 4-4574 George A Perkins
SP 4-4600 Telephone Answering Service of Beverly
SP 4-4770 Philip F Bradbury
SP 4-5024 David R Claxson
SP 4-5456 William C Mathews
SP 4-5600 Calvin Putnam Lumber Co
SP 4-5800 Frederick A Cummings
SP 4-5868 Calvin T Perkins
SP 4-5908 William E Stanley
SP 4-5987 Camillo LeBlanc
SP 4-9121 Salvatore J Pirrotta
SP 4-9362 John F Pedra
SP 4-9449 Robert J Parsons

SALEM TELEPHONES

PI 4-0080 Naumkeag Trust Company
PI 4-0579 Clark & Friend
PI 4-0720 Cherry Hill Farm
PI 4-0761 Lee & Osborn Inc
PI 4-1007 Waters & Brown
PI 4-1330 Merrimack-Essex County Electric Co
PI 4-1330 North Shore Gas Co
PI 4-1680 Silver Supply Co
PI 4-2200 John F Cabeen Co
PI 4-2608 Delande's Supply Co Inc
PI 4-2844 Mann and Gould
PI 4-2910 Massachusetts Society for Prevention of Cruelty to Children
PI 4-3412 Walter A Conway
PI 4-4200 Bursaw Oil Corp
PI 4-4330 Salem Five Cents Savings Bank
PI 4-5450 Salem Co-Operative Bank
PI 4-5500 George W Pickering Company
PI 5-0138 Dunn Real Estate
PI 5-0535 Daniel Low's in Salem
PI 5-1124 Roger Conant Co-operative Bank

OUT OF TOWN TELEPONES

31 Gloucester Safe Deposit and Trust Co
99 Gordon Greenhouses Inc
166 First National Bank of Ipswich Mass
TU 7-5143 Erod M Banks

Necessary to the complete and efficient equipment of every office.

★ ★ ★

The City Directory

STOP OR GO!

Red means Stop—Green means Go. Your ad in the Directory is the Green signal to Go—and the results will be a Green light all along the way.

DIRECTORY

Advertising

PAYS DIVIDENDS

•

BEVERLY PUBLIC LIBRARY
3 1400 00204 4530

High Hurdles. . . .

In business as well as in sports there are High Hurdles to overcome. Your ad in the Directory, where multitudes will see it, will help to overcome many of the business hurdles.

use

DIRECTORY

Advertising

For Reference
Not to be taken
from this library

Try Silver's FIRST

EST. 1912 Phone PI 4-1680

ELECTRICAL • PLUMBING
HEATING SUPPLIES

LIGHTING FIXTURES

HOTPOINT APPLIANCES

PIPES CUT TO SKETCH

INDUSTRIAL SUPPLIES

SILVER'S

AT YOUR SERVICE

44-48 Lafayette St., SALEM, MASS.

Phone PI 4-1680

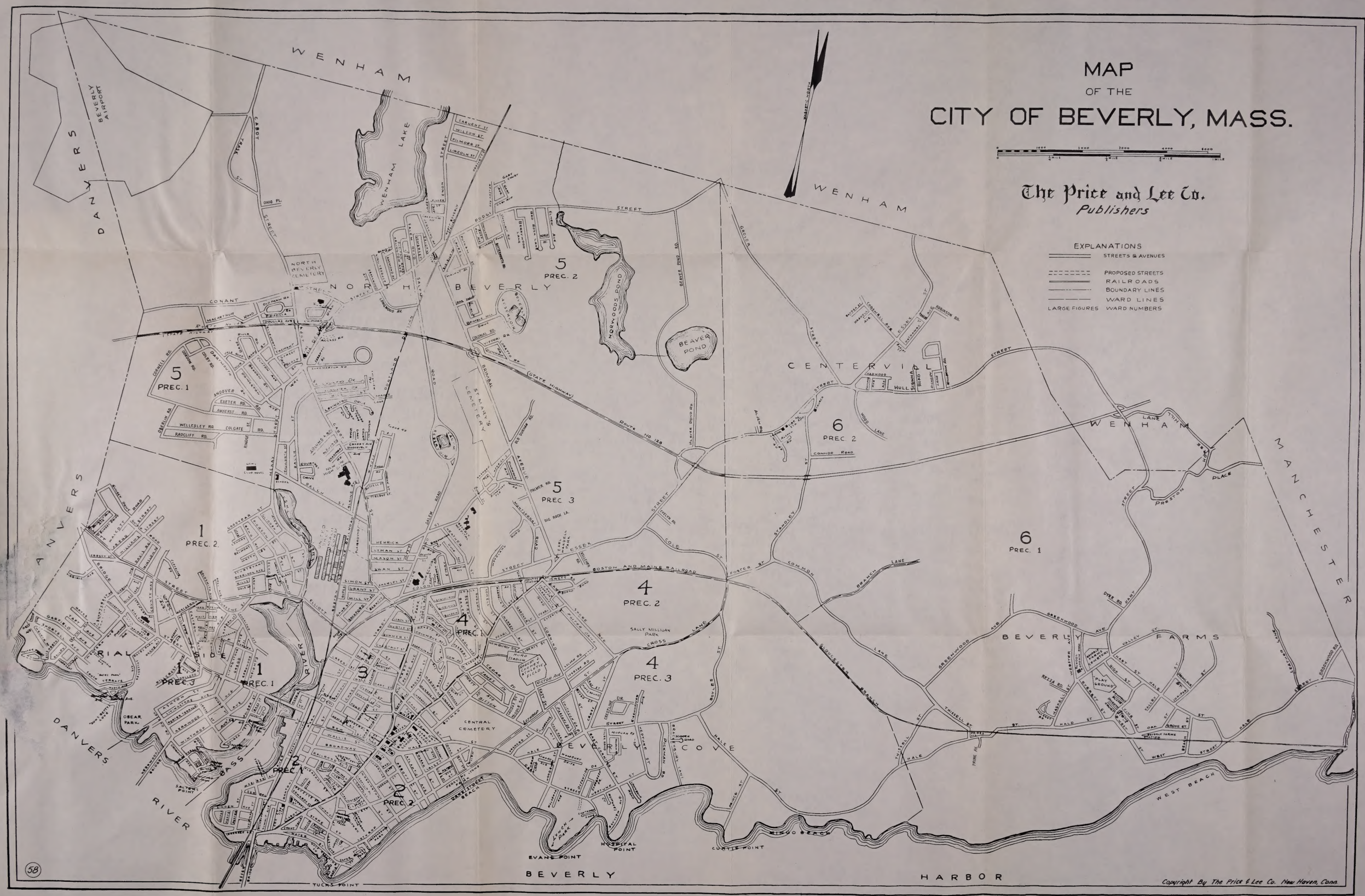
MAP
OF THE
CITY OF BEVERLY, MASS.
The Price and Lee Co.
Publishers
EXPLANATIONS
STREETS & AVENUES
PROPOSED STREETS
RAILROADS
BOUNDARY LINES
WARD LINES
LARGE FIGURES WARD NUMBERS
WENHAM
DANVERS
BEVERLY AIRPORT
WENHAM LAKE
NORTH BEVERLY
NORWOODS POND
BEAVER POND
CENTERVILLE
ST. MARY'S CEMETERY
CENTRAL CEMETERY
BEVERLY COVE
BEVERLY FARMS
SALLY MILLIGAN PARK
MINGO BEACH
WEST BEACH
WANCHESTER
BEVERLY HARBOR
EVANS POINT
HOSPITAL POINT
CURTIS POINT
TUCKS POINT
SALTONS POINT
OBEAR PARK
DANVERS RIVER
BASS RIVER
BOSTON AND MAINE RAILROAD
STATE HIGHWAY ROUTE NO 128
5 PREC. 1
5 PREC. 2
5 PREC. 3
6 PREC. 1
6 PREC. 2
1 PREC. 2
1 PREC. 1
4 PREC. 1
4 PREC. 2
4 PREC. 3
3
2 PREC. 1
2 PREC. 2
58
Copyright By The Price & Lee Co. New Haven, Conn.

SCOT-LEE KENNELS
"OFFERING A COMPLETE DOG SERVICE"

★

WA 7-0096
91 HART STREET
BEVERLY FARMS

GLOUCESTER
SAFE DEPOSIT AND TRUST CO.
SAVINGS DEPARTMENT
COMMERCIAL DEPARTMENT — BANKING BY MAIL
NIGHT DEPOSITORY — REGISTERED CHECKS
191 MAIN STREET TEL. 31—32—33—628 GLOUCESTER

Murphy's Plumbing and Heating
REGISTERED MASTER PLUMBER
AND
HEATING CONTRACTOR
PHONE
WA 2-3899
114 HALE STREET BEVERLY

THE LOGICAL PLACE
TO LOOK FOR IT . . . .

Think of the DIRECTORY when you are looking for names and addresses and street locations. It's the logical and quickest place to get the information you want. Use the DIRECTORY.

LEE & OSBORN, INC.
Electric Wiring
For Power, Light and Heat
197-201 WASHINGTON STREET SALEM
Tel. Salem PI 4-0761

Beverly Storage Warehouse
REAR 145 HALE ST., BEVERLY, MASS., Tel. WA 2-4806
Bonded Space for House and Commercial Storage
SPRINKLER PROTECTED
- Reasonable rates
- Heated piano room
- Free corrugated cardboard for easy packing
- Clean, separate rooms or open storage available
- Private driveway and convenient loading platform

NECESSARY TO THE COMPLETE AND EFFICIENT EQUIPMENT OF EVERY OFFICE

GULF OIL CORPORATION

See Page 56

ALWAYS BUY "ARROW MAPS"